LAST EDITION

THE DULUTH HERALD

18 PAGES

VOLUME XXX—NO. 104. THURSDAY EVENING, AUGUST 8, 1912. TWO CENTS.

MINNESOTA HISTORICAL SOCIETY.

YOUNG ROCKEFELLER HELPING TO ROOT OUT GOTHAM POLICE GRAFT

Resort He Established in Tenderloin Is Means of Spotting Crooks.

Evidence Gathered By Whitman Points to Police Officials.

Chief Inspector Hughes Breaks Down Under Mental Strain.

New York, Aug. 8.—By far the most interesting development in the many sided investigation into the murder of Gambler Herman Rosenthal and its surrounding "muck" of police graft, is the news that John D. Rockefeller, Jr., is conducting a contemporary inquiry into conditions in the underworld, particularly as to the so-called white slave traffic.

While Mr. Rockefeller and his agents decline to discuss the matter, and District Attorney Whitman will furnish no details, it generally is credited that through the establishment of what purported to be a disorderly house in the Tenderloin, agents for Mr. Rockefeller have gathered a great deal of valuable material.

It was gathered primarily for reports to congress and the legislature as a basis for corrective legislation dealing with the traffic in girls, but coincidentally it dovetailed with the present inquiry into the Rosenthal case, in that, it is said, evidence was obtained that a police inspector was getting $600 a month from such resorts for protection.

At Whitman's Disposal.

This data will be at Mr. Whitman's disposal to use, along with the confession of "Bald Jack" Rose and others. It is thought probable the district attorney and Mr. Rockefeller will hold a conference sometime this week.

"I know nothing of the details of this matter," said Mr. Whitman today. "It is true that John D. Rockefeller, Jr., is of great service to the community and in the white slave investigation. No man has done more to hold up my hand in the particularly difficult business of finding out who are the guilty persons in certain kinds of criminality."

The evidence in question was collected by Clifford Roe, a detective who was prominent in the Chicago vice crusade, in co-operation with Assistant District Attorney James Bronson Reynolds.

Whether any of this evidence will be presented to the grand jury now in session could not be learned.

Waldo Is Pleased.

Police Commissioner Waldo seemed pleased with the news that John D.

(Continued on page 10, sixth column.)

HELPING PROBE INTO NEW YORK CONDITIONS

JOHN D. ROCKEFELLER, JR.

WILSON GOES TO SIT FOR PORTRAIT

Marshall to Go on Stump Before the Maine State Election.

Sea Girt, N. J., Aug. 8.—Governor Wilson left for New York early today to have his portrait drawn. From the picture will be reproduced campaign photographs.

The governor appeared cheerful and refreshed after the busy ordeal of yesterday's notification ceremonies. As he boarded the train his secretary handed him a number of telegrams of congratulation on his speech of acceptance yesterday.

Governor Wilson expected to spend most of today and tomorow at the artist's studio, returning here Saturday. National Chairman McCombs and other members of the national committee, it was said, might meet him during his visit to New York.

Plans for the campaign in Maine practically have been completed. Governor Marshall will stump there before the September state elections, but Governor Wilson will not speak in Maine until after the state elections, if at all.

GOPHER MILITIA AT CAMP McCOY

Will Go Through Maneuvers Instead of Playing War Game.

Sparta, Wis., Aug. 8.—The joint drills of the Minnesota National Guard and the provisional regiment of the regulars began at Camp McCoy today. Twelve hundred men, under command of Adjt. Gen. Wood and including the Second and Third Minnesota regiments and one battalion of the First regiment, are in camp, besides the provisional regiment of regulars, which comprises 2,000 men, and the Sixth United States Cavalry regiment.

While the Minnesota regiment will put in ten days of strenuous military activity, they will not participate in any such activities as those engaged in by the Wisconsin and Illinois guard under command of Col. Holway two weeks ago. The troops now in camp will confine their operations to the military reservation and their program will include but one long hike and one night's bivouac with shelter tents.

It is expected that the governor of Minnesota will be one of the visitors at Camp McCoy during the coming week.

HARRIMAN IN LIMELIGHT

Lawyer's Alleged Knowledge of Dynamite Plot Inquired Into.

Feature of Testimony in Darrow Case Fought By Defense.

Los Angeles, Cal., Aug. 8.—The alleged connection between the men who blew up the Times building in Los Angeles and Job Harriman, Socialist leader and labor attorney, overshadowed the main issue involved when the bribery trial of Clarence S. Darrow was resumed today.

Judge Hutton ruled against the admissibility of testimony by Edward Adams Cantrell, another Socialist leader, which the prosecution declared would serve the double purpose of impeaching Harriman and showing him as having had guilty knowledge of the Times explosion.

Cantrell and Harriman broke up their friendship some months ago.

The impeachment question, which had been denied by Harriman and which was expected to be answered in the affirmatnve by Cantrell, should

(Continued on page 9, fifth column.)

GERMANS FREE FIVE BRITONS

Find They Were Not Spies, But Reckless Photographers.

Kiel, Germany, Aug. 8.—Five English yachtsmen who were arrested on Aug. 4 at Eckenfoerde in Schleswig-Holstein on the charge of espionage, were released today. They were accused of taking photographs of important points along the Schleswig-Holstein coast, including the harbors and bays, but the police admit now that the suspected men seem only to have been guilty of foolhardy photography, of which they now know the risk.

ENGLAND MAY NOT TAKE PART

Action Toward Panama-Pacific Fair Hangs on Canal Action.

London, Aug. 8.—It is stated in well informed circles that the reason why Great Britain has not yet accepted the invitation to participate in the Panama-Pacific exposition lies in the failure of the United States to settle the question of the Panama canal tolls. Should the United States favor American shipping, it is declared to be most likely that Great Britain will decline officially to participate.

To Lorimer Probe, $100,000

Washington, Aug. 8.—The senate Lorimer committee met to foot up the expenses of the second investigation and found that more than $100,000 had been spent.

TELL TEDDY OVER AGAIN

Committee of Progressives Notifies Him Formally of Nomination.

Dixon Chosen Chairman of New National Committee.

Chicago, Aug. 8.—If, in the tumult and showing yesterday at the national Progressive convention, Col. Theodore Roosevelt had any doubt that he was effectively nominated for the presidency, he was reassured when a committee of notification met him early today at his hotel.

Though the colonel had been "informally" notified yesterday when he went to the convention and delivered his speech of acceptance, the delegates who had been selected from the states and territories as a formal committee of notification wished to carry out their part of the program today.

Mr. Roosevelt was the center of a lively group in the center of the hotel lobby when the committee arrived. He, with Governor Hiram W. Johnson of California, the nominee for vice president, and Albert J. Beveridge, the Progressive candidate for governor of Indiana and permanent chairman of the convention, had just come from a photograph gallery, where they had pictures taken to be used in the campaign. In one picture the presidential nominee posed with a group of cowboys.

While in the lobby of the hotel, Col. Roosevelt espied an old friend in the crowd, and he added to his political menagerie by designating his friend "a big wolf."

"Come here, you big wolf!" the colonel shouted as he grasped his friend, Albert Burton of Wyoming, by the hand.

Col. Roosevelt and Governor Johnson then were escorted to the Florentine room, where members of the noti-

(Continued on page 9, third column.)

NO MORE GOLD PLATE GUARANTEES

Jewelers Decide to Do Away With Familiar Inscription.

Kansas City, Mo., Aug. 8.—Hereafter the purchaser of a gold-plated watch takes the chances. The old inscription, "Guaranteed for twenty years" became entirely too common, and so far as the American National Retail Jewelers' association is concerned, its virtue now is nothing. A resolution was adopted at the convention of the association today abolishing the time guarantee on gold-plated watches and jewelry.

Following an address by H. E. Duncan of Waltham, Mass., a resolution was adopted providing that a committee arrange with the United States government for wireless time service for the jewelers. The plan is that every jeweler shall have a receiver to catch the time flashed from the new government wireless station at Arlington. More accurate setting and regulation of watches than now is common would follow, it was said.

The convention planned to elect officers this afternoon.

MINE BLAST CATCHES 650

Fire Damp Explosion Occurs in Pit at German Workings.

Seven Bodies Recovered and Sixteen Injured Men Rescued.

Bochum, Germany, Aug. 8.—The bodies of seven dead miners had, by 2 o'clock this afternoon, been brought up from the Lorraine pit of the coal field near the village of Gerthe, where a fire damp explosion imprisoned 650 men early this morning. Sixteen miners also have been brought to the surface suffering from serious injuries.

The extent of the disaster could not be estimated by the officials in charge of the rescue work, who expressed the opinion that most of the men were caged up in the various levels but were unhurt.

The Lorraine pit is in the center of the village of Gerthe, about four miles from this city.

The day shift had just descended into the workings and was moving along the various levels when a serious fire damp explosion occurred.

The detonation was heard at the surface and the officials on duty immediately formed rescue parties of the men belonging to the night shift, who rushed back to the pit mouth, together with the villagers.

DEATH ON HEELS OF IMMUNITY

Chicago Murderer Who Turned State's Evidence Dies of Disease.

Chicago, Aug. 8.—Death today overtook William Hightower within twenty-four hours after he had given testimony which may send a companion to the gallows.

Hightower, a consumptive, was on trial with John Collins, murderer of William Gloor, a saloon keeper, and turned state's evidence on promise of immunity, which it turned out meant just overnight.

Sitting in a wheel chair and attended by a physician, Hightower, speaking in a whisper to the jury, swore that Collins fired the shot which killed Gloor. A verdict in the case was expected this afternoon.

Probe Patent Office.

Washington, Aug. 8.—Investigation of the patent office is provided in a resolution adopted by the house, appropriating $10,000 for the work.

FEDERAL DAM IN THE OHIO RIVER THAT COST $1,000,000 WASHED OUT.

Gallipolis, Ohio, Aug. 8.—Dam No. 26, which had just been completed in the Ohio river near this city by the federal government at a cost of $1,000,000, was washed away today when the concrete foundation let go.

THRILLING TALE OF RESCUE FROM SINKING STEAMER GAYLEY TOLD BY SURVIVORS NOW IN DULUTH

LIES AT BOTTOM OF LAKE SUPERIOR

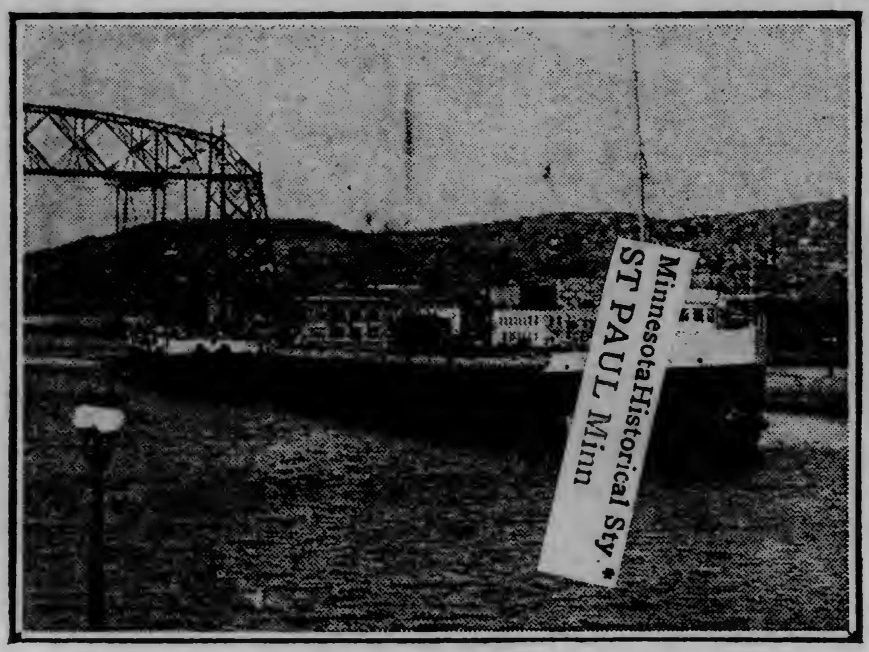

Minnesota Historical Sty ST PAUL Minn

STEAMER JAMES GAYLEY, SUNK IN COLLISION WITH RENSSELAER.

Ship in Collision With Rensselaer Lies at Bottom of Lake.

Women Passengers, Clad in Night Clothing, Transferred Twice.

Captains of Both Ships Show Coolness—No Lives Lost.

A tale of a thrilling experience in mid-lake was brought to Duluth by the survivors of the wreck of the Mitchell steamer James Gayley, who arrived in Duluth this morning on the steamer Stadacona.

The Gayley sank forty-three miles east of Manitou island after a collision with the Pittsburg steamer Rennsselaer early yesterday morning.

Clad only in their night clothing, five woman passengers were transferred from a sinking ship to a damaged ship in the cold air of the early morning, and were transferred again because the Rensselaer, on which they were first taken, was also in danger of going to the bottom.

Nineteen members of the crew of the Gayley were also taken off by the Rensselaer and transferred to the Stadacona. Mate A. H. Norton and three other men were picked up from a yawl boat by the Corliss, consort of the Rensselaer, and taken to the Soo.

Heroic work by Capt. M. M. Stewart of the Gayley and Capt. C. D. Secord of the Rensselaer prevented loss of life being added to the disaster, through which the Gayley was sent to the bottom of the lake. Coolly and calmly the two captains went about the work of rescue, ably assisted by their crews, and when Capt. Stewart stepped from his sinking ship to the Rensselaer, he left it deserted to sink beneath the waves. Every person had been transferred to a place of safety.

The five passengers of the Gayley, Mrs. E. G. Russell, Miss Edith Russell, Miss Stone and Miss White of Buffalo, and Mrs. E. H. Meyers of Watertown, N. Y., arrived in Duluth with barely sufficient clothing to cover them, and were forced to get money from friends to replenish their wardrobes.

Gayley Is Total Loss.

The Gayley is, together with her cargo of 7,100 tons of coal, a total loss. The Rensselaer was badly damaged but, with her bow patched with canvass, her bulkheads held her up and she limped into Marquette, where repairs will be made.

The tale of the rescue and of the actual heroism of Capt. Millard M. Stewart of the Gayley and his crew, as well as the courage shown by Capt.

(Continued on page 10, sixth column.)

STRIKE ON CHICAGO CARS IS UNLIKELY

Mayor Harrison Takes Up Question With Labor Leaders.

Chicago, Aug. 8.—Prospects for a peaceful settlement of the differences between the street railway officials and the street car employes brightened today with the return of Mayor Harrison and the announcement that he would confer with the labor leaders.

The officials of the street car companies were also scheduled to discuss the disputed questions with the employes. The form of a new contract was first to be taken up, and after minor details had been agreed upon, the wage question which is the principal grievance of the employes, was to be thrashed out.

Failure to agree, it was believed, would lead to an arbitration proposal. The labor leaders have asserted that every effort will be made to avoid carrying into effect the strike vote recently taken by the workmen on all the street car lines in the city.

POPE SENDS MONKS TO WORK AMONG PERUVIANS.

London, Aug. 8.—A mission composed of four Franciscan monks from English monasteries has been appointed by the pope to go to the Putumay rubber district of Peru, where terrible atrocities were reported to have occurred by Sir Roger Casement, who went there on behalf of the British government.

TREAT WITH REBEL CHIEF

Mexicans, However, Have Little Hope of Peace With Zapata.

Orozco's Men Are Scattering Rapidly in Small Bands.

City of Mexico, Aug. 8. — Slight hope is expressed in the capital of a settlement of the Zapata rebellion, in spite of the forthcoming peace conference. The three commissioners who are to confer with the rebel leader left today for the meeting place. Unofficially it is reported here that Zapata will have difficulty in keeping his men in line, even if he should agree to any terms involving less than the resignation of Madero.

Orozco's Men Scattering.

Chihuahua, Aug. 8. — Gen. Pasquale Orozco's inability to hold his rebel army together has forced the adoption of new plans by Gen. Huerta, the federal commander. Until he had driven the rebels back from Bachimba, Gen. Huerta kept his entire fighting strength in a confined area, but the campaign he is beginning now will necessitate scattering of his forces between Juarez on the international boundary to Torreon, 520 miles south.

The small columns will attempt to hunt down the weakened insurrecto bands.

A considerable force of regulars will be left here.

MILLER WILL TALK LATER

Says He Has Some Well Defined Views on Political Things.

(From The Herald Washington Bureau.)

Washington, Aug. 8. — Representative Clarence B. Miller announced today that he would not make any political statement until he returns to Minnesota after the adjournment of congress, which he expects will be the latter part of next week.

"I have some well defined views on the present political situation," said Mr. Miller, "but I have decided not to make any statement until I get home and have an opportunity to confer with some of my friends. I expect to be in Duluth shortly after the middle of the month."

CATHOLIC ORDER PICKS TWO NEW DIRECTORS.

Colorado Springs, Colo., Aug. 8.—Clarence E. Martin of Martinsburg, W. Va., and John F. Martin of Green Bay, Wis., were elected new members of the board of directors of the Knights of Columbus at a business session of the supreme council of that order here today. Daniel J. Griffin, Brooklyn, N. Y., and William H. Gulliver, Portland, Me., were re-elected to the board. Members of the supreme council will attend a ball tonight.

THE DAY IN CONGRESS

SENATE.

Panama canal bill taken up. Williams amendment to permit foreign-built ships, owned by Americans, to coastwise privileges, defeated.

HOUSE.

Oldfield bill to revise the patent laws favorably reported. General deficiency bill passed.

PLAN MIMIC WAR ON WEST COAST

Militia Will Attack and Regulars Defend Their Position.

San Francisco, Cal., Aug. 8.—Final details in the joint maneuvers of the United States army troops and the national guard of California and Utah probably will be arranged immediately.

The attacking force, the Red army, will be composed entirely of the national guard, while the Blues, the defenders, will be composed of regulars. The troops at the Presidio will be joined by the Twelfth infantry, U. S. A., on Saturday morning.

The Blues will begin their forward movement either next Tuesday night or Wednesday morning.

DETROIT IS SAFE AT QUEENSTOWN

Thirty-Five-Foot Motor-Boat Has Crossed Atlantic on Long Cruise.

Queenstown, Aug. 8.—The 35-foot motor boat Detroit, under command of Thomas Fleming Day of New York, arrived here at 8:30 o'clock last night after a voyage from New Rochelle, N. Y., which occupied twenty-four and one-half days. This was the second leg of the trip of the motor boat from Detroit, Mich., to St. Petersburg.

The voyagers were welcomed by great crowds. The chairman of the harbor board, the president of the town council and other officials extended their congratulations to Capt. Day.

Capt. Day said that he had proved the feasibility of a motor boat race from New York to Europe, and he believed that a cup for such an event would be offered at an early date.

The Detroit will proceed for Cowes and thence for St. Petersburg by way of the English channel and the North and Baltic seas.

The crew of the Detroit are all well. The little craft encountered a succession of gales with high seas. She was obliged to heave to nine or ten times and pitched and rolled tremendously. On one occasion the gasoline took fire in the engine room and was extinguished with some difficulty. The fresh water turned foul and thirst was one of the burdens they had to bear.

The Detroit arrived with 200 gallons of gasoline in her tanks. She used 1,000 gallons in her passage. Her motor is of twelve horse power and is designed to drive the Detroit five miles an hour.

EVERY HENPECKED HUSBAND SHOULD KEEP A DOG.

—From the Chicago Evening Post.

MORE HOTEL MEN COMING

Northwestern Association to Meet in Duluth Next Year.

Zenith City Chosen Over Other Applicants at Des Moines Meeting.

Duluth gets the 1913 convention of the Northwestern Hotel Men's association. A wire today from Des Moines, Iowa, where the convention is being held, brought this news. Duluth won the convention away from Minneapolis, St. Paul, Sioux City, Iowa, and several other cities of the Middle West.

The following wire to Edwin H. Lee, managing director of the Spalding hotel, tells part of the story:

"Des Moines, Iowa, Aug. 8.

"Edwin Lee, the Spalding hotel—Both your telegrams read in convention and received with prolonged applause. We accept invitation to meet in Duluth. Northwestern Hotel Men's association. I. A. MEDLAR, Secretary."

It was the original intention of Mr. Lee to go to Des Moines and make strenuous efforts to land the convention for Duluth. The Rotary convention and other business kept him at home. He then got busy on the wire, pressing all of his influential friends in the association into his aid, and the result is that over 300 hotel men, representing five states—Minnesota, Iowa, Nebraska and the two Dakotas, will gather here next year and help establish Duluth in its proper place as one of the leading summer convention cities of the United States.

This is the tenth year that the Northwestern hotel men have held their annual convention. The association is composed of the leading hotel men in the Northwest, and every leading hotel in five states is actively represented in the association. The association stands for progress in the hotel world, for benefits to the traveling public, and takes an active part in public affairs. Mr. Lee is a member of the legislative committee and is one of the prime movers in the association.

The securing of the convention for Duluth makes the fourth convention that Mr. Lee has secured through his own individual efforts within the past eighteen months. He had part of the Northwestern hotel men here last summer, some seventy members coming here from the meeting of the association at Grand Forks. During the present summer he has had both the state hotel men and the national hotel men here, the latter being one of the best conventions in the history of the city.

Mr. Lee stated today that there would probably be 300 members at the convention here next year, and that every effort would be made to make next year's convention the banner one in the history of the association.

ANOTHER STRIKE IN WEST VIRGINIA

Commander of Special Guards at Hughestown Is Assaulted.

Charleston, W. Va., Aug. 8.—Alarming reports reached here today from the Cabin Creek country, where it was stated that 500 miners have struck in sympathy with the Paint Creek miners.

Ernest W. Caujot, in charge of the special guards at Hughestown, was set upon by unknown persons and badly beaten before a rescue was affected.

Governor Glasscock, with a number of other state officials, left here this morning for Paint Creek, where a searching investigation of conditions will be made.

NORTH DAKOTA FAIRS.

Those to Be Held Next Fall Promise to Be Fine.

Bismarck, N. D., Aug. 8.—(Special to The Herald.)—The county fairs of the state promise to be better than ever this fall because of the feeling of optimism resulting from the good crops.

The Standing Rock Reservation Indian fair at Fort Yates will be one of the early events Sept. 10-13.

The Missouri Slope exposition at Mandan is set for Sept. 17 to 20.

Mott will have a street fair and the Hettinger county corn contest Sept. 19 and 20.

Sept. 19, 20 and 21 are the dates of the Adams county fair to be held at Hettinger.

The Richland county fair will be held at Wahpeton Sept. 24, 25, 26 and 27.

The McLean county fair will be held at Underwood Sept. 25, 26 and 27.

The Billings County Fair association has chosen Oct. 1, 2, 3 and 4 for this year's exposition at Beach.

Herald ads work while you sleep.

Weather: Local showers this afternoon or tonight; Friday generally fair; not much change in temperature.

IT'S COMING

Announcement of our clean-up price in Summer Suits will be made in this paper tomorrow night.

IT WILL PAY YOU TO WAIT!

Oak Hall Clothing Co.

Superior Street at 2nd Ave. West.

$75,000 BANKRUPT STOCK

Of the Twin Ports Clothing Co. to be closed out at 47c on the dollar. Watch and Wait for our doors to open. Keep your eye on this paper for opening announcement. Enough said.

M. COOK and S. E. GETTELSON

Purchasers of the Bankrupt Stock of the Twin Ports Clothing Co.

405 and 407 WEST SUPERIOR STREET, DULUTH.

WEST DULUTH

HERALD BRANCH OFFICES: A. Jensen, 330 North 57th Ave. W. J. J. Moran, 316½ North Central Ave

LEAVE WEST DULUTH AFTER FIFTEEN YEARS' RESIDENCE

MR. AND MRS. W. H. SWEET AND DAUGHTER.

Warren H. Sweet and his family of 125 North Fifty-sixth avenue west will leave tomorrow noon for Portland, Or., where they will make their future home.

Mr. and Mrs. Sweet have lived in West Duluth for the past fifteen years, during which time Mr. Sweet was station agent at the local branch of the Northern Pacific railroad. He left the employ of the road several weeks ago, deciding then to move to Portland, where he and Mrs. Sweet purchased a home two years ago. They will be accompanied by their daughter.

Mr. Sweet, in speaking of his work this morning, stated that he would never enter the employ of a railroad again. He has done railroad work since he was 16 years old, working at almost every position in a station. He stated this morning that he is not planning to do anything at Portland for a year or two, but will take a rest for the first time in thirty-two years.

This evening the Kitchi Gammi Lodge No. 123, Knights of Pythias, will give a farewell reception to Mr. and Mrs. Sweet at Gilley's hall, 322 Central avenue. A special program is being prepared for the evening by the following committee on arrangements: J. E. Foubister, C. M. Phillips and W. H. Richter. Refreshments will be served during the evening by the ladies of the order.

LIBRARY RAVINE IS BEING FILLED

Dirt From Central Avenue Being Used for Improvement.

E. A. Dahl, the paving contractor, who is in charge of the paving of Central avenue and Ramsey street, is now dumping the dirt into the ravine about the new Carnegie library at the corner of Central avenue and Elinor street.

Last week a storm of protest was raised by the citizens in this end of the city, when it was learned that the dirt was being sold to private citizens and companies about the city. Early last spring a delegation of residents here met the members of the board of public works and explained that the filling of the ravine about the library was absolutely necessary. The board promised to do so when the paving work was started on Central avenue.

When it was seen that the wagons were taking the dirt to other parts of the city, the residents here went before the board. It was learned that there had been a misunderstanding and that the ravine would be filled this week. This morning the wagons dumped the dirt in the ravine and the large hole is expected to be filled by Saturday evening.

With the filling of the ravine about the building and the construction of a sidewalk to the entrance, it is expected that the library will be opened to the public within ten or fifteen days. The books from the old library have all been moved to the new structure and new shelves are now being installed.

DRILLING COMPANY TO BUILD SHOPS SOON.

Although in operation here for the past three months, the Diamond Drilling company is just beginning to build, and plans for large storage and shop buildings are now being made.

The Diamond Drilling company originally had its offices and shops in Virginia. Last spring the company moved one of its shops to West Duluth, Fifty-fourth avenue west and railroad tracks. A small building was built here at the time to house the shop until plans for larger buildings and warehouses could be made.

This week the company purchased 100 feet of adjoining land to its present holdings from the West Duluth Land company. The company will erect another shop, a warehouse and a storage building. The entire factory will be moved here and operated in West Duluth. The company has its executive offices in the Alworth building. J. G. Vivian is vice president of the company and E. G. Bush is its president and manager. The company was in operation in Virginia for the past five years.

PYTHIANS PICNIC AT FAIRMONT

Many Members of the Order Attend the Annual Outing.

One of the best picnics of the year was held yesterday at Fairmont by the Knights of Pythias of the West end, West Duluth, New Duluth and Duluth. About 400 members of the order and their families attended.

The feature of the afternoon program of sports was the baseball game between the Kitchi Gammi lodge of West Duluth and the Diamond lodge of the West end. Several members of the other two lodges assisted the two teams during the game. Only five innings were played and when the final score was added up the Diamond team was the possessor of the long end of a 22 to 13 score. Steve Pierce and James Wharton were the batteries for the Diamond team, while St. Germain and Otto performed for the losers.

The members of the two teams were: Diamond—O. Nelson, S. Pierce, P. McCuen, J. Dovey, O. F. Loerke, Jerry Lockhart, Joseph Olson and James Wharton.

Kitchi Gammi—St. Germain, O. G. Otto, H. Jones, George Lockhart, William Otley, Charles Strand, Edward Shanks and Thomas Millen.

The North Star lodge of Duluth and the Riverside lodge of the West end held their annual tug-of-war, the latter team winning easily. Following the tug-of-war a program of races was held, after which refreshments were served. In the evening dancing was enjoyed at the pavilion.

The following committee, consisting of one representative from each lodge, had charge of the program and arrangements for the day: A. L. Brewer, J. E. Foubister; Frank Brand and L. W. Hill.

WEST DULUTH IS SPLIT ON MARKET

Some Business Men Support Board of Public Works.

Several West Duluth business men do not concur in the objection that is being raised by the market committee of the West Duluth Commercial club regarding the construction of a market place for this end of the city.

The market committee at a meeting Tuesday afternoon took a decided stand against the board of public works for awarding the contract for a market place without consulting the committee. The members also claimed that only a temporary structure is being planned and that the entire appropriation of $500 would not be used in constructing the sheds.

The several business men who are opposed to the stand taken by the committee stated this morning that the market place planned by the board is to be exactly like the one being erected in the West end and that the structures will be permanent. One of the men who met the members of the board stated that a wrong impression has been obtained and that the stand being taken by the committee has no foundation whatever. He said in part:

"The buildings planned by the board are exactly like those under construction in the West end, which are as good as we want them. The contractor knows what he is doing, as do the members of the board. The sheds will be permanent and will provide for sale stands and shelter for the farmers' horses and wagons. The entire appropriation is to be used and this opposition will only delay matters and keep West Duluth from getting the market place."

HOMECROFTERS REDUCE COST OF LIVING.

Homecrofters in West Duluth reports good crops for this fall.

Among those already reporting their crops and which seem above the ordinary is Edward Roach, who announced yesterday that out of a half acre he expected to obtain 400 bushels of potatoes. H. H. Phelps reports a large crop of berries this year, as do a number of other berry growers in this section of the city.

Sailor Arrested.

Mike Starak, the sailor who reported to the police Monday that he had been robbed of $32 last Saturday, was arrested yesterday for wandering about the streets. He had been watched by the local police for the past few days, as Starak claimed a friend of his was coming with some money. The friend failed to show up and Starak was arrested. After a talk with Lieutenant Wilcox yesterday afternoon Starak was given a job with a section gang on the Northern Pacific railroad.

Annual Picnic.

The Sunday school and parochial school of Our Savior's Norwegian Lutheran church, Fifty-seventh avenue west and Wadena street, will hold its annual picnic at Grassy Point Sunday. The members of the classes will meet at 11 o'clock, when a sermon will be preached by the pastor, Rev. A. C. Reinertson. A program of games will be featured during the afternoon.

Pays Fine.

Harry Anderson, 21 years old, was fined $12 in the justice court yesterday afternoon for attacking one of the bystanders at the carnival last Tuesday evening. Lieutenant Wilcox testified against him. Justice Moran conducted the case and fined the prisoner $12, which the latter paid.

Informal Evening.

Mrs. E. Sponheim of 5207 Roosevelt street entertained at an informal party last evening at her home. The evening was spent in music and games, after which refreshments were served to the following guests: Misses Nita Murphy, Eva Ketchum, Larson, Wanamaker, Hackel, and the Messrs. Lawrence Carey, Ray Larson, Clifford Stowell, George Mills and Leon Iltis.

Picnic at Park.

The Sunday school of the Immanuel Norwegian Lutheran church, Fifty-seventh avenue west and Roosevelt street, will hold its annual picnic Sunday at Lincoln park. A program of games will be featured during the afternoon. Refreshments will be served.

West Duluth Briefs.

We are closing out our furniture and hardware store. Come for bargains. 310 Central avenue; also home, 606 Fifty-seventh avenue west, for sale cheap. M. B. Abramson.

Rev. G. Oberg of the Swedish-Finnish Lutheran church, Fifty-third avenue west and Wadena street, will return this evening from the northern part of the state, where he is conducting mission meetings.

For Rent—Houses, cottages and flats. W. B. Getchell, 319 Central avenue.

Mrs. E. F. Stidd of Ely, Minn., has left for her home after visiting for several days at the home of Rev. and Mrs. C. W. Emery, 4602 Oneota street.

Mrs. R. Gates of Minneapolis is a guest this week at the home of her sister, Mrs. M. Masse, 29 South Fifty-fourth avenue west.

Miss Mary Boyer of La Crosse, Wis., is a guest this week at the home of Miss Dudie Melloburne, 5119 Wadena street.

A grand concert and entertainment will be given tomorrow evening at the Second Swedish M. E. church, Sixtieth avenue west and Bristol street.

Mrs. Mike Dacey of New Duluth has left for Roseau, Minn., where she will spend several days with relatives.

The Ladies' Aid Society of the New Duluth Catholic church was entertained yesterday afternoon at the home of Mrs. Frank Tinkham.

Miss Ruth Brown of 705 South Seventy-first avenue west has returned from a two weeks' visit with relatives at Chicago.

Watch repairing, Hurst, West Duluth.

Rev. McGaughey Returns.

Rev. J. A. McGaughey, who attended a Bible conference at Storm Lake, Iowa, returned to Duluth this morning. He returned early in order to arrange for moving his family to the West end. His vacation has not yet ended, and he will not be in his pulpit until one week from next Sunday.

HOUSE PASSES DEFICIENCY BILL

Act Carries $150,000 for Gettysburg Celebration Next July.

Washington, Aug. 8.—The general deficiency appropriation bill, carrying $6,182,838, was passed by the house today. The bill contains one item of $150,000 for the fiftieth anniversary celebration of the Battle of Gettysburg next July, coupled with the provision that the state of Pennsylvania appropriate at least an equal amount.

Notice, Lakeside and Woodland People.

We make two trips a day to both of these points, and will deliver your trunks and parcels at the same rates as in the city proper. Duluth Van & Storage company. Telephone 492.

ARE BUILDING SILOS AROUND PINE RIVER.

Pine River, Minn., Aug. 8.—(Special to The Herald.)—Silo construction has been commenced in this section, and by the end of the season eleven new silos will have been constructed. This is the first general move along the line of ensilage feed, and a number of farmers have already made plans for new silos next season. Some of the silos are being constructed of cement, a couple will be of wood and built on the stave plan, but the greater portion of them are being put in by the Minneapolis Panel Silo company.

SLOPE COUNTRY BOOMS.

Prospects of Good Crops Mean Building Activity.

Mandan, N. D., Aug. 8.—(Special to The Herald.)—Because the biggest crop in western North Dakota's history will be harvested this year the slope is taking on a new activity. Business confidence will be restored, new channels of trade will be opened up and all will result in much new building.

Among the new institutions for the slope is the Security State bank for Flasher and probably two other banking establishments. A new Farmers' elevator is being constructed at Elgin, the officers of the new concern being F. G. Boettcher, president; A. B. Moore, vice president; H. L. Bean, secretary-treasurer; Albert Hegge and George J. Schultz, directors.

New Salem is having a building boom, the greater part of which is in the residence district with several fine homes going up. A new bank will be established at Golden Valley in Mercer county, the officers being: H. R. Lyon, C. L. Timmerman and John P. Hess. Fort Clarm, Hensler and Stanton, also, are reporting much building while the Northern Pacific railroad is doing its share in the way of putting in stockyards at the stations along the south line.

Duluth Cincinnati New York Paris

J. M. Gidding & Co.

Correct Dress for Women and Girls.

For Friday Only We Place On Sale

Two-Score-and-Ten Suits

Of the Very Highest Type.

Worth $45 to $65 at $20

The sort that are *safe investments*, even in August. Exclusive Parisian and American models, in *tailored* and *dressy* effects, of fine French serges and other select suitings. Splendid choosing in navy blues and novelties.

The group also includes the remainder of all Silk Suits. French and American "model" garments in Taffeta, Gros-des-Londres and Faille Silk—worth to $65 at $20.

Neckwear Popular!

Although neckwear is a little item it is one of the chief actors on the Stage of Fashion!

Paris is neckwear mad! So much so, that the woman who appears shorn of dainty lacy neckfixings commits a discourtesy to fashion and stamps herself heedless to *adornments A La Mode!*

Ruffs Both "Flat" and "Fluffy", of Nets and Molines in black or white and pretty combinations of black and white. Prices, **$2.75** to **$5.00.**

Robespierre Stocks—

Styles that show high standing collars in the back, with low "V" Fronts or "Straight-Round" styles; some with **Jabots, Vestees, Tabs** and **Revers**; clever combinations of Black Satin with White Lace—**75c** to **$4.50.**

Plain Black Satin Stocks, Irish Crochet Ornaments, Fancy Tabs, Pierrot Frills and other effective styles—**35c** to **$5.00.**

25 Dress Hats

Worth $8 to $18

Are Voted for Quick Leave at

$3.50

Mid-Summer styles in White Milans and Chips — mostly "veiled" effects, draped styles and flower trimmed hats—also a few Colored Hats.

Half-Price Apparel

Silk Dresses are.......½
Evening Gowns are....½
White Dresses are.....½
Linen Dresses are......½
Linen Suits are.........½
Linen Coats are.........½
White Serge Suits are..½

Small Women and Juniors Have a Chance Tomorrow to Buy $22.50 and $23.50 Suits at $9.00

Navy blues, colors and mixtures

DON'T FORGET

Savings Deposits made or accounts opened on or before August 10th, draw five months' interest January 1st, 1913, at

3% PER ANNUM

Northern National Bank

CAPITAL, $25,000.00. SURPLUS, $60,000.00.

Health and Vigor Restored to Weak Men!

VITALITY is the pride of manhood, and its absence causes man to lose in his own estimation, realizing that he has fallen in importance in the universal struggle for favor, fame and fortune. There is so much in modern life to stimulate, excite and wreck the nervous system that many men are almost recklessly burning the candle of vitality and of life at both ends. If you are weak, nervous, listless, unambitious, unspirited and debilitated, you should consult us without delay. We cure many such cases every month, and never fail to build up a patient to robust, healthy manhood. We have not the space or desire to read you all the resultant vital complications that may arise from your weakened condition. But we invite you to call and talk over your case in confidence. You will be cheerfully received. Our fees are reasonable and our service that of a specialist skilled and trained by an extensive practice, study and research in the diseases of men. We cure to stay cured: Varicocele, Kidney and Bladder Troubles, Lost Vital Power, Nervous Debility, Rheumatism, Piles, Skin Diseases, Discharges, Heart Disease, Bright's Disease, Stricture, Catarrh, Locomotor Ataxia, Cancer, Eczema and Rupture.

All consultations are free and confidential. If others have failed to cure you, we invite you to come to us, and if we find your case curable you may rest assured that you can get back your health, for we back our opinion with a legal written guarantee. If living out of town, write for our free instruction book and symptom blank. Hours 9 to 8; Sundays, 10 to 1.

VARICOSE VEINS

Wormy veins, varicose veins, reduced and cured without cutting. No pain. Rupture, Hydrocele, Varicocele and Piles cured without operation. Consult us free and find out how we cure without the knife. Our price for a cure is the cheapest in the Northwest.

CHRONIC DISEASES

And skin diseases, eczema, discharges, ulcers, swellings, sores, constipation, itching, heart, kidney, liver, stomach, rheumatic pains.

Consult us at once upon arrival and maybe you can be cured before returning home. Many cases can be cured in one or two more visits.

PROGRESSIVE MEDICAL ASSOCIATION

No. 1 WEST SUPERIOR STREET, DULUTH.

SOME OF THE DELEGATES AT INTERNATIONAL CONVENTION OF ROTARY CLUBS

ROTARIANS FROM MANY CITIES ASSEMBLED ON COURTHOUSE SQUARE.

ROTARIANS SETTLE DOWN TO CLEAR AWAY BUSINESS

Forego Entertainment to Hold Session at Commercial Club.

Contest for Next Meeting Between Buffalo and Cincinnati.

The enthusiasm of Rotarians in international convention in Duluth fails to be dampened by the prolonged misty weather. They were out in full force for the general business meeting this morning in the assembly room at the Commercial club.

That the men from all over the country are in Duluth for business first and pleasure afterward was evidenced this morning when by an overwhelming vote the delegates decided to remain in session this afternoon at the Commercial club instead of taking the boat trip up the St. Louis river, which had been planned for them by the Duluth entertainment committee.

The women were taken on the trip and the men remained in business session throughout the afternoon.

When the delegates arrived at the convention hall this morning they found themselves buried in work.

The greater part of the day was spent in hearing the reports of the different committees. The committee on topics had a long statement to make and each one of the suggestions had to be discussed at length by the delegates. Prolonged discussion of changes in the constitution and by-laws also took up a good deal of time.

At the morning session the delegates decided that in the future balloting shall be done by written or Australian ballot.

W. H. Oppenheimer of the topics committee and A. F. Rogers of the credential committee, Glen C. Mead of the resolutions committee and E. L. Skeel, chairman of the committee on a model constitution and by-laws for local clubs, each had long statements to make as to the work of the different committees.

An adjourned meeting of the directors will probably be held this evening before the boat trip around the horn is taken.

This morning the women were taken for a trolley ride about the city. The special cars ran to Lakeside, Woodland and West Duluth.

Contest for Next Meeting.

The fight for the next convention is still on between Cincinnati and Buffalo. Both cities want to entertain the next convention. Representatives from both cities are on the job every minute lining up votes. A representative of each city stands at the door of the convention hall, and incoming delegates not already pledged are decorated with the name of either city. "Buffalo Means Business" is the inscription on a large flaming banner that greeted the delegates as they came into the hall this morning. The delegates seem to be divided on the selection.

Tomorrow morning invitations will be received by the different cities and the matter voted upon. Both cities have stout admirers and several votes may be necessary with a possible chance for a dark horse to creep in, it is thought by a number of the delegates.

The matter of giving Rotary membership a sort of fraternal obligation was brought up and discussed at some length this morning. It was decided that while it will be never a strictly fraternal organization, that it is up to each club to take care of unfortunate members who have been unlucky in business or through illness or death are in need of help. "This is one of the fundamental principles upon which our association was built," stated one speaker in discussing the matter.

Tonight the Rotarians will be taken on a trip around the horn on one of the local excursion boats.

Tomorrow morning the matter of unfinished business, the election of officers and the next meeting place will come up.

Mead in the Lead.

Glen C. Mead of Philadelphia seems to have the inside track for the presidency at the present time, although a good many out of the city men are plugging for E. J. Filiatrault of Duluth. Zenith City men are not taking an active part in the campaign, it not being their desire to push a home candidate when the convention is meeting in this city.

"Rotarism is supposed to be free of politics and we are trying to keep it so," said one of the local men this morning. "If the convention wants Mr. Filiatrault, we would be pleased and I'm sure he would give satisfaction as he is one of the hardest workers in our club. We would like to see him land but we cannot push his name under the circumstances."

The visiting women will be taken on a tour of the local stores tomorrow by committees of Duluth women. Women are always interested in stores and Duluth is rich in fine department stores.

After the election tomorrow morning there will be a meeting of the new board of directors and newly elected officers of the association.

This morning a representative from Winnipeg invited all Western men to go home by way of Winnipeg. A number have evidenced their desire to do this and a special car may be engaged to carry the delegation.

Tomorrow is the last day of the convention. A number of delegates will leave the city this afternoon and tonight. Some of the men will remain for several days, taking trips to the range towns and points of interest nearby the city.

The Duluth convention has, it is stated, been three times as large as that held last year at Portland, Or. More than 1,000 people have been drawn to the city by the convention.

The Big Banquet.

Enthusiasm and good speeches marked the banquet given last evening at the Spalding hotel by the Rotarians for the Rotarians, and fully 350 men sat down to the meal, which, in itself, was excellent and satisfying. Duluth never got quite as much praise in a bunch as she did last night, and E. J. Filiatrault, president of the Duluth Rotary club, and who secured for the city this convention, received exceptional encomium for the work which he has done. Boiled down, the universal expression of the speakers of last evening and of other visitors not giving public address is that Duluth has set a standard for entertainment of Rotarians or any other body of people holding conventions away in advance of anything they have yet seen, and which will give future convention cities something to work against. The praise was hearty and came in an impulsive way which stamped it as sincere. It has nothing of the ordinary stilted and expected acknowledgement about it.

Before the meal began Rev. W. G. Stearns of Tacoma was introduced to invoke the blessing. He was, by mistake, introduced as coming from Spokane, and at the end of his prayer convulsed his hearers by adding to the invocation with only the slightest pause:

"I'm from Tacoma."

Governor in Good Mood.

In opening the toast list, President Filiatrault, who presided, had all of the club presidents herded by the sergeant-at-arms and seated together, and had them each give a talk, and in turn take charge of the toast list. The first speaker introduced, however, was Governor Eberhart of Minnesota. The governor never was in happier mood and was greeted with an enthusiasm which could not help but please him, and which, he said in his opening remarks, was an inspiration, and that, in fact, the whole spirit of rotary is.

He welcomed the rotarians to Duluth in the name of the state. He declared that with such an organization the Union Jack and the Stars and Stripes are more closely entwined, and that the spirit of reciprocity between the United States and Canada as exemplified by rotary is such as will not be voted down. He declared that he is a believed in rotation—of crops, and of office; but he said facetiously that as to the latter he was not in favor of rotation too often, and explained that he wants another term as governor because St. Paul is nearer to Duluth than Monkato, his home.

"Rotary means service," said the governor. "To be a member, one must be worthy and willing to serve; and each one initiated is a representative of his business or profession and must be worthy to represent it well. There is no better opportunity for service than in rotary, and good service is the great thing in life. Position or office does not matter much. The rotary clubse have a wonderful opportunity to be of invaluable service to the states and the nation."

The governor spoke of the health and crime problems as some that rotary can take up. He asserted that they are not only altruistic, but can be viewed from an economical standpoint. He declared in this connection that while the administration of the state costs but 46 cents a head, the penal end of the state government, including cities, costs $5 a head. That can be reduced. The governor was given a great ovation when he sat down.

Bentley P. Neff spoke as the representative of the Duluth Commercial club, and welcomed the rotarians in the name of that organization, saying that he hoped they would make Duluth permanent as their convention city.

The presidents of the various clubs then talked and told what their respective organizations are doing and of the methods of development they pursue. Many good and witty speeches were given, and each received applause and cheers which evidenced the popularity of these leaders.

Buffalo Is Aggressive.

Buffalo is going after the next convention in a most aggressive though at the same time, considerate manner.

"Buffalo certainly wants the Rotary clubs to come to their city in 1913," said the hard working, friend making Pfieffer of of Buffalo. "We don't want it solely for the honor of having it there though we surely appreciate that such selection is a most generous compliment. We want this convention in 1913 because there is no other city in the United States better fitted to serve the interests of such a convention."

Eugene C. MacCan, secretary of the New York City Rotary club, is one of the most enthusiastic delegates on the job in Duluth. The man from the Big Town says that Rotary is a hit in New York and that the club is growing by leaps and bounds. "It has been as popular in the East as in the West," said Mr. MacCan "and during the next year we are going to surprise Rotarians by the big growth which is bound to come to our club within the next year."

Y. M. C. A. BOYS CAMP.

Cloquet Youths Ready for Their Annual Outing.

Cloquet, Minn., Aug. 8.—(Special to The Herald.)—Final preparations are being made for the annual outing of the boys' department of the Y. M. C. A., Aug. 14 to 28, at Camp Grand on Grand lake, eleven miles from Cloquet on the Duluth Northeastern road. The boys' secretary, Charles Gross, Rev. T. T. Roan and C. E. Denis, secretary at the Fond du Lac Indian office, will be in charge of the camp. The boys who are registered for the trip are: Frank Redfield, Carl Bruno, Norman Johnson, Raghold Johnson, Kenneth Walker, Lester Peters, Russell Case, Lloyd Wight, Leo Gilbert, Albert Davis, John Schlenk, Hugo Schlenk, George C. Stevens, Gerald Kent, Henry Anderson and William Horan. "Something doing all the time" the spirit of the camp every year, and the forthcoming trip promises to be no exception, as many new stunts are scheduled to take place.

DULUTH MILLINERS BUY CLOQUET CONCERN.

Cloquet, Minn., Aug. 8.—(Special to The Herald.)—Mrs. William Cheeser and Miss Thibault of Duluth have purchased the millinery establishment of Mrs. C. E. Ramsey on Broadway, and in a few weeks will open under the firm name of Cheeser & Thibault. Mrs. Cheeser conducted millinery parlors on Fourth street in Duluth for several years.

WILD WEST AND FAR EAST SHOWS APPEAR IN DULUTH

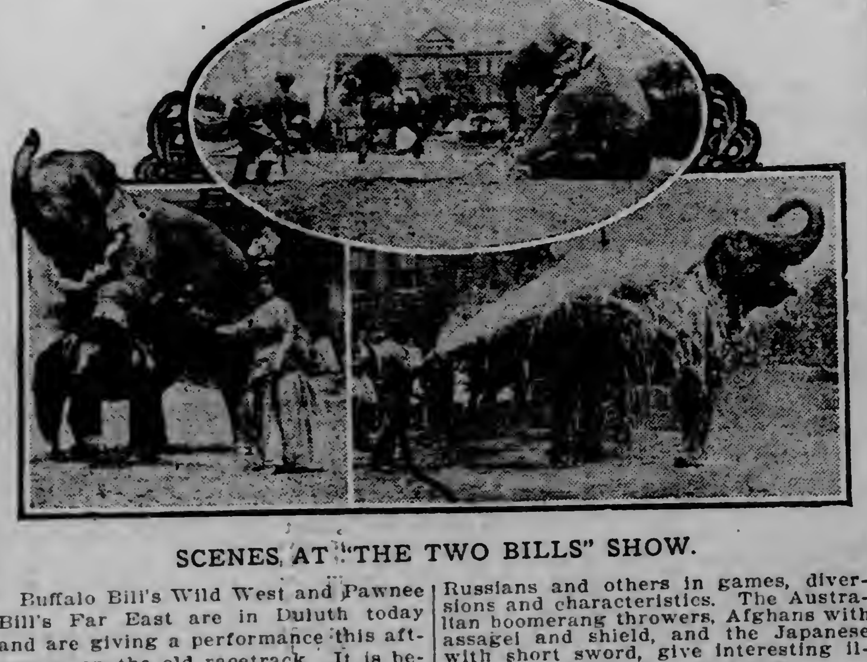

SCENES AT "THE TWO BILLS" SHOW.

Buffalo Bill's Wild West and Pawnee Bill's Far East are in Duluth today and are giving a performance this afternoon on the old racetrack. It is being witnessed by thousands of delighted spectators.

Reserved seats for the concluding performance which begins sharp at 8 o'clock tonight, will be on sale up to 5 p. m. at Boyce's drug store.

This city never before has contained such a cosmopolitan gathering of peoples as those composing the Far Eastern contingent of the big exposition. They represent every color tone of the human race and include Persians, Dahomians, East Indians of different sects, Malays, Afghans, Turks, Armenians, Russians and others in games, diversions and characteristics. The Australian boomerang throwers, Afghans with assagei and shield, and the Japanese with short sword, give interesting illustrations with these weapons.

The Whirling Dervishes perform dances in which the sustained speed of their revolutions seems positively amazing. Boris Fridkin's whirlwind Russian peasants in festal dances, and Ameen Abon Hammed's troupe of Arabs presenting a startling repertoire of surpassing acrobats.

The last episode incidental to the Far East is Max Gruber's Animal Act—a sextette comprising an elephant, stallion, pony, dog, Max Gruber and Miss Gruber. This is one of the most novel and most interesting animal acts ever witnessed.

George A. Gray Co.

Successor to Gray-Tallant Co.

113-115-117-119 WEST SUPERIOR STREET, DULUTH, MINN.

Basement Bargains Tomorrow

All seasonable goods must be closed out immediately and to do so we have reduced the prices regardless of cost. Sale starts Friday and will continue until goods are entirely closed out.

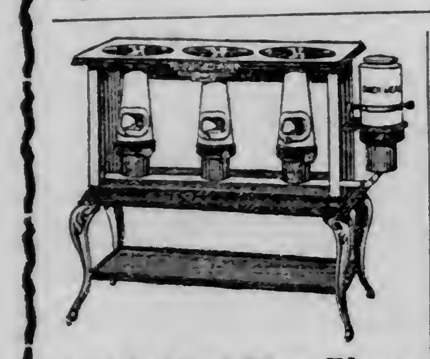

Quick Meal Blue Flame Oil Stove

The best oil stove in the world.
$9.85 two-burner stove....$7.95
$12.35 three-burner stove..$9.95
$8.50 two-burner Perfection stove....$5.95

All Garden Tools at ½ Price

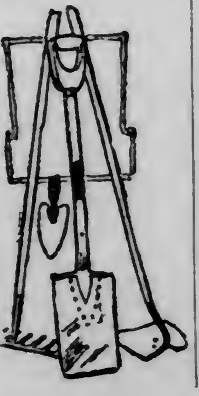

75c Spades and Shovels 38c
30c Rakes....15c
85c Rakes....43c
25c Hoes.....13c
68c Hoes.....34c
10c Child's Three-piece Garden Set..5c
25c Three-piece Garden Set 13c
58c Three-piece Garden Set 29c
All 10c Trowels at 5c

Window Screens

At great reductions.
Wood Frame—
15 in. high, extends 33 in. 15c
18 in. high, extends 33 in. 19c
24 in. high, extends to 33 in....25c
Steel Frame Screens—
18x33 in.28c
24x33 in.35c
30x37 in.48c

Our entire line of Velocipedes, of all sizes, plain and rubber tired; Pioneer Coaster Wagons and Steel Box Wagons, all to be closed out at—¼ OFF.

Come In and Get a Fly Swatter FREE!

None Given to Children

Collapsible Baby Carts at ¼ Off

$5.95 Cart $4.45
$6.95 Cart $5.20
$8.75 Cart $6.50
$10.50 Cart $7.85

Every cart guaranteed to give perfect satisfactoin.

PURE FOOD BRAND
White Waxed Paper Guarenteed Absolutely Pure
For Family Use

All Picnic Goods

To be closed out at these prices:
58c Baskets 39c
68c Baskets 49c
85c Baskets 65c
98c Baskets 75c
50 9-inch Wood Plates for..........15c
100 High Grade Paper Napkins......18c
3 Rolls of Pure Food Sandwich Paper at 10c

These Electric Irons

Absolutely and unconditionally guaranteed for five years. We will send this Iron out on thirty days' approval to any of our customers. Price only

$3.00

Grand Cleanup of Enamelware at 48c Each

This includes all white, blue and white and gray. The assortment contains water pails, double boilers, dish pans, tea and coffee pots, tea kettles, large sized preserving kettles, frying pans, enamel covered kettles, collenders, etc.; worth up to $1.25 for **48c**

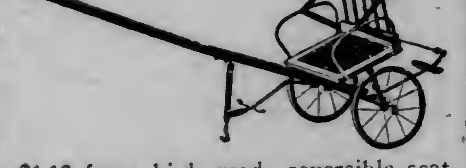

$1.18 for a high grade reversible seat rubber tired and upholstered Baby Sulky. All other Sulkies ¼ OFF.

We are agents for the well-known Perfect Fireless Cooker and the Duplex Fireless Cooker; all aluminum lined and all aluminum cooking utensils. These are without doubt the best cookers on the market. Prices $21 down to.. **$4.50**

Silberstein & Bondy Company.

Advance Sale of Fall 1912

Outing Flannels

27 inches wide, in beautiful stripes, checks, plaids and plain colors. The assortment is quite large, and to describe each one would be taking up much of your valuable time. Make an early selection. The quality and price now ought to interest you—yard.................. **10c**

Have you heard of the new Eden cloth? Just the thing for pajamas, night dresses and boys' shirts. It looks just like the fine all wool imported shirtings. It comes in light and dark colors, 28 inches wide, and washes beautifully; in fact, a guarantee goes with each yard, and only, per yard.................. **15c**

Very Special

New All Silk Messaline Petticoats

In black, navy, brown, green and many new evening shades. They cannot last very long at this price.................. **$2.75**

THE CITY NATIONAL BANK

—OF DULUTH—

Transacts a general banking business; issues Letters of Credit and Travelers' Checks, payable in the United States and Foreign Countries.

We aim to extend to our customers every accommodation consistent with conservative banking.

We respectfully solicit your business.

FROM THE MAKER TO YOU!

A LARGE ASSORTMENT OF

SCHOOL and COLLEGE TRUNKS

a most liberal discount on all our light weight Matting Cases and Lady's Hand Bags.

TRUNKS BAGS and CASES

NORTHERN TRUNK CO.

THE OLD RELIABLE. 228 WEST FIRST ST.

MARINE

DOCK WORKERS OUT AT PORT ARTHUR

Violence Threatened When Socialist Agitator Is Arrested for Activity.

Port Arthur, Ont., Aug. 8.—One thousand men employed by the Canadian Pacific and Canadian Northern railways in Port Arthur and Fort William, handling freight, went out on strike yesterday demanding an increase in wages from 25 cents to 30 cents an hour.

The men declined an offer of an increase of 2½ cents an hour, made by the railway companies. Eight hundred men, headed by the Rev. Madison Hicks, a Socialist organizer, paraded the streets last night in a demonstration of their strength in the two towns.

Hicks was committed by the municipal court to the higher court for the part he took in the demonstration, a week ago, when six persons were seriously injured. He is out of jail under $4,000 bail. Threats of violence were made by the men.

INTERESTED IN OLD TUG.

J. L. Trempe Is Closely Connected With Constitution's History.

Joseph L. Trempe, the well known vessel trimmer, is personally interested to learn that the old tug Constitution is being put into commission again. That craft is closely attached to his personal history and to that of his family. Mr. Trempe himself, used to "wheel" on her years ago when she was the property of his father.

Mr. Trempe, Sr., bought the Constitution from a firm at Clayton, N. Y., on Lake Ontario, in 1862, at which time the tug had been only a couple of years in commission, and brought her to the Soo, where she was in the towing business for years, after which she came into the possession of the Union Towing company. She has been in the "boneyard" for years but has now been fitted out again for service.

Detroit Passages

Detroit, Mich., Aug. 8.—Up Wednesday: Milan, 12:30 p. m.; Berwind, 12:45; Davock, 1; Bickerdike, 1:10; Alfred Mitchell, Utica, 2:30; Tuscarora, 3.25; Huron City, Emma Thompson, Norton, 4; Saunders, 4:30; Frank Peavey, 5:20; Ball Bros., Prince Rupert, 5:25; W. H. Brown, 5:35; Shenango, steamer Crete, 6:20; Olcott, 7:10; Imperial, 9:10; Sill, 9:15; Edenborn, 9:30; Ranney, 9:40; Siemen, 10; Rockefeller, 10:10; Empire City, 10:10.

Down Wednesday: Charles Hebard, noon; Squire, 12:40 p. m.; Starke, 1; Jay Morse, North Star, 1:10; Cuddy, 1:20; Widener, 2; Gratwick, 2:30; Senate, 2:35; Howard L. Shaw, 2:50; steamer Hartwell, 3; Crescent City, 3:40; Saranac, 5:30; Pine Lake, 6:10; Sinaloa, Underwood, 9:15; Earling, 9:50.

Up Thursday: S. K. Martin and barge, 12:10 a. m.; Maritana, 1; Ed Smith, Iron City, Lozen, 1:15; Butler, 3:20; Lambert, 3:30; Murphy, 5:30; Australia, 5:40; Amazon, 5:50; Panay, Hanna, Jr., 6:40; Garretson, 7; J. J. Hill, 7:15; Manualoa, 7:20; Wilpen, 7:40; Corsica, 8:30; Capt. Wilson, 9:15; Sicken and consort, 10:20; St. Clair, Whitaker, 10:30; Pathfinder, Sagamore, 11:30; D. O. Mills, noon.

Down Thursday: Maryland, 1 a. m.; Leopold, 2:20; Morrell, Kopp, 2:40; Rosemount, 2:50; Beattie, 3:40; Superior City, 4; N. C. Smith, 4:20; I. S. Boyce, Barlum, Golden Age, Iron Cliff, 5:20; Clement, 6:10; Nebling, 6:50; Sawyer, Redfern, Tuxbury, 7:30; Alpena, 8:40; Jones, 9:20; Sierra, 11:30; George Peavey, 11:40.

Sault Passages.

Sault Ste. Marie, Mich., Aug. 8.—(Special to The Herald.)—Up Wednesday: Impoco, noon; Kaministiquia, 1 p. m.; Centurion, 1:30; Scott, 2; Harvard, Waccamaw, Buckeye State, 3; Henry Rogers, 4; Cort, Holley, 4:30; Steel King, Houghton, 5:30; Gilbert, Perkins, 6:30; George Stephenson, Fritz, Stearn, Bransword, 8; S. Angelin, Donnacona, 8:30; small Hanna, 10; Rochester, Neilson, Maida, 10:30; Kerr, Peck, Abyssinia, midnight.

Down Wednesday: Assiniboia, 11:30 a. m.; Fulton, noon; Pollock, 12:30 p. m.; Berlin, Aurora, 1; Neepawah, 3; Corey, 4:30; Queen City, Thompson, Hamiltonian, Baker, 6; Dickson, 6:30; Georgetown, Harrison, Mariska, John Reis, 7:30; Morgan, 9; Sherwin, Palcki, 10:30; Niagara, 11; Leonard, midnight.

Up Thursday: John Barlum, 12:30 a. m.; Rosedale, Walter Scranton, 1:30, Alaska H. Bacon, 2:30; Princeton, 3:30; Ishpeming, 4; Myron Page, Redington, Penobscot, 4:30; Argo, 5; Ward Ames, 6; Lagonda, 7:30; Moore, 8; Pendennis White, Chili, 9; Caroline, 9; Ericsson, Bryn Mawr, Louis Davison, 10; Poe, 12:30 p. m.

Down Thursday: Barlow, 12:30 a. m.; William Livingstone, 1; Boland, 3; Harvey Brown, Hartnell, 3:30; tug Goulder, oil barge, 4:30; Dunham, 5; Black, Nasmyth, 5:30; Phipps, 6; Stanton, Augustus, 7; Berry, 7:30; McGean, 8; Dinkey, 9; Northern Light, Lakewood, Hamonic, 9:30; Agnew, 11; Snyder, 11:30; James Wallace, Russell, Hubbard, noon.

Port of Duluth.

Arrivals—W. J. Filbert, A. W. Thompson, H. D. Goulder, Sylvania, Joseph Morrow, J. B. Wood, H. W. Oliver, A. B. Wolvin, Bunsen, 137, Stadacona, Strathcona, light for ore; Milinokett, merchandise; Delaware, Stormount, coal.

Departures—S. S. Curry, Samuel Mather, Michigan, Castalia, Steinbrenner, W. J. Filbert, Bunsen, No. 137, Tomlinson, Wickwire, Jr., Sylvania, ore; Helen C., C. Bradley, M. Woolson, Aztec, Goshawk, T. Walters, Norway, Buffington, Peter Rice, Walter Vail, lumber; Lakeland, Mahoning, Tionesta, merchandise; tug Pennsylvania with tow; Standard Oil bargo No. 87, oil.

WHEN ENLARGING YOUR STOCK

for the coming prosperity of the fall trade, don't forget to cover your increased values with

INSURANCE

CALL UP

Stephenson Insurance Agency
Wolvin Building.

Telephones — Melrose 2406; Grand 406 and your needs will receive prompt attention.

WHEN IN TROUBLE WITH ELECTRICAL MACHINERY OR APPARATUS, Call Melrose, 32.

Mielke Electrical Works

Rear 314 and 316 West First Street.
We are equipped to repair and rewind Motors, Dynamos and Controlling Devices.

REMOVAL NOTICE

The Union Hat Shop has moved from 219 West Superior street to 28 Lake avenue north. Bring your hats, or call for them at this new location.

JULIUS,
THE HATTER.

PALACE BURNS; PRESIDENT DIES IN FIRE

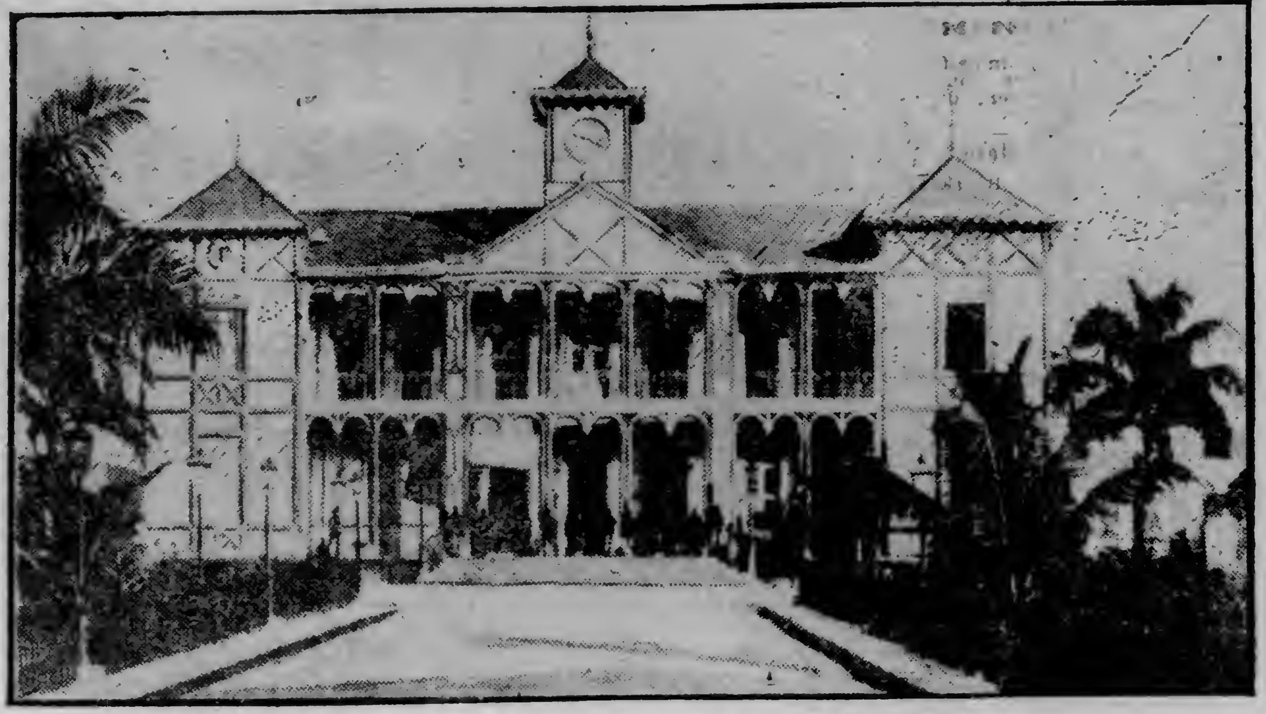

NATIONAL PALACE OF HAITI AT PORT AU PRINCE.

Port au Prince, Haiti, Aug. 8.—Gen. Cincinnatus Leconte, president of the Republic of Haiti, perished today in a fire which destroyed the national palace. It was caused by an explosion of the powder magazine attached to the palace.

STICK ENTERS CHILD'S BODY

Adolph Girl Probably Fatally Injured While Berry Picking.

Hilda Nelson, the 15-year-old daughter of Mrs. Betty Holm, was probably fatally injured yesterday while picking berries, near her home, at Adolph.

She slipped on a log and fell heavily upon a stick projecting above the ground, which ran into her side and broke off. The terrible screams of the little girl attracted the others in her party and she was hurried to Adolph.

She was hurried to this city on the next train and placed in St. Mary's hospital. It was stated this afternoon that the girl is in a very dangerous condition and that but small hopes of her recovery are entertained.

ODEUM THEATER

Thursday, Friday, Saturday and Sunday, Aug. 8, 9, 10, 11.

DANTE'S INFERNO

Positively Greatest and Most Expensive Five-Reel Picture Production Ever Offered.

Special Lecturer. Admission, 10c.

CITY BRIEFS

Increase in Business.

Herbert P. Plant of Minneapolis, president of the Plant Rubber company of that city, is a guest of the Spalding today. Mr. Plant is here on business and stated today that this fall and winter would see a 25 per cent increase in the business of the Northwest.

Sterling Quality Printing.

Thwing-Stewart Co. Both 'phones, 114.

To Lay Aitkin Corner Stone.

J. E. Cooley has received word from Warren Potter of Aitkin to the effect that the corner stone of the new Congregational church there will be laid next Saturday afternoon at 1:30 o'clock by Owen Morris of St. Paul, grand master of Masons of Minnesota. All Masons and Congregationalists of Duluth are invited to attend.

Northland Printery.

Good printing. Call Zenith 494.

Insane at Chicago.

A dispatch to The Herald from Chicago today says that Verona Schmidt, en route from Switzerland to join a brother in Duluth, went insane at Chicago and is being held by the police.

PERSONAL

Gust Anderson of Chisholm is at the St. Louis.

H. H. Sigel and wife of Virginia are at the St. Louis.

C. M. Stevens of Deer River is at the St. Louis.

J. W. Kelly and wife of Saskatoon are at the Spalding.

W. R. Schmidt of Chisholm is at the McKay.

Mrs. Sheltman of Nashwauk is at the McKay.

George D. Arnold of Baudette is at the McKay.

Charles Moore of Cromwell is at the Lenox.

G. E. Keenan of Deer River is at the McKay.

HIT ON HEAD BY ELEVATOR

Chambermaid at Holland Looks Into Shaft and Is Injured.

While Levina Nevin, a chambermaid at the Holland hotel, was looking down the freight elevator shaft to see if the elevator was coming up, the elevator came from above and struck her on the back of the head. Fortunately she retained her hold and threw herself backwards, saving herself from probable fatal injury at the bottom of the shaft. She sustained a bad scalp wound. She was hurried to St. Mary's hospital, where the injury was dressed. A careful examination disclosed no fractures.

DANTE'S INFERNO AT THE ODEUM.

The Dante's Inferno production being offered at the Odeum theater the last half of this week is the most elaborate and expensive picture production ever manufactured. The imaginary trip of Dante through hades has been classed as one of the greatest literary productions ever written. The film producer spent more than two years in manufacturing the pictures.

A competent lecturer accompanies the production, giving a detailed explanation at each show. Special music and sound effects are used. The Dante's Inferno pictures have been shown in all the Shubert theaters where an admission of from 50 cents to $1.50 was charged, the company showing now at the Odeum coming here from the Milwaukee Shubert theater.

The Odeum will open each day at 10 a. m. during this engagement.

OPPOSES THIRD PARTY IN NORTH DAKOTA FIELD.

Washington, Aug. 8.—Senator Gronna of North Dakota, Progressive Republican, in a statement says it was not the part of wisdom to organize a third party in his state.

"The Republican party is not reactionary," he declared, "but the great majority of its members are progressive."

The senator declared that the placing of a third party in the field would not only split the Republican forces, but would in all probability turn his state of North Dakota over to the Democrats. He asserted that as far as progressive legislation in congress was concerned, the bulk of the work had been done by the progressives in the Republican party.

COLLIER FACTION MAKES NEW MOVE

Christie Branch of Modern Samaritans' Executive Board Retained.

A temporary injunction was yesterday issued by Judge Dancer of the probate court to the stockholders of the Modern Samaritans restraining what is known as the Christie faction from attempting to force some of the old officers out of the order and filling their places with new men.

The order enjoins A. G. McKnight, D. E. McLennan and J. G. Ross from acting as members of the executive board and restrains the order from paying them salaries until the final determination of the law suit which is pending.

For the present under the temporary order of the court, A. E. McManus, W. A. Hicken and O. F. Collier will remain in their respective offices in the imperial council. McManus is imperial counselor, Hicken is imperial scribe and Collier imperial treasurer.

HELENA MAN SENTENCED FOR KISSING YOUNG GIRL.

Helena, Mont., Aug. 8.—Convicted of kissing Ivy Higham, an 11-year-old girl, against her will and showing undue familiarity, Judge Langhorne, an aged citizen of Helena and a former member of the state legislature, was sentenced yesterday to serve six months in the county jail by a police magistrate and to pay a fine of $500. Judge Langhorne has appealed the case to the district court.

TOO LATE TO CLASSIFY

One Cent a Word Each Insertion. No Advertisement Less Than 15 Cents

FOR SALE—FEW MORE LOTS ON ST. Marie street, Woodland, $5 down; four lots in Merchant's Park, $300. Coffin Sellwood building.

WANTED AT ONCE—GOOD GIRL FOR general housework. Inquire Bon Ton bakery.

WANTED—COOK AND HOUSEMAID. Apply evenings, 1601 East Second street.

FOR RENT — TWO ROOMS, FURnished complete for housekeeping. Call Grand 1426-Y.

LOST — BRINDLE FEMALE BULL dog with nickel harness. Finder return 114 West First street. J. H. Constantine company. Reward.

Hair, Moles, Warts removed forever. Miss Kelly, 131 West Superior street.

MARRIAGE LICENSES.

Peter Fred and Hulda Maria Nelson.
Al H. Nyquist and Olga A. Gjerdahl.
Samuel B. Chaffey and Amanda M. Nelson, both of Superior.

SOLID GOLD WEDDING AND ENgagement rings made and mounted to order at Henricksen's.

BIRTHS.

BERISH—A son was born to Mr. and Mrs. M. Berish of 13½ Second avenue east Aug. 7.

PEHRSON—A daughter was born to Mr. and Mrs. O. Pehrson of 1616 East Sixth street Aug. 7.

ABRAHAMSON—A daughter was born to Mr. and Mrs. O. C. Abrahamson of 2009 West Fourth street Aug. 3.

Deaths and Funerals

FREDERICKSON—The funeral of Warren, the 4-month-old son of Mr. and Mrs. Gust Frederickson, 2006 West Second street, who died Tuesday morning after a short illness, was held at 2 o'clock this afternoon from the residence. Interment was at the Lutheran cemetery.

BJORKLUND—The funeral of Ruth Bjorklund, the 9-year-old daughter of Mr. and Mrs. John Bjorklund, 2822 West Second street, who died Tuesday evening after a short illness, was held at 2 o'clock this afternoon from St. Peter's Episcopal church, Twenty-eighth avenue west and First street. Rev. W. E. Harmann officiated and interment was at the Park Hill cemetery.

MONUMENTS—We have our own quarries and factory. Furnish the best. Let a Duluth concern do your work. Hundreds in stock. P. N. Peterson Granite Co., 230 East Superior St.

BUILDING PERMITS.

To J. Rodahl, frame dwelling, East Seventh street, between Sixth and Seventh avenues ..$	1,000
To J. Loery, addition, Sixth avenue east between Eighth and Ninth streets	125
To G. Stehenovich, frame dwelling, Grand avenue, between Ninety-sixth and Ninety-seventh avenues west	1,000

POLICE TO WATCH THE DANCE HALLS

Wisconsin Officers Favor Strict Regulation of Such Places.

Milwaukee, Wis., Aug. 8.—Death knell of unregulated dance halls in Wisconsin was sounded in the convention of the Wisconsin Association of Chiefs of Police today when the convention went on record as follows:

"Resolved, That the chiefs of police of Wisconsin, in convention assembled, favor strict regulation of all public dance halls to the end that the evils and demoralizing influence resulting therefrom may be minimized, if not entirely suppressed."

The following officers were elected: President, August Scheck, Sheboygan; vice president, Thomas Malonee, Wausau; secretary-treasurer, Donald McKay, Waukesha. Neenah was chosen as the next meeting place.

SUPERIOR

BOYS WHO BROKE MAIL BOXES ARE FINED.

Madison, Wis., Aug. 8.—Albert Green and Edward King, two youths living near Randolph, were fined in federal court today for destroying half a dozen small rural delivery mail boxes. They were indicted by the recent federal grand jury at Superior. The evidence showed the act was done more out of mischief than with malice.

Expense Accounts.

In compliance with the law, sixteen candidates for office have filed expense accounts with W. J. Leader, county clerk. The total spent by the candidates is $143.02, W. J. Nye, candidate for the assembly leading with an expense of $31. The Democratic candidates are not required to file their accounts until next Saturday.

Pioneer Dies.

Lucius Newell, 92 years old, died yesterday afternoon after a long illness. He was the father of Mrs. F. A. Ross, at whose home he died. Mr. Newell was one of the oldest pioneers in Wisconsin and was well known throughout the state as a merchant. He was in business up to ten years ago. The funeral arrangements have not yet been made.

Street Ends Case.

H. V. Gard, city corporation attorney, is in St. Paul negotiating with the officials of the two railroads regarding the street ends case. The roads are now willing to compromise and give the city considerable dock frontage. The proposition has met with favor among city officials.

Raise in Wages.

The second increase in wages within three months was made yesterday by the Great Northern road when extra gang laborers were granted a raise of 15 cents per day, placing the wage at $1.85. The increase was made on account of a scarcity of laborers.

ORDERS SALE OF TRACTION LINE

Court Issues Decree in Chicago & Milwaukee Road Case.

Milwaukee, Wis., Aug. 8.—After four years of litigation in federal courts, United States Judge Gieger this morning signed a decree directing the sale of the Chicago & Milwaukee Electric railroad and the foreclosure of a $10,000,000 mortgage held in Chicago.

The order directs Special Master C. B. Morrison of Chicago to make the sale at a time to be set later by the court, or decided upon by mutual agreement among the interested parties.

It is claimed that the order will result in a complete reorganization of the traction company, plans for which are under way, and which will be started immediately after the foreclosure details have been arranged.

SWIMS LAKE MENDOTA.

Madison Girl Covers Three and Half Miles Easily.

Madison, Wis., Aug. 8.—Miss Kathryne T. Whitney, assistant in charge of the Madison playgrounds, and daughter of Mrs. Annet Whitney of this city, performed the feat of swimming across Lake Mendota—never before having been accomplished by a woman and only a few times by a man.

She made the journey from the university pier to Governor's island, a distance of three and one-half miles, in 3 hours and 40 minutes.

Three men, all expert swimmers, who started out to swim across the lake with Miss Whitney, were forced to give up before half of the distance was traveled.

GROWING SUGAR CANE

In North Dakota to Provide Horse Feed.

Fargo, N. D., Aug. 8.—Many of the farmers of the vicinity of Fargo are growing sugar cane on their farms at the present time and they are finding that it is a very profitable investment for feed.

Early this spring some one told Ed Manning that the sugar cane made excellent feed for the horses, and as Mr. Manning has a horse he decided to try the experiment. He went to Magil & Co., and secured some of the seed, but not without some effort and has a fine lot of the cane growing alongside his house on Roberts street, opposite the city hall.

WIFE AS MANAGER.

Koochiching County Candidate Names Helpmeet in Political Filing.

International Falls, Minn., Aug. 8.—Thomas P. White Tuesday made the first filing for an office in Koochiching county, when he deposited in the auditor's office the price of having his name placed upon the primary ballot for sheriff. Mrs. Mary White, his wife, is named as his campaign manager, which each candidate must have, according to the corrupt practices act.

DEMOCRATS LET WARSHIPS REST

Caucus Proposed for Next Friday Has Been Postponed.

Washington, Aug. 8.—With a view to letting time heal the bitterness engendered in the Democratic ranks of the house over the failure of the battleship caucus, leaders in the house have decided to put off until the last moment of the session any further effort to settle the battleship problem. Accordingly a petition that was in circulation calling for another caucus for Friday was recalled for the present.

LICENSE SUSPENDED.

Master of Steamer H. W. Oliver Violates Rules and Is Punished.

Capt. Edward R. Morton, master of the steamer Henry W. Oliver, has suffered a suspension of license for ten days, the suspension to begin Aug. 15, which will give him time to get back to Cleveland, the Oliver clearing Duluth this morning.

It is charged that Capt. Morton on June 2, entering Duluth harbor, passed the steamer Denmark without the latter's consent and ignoring her signals. This is a violation of Rule No. 8.

EAGLES VOTING ON NATIONAL OFFICERS.

Cleveland, Ohio, Aug. 8.—Today was the big day of the Fraternal Order of Eagles national convention here. All day the delegates voted on the officers for the ensuing year, with every prospect that when the result is made known the administration slate will have won. Also the annual grand parade, the spectacular feature of the convention, took place.

Taft Back in Washington.

Washington, Aug. 8.—President Taft arrived in Washington at 8:45 o'clock this morning from Cincinnati, where he had been to attend the funeral of John W. Herron, Mrs. Taft's father. The president was driven to the White House, where a special cabinet meeting was scheduled to consider his probable veto of the tariff bills.

Positively No Phone Orders on These Specials

Freimuth's

No Phone Orders on These Friday Specials

Friday Basement Bargains

Brassware

One table lot Brassware, consisting of Candlesticks, Smoker Sets, etc., at—

½ Price and Less

Brass Umbrella Stands selling regularly at $5.00, special Friday at............$1.95

Hammocks

All Hammocks reduced for clearance at 25 per cent and more.

$6.00 Hammocks $4.50
$5.00 Hammocks..$3.75
$3.00 Hammocks..$2.19
$2.75 Hammocks..$1.69
$1.50 Hammocks.. 98c

Combinette and Slop Jar at only..... 88c

One hundred Combinettes and Slop Jars, like cut, selling regularly at $1.25, special Friday while the hundred last at only.........88c

Lawn Mowers: Just Two Left
$3.50 Mowers--$2.19 | $10.00 Mowers--$5.98

Fancy Baskets

On table lot Fancy Baskets of all kinds, while the lot lasts at

½ Price

Included are Waste Paper Baskets, Fancy Linen Baskets, Clothes Baskets, etc. Price range from 25c to $3.50, while the lot lasts at ½ Price.

Cut Glass at Great Saving

We have about 50 peces of Rich Cut Glass, all 1912 patterns, but only one or two of a kind, which we wish to dispose of quickly, consisting of Rich Vases, Bowls, Nappies, Jugs, etc., priced for clearance at—

25% to 33⅓% Below Regular Price

Jardinieres and Fern Dishes

Just at a time when you want them. A chance to get a choice lot of Jardineres and Fern Dishes at One-half Regular prices. Regular prices range from 48c to $4.98, special NOW 24c to $2.49.

Galv. Wash Tubs

Medium and large sizes, worth to 85c, at 69c and.. 59c
Galvanized Water Pails, 12-qt. size, special........ 16c

Fruit Jars, Jelly Tumblers

Mason Fruit Jars special for tomorrow only.

PINTS 43c QUARTS 53c ½ GAL. 63c

Fruit Jar Rubbers—Regular price 5c, special, a dozen, 3c.

Mason Jar Caps—Regular price 25c a doz. —special, doz., 15c.

Tin Top Jelly Glasses—worth 23c a dozen, special dozen.....17c

Pianola Pianos and Talking Machines.

PIANOS

Exclusive Dealers in

The world renowned STEINWAY Pianos, the Famous Aeolian line of Pianola Pianos, the Kurtzmann, Blasius, Albrecht, Regent and Kohler & Campbell Pianos.

We are also the largest Victor agency in Duluth, having put in a large new supply of machines and records.

We invite you to come in and hear a demonstration of a Pianola Piano or Victrola.

Expert Piano Tuning. Pianos Rented.

SMITH & ALLEN

Successors to French & Bassett Music Dept.

French & Bassett Bldg., 308 West 1st Street.

BLUEBERRY SEASON

NOW IN FULL BLOOM!

We have 300 pickers in the field and can supply you with fancy grade blueberries fresh from the fields, and guarantee to reach you in good order or refund your money. The berries this season are large size and very nice. Our prices are $3.70 a bushel, or $1.90 for one-half bushel. This means 16 full quarts for one-half bushel and 32 quarts for one bushel and not boxes as used by most berry concerns. Express charges are about 80c a bushel or 42c for one-half bushel, delivered to your home. Our reference, any express company at Keweenaw Bay, Mich., or Baraga County State bank. Send your order today. Cash must be sent with order.

Baraga County Canning Co.
KEWEENAW BAY, MICHIGAN.

Express companies will deliver berries free to your residence.

AIDED by recent achievements of modern science and these applied with all the experience and wisdom that has been gained through three-quarters of a century of study, the

FISCHER PIANO

stands today in the front rank of the Pianos of the world.

If you seek active proof of this, turn to the record of 125,000 Pianos made and sold, figures not approached by any other maker.

If tone-quality, touch, durability and elegance of design were not at their highest perfection could such a record exist?

Our long-time, small-payment plan makes possession easy.

Howard, Farwell & Co.
120 East Superior Street. Duluth, Minn.

UNITED STATES DEPOSITARY FOR POSTAL SAVINGS FUNDS.

APPLY THE MORAL TO YOURSELF

In 1830 an uneducated young man chopped wood in Illinois for what little pay he could get. Had he bought as good clothes and as many luxuries as other young men of the neighborhood he could not have saved a dollar—could not have studied law—could not have made his way into public notice and the name of

ABRAHAM LINCOLN

would have no meaning to the American people today.

Savings Accounts can be opened at this bank with $1.00 or more. We pay 3 per cent Compound Interest.

AMERICAN EXCHANGE NATIONAL BANK

WISCONSIN THIRD PARTY PLANNED

Delegates to Chicago Form Nucleus of State Organization.

Chicago, Aug. 8.—As the nucleus of a state organization of Progressives, the Wisconsin delegation last night selected from its members a state chairman and state secretary and named an executive committee.

Norman L. Baker of Milwaukee was selected as chairman and W. A. Titus of Fond du Lac was named secretary. The following were made members of the executive committee:

Wheeler L. Bloodgood, Milwaukee; Charles K. Lush, Madison; James Cavanagh, Kenosha; John R. Taylor, Madison. Chairman Baker and Secretary Titus will at once open state headquarters in Milwaukee and steps, it is said, will be taken to organize the entire state for the Progressive campaign.

DESTROYER OF FOREST TREES

Northern Minnesota Woods Visited By the Larch Saw-fly.

St. Paul, Minn., Aug. 8.—(Special to The Herald.)—Destruction of forest trees in Northern Minnesota by a small insect known as the larch saw fly, is told of by W. T. Cox, state forester in the North Woods, a publication issued by the Minnesota forestry board. Fear is expressed that the pest will ruin the tamarck in the same manner it has ruined it in the East. The report says:

"The larch saw fly, one of the worst despoilers of forests, is killing tamarack in Minnesota. This little insect was brought to America from European countries, unbidden, not welcomed and feared because of its ability to destroy, is hard at work in the North woods and already has made inroads which are alarming. The fly has killed a great part of the tamarack in Maine, Quebec, Ontario and lake states of the East, and has now reached the Northwest."

Mr. Cox says there is no way to stop the ravages of the flies except to import their enemy, a parasite in European countries. One authority describes a larch saw fly as a "Hymenopterous insect belonging to the family Tenthredinidae." Another ironically depicts it as a cross between a hornet and a beaver.

GOPHER SAILS ON ANNUAL CRUISE

Duluth Naval Militia Ship Leaves for Manitou Island.

At 3:30 o'clock this afternoon, the U. S. S. Gopher steamed out of the Duluth harbor on its annual two-weeks' cruise. The naval militia companies met at the Armory at 1 o'clock and marched to the boat shortly before 3.

The Gopher will sail to South Manitou island, Lake Michigan, where the eight other boats of the Great Lakes squadron will meet for maneuvers.

Guy E. Eaton is in command of the Gopher. The crew consists of 150 Duluth boys.

Calumet Angler's Big Catch.

Calumet, Mich., Aug. 8.—George Williams, a well known fisherman of Calumet, arrived home Monday with a record breaking catch. Mr. Williams succeeded in landing twelve of the largest speckled trout ever caught in this section of the country. The twelve fish weighed a little over forty pounds. They were landed in Lake Paine, situated along the Copper Range road.

Delicious and pleasant— how good they do taste,

A dish one can relish and served in such haste;

Post Toasties for breakfast, a meal by the way,

Will make your cheeks rosy with sunshine all day.

Written by MORRIS WEINTHAL,
6806 Frankstown Ave., East End, Pittsburg, Pa.

One of the 50 Jingles for which the Postum Co., Battle Creek, Mich, paid $1,000.00 in June.

WEST END

HERALD BRANCH:
Herman Olson, Manager, 1823 West Superior Street.

CAMPAIGN OF EDUCATION

Publicity Committee of Commercial Club to Show West End Views.

Novel Plan to Acquaint People With Their Section of City.

Photographs of the mills, factories, railroad yards, machine shops, department stores, streets, parks and residence sections of the West end are to be taken next week for the publicity committee of the West End Commercial club.

F. H. De Vohn, chairman of the committee, says the pictures will be taken Monday and Tuesday of next week and will then be prepared for the stereopticon exhibit to be given the last week of this month as part of the publicity campaign of the club.

Mr. De Vohn stated yesterday that he is now arranging for a meeting to be held Friday evening, Aug. 30, at the Woodmen hall, Twenty-first avenue west and First street. At this meeting the stereopticon pictures will be shown. The meeting is to be open to the public. According to Mr. De Vohn arrangements will be made for 1,000 people at the meeting.

The affair is in the hands of the publicity committee, the members of which are Mr. De Vohn, John Thygeson and William Mohaupt. The committee expects in this way to advertise the West end and its industries and to thus encourage buyers from the West end to purchase in this end of the city instead of going down town.

About 100 pictures will be taken in all and including the photographs of prominent business men, about 150 stereopticon pictures will be shown at the meeting. A program of addresses and musical selections will also be arranged, said Mr. De Vohn today.

SEVENTH WARD WANTS LIGHTS

Change in Method of Apportioning City Money Suggested.

Because the Seventh ward is large and because, it is said, the same appropriations are made to each ward of the city, the residents living on the hillside are compelled to get along without the necessary street lights. This condition was brought out at a recent meeting of the West End Hillside Improvement club and is to be discussed at the meeting of the organization to be held at the Ensign school tomorrow evening.

During the past two months the members of the club have been circulating a petition requesting the city council to appropriate the money according to the population of each ward. Should the council adopt this amendment to the local charter, the Seventh ward would receive much larger appropriations and the money would thus be more evenly divided throughout the city. The smaller ward would receive much less for its maintenance and improvement than the ward which is twice as large and has three times more population.

The original campaign in behalf of the petition was suggested by Alderman Bernard at one of the meetings he attended last spring. The condition was explained to him and he was then asked to bring the matter before the council. Mr. Bernard explained the appropriation ruling to the members and advised a campaign among the residents to sign a petition requesting the council to divide its funds according to population and size. Should a sufficient number sign the petition the members are firm in their belief that the council will change the present system.

Several street lights are needed in the vicinity of Twenty-fifth avenue west and Eleventh street. The aldermen of the Sixth ward will be invited to the meeting next week and asked to co-operate with Alderman Bernard in this campaign.

MRS. JENSEN CELEBRATES SEVENTIETH BIRTHDAY.

Mrs. Josephine Jensen was pleasantly surprised last evening at the home of her son-in-law, Alec Anderson, 2804 West Third street, in honor of her 70th birthday anniversary.

The gathering was attended by the seven children of Mrs. Jensen, all of whom live in the West end, Thirty-eight grandchildren and three great-grandchildren were also present at the gathering.

Mrs Jensen is one of the pioneer residents of the West end. During the evening R. E. Jensen, the oldest son, presented Mrs. Jensen with a purse as a gift of the seven children. The evening was spent in games, after which refreshments were served. The following were present with their families: Messrs. and Mesdames R. E. Jensen, A. Anderson, K. Erickson, J. E. Jensen, L. E. Jensen, L. Anderson, T. Nygard, H. Bakker, T. Anderson, R. Jensen and O. Bakker.

Three Marriages.

Three marriage ceremonies were performed during the past twenty-four hours by Rev. J. J. Daniels at the parsonage of the Swedish Mission church, 215 North Twenty-first avenue west.

Last eevening Miss Olga A. Gjersdahl and A. H. Nyquist, and Miss Hulda Nelson and Peter Fred were married. Rev. Mr. Daniels conducted the ceremonies one after the other. The third marriaage ceremony was performed this morning at 11 o'clock, when Miss Mary L. Christofferson and J. P. Strand were united.

Funeral of Child.

The funeral of Warren, the 4-month-old son of Mr. and Mrs. Gust Frederickson, 2006 West Second street, who died Tuesday morning after a short illness, was held at 2 o'clock this afternoon from the residence. Interment was at the Lutheran cemetery.

Church Concert.

For the benefit of the parsonage a concert was given last evening at the First Swedish M. E. church, Twentieth avenue west and Third street. Rev. C. W. R. Wermine, pastor of the church, was heard for the first time in concert and proved himself a soloist of excellent voice. The church choir rendered several numbers during the evening.

Funeral Is Held.

The funeral of Ruth Bjorklund, the 9-year-old daughter of Mr. and Mrs. John Bjorklund, 2822 West Second street, who died Tuesday evening after a long illness, was held at 2 o'clock thi safternoon from St. Peter's Episcopal church, Twenty-eighth avenue west and First street. Rev. W. E. Harmann officiated and interment was at the Park Hill cemetery.

West End Briefs.

Mrs. A. Peterson and daughter, Evelyn, of 2507 West First street are spending the summer with relatives at Grantsburg, Wis.

Misses Hilma and Hannah Anderson of Hermantown are visiting with relatives in the Twin Cities this week.

Miss Esther Stream of Ishpeming, Mich., has left for her home after visiting the past two weeks at the home of her sister, Miss Naomi Stream, 2312 West Third street.

Rev. C. W. R. Wermine will conduct the regular weekly prayer meeting this evening at the First Swedish M. E. church, Twentieth avenue west and Third street.

Rev. George E. Silloway of the Grace M. E. church, Twenty-second avenue west and Third street, will conduct the weekly prayer meeting this evening.

The Ladies' Aid Society of the First Swedish M. E. church was entertained this afternoon at the home of Mrs Adam Sundquist, 2224 West Eighth street.

The Men's Welfare League of the Swedish Mission church, Twenty-first avenue west and Second street, held its regular meeting in the church parlors last evening.

Rev. L. A. Nystrom of Inglewood, Ill., will preach this evening at the Swedish Mission church, Twenty-first avenue west and Second street.

SENATE DEFIES BRITISH PROTEST

Refuses to Strike Objectionable Clause From Panama Bill.

Washington, Aug. 8. — By a vote of 44 to 11 the senate late last night refused to strike from the Panama canal bill the provision exempting American ships from payment of tolls for passage through the Panama canal. Debate on the question had continued from 1 p. m. until nearly midnight. The senate then adjourned without voting on the bill itself.

The defeat of the Burton amendment to prohibit discrimination in favor of American ships was the senate's answer to the formal protest of the British government against the legislation.

The senators who voted in favor of the Burton amendment were Brandegee, Burton, Crane, Fall, Gronna, Lodge, **Nelson**, Oliver, Penrose, Root and Wetmore.

Just before the vote was taken, Senator Cummins made an impassioned speech in which he charged senators who interpreted the Hay-Pauncefote treaty as denying to the United States the power to discriminate in favor of its own ships, with giving an interpretation which they knew the American people would not observe. He declared the question of power was one that could not be arbitrated and should diplomacy fail in its settlement, war would be the final arbiter.

Senators Williams and Burton declared Senator Cummins was ruthlessly disregarding the arbitration treaty between the United States and Great Britain.

Because of the delicacy of the situation, Senator Stone asked that the order directing a roll call on the Burton amendment should be vacated and a rising vote taken instead. Objection to this procedure from O'Gorman resulted in the roll being taken.

DULUTH BOARD OF TRADE JOINS

Chamber of Commerce of United States Is Growing Rapidly.

Washington, Aug. 8.—The board of trade of Duluth, with 200 members; the chamber of commerce, with 550 members and the Civic and Commerce association, with 2,000 members, of Minneapolis, and the Association of Commerce of St. Paul, Minn., with 1,200 members, have been elected to membership in the Chamber of Commerce of the United States of America.

Though the national chamber was organized as recently as April 22, more than 77,000 business men of the nation are now affiliated with it through 102 different organizations, covering twenty-nine individual states and the Hawaiian islands. The chamber of commerce of Alexandria, Va., with fifty-two members, is the smallest local organization that has so far joined; the chamber of commerce of Boston, Mass., with 4,609 members, is the greatest. The National Association of Glue and Gelatin Manufacturers of New York, with thirty-six members, is the smallest national body that has so far become affiliated. The next in size is the United States Potters' association, with fifty-six members.

The detail work of the national chamber is being carried on by the following men: General secretary, Elliot H. Goodwin, formerly secretary of the National Civic Service Reform league; field secretary, Edward F. Trenz, formerly advertising counselor to the Painted Display Advertising Association of the United States; assistant secretary, D. A. Skinner, formerly assistant chief bureau of manufactures department of commerce and labor; chief of editorial division and editor of The Nation's Business; G. Grosvenor Dake, formerly managing director of the Southern Commercial congress.

SUMMER COLDS

Are Considered by Doctors More Dangerous Than Winter Colds.

A person is quite as apt to catch cold in the summer as in the winter, but it is harder to cure a cold in the summer than in the winter. In winter the bracing air assists the remedy to overcome the cold, but the sultry, depressing weather of summer retards the cure of colds.

The public is much interested in knowing a remedy that will successfully cope with summer colds. A remedy that covers just such cases is Peruna. Experience has taught that it is the one remedy that promptly expels summer colds of every character and description.

Miss Ivy Gray, Fairview, Ky., says: "I have taken Peruna, and would say that it is the best medicine for coughs and colds I ever saw. I find that it always cures a cold in a short while. It also strengthens and builds up the system."

SPECIAL NOTICE—Many persons are making inquiries for the old-time Peruna. To such would say, this formula is now put out under the name of KA-TAR-NO, manufactured by KA-TAR-NO Company, Columbus, Ohio. Write them and they will be pleased to send you a free booklet.

The Glass Block Store

"The Shopping Center of Duluth"

Friday Housefurnishing Specials

25c Fruit Presses, Special, 21c. —Universal potato ricer or fruit press, like illustration; regular 25c value, special Friday at 21c.

To $1.10 Scissors, Only, 69c. —A line of assorted sizes in scissors; high quality, nickled and polished; values to $1.19 —choice, 69c.

—A complete line of cutlery, including pocket knives, carving sets, scissors, bread knives, razors and butcher knives at low prices.

To $2 Pocket Knives, Choice, 98c. —A splendid line of pearl and stag handled pocket knives, blades of fine quality tempered steel; values to $2, choice, 98c.

Black Steel Drip Pans, 10c. —Big line of black steel drip pans, all sizes from 8x19 to 8x17, special Friday at 10c.

Galvanized Tubs Reduced. —Three sizes, heavy quality galvanized tubs, giving—

Regular	49c,	59c,	69c
For	39c,	48c,	58c

45c Brass Wash Boards, 35c. —Solid brass wash boards, a new board made for service and wear; regular 45c value, special Friday at 35c.

85c Berlin Kettles at 65c. —12-quart Berlin kettles, extra heavy gray granite, with heavy tin cover; reg. 85c value, special, 65c.

39c Brass Hose Nozzles, 29c. —Brass hose nozzles, adjustible to throw all size streams; regular 39c value, special at 29c.

$7.50 Garden Hose, Special, $6.48. —50-foot length extra heavy garden hose; regular $7.50 quality, special, $6.48.
—50-foot length 5-ply garden hose, complete with couplings; regular $5 value, special at $4.48.

50c Feather Dusters 29c —Fine quality feather dusters, in assorted sizes; regular 50c values, special at 29c.

$2.70 Square Clothes Hampers, $2.19. —Extra heavy square clothes hampers, of white willow, 22 inches high, 14 inches deep and 14 inches wide; regular $2.70 value, special, $2.19.

Smoked Bamboo Baskets. —We have a new importation of Japanese smoked bamboo baskets, which includes the fancy and staple shapes —a full assortment for selection at prices far below what you may expect to pay.

To $1 Butcher and Bread Knives, 29c. —Closing out of an odd lot bread and butcher knives, all good quality and regular to $1 values, choice, Friday, 29c.

Close Out Odd Dinnerware. —Various pieces from several patterns of fine dinnerware that are being discontinued are divided into four different lots at 10c, 15c, 25c and 35c, with regular values ranging from 25c to $2 the piece.

39c Pressed Berry Bowls, 29c. —Very neat patterns in pressed cut berry bowls, 8-inch size; regular 39c values, special at 29c.

Security Fruit Jars, 85c Doz. —Security fruit jars, in 1-quart size, special Friday at, the dozen, 85c.

Hand Stand Lamps, Complete, 29c. —Hand stand lamps, complete with chimney and No. 2 burner and wick, like illustration; special, Friday, 29c.

(Housewares Store, Basement

$1 Doz. Colonial Sherbets, 79c. Heisey's colonial glass sherbets —regular $1 per dozen values, special, Friday, the dozen, 29c.

$1.25 Ice Tea Glasses, 98c Doz. —Colonial ice tea glasses, like illustration; regular $1.25 per dozen value, special, Friday, doz., 98c.

39c Flower Holders, 29c. —Short stem flower holders, in oblong shape; regular 39c value, special, Friday, each, 29c.

Hand Painted Plates, 59c. —A fine assortment of pretty hand painted plates, ideal for prizes or for plate racks, special, Friday, each, 59c.

(China Store, Third Floor)

Visit Daily the Basement Bargain Square

The Duluth & Iron Range R. R.

H. JOHNSON, G. P. A.
526 Wolvin Bldg.

The Northern Lakes District reached by the D. & I. R. R. R., unsurpassed for hunting, fishing and camping.

PENSION BILL SENT BACK TO CONFERENCE.

Washington, Aug. 8.—The fight to pass the $150,000,000 pension bill was lost by one vote in the senate and the measure sent back to the house yesterday for further conference.

After a motion to agree to the house amendment to abolish the seventeen outlying pension agencies had been lost on a tie vote, the senate agreed 29 to 26 to stand by its demand that the pension agencies be retained.

This is the only point in so far as the bill is concerned upon which the house and senate are at odds.

SAMARITANS' PICNIC AT LESTER PARK.

Modern Samaritans of Duluth held their mid-summer picnic yesterday at Lester park. The outing was largely attended from early in the morning until late at night. Two meals were served, one at noon and the other at 6 o'clock. The most interesting part of the program, the athletic events, took place in the afternoon. The contests were: 100-yard dash, 50-yard dash, 50-yard ladies' race, race for boys of 15 to 18 years, race for girls of 15 to 18 years, race for boys and girls between 10 and 15 years, race for boys and girls between 6 and 10 years, throwing ball into barrel by members of ladies' committee. Cash prizes were awarded to the winners. The crowd was largest in the evening, when many attended who could not be there during the day. The principal feature after supper was the dance.

The success of the affair was largely due to the excellent management of the committee of three in charge, consisting of W. B. Henderson, A. A. Fider and W. W. Allen.

BALTIMORE AND OHIO RAILROAD

NEW DAY TRAIN

"CHICAGO & NEW YORK EXPRESS"
—TO—
PITTSBURG, WASHINGTON, BALTIMORE, PHILADELPHIA and NEW YORK

NEW DAY TRAIN

Solid Vestibuled Electric-Lighted Equipment, Modern Coaches, Pullman Drawing Room Sleeping Cars and Dining Cars

Lv. Chicago	9:15 A. M.	Ar. Baltimore	9:45 A. M.
Ar. Pittsburgh	10:35 P. M.	Ar. Philadelphia	12:02 P. M.
Ar. Washington	8:30 A. M.	Ar. New York	2:15 P. M.

No. 8—"WASHINGTON SPECIAL," with Drawing Room Sleeping Cars to Washington and New York, will leave Chicago at 11:00 A. M., running via Newark and Wheeling, arrive Washington 12:45 P. M., New York 6:30 P. M.

No. 6—"NEW YORK LIMITED," with Drawing Room Sleeping Cars, Dining Cars and Observation Cars, leaves Chicago 5:45 P. M., arrive Pittsburgh 6:40 A. M., Washington 4:45 P. M., New York 10:40 P. M.

No. 14—"NIGHT EXPRESS," runs through solid to New York with Modern Coaches and Drawing Room Sleeping Car. Drawing Room Sleeping Cars to Pittsburgh and Wheeling, Grill Cars and Parlor Dining Cars. Leave Chicago 9:30 P. M., arrive Pittsburgh 11:50 A. M., Wheeling 11:50 A. M., Washington 10:30 P. M., New York 6:35 A. M.

For Particulars Consult Nearest Ticket Agent or Address

R. C. HAASE, N. W. P. A., ST. PAUL, MINN.

Woman's Realm

It has been decided by the committee in charge of the "Terpsichore's Carnival" not to repeat the performance of "A Night in Japan" or "A Night in Bohemia" this evening on account of the damp weather, as the women felt that the members of the cast were pretty tired from their work in the two performances and it was an imposition on their good nature to ask them to work again this evening in such unpleasant weather.

Everyone having costumes used in either number is requested to return them tomorrow afternoon to the old Masonic temple, adjoining the Orpheum theater at 1 o'clock.

The tickets given to the chorus members are to be settled for at that time also.

KENNEDY-HILL.

Invitations Out for Wedding.

Mr. and Mrs. William Albert Kennedy have issued invitations for the marriage of their daughter, Ruth, to Stacy Hastings Hill on Wednesday evening, Aug. 21, at 8 o'clock at the Lester Park M. E. church. Mr. Hill and his bride will be at home after Nov. 1 at 120 South Fourteenth avenue east.

Hiking Party.

Miss Alma Ouellette and Miss Rosie Morrisseau gave a hiking party last evening in honor of Alfred Ouellette.

The following young people, chaperoned by Mr. and Mrs. Norman Van Brunt, "hiked" from Proctor to the summer home of Mrs. A. L. Titu at Adolph:

Misses—
Alma Ouellette, Beatrice King, Marjorie Genereau, Alma Morisseau, Blanche Morisseau, Rose Morisseau.

Masters—
Alfred Ouellette, Edmund Ouellette, Arthur Blais, Edward Anderson, Alfred Arseneault, Ray Latour, Stanley Laskie, Bill Roth.

Informal Afternoon.

Mrs. A. W. Crawford entertained at an informal afternoon party yesterday at her home in the Belvidere apartments in honor of Miss Kathryn Doetsch of Houghton, Mich.

Dinner-Dance.

John Savage has invited guests for a dinner dance at the Country club on Saturday evening.

Church Meetings.

The Guild of St. James will meet tomorrow afternoon at 2:30 o'clock at the Bishop's clubrooms.

* * *

Mrs. J. C. Eckman of 2226 West Fourth street will entertain the Tabitha society this evening at her home. Miss Lily Larson will be the assisting hostess.

At Island Lake Inn.

The guests at Island Lake Inn, who are spending a few days there or who have motored out for dinner this week, are: Miss Maude Matteson, John Staacke, Mrs. George Sanderson, Willmar, Minn.; Mr. and Mrs. L. Oreck, Mr. and Mrs. J. M. Murray, Mr. and Mrs. O. C. Endress, M. J. Hoff, John Logan, Miss Beulah Hubbard, Miss Gladys Segog, Curtis M. Harsh, Cleveland; John Jenswold, Mr. and Mrs. H. P. Hanson and daughters of Cannon Falls, Minn.; Mr. and Mrs. F. C. Hanson and daughter, A. H. Crassweller; and the following are enjoying a ten days' outing there: Mrs. E. N. Bradley, Miss Florence Bradley, Miss Nellie P. Nelson, Miss Jane M. Grant, Miss Jessie McGhie, Miss Barbara McKenzie, Thomas Clark.

Informal Banquet.

A delightfully informal banquet for the women in the Rotary club convention party was given last evening at the Commercial club by the Duluth auxiliary. Covers were laid for about 125. A musical program by Miss Jessie Gibson, the Duluth singer who has recently returned from Weimar, Germany, where she has been studying for a number of years, the Spalding trio, and Mrs. Pierce of Kansas City, was given.

Miss Gibson has a wonderfully clear, sweet and rich voice and her numbers, the Elizabeth aria from Tannhauser, "Arie aus Samson" and charming German and Scotch folk songs were heartily applauded. Mrs. Elizabeth Morton Dworshak played her accompaniments in her usual artistic manner.

Mrs. Pierce, who has a high lyric voice, sang several numbers delightfully, accompanied by Mrs. Greiner, also of Kansas City. Miss Heymar, Miss Lawson and Miss Brown also played a delightful program.

Blue and gold, the Rotary colors, decorated the rooms and tables and Mrs. Greiner gave an informal little toast thanking the Duluth hostesses for their entertainment.

A trolley ride this morning and boat ride this afternoon entertained the visiting women today.

Announce Engagement.

Mr. and Mrs. John B. Wanless announce the engagement of their daughter, Jean, to Frank E. Hamen of Cleveland, Ohio. The wedding will take place in September.

Luncheon at Club.

Miss Dorothy House of 2210 East Superior street will give a luncheon for twelve tomorrow at the Country club for her guests, Miss Mary Cutler of New York and Miss Betty Clements of Bay City, Mich.

Bridge for Visitor.

Mrs. John Uno Sebenius entertained at a bridge party yesterday afternoon at her home at Fortieth avenue east and London road in honor of Mrs. H. C. Seymour of Hubbard Woods, near Chicago, who is visiting her sister, Mrs. J. T. Watson of Lakeside. The game was played at four tables and the card prize was won by Mrs. S. S. Rumsey, the guest prize going to Mrs. Seymour.

Announce Engagement.

Mr. and Mrs. Joseph Roy of Hunter's Park announce the engagement of their daughter, Laura, to Cyril J. Furlong of this city. The wedding will take place the latter part of August.

For Miss Fischer.

Mrs. Emil Fischer of New York, who is a guest at the Suffel home, was the guest of honor at an informal tea yesterday afternoon given by Mrs. Henry Taylor, 114 South Sixteenth avenue east. Mrs. F. L. Cowen and Mrs. Joseph Reynolds assisted her. American beauties were used in the living room and nasturtiums and other garden flowers in the other rooms.

Personal Mention.

Miss Isabel Pearson of Lakeside is enjoying a trip down the lakes.

* * *

Miss Sady Boyson of Minneapolis and Miss Alice McNeely of St. Paul, who have been the guests of Miss Ethelwynn Phelps for two weeks, left yesterday afternoon for their homes.

* * *

Miss Chelsie Final left today for a week's outing at Solon Springs.

* * *

Mr. and Mrs. J. D. Kriegel of New York city are guests of their daughter, Mrs. George Harris of 311 East Fifth street.

* * *

Mrs. W. A. McGonagle of Hunter's Park has as her guest her mother, Mrs. S. G. Sargent of Massachusetts, who will remain until the last of this month.

* * *

Mr. and Mrs. H. D. Final of Woodland avenue have as their guests the latter's parents, Mr. and Mrs. E. D. Henderson of Saginaw, Mich.

* * *

Miss Winnifred Beck and Miss Agnes Alguire of Chisholm, Minn., are spending their vacation with their uncle, Asa Dailey, at Lakeside.

* * *

Mrs. Hugo Swanson returned last evening from Minneapolis, where she was called by the death of a relative. Mrs. J. S. Dickson of that city returned with her for a several weeks' visit here.

* * *

Mrs. William Trieber has as her guests for a week Mr. and Mrs. Daniel Mullins of Tacoma, Wash., who are on their way to Cleveland, Pa.

* * *

Mrs. G. M. Beck of 318 South Twenty-first avenue east has as her guests her daughter, Mrs. W. Springstead of Adrian, Mich., and Miss Florence Reif of White Bear, Minn.

* * *

Mrs. N. C. Giffin of Fond du Lac, Wis., arrived today to visit at the home of her son, D. E. Giffin, 1230 East Third street.

* * *

Mr. and Mrs. George Benninghaus and son of Sault Ste. Marie, Ont., are visiting at the home of Mr. and Mrs. B. J. Toben, 1012 East Third street.

* * *

Mrs. Maud Wardell of 1113 East Third street left today for a visit with relatives at Detroit and Saginaw, Mich.

* * *

Mrs. A. C. Weiss and children of 1615 East Superior street returned last evening from Piney Ridge, Minn., where they have enjoyed a three weeks' outing.

* * *

Harold Miles of 1520 East Fourth street has returned from Solon Springs, where he was a guest for a few days at the home of Mr. and Mrs. W. P. Mars, who are spending the summer there.

* * *

Mrs. A. L. Wright and daughter of 1208 East Fifth street and Mrs. Monilaws of Two Harbors have returned from a month's visit in Kincardine, Ont.

OBSERVATIONS

By PEGGY PEABODY

Of Dress and Matrimony.

More men are first attracted to the women they marry because of their pretty clothes and well-groomed appearance in public than for any other reason they could advance, if the question were asked them off-hand.

Probably the greater number of them are as suddenly disillusioned after marriage as they were captivated before, and it may be at a time no later than the first breakfast to which they sit down in their new home. Women, much the same as men, have a tendency to lay aside their courtship manners and clothes the minutes they can after the knot has been tied, and sometimes neither one thinks to resume them for the other, though they show them in company on occasions, and for the benefit of outsiders.

It is a sad fact, but true, that many a woman who is a fashion plate upon the street becomes a slovenly creature in the home. She discards her pretty, becoming clothes the moment the street door clicks its privacy, and while within goes with unkempt hair, unwashed face and shabby and actually dirty clothing. She also keeps her home in the same slip-shod fashion, and by her every act does her best, it seems, to impress the man she has married with the idea that anything is good enough for him.

A member of the sex recently stated it as her belief that woman's untidiness in dress was one of the principal causes of divorce. This savors of the extreme to me, and yet it has its kernel of truth. For all the distasteful things that any of us have to face in the course of existence, slovenly people and dirty quarters are quite the most repulsive.

Most of us gain very lasting impressions through our eyes, which no amount of after reasoning or close association can quite dispel. Our friends may be primed with virtue, filled with the most lovable qualities, and of positive genius, but if they fail to keep themselves good to look at, and their surroundings orderly, we cannot help withholding a certain amount of confidence and respect.

There is, as with every other, another side to this story. All of us have seen men unkempt in appearance lolling about their homes; also men who neglect to extend small courtesies to their wives. A face cleanly shaven is a pretty compliment to a woman at the breakfast table. Wives, as well as sweethearts, like to be helped into their wraps and to have their husbands doff the hat when greeting them. Numerous similar attentions on the part of both husband and wife are what keep the machinery of matrimony in good working order.

It canot be irrevocably stated that women are first to disregard the small niceties of life after marriage, though I should be inclined to judge them the greatest offenders. Let every wife remember that a man always admires a neatly dressed, well groomed woman—a condition fairly well within the reach of all, and that each woman, whether married or single, should take pride in so being, both at home and abroad.

BURGLARS PILFER WEDDING CLOTHES

Cloquet Young Man Suffers By Burglary of Clothing Store.

Cloquet, Minn., Aug. 8.—(Special to The Herald.)—Burglars entered the Daylight store Tuesday night and got away with six of the best suits of men's clothes and $5.25 in cash. They picked the lock on the front door. The store is owned by Frank Elm, of the firm of Olson & Elm. The suits were valued at from $35 to $50 apiece.

Wedding Raiment Taken.

One was a handeome black wedding suit, which had been ordered by a young man of the city. They were hanging on the suit rack, well toward the back of the store, and whoever took them knew good value for they had been picked out from a large number of cheaper suits. The loss was not discovered until the store was opened for business in the morning.

CHRISTIAN SUNDAY SCHOOL PICNIC

Annual Event Will Be Held at Lakewood Friday.

The First Christian church Sunday school will picnic at Lakewood tomorrow. The weather man holds out inducements of a clear, warm day and a good program of attractions has been prepared. All members of the school and their friends are invited to attend the picnic. The school will leave Endion station at 8:30 a. m. by special train, returning at 6 p. m.

The program of sports will be in charge of Homer Holdren. A series of contests, races and games will be pulled off. The boys' department will have charge of the refreshments.

A series of conferences has been planned for the officers of the various departments. These conferences will be led by the superintendent, Clyde Cordner.

"Rough" Fishing Rights Sold.

St. Paul, Minn., Aug. 8.—The right to seine "rough" fish from about thirty lakes of the state was sold by auction yesterday by the state fish and game commission to a crowd of fishermen which packed the rooms of the commission. Several thousand dollars were realized from the sale.

AMUSEMENTS

AMATEURS SCORE AGAIN

"A Night in Japan" Gives Entertainment to Large Crowd.

Every Number Is Given Enthusiastic Rounds of Applause.

Tuneful melodies, enlivened in spots with crisp college yells, some dainty dancing and an added mixture of real comedy, made up a "Night in Japan," the second of the home talent plays which was given last night at the Lyceum theater under the auspices of the Duluth Playgrounds association.

"A Night in Japan," left nothing to be desired. There were pretty stage pictures of beautiful young women attired in exquisite Japanese costumes, the whole being set off in a dazzling array of light and color. Mr. Coate's well arranged play is a great big spectacular production, the most spectacular, in fact, seen in many a day at a local theater. He and Miss Gilmore have put in many hours of hard work in rehearsing the operas and had results to show.

One would soon run out of his stock of adjectives if he attempted to give each one the personal mention deserved. Every one of the people who made up the production contributed in no small degree to the enjoyment of the evening. Every one had something to offer and it was all enthusiastically received by an audience that packed the Lyceum to the most remote seating crevice.

The play was long, but was made so from choice by the audience. Each number was encored several times and many of the principals took a final bow rather than prolong the performance.

Action Is Lively.

There was nothing draggy about "A Night in Japan." It is a fast moving, some thing-doing-every-minute play. The specialties seemed to be particularly enjoyable to those present.

The story of the bright little operetta is a simple one.

Titi-Poo, the emperor of the Isle of Enchantment, (Philip Gordon Brown) was born without the power of loving. During the progress of the play he is taught this gentle art by Cho-Cho-San (Miss Thelma Gilmore). She shows him what an enjoyable occupation loving is and they both seemed to enjoy it.

Mr. Brown is well known to Duluth music lovers. All his numbers were heartily received last night as were those by Miss Gilmore. The dialogue, "A Lesson in Love" by both principals and "Some Fine Day" by Miss Gilmore, were very popular.

"What's the Matter with the Moon," a number that received its share of applause by the emperor, Cho-Cho-San, and Stanley Lamb, was particularly enjoyable.

Miss Schupp Popular.

Miss Emily Schupp in an old-fashioned German dance and in a Russian number, was winsome, sweet and graceful. In a green costume, and a hoop skirt effect, Miss Schupp danced herself into instant favor in her first number. She was light, airy, frivolous, serious and pouty all in a minute and her smile was as radiant as a sunny morning. The audience simply would not allow her to go and both dances had to be repeated several times.

"I Want a Man," a humorous number by Miss Alma Hopkins of Cincinnati, Ohio, was a hit. The man who managed the light shed it in different parts of the house and there was one man in the front—but that's another story.

"I'm a Mandarin Great" by Yen-How, Don Gearhardt, and his six little wives, was another popular number. Mr. Gearhardt was envied for his six little wives for they tripped about in the most approved Japanese fashion, clad becomingly in Jappyland costumes. The six little wives were Misses Amy Oliver, Edna Bjorge, Clare Shaver, Chelsie Final, Mildred Prudden and Leila Sparks.

Miss Francis Burris, Japonette, and chorus in "A Japanese Maiden" contributed an enjoyable part of the play.

Arthur Dunning made a fine, lazy Englishman. He yawned himself about the stage in a don't-give-a-darn sort of way that got under the hides of those in the audience. Mr. Dunning was extremely funny and his song "Take Me There" was well rendered.

John R. Batchelor had several numbers and they were all enjoyable. Mr. Batchelor was Ninki-Poo in the play.

In a flirtation dance Miss Annie Hugo and Arthur Dunning were very natural. The number was a very pretty one.

"Rah Rah" Chorus.

Stanley Lamb nearly broke up the show with his rah-rah chorus of boys and girls. Stanley had a lot of "pep" and he had his audience hanging on the seats when he sprung the "International Correspondence school yell."

"Si Perkins, By Gosh," Arthur Dunning couldn't keep on his beard very well, but that helped to make it funnier and he doesn't need to care. The barn dance was one of the best things done by Mr. Dunning. He was as natural in a duster and specs as he was in a dress suit.

Harry Earnshaw's "Minnesota," sung by the whole chorus in a grand closing ensemble, was well received. The play closed with "America," everybody singing.

The chorus consisted of: Misses Dolores Ryan, Adele Johnson, Margaret Hough, Maud Kerr, Olive McTague, Barbara Harvey, Winnifred Morterud, Edna Morterud, Ruby Morterud, Helen Wannebo, Beatrice Wannebo, Lois Forbes, Eleanor Nelson, Kathryn Ingalls, Alma Robinson, Alice Rabe, Lillian Bergstrom, Daisy Macaskill, Miriam Bondy, Harriet Nixon, Beatrice King, Beatrice Miller, Dorothy McKay, Florence Palmer, Adelaide Roos, Isabel Cooper, Alice Hubbard, Dorothy Patton, Katharine Birck, Florence Cheadle, Leona Toben, Anne Toben, Edith Whitmore, Greta Ferguson, Effie Ferguson, Myra Cooper, Helen Osborne, Gladys Wonderly, Mildren Bondy, Mary Westaway, Ethel Goering, Mina Macaskill, Irene Keyes, Sylvia Walker, Esther Lounsberry and Irene Johnson.

BILLY CLIFFORD WILL BE AT THE LYCEUM.

With a bevy of exceptionally pretty singing and dancing girls, a splendidly balanced company, Billy (Single) Clifford, supported by that clever prima donna, Marie Welter, will be seen in the merriest of musical farces, "The Girl, the Man, and the Game," at the Lyceum Friday and Saturday matinee and night.

"The Gorl, the Man and the Game" is a success with a capital "S," as Billy Clifford's band of comedy and dancing is delightfully pleasing.

Takes Employer's Property.

Hankinson, N. D., Aug. 8.—(Special to The Herald.)—One of the first hoboes employed in this vicinity got away with Dan Sweeney's best team of horses, a new buggy, a suit of clothes, a gun which he later pawned for $5 and $10 which he secured by means of a forged order on a local bank. The fellow only gave the name of "Harry" when employed by Sweeney for the haying season and he took his departure in the night when Sweeney had been called away from the farm. The man has covered his tracks well.

SOO ENGINEER WRECK VICTIM

Fireman Also Badly Hurt When Their Train Runs Into Open Switch.

Sault Ste. Marie, Mich., Aug. 8.—(Special to The Herald.)—George Ward of Gladstone, Mich., an engineer on the Soo line passenger train No. 7, was killed, and William Blake of this city, fireman, was so seriously injured that he may die when the train ran into an open switch one mile east of Trout Lake early last night.

The engine was completely wrecked and the mail and baggage cars were demolished when the passenger train crashed into a string of freight cars. The two passenger coaches and sleeper remained on the track. A wrecking crew from this city soon cleared the track and traffic was resumed two hours after the wreck. An investigation is being made.

THE LIGHTNING ROD

Death of Its Inventor Recalls Time When "Safety Device" Was Much in Demand.

The announcement of the death in Missouri recently of John Cole, inventor of the lightning rod, recalls the spectacular career of that formerly interesting figure in the world of commerce and of science as science was understood by the laymen of earlier days.

No doubt there are half-grown boys and girls in plenty now, says the San Antonio, Tex., Express, who have never seen a lightning rod, yet a quarter of a century ago no building was considered safe from a bolt of lightning unless it was surmounted by the trusted steel point which was expected to attract the fluid and convey it harmlessly into the earth.

Public faith in the efficacy of the lightning rod was so great that it was diff'cult for the owner of a building to get a fire insurance policy unless he first provided a lightning rod as a shild from damage from the elements, as does the average negro depend upon his little bag provided by the hoodoo vender.

The farmer was the especial easy mark selected by the smooth lightning rod peddler, for the reason that the farmer usually owned his home, and besides, being less importuned by travelling agents, he was more susceptible to their wiles, but in the towns and cities no residence was considered quite complete until it was embellished by a lightning rod.

But the passing of the lightning rod has been going on for many years, and now it is practically unknown except when it is seen on some of the older buildings where it has been for perhaps twenty-five or thirty years, and the people have come to look upon it with about as much respect for its virtue as they have for the left hind leg of a graveyard rabbit. The lightning rod served its purpose; it made several millionaires, and it calmed the feelings of thousands of nervous persons during the thunder storms, but it has gone, and soon it will be recalled only by tradition.

CHANGE MEETING TIME OF ELKS OF STATE.

Fergus Falls, Minn., Aug. 7.—It has been decided to change the dates for the state Elks' convention, which is to be held in this city, from Aug. 21, 22 and 23, to Aug. 20, 21 and 22. The convention is to be held a day earlier because a circus is to appear here on Aug. 23, and it was felt that it would be impossible to entertain the visitors properly with a circus in town.

CHURCH CELEBRATION.

Hillsboro, N. D., Congregation to Have Jollification Next Sunday.

Hillsboro, N. D., Aug. 8.—(Special to The Herald.)—Next Sunday, Aal's Lutheran church in Norway township, near here, probably the oldest church in the Red River valley, will celebrate its fortieth anniversary. Prof. J. H. Blegen of Augsberg seminary, Minneapolis, will preach the sermon. Other speakers will be Rev. H. Hagbo of Barton, one of the pioneer ministers of the valley, and Rev. A. Lonne of Minot.

CASS COUNTY OLD SETTLERS TO MEET.

Pine River, Minn., Aug. 8.—(Special to The Herald.)—The fifth annual reunion of the Cass County Old Settlers' association will be held Saturday next at Backus. Elaborate preparations have been made for the event, and it is expected that every portion of the county will be largely represented. A big program of sports has been arranged besides the exercises and orations by prominent speakers, and the Backus band will be assisted in furnishing music by the Walker band.

FIRST ANNUAL AUGUST SALE ON FURS!

THE REASON WHY YOU SHOULD BUY YOUR

FURS NOW

—AT—

BECKMAN'S FUR FACTORY

BECAUSE
We guarantee to save you from 50 to 75 per cent.

BECAUSE
We buy the skins direct from the trapper, manufacture them in our own factory and sell them direct to you.

BECAUSE
We carry the largest stock of furs in the Northwest.

BECAUSE
We guarantee that all our garments are characterized by superior quality, correctness of style, artistic workmanship and perfection of fit.

BECAUSE
The linings used by us are the best heavy plain and brocaded satins. In fact, all the finishing materials are the best that money can buy.

Select Your Furs Now and a Small Deposit Will Hold Them Until You Want Them.

Furs Repaired at Summer Prices.

BECKMAN'S FUR FACTORY
16 East Superior St., Duluth, Minn.

All Kinds of Fur Garments Made to Order.

IT PAYS TO GO TO MISS HORRIGAN'S FOR

HAIR GOODS

We sell the Best at Moderate Prices. Any Shade Matched Perfectly.

Long Switches, Double Braids, Transformations, Pompadours, Toupees, Wigs, Curls, Puffs, Etc.

Our Hairdressing Parlors Are the Largest and Most Popular in Duluth. Hairdressing, Shampoing, Manicuring, Facial Massage, Scalp Treatment, Children's Haircutting, Marcel Waving by Expert and always courteous attendants, at Reasonable Prices. We make up your combings into artistic hair goods.

MISS HORRIGAN

OAK HALL BLDG.
Miss Horrigan's Hair Goods Give Lasting Satisfaction.

Attention Piano Buyer!

We carry a full line of EVERETT, EMERSON, LINDEMAN & SONS and HARVARD pianos in different styles and woods and sell them on very easy terms. Before deciding call and inspect our line. Sold only by the

Miles Music Co

106 Oak Hall Building
Grand 321 Melrose 5590

A Skin of Beauty is a Joy Forever.

DR. T. FELIX GOURAUD'S Oriental Cream or Magical Beautifier.

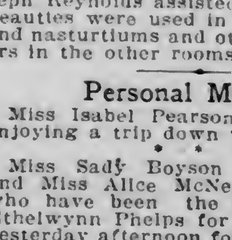

Removes Tan, Pimples, Freckles, Moth Patches, Rash and Skin Diseases, and every blemish on beauty, and defies detection. It has stood the test of 64 years, and is so harmless we taste it to be sure it is properly made. Accept no counterfeit of similar name. Dr. L. A. Sayre said to a lady of the hautton (a patient): "As you ladies will use them, I recommend 'GOURAUD'S CREAM' as the least harmful of all the skin preparations." For sale by all druggists and Fancy Goods Dealers in the United States, Canada and Europe.

Ferd. T. Hopkins, Prop., 37 Great Jones St., New York

Tomorrow 8c for real Carmel Castile Soap.
Tomorrow 15c for 25c Wright's Silver Cream.

George A. Gray Co

Successor to Gray-Tallant Co.,
113-115-117-119 West Superior street, Duluth.

For Girls Who Will Go Away to School and Other Particular Folks. New Parisian Ivory for the Dressing Table.

Good-looking and just as good as it looks. Refined — sanitary — and very durable — it needs no tedious polishing—it is cleanly—and always ivory-white to look upon.

Our advance fall shipment is just at hand—We've arranged a display of it in the show case just inside the main entrance—You'll find many novelties there.

The prices are moderate; the quality is the best.

WE INLAY Monograms of Gold, Silver or Enamel to Your Order.

Buffers.	Jewel Boxes.	Boxes.
Photo Frames.	Pin Cushions.	Vanities.
Manicure Pieces.	Perfume Bottles.	Puffs.
Hair Receivers.	Powder Boxes.	Vases.
Hair Brushes.	Talcum Boxes.	Mirrors.
Hat Brushes.	Pin Holders.	Trays.
Clothes Brushes.	Button Hooks.	

Make selections now so we may have time for monogramming.

GLEANED ALONG THE POLICE RUN

LEAVES FROM A REPORTER'S NOTE BOOK BY X

SERGENT DAVE BUTCHARD.

Flopping on the sandstone blocks against the curb of First avenue west above Superior street did not save Alex Shields, a waiter, from being arrested at 3 o'clock this morning on a charge of having knocked down and assaulted Sergeant Dave Butchard.

Shields was making a dash for freedom down Superior street, with Sergeant Butchard and Patrolman Fallon following hard behind him. Fallon fired a couple of shots over his head to scare him into stopping. Shields rounded the corner at First avenue and flattened himself against the curb in the evident hope that his pursuers would dash past. His ruse failed and he was locked up on a charge of assault, on which he will be arraigned in police court this afternoon.

Sergeant Butchard stated over the phone this noon that Shields had knocked him down from behind with a heavy blow on the back of the neck and kicked him in the face while he was on the ground, giving him a badly bruised cheek and a discolored eye. The assault was committed in the rear of the resort at 210 St. Croix avenue. It appears that the sergeant had been called to the place to prevent a fight which seemed imminent. He escorted two of the men in the place through the door without having any difficulty. While he stood talking to them it is alleged that Shields attacked him from the rear without warning.

Shields disappeared and Sergeant Butchard was joined by Patrolman Fallon. They located Shields on the Lake avenue viaduct near Michigan street. They were questioning him when he darted over the bridge and turned west on Superior street, whence he tried to fool the policemen by letting them run past him. Several night workers were on the street at the time and one of them said that he thought Shields had been wounded after he heard the shots and saw Shields drop to the pavement.

Shields was in police court several months ago on an assault charge.

* * *

Ed Gustafson, a railroad laborer, narrowly escaped losing his roll containing $150 in bills early this morning when Nora White Hatch, colored, tried to rope him in.

Only the fact that Patrolman Fallon chanced to be standing in a convenient doorway and saw the entire transaction, saved Gustafson's cash for him.

The policeman saw the colored woman tackle Gustafson at First avenue east and Superior street, a block from police headquarters. He noticed that she managed to put her arms about him although he endeavored to push her off, and the officer put an end to the affair by marching both of them to the central station.

There Gustafson was asked if he had his money. "Sure, I've got it," he anhwered.

"Better look and see so that you will be sure," advised the officer.

"There's no need of that. I know I've got it," he answered very confidently.

He walked out as chipper as you please, but it wasn't half an hour before he dashed back with a pale face. "My money's gone," he cried.

The policeman had noticed the woman toss something over the sidewalk into the vacant lot in the middle of the block. When Gustafson came back without his money the lot was searched and his purse, with $150 in bills rolled inside it, was discovered.

Nora White Hatch was arraigned in police court this morning on a charge of grand larceny in the first degree. She declared that she is innocent of wrong doing, and especially of taking Gustafson's hard-earned greenbacks. She demanded an examination and her hearing was set for Tuesday morning.

* * *

Nick Anderson, a shoe clerk in the employ of the Hubbard Shoe company of 1120 Tower avenue, Superior, had his right leg broken above the ankle at midnight last night at First avenue west and Superior street when he was knocked down by the automobile of Percy J. Eckstrand, president of the American Heating company of Superior.

Eckstrand did not stop his machine after he had struck Anderson. He drove straight to Superior, where he told the Superior police that he did not know that he had hit any one with his car. The number had been obtained from street car men who saw the accident, and Chief Troyer immediately requested the Superior police to look it up, which they did without losing any time.

It appears that Anderson was one of a party of people waiting to board a Superior car, which had come to a stop at the crossing to pick up the crowd. Standing back to allow several women to get aboard, he was struck by Eckstrand's machine, as nearly as can be learned. It is claimed that Eckstrand narrowly missed striking an automobile which was standing close to the curb at the same time he ran into Anderson.

James Terry of West Duluth volunteered the use of his machine and while the ladies who were with him waited he hurried Anderson to St. Luke's hospital, where the fracture was set. Chief Troyer accompanied them to the hospital and it was from there that he called up the Superior police, who intercepted Eckstrand's car on the other side of the bay.

* * *

Game Warden Thomas J. Storey arrested five men on the lake shore, above the canal, this morning for violating the game laws. Three of them were charged with illegal fishing in that they used nets, while two were booked for having undersized pike in their possession.

The first trio gave their names as Emil Mattson, Nels Lofdahl and Andrew Sieverson. Each pleaded guilty and was fined $15 and costs, with the alternative of fifteen days in the county jail. The other two gave their names as Samuel Milowitz and Olof Eckstrom. They also admitted the allegation and got $10 and costs or ten days each.

The nets were put out to take pike which are now coming into the lake from the river. The catch this morning contained scores of undersized pike, some of them little more than minnows. The game warden declares that it is fishing of this sort which spoils fishing up the river. He says that it takes half a dozen of fish of the size confiscated this morning to weigh a pound and he estimated that he seized 150 pounds in the haul today.

Deputy Storey had a chase to catch Milowitz, who dodged back of the buildings back from the shore. The others obeyed his instructions to remain on the beach, where he had arrested them on landing, while he went after Milowitz. He found him back of a store house of the Blatz Brewing company.

* * *

"Dollie Brown" was the name she gave when she was brought into headquarters last night and fictitious as it undoubtedly was, Dollie wouldn't come across with an admission that she had any other handle.

Dollie is a sprightly, well-gowned, pretty good-looking young lady who confesses to having seen 20 summers. Also she is quite audacious and apparently not averse to a "good time." Else she would not have been so unfortunate as to land in the police station last night, or early this morning, rather. For Dollie was booked on a charge of drunkenness, and in police court this morning she admitted that she had become voluntarily intoxicated.

Just what she had been imbibing is a matter of conjecture, but even after a night's sleep Dollie had not recovered from the effects of her potations. 'Tis said by those who claim to know that sparkling, bubbling joywater acts in that way. At any event it is a cinch that Dollie wasn't drinking buttermilk or lemonade.

The report at the station is that Dollie and a male companion spent several hours in a downtown cafe and that liquid refreshments were the chief means of amusement. Out on the corner Dollie asked a policeman about the street cars. He asked her where she wanted to go and she told him that it was none of his blanked dashed business. Whereby Dollie "got in bad" and was sent to headquarters, as she was plainly under the influence.

* * *

Nine candidates for the fire department, five would-be pipemen and truckmen and four willing-to-be drivers, took their civil service examinations yesterday under the directions of Ruben Johnson, secretary of the civil service commission. All of them got by the physical tests but the results of the written examinations will not be known for some time.

* * *

Richard Decoster and Earl Jones, arrested on charges of disorderly conduct night before last, received suspended sentences after they changed their pleas of not guilty to guilty in police court yesterday afternoon. It is claimed that the two had a quarrel over a poker game and that in the ensuing hostilities Earl, a cripple with one leg, smashed Decoster over the eye with his crutch.

* * *

George Phillips and Andrew Majeski were given their liberty after they admitted in police court yesterday afternoon that they had been fighting on the street. Neither seemed to know what had started the trouble.

* * *

The drunks who faced the judge in the police court grist this morning got off easy. It couldn't have been easier, for the dozen who admitted that they had imbibed too freely were given suspended sentences.

* * *

Mike Murphy struck a boy acting as clerk in an employment office over the knee with his cane yesterday afternoon when he lost his temper on being told that a job was not awaiting him. He pleaded guilty to disorderly conduct and went over the hill for five days, being unable to pay a fine of $5 and costs.

* * *

The preliminary examination of Andrew Smith, arrested several days ago on a charge of grand larceny in the first degree, was started in police court yesterday afternoon. Smith, as treasurer and manager of the Northland Mercantile company, a reorganization of the Sundby Tea company, is accused of the embezzlement of over $2,000 worth of personal property, including rugs, laces, curtains, linens and other articles. It is alleged that he charged them up to the company and took them for his own personal use. The police say that Smith lived high for several months past, traveling about in an automobile, entertaining women, buying them wearing apparel and having a good time generally. It is not likely that his examination will be concluded until late today, if it does not run over until tomorrow. A large number of bills and accounts are being gone over. The testimony is largely of a routine nature.

* * *

Charles Sandgren, a carpenter, of 123 Gilbert street, sustained a dislocated shoulder when he fell from a scaffold on which he was working yesterday afternoon. His injury was dressed at St. Luke's hospital.

MINNEAPOLIS BOY BITTEN BY WOLF

Animal Springs From Cage and Attacks Alvin Hoppke.

Minneapolis, Minn., Aug. 8.—(Special to The Herald.)—With numerous wounds in his leg Alvin Hoppke, aged 14, a novice animal trainer at a local zoological garden, is confined to his home here as the result of an attack made upon him by a wolf, which sprang from its cage when the lad went to feed it. The lad was rescued by L. Williams, animal trainer, who seized the animal with his bare hands and hurled it back into the cage.

The boy probably will be given the pasteur treatment.

WANTS $20,500 FOR INJURIES

Ore Puncher at Allouez Docks Sues Great Northern Railroad.

Jens M. Thompson, an ore puncher at the Allouez dock No. 2, started suit for $20,500 against the Great Northern railway this morning in district court for injuries which he claimed to have received Nov. 23, last, while loading an ore carrier at the dock.

Thompson claims that the footboards on the top of the dock were left covered with frozen ice, constituting negligence on the part of the company. He slipped from the top of the dock and fell several feet into a boat below.

He alleges that his right leg was bruised, his left fractured and both permanently shortened and deformed.

WILSON HAS MORE TO SAY

Navy Is to Figure in the Governor's Campaign Speeches.

Marshall Much Pleased With the New Jersey Man's Speech.

New York, Aug. 8.—"I want to save ammunition for the campaign," explained Governor Woodrow Wilson today when he was asked about the omission from his speech of acceptance yesterday of several planks in the Democratic platform adopted at Baltimore.

"I merely took part of the platform," said the governor, "and what seemed to me to be the heart of the situation throughout the country. I will discuss later individual topics, in particular localities where they are most interesting to the people."

As the governor rode over from Sea Girt to New York today to have his portrait drawn, he informed the correspondents he would discuss in detail in future speeches many of the issues not treated in yesterday's speech.

Will Discuss Navy.

The governor intimated he would have a good deal to say about the navy, but did not wish to interfere in the present "battleship tangle," as he termed it, in the house.

The governor's reason for ignoring the single term plank of the Baltimore platform is known to close friends. It is highly probable the governor will go through the campaign without uttering a single word on the subject. Though acquiescing fully in the platform and all its planks, the governor, it is said, does not feel it would be dignified for him to discuss the single term plank because of the possible personal application of its meaning.

Marshall in New York.

Governor Thomas R. Marshall of Indiana, vice presidential candidate on the Democratic ticket, dropped in at the Democratic national committee headquarters here today on his way home to Indianapolis from the Wilson notification ceremonies at Sea Girt.

Governor Marshall said he was delighted with Governor Wilson's speech, and remarked:

"It is most pleasing that the ills of the country are to be treated by a physician and not by a surgeon."

Governor Marshall conferred with National Chairman McCombs and other members of the committee.

GOVERNOR SPEAKS TO ODD FELLOWS

Addresses Three-Link Wearers at Their Picnic at Cloquet.

Cloquet, Minn., Aug. 8.—(Special to The Herald.)—Governor A. O. Eberhart arrived in Cloquet at 10 a. m. on the special Odd Fellows train from Duluth. Governor Eberhart spoke at the Odd Fellows picnic at Pinehurst park. Despite the rainy weather there was about 300 visiting Odd Fellows from Duluth, Superior, Carlton, Moose Lake, Barnum and Grand Rapids. There will be a ball game between Duluth and Cloquet Odd Fellows this afternoon and a program of sports.

WE WISH to thank the automobile owners who so kindly donated their cars to the Rotary Convention for the drive around the boulevard.

The ROTARY CLUB ENTERTAINMENT COMMITTEE.

TEN GALLONS OF WHISKY TAKEN

Lars Nelson Fined $50 for Conducting Blind Pig.

Lars Nelson, who was arrested for blindpigging yesterday morning by Sheriff Meining at Kettle Falls, just this side of the Canadian boundary, was fined $50 and costs yesterday afternoon when arrigned before Judge Cant of the district court.

The sheriff received reports of blind pigging at Kettle Falls recently and yesterday dropped in on Nelson. Two gallons of whisky were confiscated.

OBITUARY

Isaac N. Ford, the correspondent of the New York Tribune in London, died in London Aug. 8 at the age of 64, after a long illness. He was born in Buffalo, N. Y.

Capt. Thomas E. Ward, 79 years old, late of Memphis, Tenn., died at the home of his daughter, Mrs. C. B. Erickson, in Hastings, Minn., yesterday. He was formerly of Marine Mills, Wis. He had been engaged in the lumber and lime business and was a well known river man, having been captain of the steamers G. B. Knapp and Luella.

Ira Haworth, known as the "grandfather" of the Republican party in Illinois, and a personal friend of President Abraham Lincoln, died at a Kansas City hospital, a charity patient. He was 85 years old the day of his death and his friends had arranged to celebrate the event with a dinner. Haworth was one of the six men who attended the first Republican meeting in Illinois in 1856 and later was one of the delegates who voted for the nomination of Lincoln for president. In 1860 Lincoln sent Haworth a gavel and a cane made from a rail which he had hewn for a fence. Haworth, who lived alone, was found critically ill with maladies incident to old age, several days ago.

H. Deree Jones, musical composer, song writer and teacher in a Minneapolis school of music, is dead at his home in Minneapolis at the age of 54. Mr. Jones formerly was in newspaper work, holding positions on various papers of Minnesota.

JACK DREXLER GOES TO PRISON

Slayer of Virginia Saloon Man May Serve Twenty Years.

Jack Drexler, convicted of the murder of Axel Pakkala and John Koski in the former's saloon at Virginia on Christmas morning, last, and who was sentenced to not more than twenty years on the intermediate plan in the state penitentiary, will be taken to Stillwater by Sheriff John R. Meining tomorrow. Drexler was tried at Virginia before Judge Hughes. The jury found him guilty of manslaughter, first degree. Drexler will serve from five to twenty years, depending entirely upon his good behavior.

TWO BREWERS INDICTED.

Mill City Men Must Answer for Ignoring Legislative Committee.

Minneapolis, Minn., Aug. 8.—Charles G. Glueck and Philip Riordan, officials of two local breweries, were indicted yesterday afternoon by the grand jury on charges of refusing to recognize the subpoenas of the state senatorial committee, investigating alleged brewery control of saloons. Pierce Butler, attorney for the two brewers, following the indictment by the grand jury, announced that he would demur to the indicements today, disputing the authority of the committee to compel attendance. The case probably will go to the supreme court.

WANTED TRAIN WRECK.

South Dakota Boy Blocks Track and Is Gratified.

Viborg, S. D., Aug. 8.—Desiring to see what a real train wreck was like, Walter Jenson, 12 years old, living with his parents on a farm near Viborg, placed a rock on the Great Northern railroad track and, concealing himself in the woods at a safe distance from the track, watched for developments. An engine pulling a freight train struck the rock with sufficient force to demolish the pilot and damage the firebox. Railroad detectives traced the crime to the boy, who was arrested and held for trial in the state circuit court.

RAILS TO BE TAKEN UP IN SHORT TIME.

The plan to wind up the affairs of the Brooks-Scanlon road is to finish all the hauling that the road has contracted to do and then take up the rails, according to Dr. D. F. Brooks, one of the principal owners of the road, who was at the Spalding today. Dr. Scanlon remarked that fire had destroyed one of the principal bridges of the road lately, but it had been repaired. On account of the situation of the property, however, new ties and other improvements of a permanent nature would not be added.

An unsuccessful attempt was recently made by a group of Duluth business men to take over the road.

The affairs of the road are now in the hands of Frank Grobert. Mr. Grobert has been appointed to succeed R. F. Rattee, who has gone to Madison, Wis., to take another position.

MELROSE BOY KILLED.

Is Crushed Between Rocks at Granite Plant.

St. Cloud, Minn., Aug. 8.—Gustav Marenger's 15-year-old son was instantly killed in the Melrose Granite works at Melrose Monday afternoon.

He was assisting at the derrick, hoisting a big rock which began to swing. When the young fellow saw the rock swinging towards him he tried to dodge towards another rock, but unfortunately was caught between the two and was crushed to death instantaneously.

Railroads Pay Taxes.

Madison, Wis., Aug. 8.—Over $100,000 in railroad taxes was paid to the state Tuesday. The amounts were: Chicago, Milwaukee & St. Paul, $50,000; Great Northern, $45,456; Grand Trunk, $2,993; La Crosse & Southeastern, $1,385.

DURING AUGUST OUR STORE WILL CLOSE AT 1 P. M. ON SATURDAYS.

Established 1887. First Street and Third Avenue West.

French & Bassett Co.
GOOD FURNITURE

Let Us Help You to Complete Your Home! We Can Furnish It

At Exactly Half Price

August Sale Manufacturers' Sample Furniture

We have on our main floor a very large assortment of just such furniture as you would want in your home. Whether you desire furnishings for a bedroom, a dining room, a living room or a parlor, they are here. Many of the finest makes of furniture in the country are represented in our sale.

It should be the ambition of all of you to have a good, comfortable home, well furnished. Why not begin now when you can buy good furniture at such ridiculously low prices, prices that are far below regular factory cost.

This is the second week of our great price cutting sale. If you have any special needs let us know them. At least see what we have to offer before making a final decision. Our usual terms apply during this sale.

Bedding Department Specials.

The unusual activity in our Bedding Department proves to us that our offerings have been extremely acceptable to our customers.

You can make your selection of any items in this department at exactly 25 per cent below usual cost. The selection includes Cotton and Wool Blankets, Comforts with silkoline and silk coverings, and cotton and down fillings; also all grades of Sheets, Pillow Cases and Bed Pillows.

Our entire line of beautiful Marseilles Bed Spreads is offered as listed below:

$2.00 Bed Spreads will be........$1.50
$2.50 Bed Spreads will be........$1.98
$3.00 Bed Spreads will be........$2.25
$4.00 Bed Spreads will be........$3.00
$4.75 Bed Spreads will be........$3.56
$6.00 Bed Spreads will be........$4.50
$7.50 Bed Spreads will be........$5.62
$8.00 Bed Spreads will be........$6.00

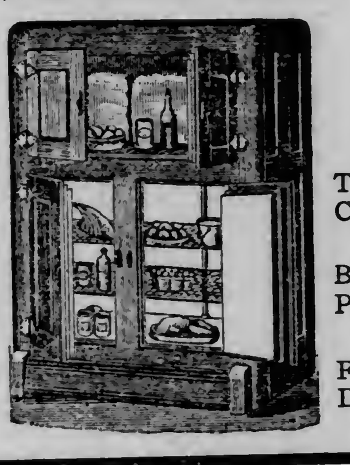

1/4 Off

On our entire line of WHITE MOUNTAIN REFRIGERATORS at 25 PER CENT DISCOUNT.

Every ENGLISH CAB and COLLAPSIBLE CO-CART in the store at 25 PER CENT DISCOUNT.

Introductory Fall Sale of Andiron Fire Sets and Screens at 25 Per Cent Discount.

$2.50 AND $3

SORENSEN

Repairs shoes right while you wait. All work guaranteed—and popular prices.

S. T. SORENSEN
317 West Superior St.
Opposite the St. Louis Hotel.

HAZELWOOD LUMBER CO.

JOHN CASHIN, Manager.
Thirty-ninth Ave. West.

"All distances look alike to us."

Car White Cedar Shingles just received.

Will figure on your lumber bills and mill work. Sewer pipe for sale. Thirty-ninth avenue west, between the two car lines.

Duluth 'Phone, Calumet, 61; Zenith, Cole, 342. Residence, Cole, 302-A.

IF YOU ARE A TRIFLE SENSITIVE

About the size of your shoes, many people can wear shoes one size smaller by shaking into them Allen's Foot-Ease, the antiseptic powder for the feet. It makes tight-fitting or New Shoes feel easy, and gives rest and comfort to hot, tired, swollen, aching feet. Try it today. Sold everywhere, 25c. Don't accept any substitute.

Health and Beauty Hints

BY MRS. MAE MARTYN.

Mrs. J. L.: Frequent shampoos with canthrox during the summer months insure a fine growth of brilliant fluffy hair, rich in its natural color and so responsive to the fingers' touch that doing it up is genuine pleasure. A teaspoonful canthrox dissolved in a cup hot water is enough mixture, and when this is rubbed up it creates an abundance of white, thick lather that quickly dissolves all dust, dandruff and excess oil. Rinsing leaves hair and scalp immaculately clean, and the hair will dry quickly and evenly. The regular use of canthrox gives to the hair that exquisite fluff and massy softness and will insure a lovely growth.

E. A. F.: A delatone paste will remove the hairy growth. Mix enough powdered delatone with water to cover the hairy surface, apply and after 2 or 3 minutes remove, wash the skin and the hairs are gone. This treatment is harmless and does not discolor the skin.

Anxious: Cutting the lashes is dangerous. Apply a little pyroxin each night at lash roots with the thumb and forefinger and they will come in long and silky. Thin eyebrows will grow thick and heavy if pyroxin is rubbed on with finger end. Use caution not to get any where hair is not wanted.

Mrs. O. H.: Turkish baths are a severe tax on the system. Try the parnotis treatment for fat-reduction and I am sure your weight will soon be just where you want it. To prepare, dissolve 4 ounces parnotis in 1½ pints hot water, then take a tablespoonful before each meal. This gradually and surely dissolves the fat and restores the figure's symmetrical lines without possible injury or inconvenience and when your weight is where you want it, you can stop without fear of its returning.

Lydia P.: Large pores and skin roughness can be overcome with the aid of an almozoin cream jelly. This is made by stirring two teaspoonfuls glycerine into ½ pint cold water, to which is then added 1 ounce almozoin. Apply generously to the skin each day and it will clear it of all local impurities. This cream jelly is fine for beautifying the arms, neck and face, as well as for banishing sallowness and that greasy condition, and it can also be used with good effect for rounding out hollows and dispelling fine lines or crow's feet as well as for discouraging hairy growths.

Mrs. Harry: Impure blood is the cause of much sickness, and I would advise you to begin at once a kardene treatment. This is an old-fashioned blood-cleanser and body-builder, and is made by putting 1 ounce kardene into ½ pint alcohol, then adding ½ cupful sugar and hot water to make a quart. Take 1 tablespoonful before each meal and it will gently expel poisons from the blood and tone up the entire system. This will give you renewed strength and energy and make you feel good. It is especially good as a summer tonic, and its use frequently prevents serious sickness.

Mrs. Tim: Unhealthy scalps cause profuse dandruff, excess oiliness and other upsets, and these in turn cause the hair to grow lifeless, brittle and fall out. Try the quinzoin tonic I frequently mention and you can correct all this. Just add 1 ounce quinzoin to ½ pint alcohol, then pour in ½ pint water and your tonic is ready. Frequent applications of this hair tonic will banish all scalp afflictions, keep it healthy and induce an abundance of soft, brilliant hair, rich in its natural color.

Alma M.: You need have no fear of tan or freckles if you apply daily a plain spurmax lotion, made by stirring 4 ounces spurmax into ½ pint witch hazel (or hot water) to which has been added 2 teaspoonfuls glycerine. This lotion is superior to powder, because it does not clog the pores, and it imparts an exquisite tint and velvety smoothness to rough, oily, blotchy or "muddy" skins. The regular use of the spurmax lotion insures a youthful complexion not possible by any other method. The spurmax lotion also is invisible when on and is not affected by wind or perspiration.

Mona: Your dull, expressionless eyes, when treated with a simple crystos tonic, will soon regain their former brilliancy and expressiveness. To make the tonic, dissolve 1 ounce crystos in a pint cold water, then put 2 or 3 drops in each eye daily. Nothing equals the crystos eye-tonic for removing foreign particles, reducing inflammation and for granulated lids. Its use often does away with glasses.

But Two Days More

Three-Piece Suits, Tailored to Your Order $25

Former Prices $35, $40, $45 and $50 Made to Your Order

Final Clean-Up

On all Spring and Medium Weight Fabrics. Take your unrestricted choice of any suit pattern in the house and we will tailor it to your order for $25. The materials, workmanship and service exactly same as if you were paying regular prices.

Sale Ends Saturday, Aug. 10th

Friedman Bros. "TAILORS TO DRESSY MEN"

Sale Ends Saturday, Aug. 10th

329 WEST SUPERIOR STREET

FULL SET TEETH Fit Guaranteed

BEST TEETH $5

Gold Crown, Bridge Work, per tooth.... $3
Gold Fillings, up from.......... $1
Silver Fillings 50c
Set Teeth........ $5

NO PAIN

Our prices are within the reach of all who appreciate good work. Unhesitatingly we claim the very best work for the money anywhere. Call today.

NO HIGH PRICES.

Lady Attendant. Examination Free. Ten-Year Guarantee.

NEW METHOD DENTISTS,
DR. B. C. BROWN, Owner.
25 West Superior Street, Over Bon Ton Bakery, Next to Stack's.
Hours, 8:30 to 7.

THE FIRST NATIONAL BANK of DULUTH

SAFE DEPOSIT BOXES

of varied sizes and rent, for safe-keeping of valuables, papers, jewelry, etc., under owner's absolute control.

Large vault for Storage of Packages.

SAFE—RELIABLE—CONVENIENT

Inspection Invited.

Vault open 9 a. m. to 5 p. m. Saturdays, 9 a. m. to 3 p. m.

THE DULUTH HERALD

AN INDEPENDENT NEWSPAPER.

—ESTABLISHED APRIL 9, 1883—

Published every evening except Sunday by THE HERALD COMPANY,

Herald Building, Opposite Postoffice Square, 422 and 424 West First St., Duluth, Minn.

Entered as second-class matter at the Duluth postoffice under the act of congress of March 3, 1879.

TELEPHONES—Bell and Zenith.
Business Office, 324. Editorial Rooms, 1126.

OFFICIAL PAPER CITY OF DULUTH.

SUBSCRIPTION RATES:

(By mail payable in advance.)

Daily, one month.......$ .35 Daily, six months......$2.00
Daily, three months.... 1.00 Daily, one year........ 4.00

Saturday Herald, one year..............$1.00
Weekly Herald, one year................ 1.00

Remittances may be made by check, postoffice order, registered letter or express order. Make all remittances payable to The Herald company. Give postoffice address in full, including state and county.

BY CARRIER—CITY OR SUBURBS.

Daily, one week..............................$ .10
Daily, one month.............................. .45
Daily, one year............................... 5.00

Subscribers will confer a favor on the circulation department by calling 324 either 'phone, and making known any complaint or service.

It is important when desiring the address of your paper changed to give both the old and new addresses.

The Duluth Herald accepts advertising contracts with the distinct guarantee that it has the largest circulation of any newspaper published in Minnesota outside the Twin Cities. Its value as an advertising medium is apparent.

THE HERALD AND VACATION

Those going away for the summer or even for a short vacation should not leave without sending in an order for The Herald to follow. Keep up with what's going on in Duluth. Get all the latest news. It's like a daily letter from home. Have your address changed if you are already a subscriber. Do not miss a single copy. Both phones, 324.

GET SOME LAND.

When the voters of Duluth authorized the formation of the board of public welfare it was with the idea that the board would accomplish some definite good for the city. Apparently the board is willing to do all that was expected of it. And thus far everything is well.

But there is one thing necessary before any lasting benefit can come from the work of the board, and that is, it must have something tangible to work with. To plan for this and that and the other in the interests of general conditions is not enough. There must be something tangible, something which can be used without the delay of asking the council to make an appropriation or take other action.

To this end the board of public welfare has asked for the power to purchase a tract of land for the city. It wants some ground on which to work out its welfare ideas.

That request is all right, but it should not stop with a bare request, followed by a period of inactivity and wondering whether the request is to be granted. The board was instituted to work for the welfare of the city, and unless it is going to push its plans, whenever they are reasonable, it might as well not make them.

The request for land is entirely within reason. To ask what uses the land could be put to is only to reopen the question of the advisability of having such a board at all. Look at what has been done at Cleveland, where 2,000 acres were placed at the disposal of the men in charge of this line of work. Of the 2,000 acres there are 500 in use for what in most places is conducted as a poor farm; another 500 are used for a city penal farm; another 500 have been placed at the disposal of the health department, and the remaining quarter is devoted to cemetery purposes.

What could the Duluth public welfare board do, as conditions are at present, toward the establishment of any institution such as these? Not one solitary thing, and all because it has no land to use as a basis on which to plan. This fact is clear to the members of the board, apparently, for they have asked for the land. But they should not stop with the mere request. The people of the city want them to do good service. They will have the people back of them in whatever project they conceive for the welfare work. They should not hesitate about pressing their claim.

High Cost of Living.

The jewelers have been revising the birth stone list. Until the official announcement is made we won't know whether we ought to wear opals or diamonds, and just as like as not a whole lot of us will have to buy a brand new set.

MORE AID FOR THE FARMER.

Modern science has been doing some great work for the tillers of the soil in the last few years. Expert students of soil varieties and conditions have been striving to find out the proper treatment for land that has been impoverished through the old, careless methods of cultivation.

Specialists have sought to ascertain the rotation of crops that will give the best results.

Armies of men have been sent into dry regions to construct means of getting the necessary water onto the land to make it bear crops. Where irrigation has not seemed practical, men have been sent into all parts of the world to hunt out some form of vegetation, useful to man, that could be grown in places hitherto regarded as hopeless for cultivation.

And millions of acres of what had been regarded as valueless swamps have been drained and made accessible to the plow and the reaper.

But there have been certain forces of nature that man has seemed unable to overcome. They have descended on the richest fields and in a space of time that could be easily measured in seconds, have left what before had been a veritable mine of wealth, only a crushed and fruitless region of desolation.

One of the greatest of these enemies to prosperity in agriculture, and one that has been felt more seriously in our own part of the country than in many others, is hail. But now the scientists believe they are in a fair way to overcome that difficulty too. The experiments are being conducted in France, where the loss by hail in the vineyards has been estimated at from twenty to thirty million dollars annually.

An American consular assistant at Paris, writing in the Consular and Trade Reports, tells of the experiments being made in that country. They are based on a theory of science that hail is due to the action of electricity on the atmosphere. To prevent the hail, it is believed, it is only necessary to relieve the air of this electricity, and to do this a device has been constructed that is described as a very large lightning rod of pure copper, grounded by means of a copper conductor. In the furtherance of the experiments a series of these hail destroyers is to be constructed in the vine-growing regions of France, and the results will be watched from season to season.

Should the theory of the French scientists prove true and the "paragrele," as it is called, actually serve to render the clouds and the atmosphere innocuous as to hail and lightning, a vast step will have been accomplished, not only for the French vine-growers but for the grain cultivators in all parts of the world. It will be another triumph of science in the interests of the farmer, and a most welcome one.

What Is the Duty?

English papers claim the Progressives have taken some of the ideas originated by Lloyd-George and are using them in their campaign. Hum! Let's see. Have they paid the tariff on these importations?

ROOSEVELT IS NOMINATED.

Roosevelt is nominated.

It took a separate convention and a vast deal of bitter feeling to bring it about, but he got there at last. Now he is formally and legally a candidate for re-election to the presidency of the United States. He has spoken his mind, announced his plans for the campaign, predicted his own success, and his emblem is the bull moose.

What the outcome of this nomination will be remains to be seen, though the probabilities are that it will result only in the addition of a second defeated Republican to the list of returns next November. It is true that Roosevelt was jobbed out of the nominatoin in the first Chicago convention. It is true that he was the choice of a majority of his party in those states where a bona fide presidential preference primary election was held. It is true that these facts will operate to win him some votes in the presidential election.

And yet there are other factors to be considered.

In securing the nomination he went to extremes of personal dictation and individualism that cannot help but turn many against him who would have voted for him had his nomination been more "regular." Between the time of the Chicago scandal and the formal launching of the "Progressive" party the Democrats nominated Woodrow Wilson for the presidency. And since the opening of the second Chicago convention, Governor Wilson has given the country such a statement of his policies as proves the assertion made time and time again since the Baltimore convention, that the entrance of a third party into the political field is no longer necessary to provide a candidate who meets the requirements of the nation and the voters.

But above all in the list of things that will militate against Roosevelt's success at the polls in November, is his carefully repeated insistence on the principle of the protective tariff.

Had his record as to tariff matters during his incumbency of the White House been other than it is, had he shown then any conception of the evils of the high tariff system, his present attitude might work his chances no harm. But with a record of seven years of what seemed at times nothing less than avoidance of the tariff question, and with the retention of the protective tariff principle in the midst of a set of declarations whose radicalism never has been equaled in any political platform in this country, it is very nearly absurd to suppose that his insistence on the protective tariff now will be overlooked.

The protective tariff system at its best is dangerous. At its worst it is a breeder of all manner of social, political and economic evils. The principle of the protective tariff is in its very nature an invitation to unscrupulous business interests to obtain control of certain governmental forces that will enable them to turn to their own advantage the powers that should be employed for the general good. And this, in fact, is exactly the way the principle of protection has worked out in this country.

It is in part because of the general awakening to the dangers and iniquities of the protective tariff that the people today are demanding the retirement from office of the present administration. It is almost inconceivable that they should give their support to a man, however stimulating his personality, who holds to the protective tariff as a suitable doctrine, and whose official record indicates that he is a whole-hearted protectionist.

He Got the Idea.

At any rate there is the making of a genius in the youngster who called it the "Terpskickery" festival.

"TOLD YOU SO."

Those who advocated the postal savings bank in the face of opposition from banking interests are once more in a position to say "I told you so." In a report from Hibbing, a New York banker is quoted as saying that he came west purposely to investigate the falling off in foreign exchange, which hitherto has been heavy from the range cities in this and other states. He found, he says, that the money previously sent to Europe has been put into the postal banks, and so has remained in this country.

Another feature of his investigation is that the local banks in the iron and copper range towns have noted an increase in their savings deposits, though it was predicted by opponents of the postal savings plan that its establishment would result in the withdrawal of funds from these institutions to be deposited in the postoffice institutions.

There is nothing wonderful in the fact that the postal banks are working out in the manner described. The bulk of those who use them are inclined to be chary of putting their savings into the hands of private interests, though they are familiar with postal banks from having seen them operate in other countries. With the government as the keeper of their savings they feel secure.

Then, having had even a brief experience with the postal banks, having drawn one instalment of interest on their deposits in those places, they naturally look for some means to increase the amount they will receive for their deposits, and this turns them naturally to the privately-owned and managed institutions.

All of which is just what was predicted by the advocates of the postal savings bank. And all of which is operating to make these people better acquainted with the American business system, and better citizens because they are helping to build up the prosperity of the country in which they have chosen to make their homes.

The board of public welfare says the city needs some land. Anybody anything to donate?

Now we will take a good look at the ring and try to find out just what kind of a hat a bull moose wears.

Who cares about the size of the new paper money? It's the long distance abilities that interest folks the most.

It might be interesting to inquire into the politics of that Hibbing man who was fined for shooting a moose.

Wonder if the idea of cutting down the size of money originated with the remitment of that $29,240,000 fine?

The American consul there says there are no maltese cats in Malta. Next thing we'll be told there is no hamburger steak in Hamburg, no Swiss cheese in Geneva, and no Welsh rabbit in Wales. What can we believe?

According to dispatches from Washington, the campaign is to show us Roosevelt following Wilson, La Follette and Bryan following Roosevelt, and Taft following La Follette and Bryan. Thus do his opponents concede the lead to the New Jersey man.

A STATESMAN AND A FAKIR

By SAVOYARD

Washington, Aug. 8.—(Special to The Herald.)—Samuel W. McCall has sat in ten congresses, a representative from the state of Massachusetts. When he first came here, Charles F. Crisp of Georgia was speaker, William L. Wilson, leader of the majority, and Thomas B. Reed, leader of the minority. He won his spurs his first session and for many years he has been in the front rank of the elite of American statesmen, a leader on the Republican side when Reed, Henderson and Cannon were speakers, and he is yet of the very cream of the body when Mr. Clark, a Democrat, is in the chair. His high personal character, reinforced by his great talents for forensic debate and liberally cultivated mind in many walks of general literature, challenges the attention of the public, commands the admiration of his associates and obtains for him the confidence of all.

In a remarkable address before a political club in New York some years ago Mr. McCall took for text the idea that civil liberty is not a gift from the government to the people, but that it is embalmed in the limitations the people impose on the government. Mr. McCall is a Republican, a Hamiltonian. He composed and delivered an eloquent lecture on Daniel Webster that is a just estimate of the commanding abilities of that great man. He wrote and published a sketch of Thaddeus Stevens that is a true likeness of that extraordinary character; but Mr. McCall got the tremendous thought that I have quoted from the source whence Jefferson drew his ideas of liberty, and Mr. McCall is a powerful champion of a party that has paternalism for corner stone and cap stone. He would perhaps profit if he would mediate on the grand idea of Grover Cleveland that it is the duty of the people to support the government, and not the province of the government to support the people. That would extirpate from the rich soil of his glowing mind that vicious weed, protection, as it applies to tariff taxes, which may be accurately defined as oppression descending from the government upon the people to destroy equality that is the very soul of liberty.

* * *

Mr. McCall, much to the regret of both sides of the body of which he is so conspicuous and distinguished a member, announces that he is not a candidate for re-election. He is a candidate for United States senator, however, and should he be elected it will evidence that Massachusetts is resolved to sustain the high character she has made through her representatives in that body for more than a century.

Since the first congress first convened, Massachusetts has had at least one commanding figure in the senate every session, and whatever our government is become, good and bad—and some of it is rotten—Massachusetts has been a hand-and-a-half in the making of it. When Sam McCall gets to the senate he will lend to it a great share of intellectual capacity, parliamentary skill, acquired knowledge and exalted character.

* * *

One morning many years ago John James Ingalls woke up and found Kansas panting in the camp of the Populist. He at once made tracks for the Pop party and made a brilliant and characteristic speech in the senate in that behalf; but he had delayed too long. The unspeakable Peffer beat him to the goal and got his toga. The New York World sent a reporter to interview Ingalls and it was a sparkling and scintillating production, redolent of some midnight oil, as most of the good things that came from that source were. In the interview he ventured to say that reform is an "iridescent dream." He also startled with the phrase since in universal use—"a statesman out of a job."

They used to reproach and villify Ingalls for alleged plagiarism; but it was never a gross and vulgar appropriation of another's work of which he was guilty. Like Shakespeare he improved on his model except when to reproach old Joe Brown he stole bodily from Tom Hood's "Miss Kilmansegg and Her Precious Leg." The eulogy of Ben Hill was an improvement over Massenger's oration over the dead "Son of France," and "Opportunity" was transcendently better than the Italian poem that gave him the idea. Reading a book the other day I found where Ingalls got his "statesman out of a job." It came from Ermond About, who put it this way: "A Caesar out of employment."

* * *

Haven't we a Caesar on our hands in that fix right now? Col. Theodore Roosevelt is making more fuss than everybody else besides, and it sounds precisely like the noise we can imagine a Caesar out of a job would make. Beaten and repudiated in his own political party he calls for a new party for his sole use and benefit. It is a big job—one from which a Caesar might shrink—to make a new party, that is a party with any chance of success. The Insurgent Republicans are shy. The regular Republicans are defiant and the Democrats of all shades are very well satisfied with the parties we have.

Col. Roosevelt declares that his new party shall be made up only of honest men. Time was when our Caesar put to practical use the suggestion of a famous character of medieval Italy: "Unprincipled men are useful, enabling those who have more scruples to keep their hands tolerably clean in a world where there is much dirty work to be done." Vide his correspondence with a Mr. Harriman. He never discovered that the Republican party was dirty till it refused him what George Washington was too grand to seek and what Ulysses S. Grant could not get. It was not denounced by him as a thieving party until it denied him a nomination for a third term as president, and there is not an intelligent man in America who does not know that Theodore Roosevelt would have jumped out of his skin to snatch that nomination if Boss Barnes and his fellow-reactionary standpatters had offered it to him. It is just as knavish to try to steal as it is to steal, and everybody knows that the colonel's friends instigated and instituted contests in the Chicago convention that had not one whit of merit, that were frauds on the face of the papers. And besides, the Roosevelt delegats from Maryland, about whom so much fuss is made, were the fruit of a corrupt primary at which the negro vote of the boss-ridden town of Baltimore was bought in the open market by the shameless agents of the "immaculate candidate." Everybody knows that. The trouble with our Caesar is that he thinks himself so stupendously virtuous that it is given to his party to sow iniquity and reap a crop of perfection from it.

The colonel now says that his platform is to be "a contract with the people," and there is no concealment of the fact that he is fixing it to be for a protective tariff in the East and for tariff reform in the West. The tariff ideas of Wilson are to be assailed in New England, New York, New Jersey and Pennsylvania, and the tariff ideas of Wilson are to be preached in Iowa, Minnesota, the Dakotas, Kansas, Missouri, Nebraska and Oklahoma by the leaders of the "Honest Man's party." Did not Col. Roosevelt's platform, that his convention put out in the state of New York in 1910, indorse the Payne-Aldrich tariff? To be sure, it did.

It is somewhere writ: "He that hath the virtues of the Antonines can dispense with the guards of Nero," and if Theodore Roosevelt had been fit to be president the seven years and a half he held that office, he would not in private life long for a train-attendant.

THE OPEN COURT

(Readers of The Herald are invited to make free use of this column to express their ideas about the topics of general interest, but discussions of sectarian religious differences are barred. Letters should not exceed 300 words—the shorter the better. They must be written on one side of the paper only, and they must be accompanied in every case by the name and address of the writer, though these need not be published. A signed letter is always more effective, however.)

CIGAR MAKERS PLEAD FOR HOME INDUSTRY.

To the Editor of The Herald:

Since there appears to be at the present time, a most vigorous agitation being waged for the principle of patronizing home industries, it behooves the Cigar Makers' local union to give a brief statement of the deplorable condition of the cigar making industry of Duluth for your earnest consideration.

There are at the present time about forty cigar makers in our city, and of this number some are continually out of employment. Some time ago, the union made a careful and conservative investigation of the number of cigars consumed yearly in our city and it was found that it would give employment to at least 400 cigar makers. As the wages of the cigar makers generally amount to about $20 per week, this would mean a weekly pay roll of $8,000, or $416,000 per year. Instead of these figures (which are very conservative) the present pay roll of the cigar makers amounts to about $800 per week or $41,600 per year.

You can readily observe from these figures, the enormous amonnt of money in wages to cigar makers alone, that is being sent away each year instead of going into the channels of trade of our own city, which would mean more prosperous merchants and a more prosperous city.

The vast differenc in the above figures proves conclusively that there is something radically wrong, and it is nothing else than the fault of the smokers, who either negligently, purposely or otherwise do not call for home made cigars, which is a duty as loyal citizens of Duluth.

We often hear the argument advanced that the quality of the cigars manufactured in this city is not up to the standard of those produced elsewhere. That is all idle talk and invariably comes from unscrupulous dealers who make a little more profit on some outside brands, and with this sort of argument try to induce the smoker (and most of the time succeeds) to purchase them in preference to the home product. The quality of the product of the Duluth cigar manufacturer is as good (and in many cases better) as any produced in the world. And why not? The Duluth manufacturer buys his raw material in precisely the same market as does the manufacturer of New York, Tampa or elsewhere. Does it improve the quality of the cigars used here to have them manufactured in a different climate? Common sense will answer the last question.

We believe that if every smoker insisted on having home made cigars that it would add materially to the prosperity of our city. And in fact not only the patronizing of the cigar industry, but the purchase of the products of every other factory in our city, which are too numerous to mention. It would mean that more homes would have to be built, which would give employment to thousands of working men engaged in this pursuit of livelihood. They in turn would become consumers, thereby increasing the trade of our merchants and eventually this would lead to the desired and ideal result—A greater and more prosperous Duluth.

CIGARMAKERS' LOCAL UNION.

Duluth, Aug. 7.

What About November?

New York World: Mr. Roosevelt's attitude toward the presidential election is the same as that taken by him toward the Republican national convention. "The people are all for me," he screams. "Michigan is certain for me." "Ohio is certain for me." "Pennsylvania and Illinois is certain for me."

Here is a candidate who has not yet been nominated foreclosing on great states with as much confidence as though the votes had all been counted and the result made known. This is the way in which he elected many of his delegates to the national convention. If the delegates who actually appeared disagreed with him he denounced them as crooks, robbers and brigands.

Evidently the people of the United States are going to get themselves into serious trouble next November if they conclude to elect Woodrow Wilson. Probably Mr. Roosevelt "will not stand for it." What then?

WHAT MAKES A NATION.

John Bright: I believe there is no permanent greatness to a nation except it be based upon morality. I do not care for military greatness or military renown. I care for the condition of the people among whom I live. Crowns, coronets, mitres, military display, the pomp of war, wide colonies and a huge empire are, in my view, all trifles, light as air, and not worth considering, unless with them you can have a fair share of comfort, contentment and happiness among the great body of the people. Palaces, baronial castles, great halls, stately mansions do not make a nation. The nation in every country dwells in the cottage; and unless the light of your constitution can shine there, unless the beauty of your legislation and the excellence of your statesmanship are impressed there on the feelings and condition of the people, rely upon it, you have yet to learn the duties of government.

Uncle Sam's Job.

Saturday Evening Post: Senator Swanson of Virginia says that undeserving men often receive government jobs.

Their attitude is like that of old Uncle Sam, who has been seen for several days patiently sitting on the bank of the Rappahannock river, near the dam, holding his shotgun in his hand.

Finally, he attracted the attention of a passerby, who asked:

"Well, Uncle Sam, are you looking for something to do?"

"No, sah," answered Sam. "Ise gitten' paid fo' what Ise doin'."

"Indeed" said the other. "And what may that be?"

"Shootin' de muskrats; da am undermining de dam," answered Sam.

"Why, there goes one now!" exclaimed the stranger excitedly. "Why don't you shoot?"

"S'pose I wants t' lose ma job, suh?" answered Sam complacently.

Whiskers to Be the Fashion.

London Globe: It is now definitely stated by those to whom fashion is a hobby that whiskers are to be fashionable.

The credit side of the whisker account is a bit of a blank. They give trouble at the very start. Nobody is ever quite sure who has not put it to the test, that Nature includes this gift in the casket of presents with which she has presented him at birth.

To give out publicly, "I am going to have whiskers," and for none to appear—well, where are you? Again, if they do come to the post when the bell rings, your case is a bad one. You have to be the Hermit Joe for weeks, if not months, whilst the surface of your face becomes less like an animated rasp and more like a human countenance.

Expecting Too Much.

Youngtown Telegram: Homeleigh was trying to mend the wooden handle of a shaving brush.

"The next time you buy liquid glue," he said to his wife, "I wish you'd try to get something that will stick."

Mrs. Homeleigh glanced at the tube.

"Perhaps you might have better success," she said sweetly, "if you would give it a trial. That's my tooth paste you have now."

TWENTY YEARS AGO

Taken From the Columns of The Herald of This Date, 1892.

***The negotiations which have been pending for a long time over the lease of new quarters for the Duluth postoffice have finally resulted in the leasing of the present building on Fourth avenue west for three years more. The yearly rental is $2,000. The new building on First street will probably be ready in two years.

***Richard Cullen has withdrawn from the contest in the congressional district in Northern Wisconsin. Dick concluded there was no show for a Superior man and quit in disgust.

***The marriage of C. J. Murphy and Miss Clara Pownell is announced for Aug. 17 and on Aug. 18 Miss Tiny Burns will be married to J. J. Ryan. They are well-known young people of West Duluth.

***Hugh Munro, Jr., of West Duluth arrived this morning with his bride, who was formerly Miss Bertie Webber of Woodstock, Ont.

***It is stated that Col. C. A. Lounsberry of North Dakota will be reappointed special land agent by the interior department.

***Another letter has been received from D. R. McGinnis, secretary of the Grand Forks chamber of commerce, in regard to the Canadian reciprocity convention to be held in that city in September. He urges the active co-operation of Duluth and says that he has encouraging assurances from St. Paul and Minneapolis of support in the undertaking.

***Mr. and Mrs. Andrew McCormack returned home this morning from a six weeks 'trip through Eastern Canada.

***Mrs. J. C. Bush of Brooklyn, N. Y., is visiting her son, J. C. Bush, at Lester Park, and will remain here two months.

***The Wolf building, a four-story brick on Superior street, just west of the Windsor hotel, has been leased by John Gierlet, late of the Tremont hotel. It will be fitted up as a hotel and will contain fifty-seven rooms. It will be opened in about two months.

***The will of Nehemich Hulitt has been found in Vermont, and will probably be opened here within a few days.

***James McKinnon, about 30 years of age, fell from a third-story window of the Timlin house at Superior yesterday morning and was instantly killed. He is supposed to have walked in his sleep.

RINGDAL FOR GOVERNOR.

Best of Material.

Ada Herald: The Democrats will evidently have the best of material for their state ticket. No better selection for governor can be made than P. M. Ringdal, who filed last week, and Harvey Grimmer would make the best secretary the state ever had.

For Clean Politics.

Holt Northern Light: P. M. Ringdal has filed as a candidate for the Democratic nomination for governor. He says he has been practically pushed into this by his friends, and puts it up to them to do the active campaigning. If the Republicans and Democrats nominate Gordon and Ringdal respectively both parties will be taking a long step towards establishing clean politics in the state, and we should have a refreshingly clean campaign and a good governor, no matter which is electetd.

Ought To Be Elected.

Waseca Herald: Peter M. Ringdal of Crookston has filed for the Democratic nomination for governor. He ought to be nominated and elected. He would give the state a practical, business-like administration, something that is very much needed at present.

Such Men Needed.

Fairmont Sentinel: The state has need of men of Peter M. Ringdal's stamp. The Sentinel believes he will be the next governor.

Cause For Joy.

Fergus Falls Wheelock's Weekly: P. M. Ringdal filed for the Democratic nomination for governor last week, to the great joy of every progressive Democrat in the state.

Mr. Ringdal is known throughout the state as a man of exceptional ability, and one who is not only devoted to the interests of the people, but who has the courage and the experience to make his wishes and decisions effective. He is that rare combination, an idealist and a business man. It is from such characters that the great statesmen of the country are recruited. His election as governor, which may be predicted with reasonable confidence, will restore to the state of Minnesota an administration of which its people may be proud, in which every person, no matter how humble, will have an equal share, and before which all interests will have fair play and equal opportunities.

Nomination Settled.

Hutchinson Leader: When Hon. P. M. Ringdal, chairman of the state board of control, filed last Thursday for the Democratic nomination for governor, the name of the Democratic candidate was settled. He has served with conspicuous ability and distinction and has a record of public service few men in the state can equal. Mr. Ringdal is a man of fine address, personal dignity, and a powerful orator. No man is better acquainted with the business of the state government or better qualified to give Minnesota an honest, competent, business administration.

The Original Progressive.

Little Falls Herald: A French statesman said: "I was a republican before the republic." With truth P. M. Ringdal could say: "I was a progressive before progressive ideas were popular." Twenty years ago, when probably not a half dozen persons in the state knew the meaning of the initiative, P. M. Ringdal favored it and tried to put it into the Populist national platform. He has always been a man of progressive ideas, never dominated by machine or boss—the sort of man to help make a future for the Democratic party bright with promise of service to the people.

Couldn't, But They Did.

Philadelphia Times: We cannot arbitrarily advance the price of coal; you understand that very well. The public will not permit us to do that. It might involve possible legislation which would be drastic if we attempted it, and, in addition to that, we are met by competitive conditions all around us.—President Baer of the Reading-Jersey Central, April 10, 1912.

But yesterday "we" did arbitrarily advance the price of coal, the first advance to go in effect August 1, the second a month later and the third a month later.

When "we" announced the impossibility of arbitrarily advancing the price of coal, "we" at the same time announced there would not be the usual summer reduction in wages because of the advance of miners' wages, amounting to between 5 and 6 per cent.

By this suspension of the usual summer rate—the first time in years that rate has been suspended—"we"—Mr. Baer et al—cleaned up about $6,000,000. It was virtually an arbitrary raise in price, but it was offset by the announcement made at that time that there would be no advance in price in the fall: that is, inasmuch as there would be no summer rate, there would be no reason for resuming a winter rate.

But now, despite the fact there has been no summer rate, the "we" of whom Baer spoke made an arbitrary advance that will net them at least 25 cents a ton, or between $10,000,000 and $15,000,000.

In only one thing was Baer right. Such tactics will surely result in drastic legislation. It hastens the day of government regulation of prices.

Making a Common Farm Pay Well.

In the current issue of Farm and Fireside appears an article entitled "Making a Common Farm Pay Well." In the course of the article, the story is told of T. E. Martin of Monroe county, New York, whose success has been great. A part of Martin's story follows:

"In 1892, Martin, who was then a very young man, bought a 57-acre farm for $5,000. He paid $2,000, all the money he had, in cash, and gave a mortgage on the place for the balance. Whereupon some of his neighbors chuckled and observed waggishly among themselves that Martin could have bought just as good and a much prettier gold brick in town for the same money.

"'That's all right,' said Martin, when informed how his deal was looked upon by the older and presumably wiser heads of the community. 'Let them laugh. It will do no harm. But also tell them to watch me.'

"They watched. They are still watching, in amazement, for this is what they see today: A farm that is debt-free, whose value has increased from $87 an acre to $175 an acre, which has a drainage system that cost $2,500, and which yields annual net profits amounting to some $1,100. In addition to this, the owner has a home and all the vegetables, eggs, chickens and butter his family can use.

"Certainly Martin might, with perfect propriety, emit a few chuckles himself, incidentally making reference to the party who laughs last. But he doesn't. He tells his fellow farmers that they can do likewise; he is more than willing to show them how, and it is interesting to note that the majority of those who were once doubters and scoffers are now his most enthusiastic admirers and followers.

"Martin was born on a farm and reared on a farm. But during his earlier years agricultural pursuits held no charm for him. His ambition was to be a civil engineer, and the chances are that he would have been a successful one had not circumstances interferred with his plans for the future. As it was, he found, after having received only a common-school education, that he would have to be a farmer. He determined to be a good one. This point settled, he bought his farm and set out to build it up and 'make it pay.' A measure of what he has accomplished may be found not only in the success of the farm itself, but also in the fact that the owner has been called to the management of the demonstration farms of a large railroad company."

FATE OF NEW PARTIES.

Springfield Republican: Most new parties are, like blind kittens, born to be drowned offhand in the floods of Time and the storm of Action—those elements in which the Earth-Spirit in "Faust" does his business. I can remember more new parties than most men now living; not the anti-Masons, nor the Labor party, in which Brownson and George Bancroft interested themselves on their way to be Calhoun and Van Buren Democrats, but in truth the Tyler party, of which Webster, Caleb Cushing and Wise of Virginia, were leaders for a few months; then the Independent Democrats of New Hampshire, which snatched away from that state the rock-ribbed democracy of Jackson, Isaac Hill and Frank Pierce, in 1845, and laid the foundation of the Republican party of 1854. Then the Knownothing or American party, which carried half the states for a year or two, and almost stole Virginia out of the hands of Wise, before it nominated Banks for president in 1856.

Before that, however, were the Barnburners in New York, the Free Soilers in all the North, who, by the name of Van Buren and Adams (father of our Charles Francis) defeated Cass for president and let that honest Virginian, Gen. Taylor, along with Fillmore, who signed the Fugitive Slave bill and was midwife to "Uncle Tom's Cabin." Then came the Webster Whigs, who died with Webster, or became Democrats; and the Bell-Everett party of 1860, adjuncts of the Fillmore party in a desperate effort to save negro slavery; then the anti-Nebraska Democrats, the Calhoun and Jeff Davis disunionists, that felonious party which cost us four years of Civil war; then the war Democrats, the McClellanists, the Peace-at-Any-Price Democrats; the Kuklux party in the South, the Resubmissionists in Virginia, Kansas and Maine of divers gifts but the same spirit; the party that held the Cincinnati convention in 1872 and snuffed out their own candle by nominating Horace Greeley, and so on and so on, down through stalwarts and mugwumps, imperialists and antis, till Foss, with his fierce attack on the swindles of tariff, reft Massachusetts away from "the principle of protection" and made our state doubtful for Taft and the Wall street magnates, who are now deserting Roosevelt for Taft.

No party founded on a personal grudge and dredging round in the mud of old parties to bring together available planks for a platform ever lasted long—neither the Tyler party nor the Van Buren party, nor the Douglas party, nor the Greeley party, nor the anti-Bryan party, which is now swallowed up in the rising wave that is to float Wilson into power.

Death of a Song Bird.

He was lightly swinging,
Up in a greenwood tree,
The song that he was singing
Gladdened the heart of me.

His song was a song of love,
He knew no song of pain,
And his mate in the nest above
Caught up the glad refrain.

In the midst of his love and joy,
The joy that had just begun,
There came a wicked boy
With a deadly gun.

I listened, and I heard,
The last notes, low and sweet,
A shot, and then the bird
Fluttered to my feet.

Helpless in his pain,
I hugged him to my breast,
While his life blood stained
His brilliant crest.

Never again to swing
In the greenwood tree,
Never again to sing
Over the blooming lea.

Guilty of no crime,
Singing his songs of joy,
Murdered, in his prime,
By a heartless boy.

I covered him with leaves,
And now the whole day long
I hear the wood folks grieve
For his gladsome song.

—Della McGovern.

A Fair Arrangement.

Everybody's Magazine: Smith and Jones were discussing the question of who should be head of the house—the man or the woman.

"I am head of my establishment," said Jones. "I am the bread winner. Why shouldn't I be?"

"Well," replied Smith, "before my wife and I were married we made an agreement that I should make the rulings in all major things, my wife in all the minor."

"How has it worked?" queried Jones.

Smith smiled. "So far," he replied, "no major matters have come up."

Where all the Exploded Tires Go.

Kansas City Star: The old maid sister was watching her married brother patch a motor car tire.

"I have always been interested," she said, "in the utilization of waste. Now, Charlie, where do you suppose all of these burst tires go in the end?"

"I don't know," replied the besmeared brother, "but if they go where most people consign 'em there must be a terrible smell of rubber in the great beyond."

ROOSEVELT AND JOHNSON HEAD TICKET OF NEW PARTY; BOTH ACCEPT NOMINATIONS

Delegates Sing Hymns During Meeting and Close With Doxology.

Adopt Platform After Long Struggle to Frame Planks.

Nominees Accept in Speeches Before the Convention Adjourns.

Chicago, Aug. 8.—Singing "Onward Christian Soldiers" and the "Battle Hymn of the Republic," the delegates to the first national convention of the new Progressive party last night proclaimed Theodore Roosevelt of New York as their candidate for president and Governor Hiram W. Johnson of California as their choice for vice president.

Marking a new departure in the proceedings of national conventions, the two candidates immediately were informally notified of their nomination, and in the midst of deafening cheers, appeared before the delegates to voice their acceptance and to pledge their best efforts to the coming campaign.

Sang the Doxology.

The convention adjourned at 7:24 p. m. with the delegates singing the "Doxology" in lusty voices. During the three days it was in session there was not a single roll call, nor a ballot taken. The delegates asked no such formalities, either in placing their candidates in nomination or in voting for them. There was not a voice of opposition either to Col. Roosevelt or Governor Johnson. The delay in nominating them was due to the large number of seconding speeches allowed.

As has always been the case in national political conventions, the bulk of the work was carried on in the committees. The only semblance of a conflict of opinion on the floor was a brief debate as to whether an hour's recess should be taken. The point was not material, but, as one delegate expressed it, "we just had to fight about something to make it a regular convention."

Struggle Over Platform.

There was sharp discussion, however, in several of the committee meetings and no little difficulty in agreeing upon the platform as finally adopted. Col. Roosevelt worked with the subcommittee in charge of the platform until late yesterday afternoon, going over their work of the two previous days and nights, and vigorously helping to mould a draft which at last proved acceptable to him. The platform did not take up the negro question.

In this connection one of the interesting seconding speeches of the day was that of F. R. Gleed of New York, a negro.

Gleed declared that the negroes had faith in the new party; faith that it would do all in its power to right the wrongs of the race.

"We stand by the platform," he said. "We stand by Col. Roosevelt's letter; we stand by his speech. And as we stood by him at San Juan hill, so we will stand by you in November and fight for victory."

Accepted the Nomination.

Col. Roosevelt in his speech of acceptance said:

"Mr. Chairman, and men and women who in this convention represent the high and honest purpose of the people of all of our country, I come forward to thank you from my heart for the honor you have conferred upon me, and to say that of course I accept. I have been president, and I have seen and know much of life, and I measure my words when I say that I hold it by far the greatest honor and the greatest opportunity that has ever come to me, to be called by you to the leadership for the time being of this great movement in the interests of the American people.

"And, friends, I wish now to say how deeply sensitive I am to the way in which the nomination has come to me, and to tell those who proposed and seconded my nomination that I appreciate to the fullest extent the significance of having such men and such a woman put me in nomination; and I wish to thank the convention for having given me the running mate it has given.

Praise For Johnson.

"I have a peculiar feeling toward Governor Johnson. Nearly two years ago, after the election of 1910, when what I had striven to accomplish in New York had come to nothing and when my friends, the enemy, exulted—possibly prematurely—over what had befallen me, Governor Johnson then, in the flush of his own triumph, wrote me a letter which I shall hand on to my children and children's children because of what the letter contained, and because of the man who wrote it; a letter of trust and belief, a letter of ardent companionship from the soldier who was at the moment victorious, toward his comrade who at the moment had been struck down.

"In Governor Johnson we have a man whose every word is made good by the deeds that he has done. The man who as the head of a great state has practically applied in that state for the benefit of the people of that state, the principles which we intend to apply throughout the Union as a whole. We have nominated the only type of man who ever ought to be nominated for the vice presidency; we have nominated a man fit at the moment to be president of the United States.

Glad of Opportunity.

"Friends, I have come here merely to thank you from the bottom of my heart for the honor you have conferred upon me, and to say that I appreciate it exactly as I know you meant it. For the greatest chance, the greatest gift that can be given to any man is the opportunity, if he has the stuff in him, to do something that counts in the interests of the common good.

"I appreciate to the full the burden of responsibility, the burden of obligation that you have put upon me. I appreciate to the full that the trust you impose upon me can be met by me only in one way, and that is by so carrying myself that you shall have no cause to regret or to feel shame for the action you have taken this afternoon.

"And, friends, with all my heart and soul, with every particle of high purpose that there is in me, I pledge you my word to do everything I can, to put every particle of courage, of common sense and of strength that I have, at your disposal and to endeavor, so far as strength is given me, to live up to the obligations you have put upon me, and to endeavor to carry out in the interests of our whole people the policies to which you have today solemnly dedicated yourselves to the millions of men and women for whom you speak. I thank you."

Speech by Johnson.

There was a prolonged demonstration as Col. Roosevelt concluded. It was renewed when Governor Johnson was introduced. He said:

"It is with the utmost solemnity, the deepest obligation, that I come to tell you that I have enlisted for the war. I enlisted long ago and I enlisted in that fight that is your fight now, the fight of all the nation, thank God, at last. Humanity's fight politically all over the land.

"Enlisting as I have in that contest for humanity that desired governmentally to make men better, rather than to make men richer, there is no question, of course, but that of necessity I must accept any place where I may be drafted, and that I accept such a place as you have accorded me in the nation's history today (because again you are making history in this land); that I accept it with grateful heart and with the utmost singleness of purpose, to carry out as well as I may the little that may be my part to do.

New Political Creed.

"There is a new era, a new fight, a new struggle that is abroad now. There is a new political creed, it is a political creed that this great man, Col. Roosevelt, preached even when he was in the White House; the great creed of equal opportunity, of a fair deal to all human kind, of giving to every child in the race of life an equal start; it is the creed, in the last analysis, of humanity, that is now the creed of one of the great national parties in the United States of America.

"If in one little particle, if in one small degree, I may lighten the burden of this great man, this brave fighter, who is today doing the greatest and the bravest thing in his career, then I shall feel well repaid in this campaign.

"My one desire shall be, from now until November, with what virility, what force, what fighting strength I have, to follow him under his leadership, to go forward to better and purer things in this country of ours, and to win the battle that you have just commenced in this nation.

"I would rather go down to defeat with Theodore Roosevelt than go to victory with any other presidential candidate."

New Party's Platform.

Following is the preamble of the Progressive party's platform:

"The conscience of the people, in a time for grave national problems, has called into being a new party, born of the nation's awakened sense of justice.

"We of the Progressive party dedicate ourselves to the fulfillment of the duty laid upon us by our fathers to maintain that government of the people, by the people and and for the people whose foundation they laid.

"We hold with Thomas Jefferson and Abraham Lincoln that the people are the masters of the Constitution, to fulfill its purposes and to safeguard it from those who, by perversion of its intent, would convert it into an instrument of injustice.

"This country belongs to the people who inhabit it.

"It is time to set the public welfare in the first place."

Platform Declarations.

The platform further declares:

The old parties have become the tools of corrupt interests which use them impartially to serve their selfish purposes, and "the new party offers itself as the instrument of the people to sweep away old abuses and build a new and nobler commonwealth."

It declares, under the heading "The Rule of the People," for direct primaries for the nomination of state and national officers and candidates for the presidency; for the popular election of United States senators, and urges on the states the use of the short ballot, "with responsibility to the people secured by the initiative, referendum and recall."

Pledges the party to provide "a more easy and expeditious method of amending the Federal Constitution."

Advocates national jurisdiction of problems which have expanded beyond reach of individual states.

Campaign Publicity.

Pledges the party to enactment of legislation limitinv campaign contributions and expenditures and providing for publicity thereof.

Opposes participation by federal appointees in state or national conventions.

"Such restrictions of the power of the courts as shall leave to the people the ultimate authority to determine fundamental questions of social welfare and public policy."

Pledges judicial reform, believing "that the issuance of injunctions in labor disputes should be prohibited when such injunctions would not apply where no labor disputes existed."

Declares against child labor, for a minimum wage scale for women, for prevention of industrial accidents, safeguards for health of employes, publicity as to wages, an eight-hour work day, and establishment of a federal department of labor.

Urges re-establishment of the country life commission and promotion of the welfare of farmers.

High Cost of Living.

Pledges the party to a full and immediate inquiry and to immediate action to deal with the high cost of living.

Favors a single national health service.

Demands national regulation of interstate corporations and urges the "establishment of a federal commission to supervise interstate industrial corporations," and favors strengthening the Sherman law to insure competition in business and prevent unfair trade practices.

Pledges the party to the enactment of a patent law that will prevent monopolies.

Favors legislation giving the interstate commerce commission power to value the property of railroads, and demands abolition of the commerce court.

Demands methods of issuing currency notes through private agencies and urges control thereof by the government alone, and opposes the Aldrich currency bill.

Favors government co-operation with manufacturers and producers in extending foreign commerce.

Declares for prompt development of all natural resources, condemning exploitation, waste and monopolization.

Pay for Water Power.

Urges reasonable compensation to the public for water power rights hereafter granted.

Declares for good roads, national highways and extension of rural free delivery; immediate development of natural resources of Alaska, and promises to that territory local self government as given other territories.

Pledges the party to immediate preparation of a plan to develop the rivers of the country, especially the Mississippi and the tributaries, without delay.

Demands that the Panama canal shall be so operated as to insure sea competition with transcontinental railroads, and urges that Amreican railroad controlled ships be denied the use of the canal.

For Protective Tariff.

Expresses belief in a protective tariff which shall equalize conditions of competition between the United States and foreign countries for all classes; demands tariff revision because the present tariff is unjust to the people of the United States, and pledges the party to the establishment of a non-partisan scientific tariff commission.

Condemns the Payne-Aldrich bill and the Democratic party's tariff policy as "destructive of the protective system."

Demands immediate repeal of the Canadian reciprocity act.

Favors inheritance and income taxes.

Favors international agreement for limitation of naval forces, and the construction of two battleships a year pending such agreement.

Favors governmental action in behalf of immigrants; a "wise and just policy of pensions" of old soldiers and sailors, and the immediate creation of a parcels post.

In conclusion the platform "appeals for the support of all American citizens without regard to previous political affiliations."

TELL TEDDY OVER AGAIN

(Continued from page 1.)

fication committee filed in and shook hands. The ceremony soon was over and then the nominees gathered with the members of the national committee which had assembled to complete its organization and make campaign plans.

Dixon Is Chairman.

The members of the national committee planned to hold an important meeting, although they had been in conference last night when Senator Dixon of Montana was selected as chairman and O. K. Davis of Washington, D. C., was named secretary. Mr. Davis, who was in charge of the Progressive publicity bureau during the pre-convention campaign, was general secretary of the national convention.

Going to Oyster Bay.

Col. Roosevelt, who repeatedly expressed his satisfaction at the outcome of the convention, left for New York this afternoon at 2:30 o'clock. He will rest at Oyster Bay until the beginning of the campaign when he will tour all of the Western states and make speeches for the new cause while Governor Johnson is doing the same thing in the Eastern states.

The Progressives launched into their active campaign plans with a vim. Some of the state delegations to the convention did not wait until they had returned to their homes to begin the work of organization of their states. The Wisconsin and other delegations met immediately after adjournment of the convention and selected state chairmen and state secretaries and state executive committees. In several cases leaders telegraphed orders before departing from Chicago for the beginning of active campaign work.

Perkins Guarantees Funds.

The national leaders planned today to go into all the details of organization for the national campaign, including the location of headquarters, the mapping out of speaking tours by well known Progressives and the subject of finances. George W. Perkins of New York and others declared there would be on trouble in arranging for adequate financial support.

The spirit and enthusiasm generated during the last three days at the convention hall were dominant in the meetings and conferences, and everywhere were heard expressions of confidence in the outlook for the new party.

Miss Jane Addams of Chicago and other suffragist leaders were among those who expressed more than hope for the Progressives in the fall elections. Many predicted that the aid of the suffragists would be one of the biggest factors in the final determination of the presidential election.

HARRIMAN IN LIMELIGHT

(Continued from page 1.)

the court permit it, contained in substance the following allegations:

That Harriman had said to Cantrell on the morning of Oct. 1 at San Luis Obispo, Cal.: "By God, Cantrell, the Times building has been dynamited and something like twenty people killed."

Took Him to Room.

That Harriman had taken Cantrell to his room in a hotel, locked the door and then burst into a fit of laguhter, after which Cantrell said, "What does it mean?' That Harriman replied that it "means the boys are on the job."

That a few minutes later Harriman said, "I have known for some time that preparations were being made to pull off the job," and that in the resulting conversation Harriman told Cantrel he had been in consultation with the plotters and had begged them to postpone the matter until after the state Socialist convention.

That Cantrell at the time was Socialist candidate for secretary of state, and last fall he ran for member of the board of education on the ticket with Harriman headed as candidate for mayor.

According to Harriman, Cantrell was his ardent supporter and warm friend until a recent split among the California Socialists, when he became a bitter enemy.

STREET RAILWAY FOR BORDER CITY

International Falls, Minn., Aug. 8.—(Special to The Herald.)—That the growth of this city is attracting the attention of investors is shown by the efforts being made to secure a street railway franchise here.

The Enyer-Nord company and the Interurban Railway company had representatives before the council at its last meeting asking for a franchise to lay tracks for a street railway. It is contemplated to have the railway connect International Falls, Fort Frances and Rainier.

The American Tramway company last year started to build from Rainier to this place; but being served with an injunction by the International Lumber company from crossing certain tracks on Fourth street, were compelled to stop construction. Judge Stanton decided in favor of the lumber company, which decision was sustained by the supreme court.

At a recent election of the residents in Halleis and Snider's addition, it was decided by a vote of 37 to 2 to incorporate those additions. The name of the new town will be South International Falls.

The bakery which has been conducted by B. P. Schultz, the pioneer baker of International Falls, has been sold to M. O. Mattson and O. M. Larson of Bemidji.

FOR NERVOUS DYSPEPSIA

Take Horsford's Acid Phosphate

Sufferers from acid stomach, nausea or sick headache will find this tonic beverage a grateful relief.

Loses Leg, But Saves Life.

Neenah, Wis., Aug. 8.—With his foot caught in a frog, Charles Lansing, Neenah, switchman in the Northwestern yards, saved his life before an oncoming train by bending sideways and permitting the wheels to crush a part of one foot.

Cloquet Man Reappointed.

Cloquet, Minn., Aug. 8.—(Special to The Herald.)—Mayor Kelly at Tuesday night's council meeting announced the appointment of R. M. Weyerhaeuser as member of Pinehurst park board, to succeed himself. Pool room licences were granted to Oscar Alaspa and John McCullough and milk licenses to John Nehiba, Louis Erickson, Odin Engdahl and Erick Peterson.

AMUSEMENTS.

LYCEUM FRIDAY AND SATURDAY. Saturday Matinee.

With the Favorite Comedian

BILLY CLIFFORD

In the Merry Musical Stampede

"THE GIRL, THE MAN AND THE GAME"

35 People, 80 Per Cent Girls.

Nights, 25c to $1.00; Matinee, 25c and 50c.

COMING—Margaret Illington in "Kindling."

D. H., 8-8-12.

Tomorrow at $7.85

"The price is a joke." That's what the Columbia buyer wrote when he made the most remarkable suit purchase of his career last week.

"Good $15, $18 and $20 Suits. No kike stuff but good, honest merchandise of standard make."

No makers' label, for they don't care to connect their name with suits sold at less than $15 or $18. You'll have to take our word for it; also take a look at our window this evening.

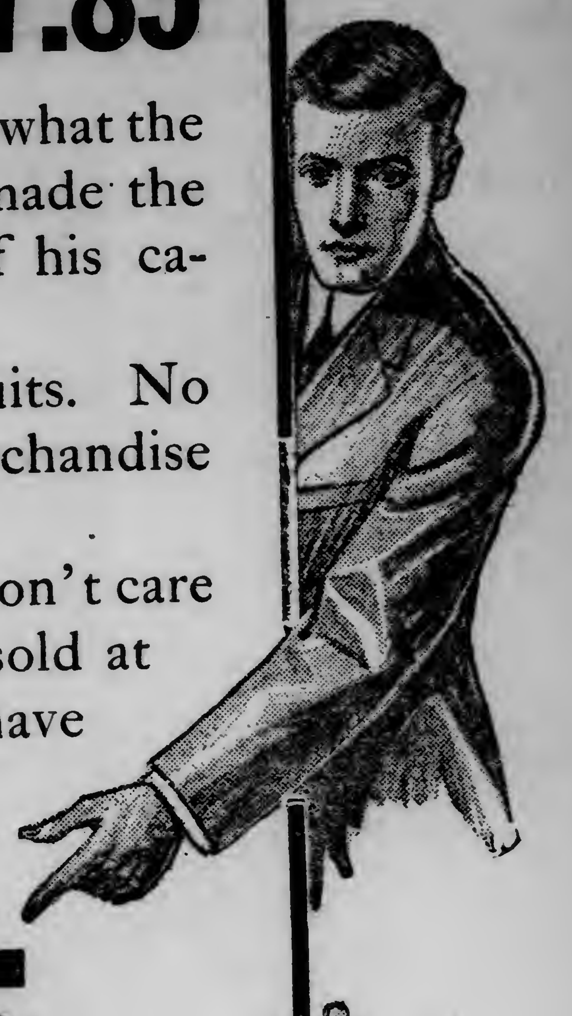

$7.85 Suit Sale

Starts Tomorrow

—AT—

The Columbia

at Third Avenue West.

A Special Purchase.

First Come, First Choice.

Three-Quarters of a Day to Broadway

Almost a full business day in Chicago before leaving time. New York reached early next morning. Service which the Pennsylvania's advanced state of operating efficiency makes possible on

"The Pennsylvania Special"

Leaves Chicago quarter to three p. m. everyday. Arrives New York 9.40 a.m. in

Pennsylvania Station

One Block From Broadway

Other good trains to New York leave Chicago 8.15 a. m., 10.05 a. m., 10.30 a. m., 3.15 p. m., 5.30 p. m., 9.45 p. m., 11.45 p. m. daily via

PENNSYLVANIA LINES

For further information address

W. E. BLACHLEY, District Agent

197 Portage Ave. East, WINNIPEG, MAN. (771)

BAYHA'S BIG BARGAINS!

WHAT OTHERS ADVERTISE WE SELL FOR LESS!

Fibre Rush and Reed Chair —Regular $34; leather back and seat; roll arm; brown— Only $25.50

Fibre Rush and Reed Chair —Reg. $32.50; leather back and seat; flat arm; magazine holder; brown— Only $23.50

Fibre Rush and Reed Chair —Regular $20; leather back and seat; square back, with magazine holder on arm— Only $14.50

Fibre Rush and Reed Chair —Reg. $28.50; leather seat and back; rounding back; flat arm; magazine holder— Only $21.50

YOUR CREDIT IS GOOD

Hall Tree and Seat— Golden oak waxed seat, 17 x50 inches; mirror, 24x30 inches; regular price $35, Only $23.50

Regular $136.00 Early English, high back, hand carved, Hall Seat and Mirror; glass 12x44 inches— Surely a fine article for a large hall. Only $81.60

Hall Tree, with 12x24 vertical glass; seat 16x20 Place under seat for rubbers. Only $14.75

YOUR CREDIT IS GOOD

WE ARE CLOSING OUT OUR ENTIRE LINE OF SUMMER FURNITURE.

High Chair — Golden oak finish; well built, not easily tipped; reg. $1.25 Special 78c

COMPLETE HOUSEFURNISHERS BAYHA & CO Second Ave. W. and First St.

Baby Walker — Just the thing to save baby many bumps; reg. $1.50 Special 94c

ON THE IRON RANGES

ALL BIDS REJECTED BY COUNTY BOARD

Itasca County Board Turns Down Offers to Fix Up Highway.

Grand Rapids, Minn., Aug. 8.—(Special to The Herald.)—The county board rejected the bids for fixing the Cohasset-Deer River road. The bids ranged from $600 per mile, the bid of James Dowling of Duluth being for that amount, up. The board voted $1,000 to be expended in repairing the road and making it passable for all kinds of vehicles.

The construction of the buildings required at the county fair grounds was let to Geo. Williams for $538, and the painting of the entire set of buildings, including the old and new buildings was let to Wm. Ashton, the contract price being $106.

Numerous road hearings were set, and committees appointed to view the sites and report at the next meeting.

DULUTHIANS TO PATRONIZE FAIR

Delegation of Wholesalers Going to Hibbing Show By Special Train.

Hibbing, Minn., Aug. 8.—(Special to The Herald.)—According to letters received from Duluth wholesalers by local business men, over 200 Duluth business men plan to come here to the St. Louis county fair Aug. 31, when a special train will be run from that city.

Duluth people are manifesting more interest in the fair this year than formerly and Hibbing business people are correspondingly pleased.

There will be airship flights on all four days of the fair by Hal Cantner, of the Moissant International aviators. In addition there will be a sham battle in which a company of militia from Duluth and the Hibbing company will participate, as well as the greatest speed card ever arranged in the county or this section of the state.

Fine Livestock Exhibit.

The livestock exhibits will break all records. The latest entries for this department are the cattle from the Meadowlands farm of the Duluth & Iron Range railroad. The sheds at the fair grounds have been fixed up in fine shape and the accommodations for breeders will be the best possible. The best of the cattle in the Island farm herd will also be shown here. The railroads are making a rate of one fare for the transportation of livestock. Bedding, hay and stall room will be free.

MAKES OVER TOTE ROAD.

What $200 Wisely Spent Did in Itasca County.

Grand Rapids, Minn., Aug. 8.—(Special to The Herald.)—What $200 will do in the way of road building was demonstrated in town 56-26, where the county appropriated that amount, being spent to repair the road from McAvity's camps north to the Wolf lake road. This piece of road was an old tote road, and it wound in and out through the woods.

The money was spent under the direction of Harry Adams, who with a crew of men completed five-eighths of a mile of road, much of which had to be cut and brushed and graded, plowed and finished the road with a king drag. The piece of road will make one of the best pieces of road in the county, as it is properly rounded off, has good drainage and will get better with use if taken care of in the proper manner.

DULUTHIANS ATTEND.

Several Witness Chalmers-Baker Nuptials at Virginia.

Virginia, Minn., Aug. 8.—(Special to The Herald.)—Miss Jessie Chalmers and Roy M. Baker were married last night in Lyric hall in the presence of a large number of invited friends by Rev. S. A. Jamieson of Duluth. The flower girls were Miss Helen Chalmers, a sister, and Miss Lucile Chalmers, a cousin of the bride. Miss Myrtle Chalmers, sister of the bride, was ring bearer and Miss Agnes, another sister, was bridesmaid. Adolphe Gimpse was best man. The couple stood under a bell of carnations during the ceremony, the bride entering on the arm of her father, J. P. Chalmers, who gave the bride away. During the ceremony Mrs. William Zook and Mrs. George Ross sang a duet. The decorations of the hall were green and white. The bride wore a white voile dress and carried bridal roses and lilies of the valley. The bridesmaid carried American beauties and her dress was of blue chiffon over blue messaline silk.

Among the outside guests were Sam Clark, Mr. and Mrs. F. C. Chalmers, Mr. and Mrs. P. C. Chalmers, Mr. and Mrs. M. Hoff, Mr. and Mrs. R. G. McKenzie, George Clark and Miss May Elder from Duluth, also Mrs Mack Lewis from Proctor and D. McNamara from Winnipeg.

After the marriage there was a reception and a dance at the hall. The bridal couple left on the Winnipeg train and will be away for two weeks. A part of their trip will include a journey on the lakes.

"I Take Good Care of My Feet"

Society Woman's Philosophy that You and I and All of Us Have Thought of But Never Put Into Words.

Send for Free Trial TIZ Package Today.

"Do your feet rule your mind? Think about it. Before I used TIZ, my feet were a constant source of fretting and worry; those pesky shoes were blamed. Corns, callouses and blisters ran riot and my entire existence was centered in feet! How ridiculous when you come to really think about it. But since using TIZ, I have no aching feet, no puffy feet, no corns, my feet were only human feet, the same as your feet, anyone's feet."

TIZ is certainly the most wonderful remedy to draw out the acids and poisons that swell the feet and cause all foot troubles. Be sure you get TIZ—only TIZ.

TIZ 25 cents a box sold at all drug stores, department and general stores. Write today to Walter Luther Dodge & Co., 1223 S. Wabash Ave., Chicago, Ill., for free trial package of TIZ and enjoy real foot relief.

REPRESENTATIVE HEALY OF HIBBING WILL FILE

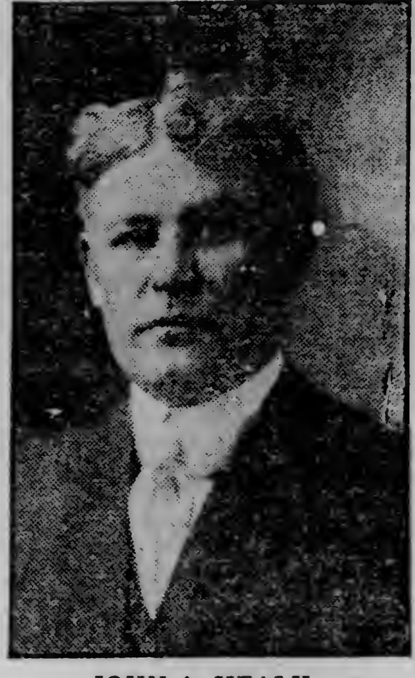

JOHN A. HEALY.

Hibbing, Minn., Aug. 8.—(Special to The Herald.)—John A. Healy is in Duluth on business today and while there will file for renomination as the Republican representative from the Fifty-fourth legislative district. Mr. Healy has served one term in the lower house of the legislature and there has been considerable speculation for some time as to whether or not he would be a candidate. He will have strong support in Hibbing, where he is an old resident and one of the city's most substantial business men. Mr. Healy is a Progressive Republican. The Democratic nominee for the legislature from this district will probably be Judge S. E. Lekve, a local business man and a staunch Democrat. He is expected to file for the nomination some time before the latter part of the week.

SAY JUNK DEALER PROMPTED THEFTS

Eveleth "Fagin" and Young Aides Arrested, Charged With Stealing Brass.

Eveleth, Minn., Aug. 8.—(Special to The Herald.)—A junk dealer by the name of Kozank, with a half dozen boys ranging in age from 11 to 15 years, were arrested yesterday charged with stealing brass from the cars and machinery at the Adams mine. Armed with a search warrant officers raided the junk dealer's place and recovered 400 pounds of the metal.

Enticed Boys to Steal.

Kozank, according to the statements of two of the boys who confessed, enticed the boys into the plot of stealing the brass, and altogether paid them $2.65 for metal to the value of $50 or more. It is thought that the boys have more of the stolen property hidden and will reveal its whereabouts. Kozank is a new man in Eveleth, having been here about a month.

WILL AID WARDEN.

Game Protection Official to Have an Assistant.

Hibbing, Minn., Aug. 8.—(Special to The Herald.)—Game Warden George Wood will probably be given an assistant to help him in his campaign for law enforcement. The matter has been taken up with the state game and fish commission and word was yesterday received that it would have favorable consideration.

C. W. Brown, connected with the Leetonia Mining company, will probably be the appointee. Mr. Brown is an ardent sportsman and his appointment will be generally satisfactory to those interested in the enforcement of the game and fish laws in this section.

SELLS VILLAGE BONDS.

Mountain Iron Securities Taken By Virginia Bank.

Mountain Iron, Minn., Aug. 8.—(Special to The Herald.)—The village council Monday sold the $50,000 bonds voted for village improvements to the American Exchange Bank of Virginia at par value.

They also decided upon buying a $4,800 engine and electric generator, instead of the $2,500 one bought at the previous council meeting.

The drilling for water in the village is now completed, with a flow of 225 gallons a minute, out of three 550 feet deep respectively, considered plenty for all future needs.

H. Misner, superintendent of the Hanna mine, has been appointed superintendent of the Brunt mine instead of A. E. Powell, resigned.

GIVEN CONTRACT FOR NEW BIG FORK BRIDGE.

International Falls, Minn., Aug. 8.—(Special to The Herald.)—Fred Smith of Laurel was given the contract to construct a bridge over the Big Fork river in the township of Waterous for the sum of $4,015. The bridge is to be constructed of steel and piling. The main span of steel will be seventy feet in length and high enough over the water to permit the passage of boats underneath. The contract calls for the completion of the bridge in ninety days. The structure is to be built about one mile above the mouth of the river and on a line with the Elwell state road.

EVELETH SEWER WORK PLANNED

Plans Are Being Prepared for Extensive Improvement By Council.

Eveleth, Minn., Aug. 8.—(Special to The Herald.)—J. Champion, who was appointed temporarily to act as city engineer in the place of Peter Huntington, resigned, has been instructed to prepare plans and estimates for an extension of the storm sewer from Douglas avenue on Monroe street through the Spruce mining property to a point west of the mine where it will empty into a creek. This is to take care of the surplus water on Grant avenue during heavy rains. Other sewer and water extension work now under way in the city consists of a connecting system of sewers on Adams and A avenues and Cleveland street at a cost of $4,000; a water main from near the park up the Virginia road for several hundred feet to supply water to the dwellers in the Adams location, who heretofore have been obliged to haul their water; also a sewer system on Fayal and Roosevelt avenues.

To Empty Into Septic Tank.

This will connect with the sewer on Elba avenue and the sewage will be emptied into a septic tank below Norman street. When this is completed the Oliver Iron Mining company will connect its houses in the location with the water and sewer. The Pastoret-Lawrence company has the contract for the sewer and extension work now under way, amounting to about $20,000, and Mr. Lawrence is superintending the work.

TWO HARBORS IS READY FOR MEET

Plans Perfected for Entertaining Bi-County Sunday School Gathering.

Two Harbors, Minn., Aug. 8.—(Special to The Herald.)—Local committee on the entertainment of the seventh annual convention of the St. Louis-Lake County Sunday School association here at the Swedish Evangelical Lutheran church next Thursday and Friday, Aug. 15 and 16, have plans about perfected. It is expected there will be a thousand or more people here for two days and arrangements are being made to care for all. The convention committee chairmen are: Entertainment, Mrs. Kenneth Smith; reception, G. A. Rock; music, J. G. Hamaker; registration, Chas. Lindahl; advertising, Miss Maybel Travena; parade, Joseph Engstrom.

The officers of the association are: President, Thos. Owens, Two Harbors; vice president, Z. D. Scott, Duluth; secretary, J. C. Johnson, Duluth; assistant secretary, Lachlan Macdonald, Virginia; treasurer, E. H. Harbison, Duluth; elementary superintendent, Mrs. A. G. Schulze, Duluth; advanced superintendent, Mrs. E. D. Ranck, Duluth; adult superintendent, H. A. Sedgwick, Duluth; teacher training superintendent, Mrs. C. M. Wilson, Duluth; home department superintendent, C. E. Hendrick, Virginia; missionary superintendent, Minnie Milne, Duluth; temperance superintendent, B. N. Wheeler, Duluth.

The two days' program follows:

Thursday, Aug. 15.

AFTERNOON SESSION.

1:30—Registration of delegates.

2:30—Devotional service, Rev. J. D. Nelsenius.

2:45—"Our Text Book, the Bible," Rev. F. J. Barackman.

3:15—"Christ Our Master Teacher," Rev. J. J. Daniels.

3:45—Music—convention standing.

3:50—"Our County as Measured by the County Standard," Dr. R. W. Bowden.

4:10—Reports: County secretary, treasurer, elementary superintendent, secondary superintendent, adult superintendent, home department superintendent, missionary superinednt, temperance superintendent, Duluth graded union president.

5:00—Appointment of committees, nomination, plan of work, resolutions. Closing prayer, Rev. J. F. McLeod.

EVENING SESSION.

7:45—Devotional service, L. A. Martin. Special music, Biwabik male quartet.

8:15—"Teaching the Adult Bible Class," W. L. Smithies.

8:45—"Harnessing Power," A. M. Locker.

Benediction, Rev. L. Johnson.

Friday, Aug. 16.

MORNING SESSION.

9:00—Devotional service, L. A. Martin.

9:30—"Relation of the Sunday School to the Church," W. R. Patton.

9:45—"The Sunday School Graded With Appropriate Graded Lessons," A. M. Locker.

10:45—"The Social Side of the Sunday School," Rev. Ray E. Hunt.

11:15—Three simultaneous conferences: Elementary (birth 12 years), led by Maud Sherwin; secondary, (13-20 years), led by Dr. R. W. Bowden; adult, (all over 20 years), led by A. M. Locker.

12:00—Adjournment.

AFTERNOON SESSION.

1:30—Devotional service, L. A. Martin.

1:35—Reports of committees and election of officers.

2:15—Department symposium: Beginners, Mrs. W. S. Eaton; primary, Maud Sherwin; junior, Mrs. J. G. Hamaker; intermediate, Mrs. W. C. Culmer; senior, Dr. R. W. Bowden; teacher training, Mrs. C. M. Wilson; adult, Rev. Ray E. Hunt; home department, Mrs. D. J. McPhail; missions, Mrs. F. H. Rogers.

3:45—Conference on Sunday school problems, A. M. Locker.

4:30—Closing song, benediction.

Motherhood

The highest point of woman's happiness is reached only through motherhood, in the clasping of her child within her arms. Yet the mother-to-be is often fearful of nature's ordeal and shrinks from the suffering incident to its consummation. But for nature's ills and discomforts nature provides remedies, and in Mother's Friend is to be found a medicine of great value to every expectant mother. It is an emulsion for external application, composed of ingredients which act with beneficial and soothing effect on those portions of the system involved. It is intended to prepare the system for the crisis, and thus relieve, in great part, the suffering through which the mother usually passes. The regular use of Mother's Friend will repay any mother in the comfort it affords before, and the helpful restoration to health and strength it brings about after baby comes. Mother's Friend is for sale at drug stores. Write for our free book for expectant mothers which contains much valuable information, and many suggestions of a helpful nature.

Mother's Friend

BRADFIELD REGULATOR CO., Atlanta, Ga.

OFFICIAL MAP OF THE WEATHER

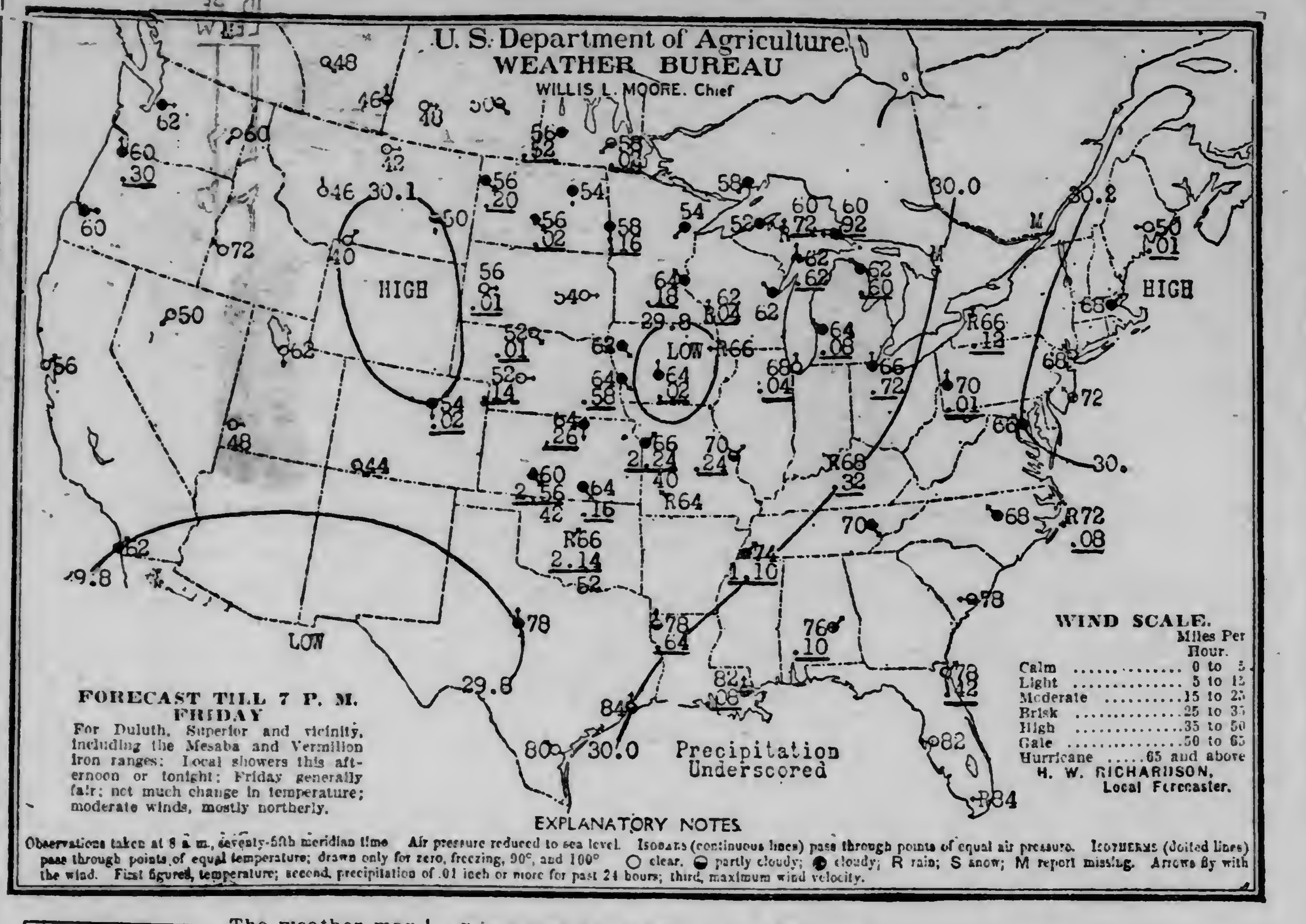

RAIN

The weather man is a wretch. Just when Duluth is crowded with Rotarians and other visitors he sends along the worst spell of weather of the summer. It's cool all right, but it's a little over the edge of the limit of coolness. More showers are predicted for tonight, with fair weather following on Friday.

Fair weather prevailed a year ago today.

The sun rose this morning at 4:56 and it will set at 7:31 this evening, giving fourteen hours and thirty-five minutes of sunlight.

Mr. Richardson makes the following comment on weather conditions:

"Showery weather prevailed Wednesday and last night over the lake region, Central, Northwestern and Southeastern states. Heavy rains fell over portions of Kansas, Missouri, Oklahoma and Tennessee, and high westerly winds occurred last night over Kansas, Missouri and Oklahoma. Foggy weather prevails over Central and Western Lake Superior. Hot weather was the rule Wednesday in Western Oregon, Nevada, Southern Utah, Louisiana and Florida. Prospects favor clearing weather in St. Louis and Douglas counties during Friday."

General Forecasts.

Chicago, Aug. 8.—Forecasts for twenty-four hours, ending at 7 p. m. Friday:

Wisconsin—Showers this afternoon and tonight; Friday generally fair.

Upper Michigan—Showers tonight and probably Friday.

Minnesota and Iowa—Generally fair tonight and Friday.

North Dakota—Fair tonight and Friday; slightly cooler tonight.

South Dakota and Montana—Fair tonight and Friday.

Upper Lakes—Moderate southerly winds on Lakes Michigan and Huron and easterly on Lake Superior, probably shifting to northwesterly on all lakes Friday. Showers tonight and probably Friday.

The Temperatures.

Following were the highest temperatures for twenty-four hours and the lowest for twelve, ending at 7 a. m. today:

	High.	Low.		High.	Low.
Abilene		72	Miles City	76	50
Alpena	84	62	Minnedosa	68	52
Atlantic City	74	68	Modena	90	48
Battleford	74	50	Montgomery	86	72
Bismarck	68	54	Montreal	74	..
Boise	84	62	Moorhead	80	56
Boston	72	66	New Orleans	92	78
Buffalo	82	64	New York	76	64
Calgary	74	46	North Platte	78	52
Charleston	80	74	Oklahoma	82	66
Chicago	70	66	Omaha	80	64
Concordia		64	Parry Sound	60	..
Corpus Christi	88	80	Pittsburg	80	58
Denver	74	52	Port Arthur	56	54
Des Moines	78	64	Portland, Or.	92	60
Devils Lake	72	54	Prince Albert	74	46
Dodge	84	60	Qu'Appelle	68	48
Dubuque	78	64	Raleigh	80	64
DULUTH	58	54	Rapid City	68	54
Durango	84	44	Roseburg	88	60
Eastport	62	48	St. Louis	80	68
Edmonton	72	48	St. Paul	78	64
Escanaba	68	62	Salt Lake City	80	62
Galveston	88	82	San Diego	78	62
Grand Haven	72	62	San Francisco	76	54
Green Bay	78	62	Sault Ste. Marie	60	58
Hatteras	78	72	Seattle	80	62
Havre	72	42	Shreveport	88	76
Helena	70	46	Sioux City	80	62
Houghton		54	Spokane	80	58
Huron	80	52	Springfield, Mo.		64
Jacksonville	90	74	Swift Current	72	46
Kamloops	86	.	Tampa	92	74
Kansas City	84	62	Toledo	78	64
Knoxville	78	66	Valentine		50
La Crosse		60	Washington	80	58
Louisville	72	66	Wichita		64
Marquette	66	58	Williston	68	56
Medicine Hat	76	46	Winnemucca	92	50
Memphis	86	70	Winnipeg	74	58
Miami		78	Yellowstone	60	38

OLD OFFICERS MUST PAY COST

Judge Hughes Rules to That Effect in Chisholm Sewer Injunction.

Virginia, Minn., Aug. 8.—(Special to The Herald.)—Judge Hughes has filed an order in district court here granting a judgment against the village of Chisholm for costs and disbursements in the case of Euphemie Ledoux against the village and the village officers. The plaintiff represents a number of property owners who sought to enjoin the construction of a sewer, on the ground that it was not petitioned for, was paid for out of the general fund and not assessed against the property benefited, and that it was proceeded with by day labor without bids on the construction being advertised for. The defendants were the village officers when the action was started in July, 1911—E. H. Nelson, president; Lee Rell, recorder; C. A. Munro, C. E. French, William Ritchell, trustees, and F. W. Hurt, treasurer.

Too Late for Injunction.

"I take it that there was no authority for the village council to proceed in the manner in which it did for the construction of the improvement, and that for that reason the plaintiff is entitled to recover the costs and disbursements incurred in this action," says the court in a memorandum. "The improvement has all been completed, and was at the time the case was submitted, therefore no permanent injunction will issue, as if issued, it would be entirely unavailing."

HIBBING'S NEW PARK.

Plans for Proposed Bennet Park Are Shown.

Hibbing, Minn., Aug. 8.—(Special to The Herald.)—Preliminary sketches for Bennet park, which, completed, will be one of the prettiest of all the parks in Mesaba range cities, have been submitted to the park board by Landscape Architect Morrell of Minneapolis, who also prepared the plans for Olcott park at Virginia.

Bennet park will contain about fifty-four acres and be located just north of the cemetery, about midway between Hibbing and Alice. There will be a zoo, athletic field, gardens, bandstand and flower plots, graveled walks throughout, and a general arrangement that will be very tasty. It is proposed to set aside one section for garden plots for the children, and to foster interest by offering prizes to the most successful gardeners.

MAN WHO FOUGHT POLICE FINED $15.

Ely, Minn., Aug. 8.—(Special to The Herald.)—John Bartol, who had trouble with the police Tuesday evening, was tried in municipal court yesterday on a charge of disorderly conduct and fined $15 and costs or fifteen days in jail. He paid the fine. Bartol was having trouble in his home, when the police came, and in addition to hitting the two policemen, he also hit, knocking down, a passerby, Mr. Gustafson, who was walking up the alley.

The fire department was called out last evening by a blaze that destroyed the warming house at the skating rink. The alarm was turned in so late that the shack was destroyed.

GRAND RAPIDS WEDDING.

Couple Married There and Will Make Home in Hibbing.

Grand Rapids, Minn., Aug. 8.—At 9 a. m. yesterday at St. Benedict's hospital, Rev. Father Buechler officiating, occurred the marriage of Emmett Haws of Minot, N. D., to Miss Archabelle Bartlett of this city. Joseph Cloutier and Miss Georgianna Danjou attended the couple. Mr. and Mrs. Haws left on the afternoon train for Hibbing where they will make their home.

County Attorney R. A. McOuat left Tuesday for Benton Harbor, Mich., where he will be married to Miss Anna Becker, for the past three years teacher of music in the local schools. Mr. McOuat expects to be away about two weeks.

ITASCA COUNTY CROPS PROMISE BIG YIELDS.

Grand Rapids, Minn., Aug. 8.—(Special to The Herald.)—The crops in this neighborhood and in Itasca county generally are looking very nicely, and a big yield of everything except corn is looked for. It is said that it has been a little cool this year for corn to do as well as it should. The small grains, such as oats, wheat, etc., will soon be ready to cut. The harvesting of barley and rye has already begun, and the yield of these promises well. Potatoes and vegetables will, unless something unforeseen happens, yield the best that they have ever yielded.

NEW VIRGINIA SALVATION ARMY WORKERS ARRIVE.

Virginia, Minn., Aug. 8.—(Special to The Herald.)—Capt. and Mrs. Richter, who come from Minneapolis to take up the Salvation Army work, succeeding Capt. and Mrs. John Graham, will hold their first street meeting this evening and later in the hall on South Mesabe avenue.

Itasca County Filings.

Grand Rapids, Minn., Aug. 8.—(Special to The Herald.)—County Treasurer Strader filed for renomination and reelection on the Republican ticket. Frank Grand, one of the best known and most successful farmers of the township of Trout Lake filed for county commissioner in the Fourth district making the fourth filing for that office.

Ministers Going Fishing.

Ely, Minn., Aug. 8.—(Special to The Herald.)—The Range Ministerial association will hold its regular meeting here next Monday. They will spend a day or so fishing. Representatives will be here from Hibbing, Chisholm, Eveleth, Virginia, Gilbert, Biwabik and Aurora.

LAKE COUNTY HOSPITAL.

County Board Asks Bids to Erect Structure.

Two Harbors, Minn., Aug. 8.—(Special to The Herald.)—The county board has directed that bids be invited for building a county hospital on the county poor farm, about five miles from the city. It is expected to cost about $3,000 and will fill a long-felt want. Plans are being considered for the construction of a poorhouse to cost about $11,000.

Two contracts for new roads were let by the board at the meeting. One is for about four miles of highway on the state road near Mud lake, and the other for a road in sections 4 and 9, in township 57.

WILL FILE BRIEFS.

Decision in Hibbing Injunction Not Expected Very Soon.

Hibbing, Minn., Aug. 8.—(Special to The Herald.)—There will be no decision in the injunction case of Mrs. Elizabeth Hukari Liend vs. the Oliver Iron Mining company during the present week at least or next. Attorney Victor Power will file a brief for the plaintiff Saturday of this week. He is at present taking his vacation and is at Sturgeon Lake. Judge Martin Hughes left yesterday for Chicago and points in Wisconsin to be absent several days. He will be joined at Chicago Saturday by Court Stenographer Clarence Dwyer. They will spend several days there and will return to Hibbing some time next week.

Given Chisholm Contract.

Chisholm, Minn., Aug. 8.—(Special to The Herald.)—The Water, Light, Power and Building commission has accepted the bid of Thomas Peterson of Hibbing for the painting and decorating of the village hall. Mr. Peterson's bid was $1,150 and he is ordered to begin the work at once.

YOUNG ROCKEFELLER HELPING TO ROOT OUT GOTHAM POLICE GRAFT

(Continued from page 1.)

Rockefeller, Jr., has been endeavoring to secure evidence of police grafting. The commissioner said:

"I hope Mr. Rockefeller has been successful in obtaining evidence which will enable the department to dismiss any rascal who may be guilty of wrong doing."

Chief Inspector Edward P. Hughes, head of the detective bureau, has broken down under the strain of the Rosenthal case, and is seriously ill at his home in Brooklyn of pleuro-pneumonia.

Expect Indictments.

Cumulative evidence piling up before the grand jury investigating police blackmail is said today to involve four or five high police officials, and indictments soon will be drawn.

Witnesses examined by District Attorney Whitman have furnished much corroboration to the confession of "Jack" Rose, who gave a list of gamblers upon whom, he charged, Police Lieut. Becker levied blackmail.

Several gamblers were before the public prosecutor, and unwillingly admitted they had paid blackmail to certain inspectors. One of the witnesses told Mr. Whitman that he had been threatened with death if he went before the grand jury and gave information about the police.

These witnesses said that these inspectors dealt directly with the big gambling houses, leaving Lieut. Becker to attend to the small places.

The district attorney said today that evidence would be presented to the grand jury against several police inspectors. One of these inspectors is said to have kept such close watch on the gambling houses that he even examined their books and made them pay blackmail according to their profits.

Webber Makes Admission.

"Bridgie" Webber now admits that he also collected toll from certain uptown gambling houses for a police inspector. Webber's life has been threatened, and District Attorney Whitman has provided him with a special guard.

Rose has sent word to the public prosecutor that he is prepared to identify the four murderers of Herman Rosenthal. Until now Rose was not ready to say that he could positively identify the gunmen.

THRILLING TALE OF RESCUE FROM SINKING STEAMER GAYLEY

(Continued from page 1.)

C. D. Secord of the Rensselaer, is thrilling, as told by the rescued passengers. Capt. Cannally of the Stadaconna says that both of the masters of the wrecked ships cannot be given too much praise. Mrs. Russell, who is the wife of a prominent vesselman, talked to The Herald at the Spalding hotel this morning, after she had been out shopping long enough to get some clothes, and said that nothing but the coolness of Capt. Stewart and his men prevented loss of life which might have reached large proportions. Her story of the rescue and the wreck is very clear owing to the fact that she and Mrs. Meyers, both of whom had been ill, were up at the time of the collision and were warned of it's coming by Capt. Steward, so they were fully awake and their memories are not clouded by the bewilderment that follows sleep.

Rain and Fog.

"We had been up about ten minutes," said Mrs. Russell, "when the captain came to our stateroom and told us that a boat was running into us, and he believed it would strike just about where we were, so he wanted us to get out at once. We wanted to wait for some clothes but he wouldn't let us for the other boat was almost upon us. So the five of us went on deck in our nightdresses and barefooted. It was raining hard too and the fog was very thick. The general dampness was most penetrating. As soon as we got on deck we could see the other steamer, which turned out to be the Rensselear, coming bow on and at quite a rapid rate; and a moment afterwards it struck us on the starboard side—that is the right side anyway. It struck us just where the captain said it would and it was lucky for us that he got us out in time or we might have been crushed to death. It was awful to us when we thought about it. The captain told us that that point was just behind the double bulkheads, and he seemed to see at once that his vessel was doomed. He remained perfectly cool and so did the crew. It was splendid the way they acted. There was not a loud word spoken during the whole thing except by those in command and only in giving commands.

"Capt. Steward ordered the lifeboats lowered for he saw that the Rensselear was hit and that her bow was stove in, and feared that she might sink also. However, the captain of the Rensselear, as soon as the recovery from the collision, ran up alongside and lashed the boats together. Two of the girls were transferred to the Rensselear and then something broke and the boats drifted apart. We thought then that we were in for it. But in a moment the Rensselear again came alongside and the rest of us were taken over. Capt. Steward, even then, at the end of ten minutes, with his boat visibly sinking, went back to our staterooms to see what he could get in the way of clothes, but was unable to get more than a skirt and waist belonging to Mrs. Meyers, which were hanging close to the door and a couple of grips, which contained some underclothing. He was very cool, and really went at the risk of his life. Then he boarded the Rensselear but not before everybody else was off his steamer.

Whistled For Help.

"All of this occurred in sixteen minutes so you see that while it seemed a long time to us, in reality the work was very rapidly done. The crews of both boats worked magnificently. After we were aboard the Rensselear the problem arose as to whether or not that boat would survive, and Capt. Secord feared that in case it would sink he would not have enough equipment to save all, for he had a full crew and eight passengers, including his wife, daughter and son. So he began to blow the whistle for assistance. I cannot say that we were in terror in the meantime. We were a little too benumbed and bewildered at the rapidity with which things happened, to work up any real degree of fear, and yet were not insensible to the danger. But everybody was cool. I guess the coolness of the captains and the crews was contagious.

"The signaling kept up over an hour, some say two hours, and then the signals were answered and soon the Stadaconna appeared, ran alongside and lashed herself to the Rensselear. I tell you she was a welcome sight. Her captain and crew were instantly at work in taking over us passengers and the crew of the Gayley. This was done in a very few minutes. The captain of the Stadacona asked if Capt. Secord wanted him to take any more, but he replied that he expected to get along all right and would head for Marquette, which I understand he reached without mishap.

"We saved nothing but what I told you Capt. Steward got from opr staterooms, and had it not been for the kindness of the crews and the other passengers we would have had a hard time of it. This morning we have managed to buy enough to get home in, and we will leave by train this evening. Our money and everything of value which we had with us on the trip are at the bottom of Lake Superior, but we feel that we are very fortunate to have come through the disaster with our lives."

Gayley Going Slowly.

Mrs. Russell was asked as to the speed of the boats. She and the others agreed that the Gayley was proceeding very slowly, so slowly as to seem to be hardly moving they say, on account of the fog. They had anchored the night before lower down on account of fog, but were trying to make way in Lake Superior. The fog settled down on them at about 11:30 Tuesday night. Mrs. Russell says that the Rensselear seemed to be traveling much faster than the Gayley. Asked as to fog signaling, Mrs. Russell declared that Capt. Steward kept his signal going from the time the fog settled down until the time of the collision. She remembers this distinctly for the reason that in her sick condition the continual sound of the fog horn disturbed her.

Capt. Connally of the Stadacona says that he took from the Rensselear nineteen of the crew and the five passengers of the Gayley, but for a time four men were missing. They had put off in a yawl from the Gayley when the boats were lowered. It was later found that they were aboard the barge Corliss, which was in tow of the Rensselear, and which was later picked up by the steamer J. H. Barlow and taken to the Soo. Mate A. C. Norton was one of those rescued by the Corliss.

The Gayley was not insured and her loss involved about $300,000 but her cargo of coal was fully insured. The Rensselear was loaded with ore.

Aside from the loss of the vessel, it is claimed that the loss of the cargo of coal will mean a great deal because of the very decided shortage of the visible supply at Duluth docks, and as this is the distributing point for the Northwest, it will have a general effect.

The officers and crew of the Gayley have been instructed not to discuss the matter. All that Capt. Steward would say this morning was that they all got off safely. That was the extent of his conversation. The statements of the officers and members of the crew were taken by H. R. Spencer, admiralty lawyer.

Mr. Spencer refused to make a statement further than that "the Gayley and the Rensselear came into collision off Keewenaw Point during a thick fog; that the Gayley sunk almost immediately; and that the passengers and crew were taken off safely."

Asked as to the matter of speed, Mr. Spencer refused absolutely to discuss the matter and would allow no statement to be made bearing on the question of blame for the accident.

SAPOLIO
CLEANS SCOURS POLISHES
Solid Cake
WORKS WITHOUT WASTE

THE PALM ROOM
At the SPALDING
MOST DELIGHTFUL AND LUXURIOUS RESTAURANT IN DULUTH.

THERE ARE LOTS WORSE THINGS THAN WORK —By C. L. SHERMAN

This Week's Sunday School Lesson

WRITTEN FOR THE HERALD BY REV. J. S. KIRTLEY, D. D.

SUNDAY SCHOOL LESSON: AUG. 11.

Mark iv, 35-v, 20: A Troubled Sea and a Troubled Soul.

CONNECTION.

It was at the close of that day of the parables, in the late summer of A. D. 28, the most varied and exhausting day of His whole life, as far as we can estimate.

LESSON.

I.

The Troubled Sea. 35-41.

"And on that day, when even was come, He saith unto them, Let us go over unto the other side.

And leaving the multitude, they take Him with them, even as He was in the boat. And other boats were with him.

And there ariseth a great storm of wind, and the waves beat into the boat insomuch that the boat was now filling. And He Himself was in the stern, asleep on the cushion; and they awake Him, and say unto him, Teacher, carest Thou not that we perish?

And He awoke, and rebuked the wind, and said unto the sea, Peace, be still. And the wind ceased, and there was a great calm. And He said unto them, Why are ye fearful? Have ye not yet faith? And they feared exceedingly and said one to another, Who then is this, that even the wind and sea obey Him?

1. WEARINESS.—He was tired. Healing the dumb and blind demoniac, meeting the accusation of being in league with the prince of demons, talking a long time under the strain of concealing His truths from enemies and revealing them to His friends—all this was very devitalizing. He was probably sitting in the boat teaching them as the night came on. He needed rest and the excited people needed relief from the nervous tension. So He went to the more quiet eastern shore in the same boat they were sitting in; which probably belonged to one of His disciples. He gave the suggestion to seek rest; they furnished the boat and the rowing skill. It is typical of His way with disciples.

2. DANGER. — Storms come very quickly on the sea of Galilee, especially at that season of the year and at that time of the day. The vacuum caused by the cooling and rising of the air at the low level draws the air down from the surrounding ravines and the result is sudden commotion. It was all the more distressing to the disciples because the Master was in such a deep sleep. It ought to have given them confidence to know that He knew how suddenly the storms could rise, yet lay down and slept. Therefore He must have had His own plans. He trusted to His Father, and to His own personality to keep Him and them safe; He also trusted to the disciples to take their own part in their protection. But all things were in His hands whether asleep or awake.

Their fears were natural, yet He chided them. Men who live all their lives besides that sea are often thrown into terror by such a storm, and Jesus does not rebuke them for fearing the storm, but for imagining that any harm could come to them while He was with them. They had seen Him work all sorts of miracles on nature and on man. Their faith was defective in that they thought He could protect them on condition that He was awake all the time. They must have thought He could have prevented the storm, or could guide the boat to land, or could still the storm, all on condition that He was interested enough and wide enough awake. They knew Him well enough to give Him unlimited confidence, but they were afraid and resentful.

3. POWER.—He expressed His power only by words. His word had created; His word could control. To the waves He spoke a word of rebuke, as if some big, unruly animal had been making trouble, and He said, "Peace, be still," which meant "be muzzled." He could quiet them as easily as Edison can control a machine he invents. To the disciples He spoke rebuke in order to perfect their faith. His love for them and His power over nature startled them.

II.

A Troubled Soul. 1-20.

"And they came to the other side of the sea, into the country of the Gerasenes. And when He was come out of the boat, straightway there met Him out of the tombs a man with an unclean spirit, who had his dwelling in the tombs; and no man could any more bind him, no, not with a chain; because that he had been often bound with fetters and chains, and the chains had been rent asunder by him, and the fetters broken in pieces; and no man had strength to tame him. And always, night and day, in the tombs and in the mountains, he was crying out and cutting himself with stones.

"And when he saw Jesus from afar, he ran and worshiped Him; and crying out with a loud voice, he saith, What have I to do with Thee, Jesus, Thou Son of the Most High God? I adjure Thee by God, torment me not. For He said unto him, Come forth, thou unclean spirit, out of the man. And He asked him, What is thy name? And he saith unto Him, My name is Legion; for we are many. And he besought Him much that He would not send them away out of the country. Now there was there on the mountain side a great herd of swine feeding. And they besought Him, saying, Send us into the swine, that we may enter into them. And he gave them leave. And the unclean spirits came out, and entered into the swine; and the herd rushed down the steep into the sea, in number about two thousand; and they were drowned in the sea. And they that fed them fled, and told it in the city, and in the country. And they came to see what it was that had come to pass. And they came to Jesus, and behold him that was possessed with demons sitting, clothed and in his right mind, even him that had the legion: and they were afraid. And they that saw it declared unto them how it befell him that was possessed with demons, and concerning the swine.

"And they began to beseech Him to depart from their borders. And as He was entering into the boat, he that had been possessed with demons besought Him that he might be with Him. And He suffered him not, but saith unto him, Go to thy house unto thy friends, and tell them how great things the Lord hath done for thee, and how He had mercy on thee. And he went his way and began to publish in Decapolis how great things Jesus had done for him; and all men marveled."

1. POSSESSION.—Let us recognize the fact of demoniacal possession at once. No sort of explanation can credit Jesus with merely adapting Himself to the prevailing belief in demons, while not believing in them Himself. He knew them and they knew Him. He came to destroy the works of the devil. Those works were many and vicious at that time. This man was possessed by a legion of them. The supernatural power of the wretch showed it. Neglect of the unfortunate was common then. We have asylums for some of the demoniacs, while others shrewdly go on in their satanic course. Note the effects on the man's actions. The demons recognized Jesus and tried to hold on to their victim by identifying themselves with him, in word and consciousness.

The action of the demons in wanting to go into the swine and the effect on the latter are striking, yet easily explainable. The cure was instantaneous.

2. INGRATITUDE.—The men who owned the swine were angry and they had "influence" with the people. The failure of those people to see that He who did so much for their neighbor could do something for them is characteristic. The cure of the man was a blessing to them all, yet they asked Him to leave.

3. GRATITUDE.—There never was a more grateful man. It was natural that he should want to go with Jesus and stay with Him. It was better for him to go back home and be a missionary; also better for his own people, for they needed him. He would gain power by helping them as Jesus had helped him. It is often easier to go as a missionary than to be a Christian at home.

WHAT THE MASTERS SAY.

"Amid all the boasted civilization of antiquity there existed no hospitals, no penitentiaries, no asylums; and unfortunates of this class, being too dangerous and desperate for human intercourse, could only be driven forth from among their fellow men, and restrained from mischief by measures at once inadequate and cruel. They could only take refuge in those holes among the rocky hillsides which were used by the Jews as tombs."—Farrar.

"Since 1883 I have been consciously trying to sail on the ocean of life so as to keep ever heading towards that haven, which something within assures me exists beyond the bound of time and space. God knows it has not been all calm seas and sunny skies on the voyage, there have been head-winds and fogs and ice. Yes, there have been also shoals and reefs and storms. All have had their share in forming the devious wake the years have left behind me. Think what the chart of life has meant, still means, must ever mean to me. It seems to me it must mean just the same to any man faring forth on the same venture. Its inconceivable value will only fade when I have crossed the last bar and met my Pilot face to face."—Grenfell

PERTINENT QUESTIONS.

1. Can you speak of Jesus as a perfectly normal man?
2. Why does He never do for us what we can do for ourselves?
3. Why does not the presence of Jesus prevent as well as still storms?
4. Is Milton correct in saying "the devil is an ass?"
5. Why should you tell what things God has done for you?

TWO PROBATION OFFICERS NEEDED

Board of Public Welfare Intends to Relieve Police of Work.

In the charter amendment creating the board of public welfare, there is a clause requiring the board to appoint one or more assistants "whose duty it shall be to attend all sessions of the municipal or other court where criminal cases are or are likely to be heard, and to advise and co-operate with other officials engaged in the duty of administering the criminal laws of the city and state."

The board has asked for $2,100 to employ two probation officers.

There never have been such officers in Duluth. The probation officer appointed by district court is employed for other and quite different purposes.

One thing the probation officer can do is to attend municipal court and known before the court sits what he can learn about the men in the pen. Some of them the court knows by heart. But where there is a stranger the probation officer will be able to tell the judge what that fellow is like in his sober moment and whether he has a job waiting for him and whether he gets in that condition frequently or whether it probably won't happen again. The police have not time for such inqury and the court cannot always determine what to do with a prisoner without such information. As for the prisoner, a man who has been through that mill can't always give a fair account of himself.

The probation officer sees that a man who is told to go home and go to work, does so. He sees that the loafer turns in his earnings to support his family or brings him back into court. He patches up many family troubles without calling on the police.

To cover the twenty-six miles of length of Duluth, two such officers are none too many. They ought to relieve the police of a great deal, in the estimation of members of the board.

TWO SUFFRAGETTES GIVEN FIVE YEARS EACH.

Dublin, Ireland, Aug. 8.—Mary Leigh, the suffragette who was tried yesterday on the charge of wounding John E. Redmond, leader of the Irish parliamentary party, with a hatchet she had thrown at Premier Asquith's carriage July 19, was sentenced to five years imprisonment.

Gladys Evans, whose sentence was reserved after she had been found guilty of setting fire to the Theater Royal here, July 18, in which Mr. Asquith was scheduled to speak the following day on home rule, also was sentenced to a term of five years.

Lizzie Baker, charged with being an accomplice of Gladys Evans, pleaded guilty and was sentenced to seven months.

BORAH DENOUNCES CONSERVATIONISTS.

Washington, Aug. 8.—"The faddists and theorists of the conservation cause would shut up the West entirely and make it a colony for the East if they had their way," declared Senator Borah during the debate of the agricultural appropriation bill.

"If these theorists and faddists would turn their attention to the rehabilitation of the thousands of acres of abandoned lands lying around them instead of riding through them in Pullman cars to the West and trying to tell the people of that country how to be decent citizens, they would do much more for the benefit of the country."

He declared that a "cabal" of about 100 men seemed to exercise such power over both political parties as to make it impossible to secure any effective legislation to open up public lands in western states to actual homesteaders and settlers.

CLAPP FOR BULL MOOSE PARTY

And Will Stump for It, He Tells Senator Poindexter.

Chicago, Aug. 8.—Senator Moses E. Clapp has assured the leaders of the national Progressive party that he will be at their service for stump assignments when needed. Senator Miles Poindexter of Washington brought the tidings. Clapp is one of the best single-handed spellbinders in the Progressive ranks.

The Minnesota delegates have received no word from the junior senator. It is understood his stump assignments will not cover Minnesota. Senator Clapp has delivered fewer Progressive speeches in Minnesota than any other state in the union. The Minnesota delegates want Senator Clapp to assist in the Minnesota campaign and declare for the movement as applied to Minnesota.

HALF HUNDRED CHRISTIANS KILLED.

Athens, Greece, Aug. 8.—A massacre lasting seven hours followed the bomb explosion in the market place of Kotschana, fifty miles southwest of Askup, European Turkey, Aug. 2, according to reliable information received here. Fifty Christians were killed and 200 seriously wounded by the Turks, who suspected them of having committed bomb outrages by which about fifty persons were killed or injured.

CASTORIA

for Infants and Children.

Castoria is a harmless substitute for Castor Oil, Paregoric, Drops and Soothing Syrups. It is Pleasant. It contains neither Opium, Morphine nor other Narcotic substance. It destroys Worms and allays Feverishness. It cures Diarrhoea and Wind Colic. It relieves Teething Troubles and cures Constipation. It regulates the Stomach and Bowels, giving healthy and natural sleep. The Children's Panacea—The Mother's Friend.

The Kind You Have Always Bought

Bears the Signature of

Chas. H. Fletcher.

WHOLESALE HOUSES AND MANUFACTURERS

OF DULUTH, MINNESOTA

Reliable Up-to-Date Concerns Who Do a Strictly Jobbing and Manufacturing Business.

ASBESTOS.
A. H. Krieger Co.

BAKERS.
Crescent Bakery Co.

BLANK BOOKS, LOOSE LEAF DEVICES AND RULING.
Wendlandt Brothers Co.

BOILERS AND MACHINERY.
Duluth Boiler Works.

BREWERS.
Duluth Brewing & Malting Co.
Fitger Brewing Co.

BUILDERS' SUPPLIES.
Paine & Nixon Co.

BUTTER AND ICE CREAM.
Bridgeman-Russell Co.

COAL AND COKE.
Zenith Furnace Co.

COMMISSION AND PRODUCE.
Culbertson Brothers Co.
Fitzsimmons-Palmer Co.

CONFECTIONERY.
Duluth Candy Co.
John Wahl Candy Co.
National Candy Co.

DRUGS.
Leithhead Drug Co.

DRY GOODS.
F. A. Patrick & Co.

FLOUR, FEED AND HAY.
H. F. Davis & Co.

FOREST PRODUCTS.
Duluth Log Co.

FOUNDERS and MACHINISTS.
Clyde Iron Works.
Marine Iron Works and Peter Grignon's Shipyard.
National Iron Company.

FURNITURE.
DeWitt-Seitz Co.

GLASS—ART, PLATE, WINDOW.
St. Germain Brothers.

GROCERS.
Gowan-Peyton-Congdon Co.
Rust-Parker-Martin Co.
Stone-Ordean-Wells Co.
Wright-Clarkson Mercantile Co.

HARDWARE.
Kelley-How-Thomson Co.
Marshall-Wells Hardware Co.

HARNESS MANUFACTURERS.
Schulze Brothers Co.

MEN'S FURNISHINGS.
Christensen-Mendenhall-Graham Co.

PAPER.
Duluth Paper & Stationery Co.
Martin F. Falk Paper Co.
Peyton Paper Co.

PLUMBING & HEATING SUPPLIES.
Duluth Plumbing Supplies Co.

SHOE MANUFACTURERS.
Northern Shoe Co.

HAY'S HAIR HEALTH

¶ Restores color to grey or faded hair; Cleanses, cools and invigorates the Scalp. ¶ Removes Dandruff—thereby giving the hair a chance to grow in a healthy natural way and stopping its falling out. Keeps hair soft and glossy. —— Is not a dye.

$1.00 and 50c at Drug Stores or direct upon receipt of price and dealer's name. Send 10c for trial bottle.—Philo Hay Specialties Co., Newark, N. J., U. S. A.

KEEPS YOU LOOKING YOUNG

For Sale and Recommended by W. A. Abbett.

This is Your Cue!

Make a "Billiard Shot" from the Twin Ports to the Twin Cities

For years the Northern Pacific's "Duluth Short Line" has served as the short, quick, convenient path between these four Great Cities of the Great Northwest. Its popularity has grown as the population has increased.

LAKE SUPERIOR LIMITED

Leaves Duluth 1.55 pm, Superior 2.20 pm; Arrives St. Paul 6.10 pm, Minneapolis 6.45 pm
Parlor and observation-cafe car and coaches.
Two other good trains each way per day.

TICKETS: 334 Superior Street, Duluth; 929 Tower Avenue, Superior

NORTHERN PACIFIC — YELLOWSTONE PARK LINE

OVER 24,000 DENTAL PATIENTS

Substantial Proof of Satisfactory Service

These people are from your best and most highly respected families—people who know and demand the best of service, and are not attracted by low prices solely. We please by our attractive offices—painless service—low, honest prices and high grade work.

Investigate Our Financial Standing

Examination Free—10-Year Guarantee—Note These Prices:

Gold Crowns — Finest 22-carat. No better at any price, for.................. $3.00
Bridge Work — that for weight, beauty and quality has never been excelled... $3.00
Silver Fillings — None better at any price in city or elsewhere.. 50c
Whalebone Plates — $15.00 and $25.00 values, at $8.00 and........... $5.00

UNION PAINLESS DENTISTS, Dr. Franklin Greer & Co., Owners, 317 West Superior St., Duluth

Open from 8:30 a. m. to 7 p. m. Sundays, 10 to 1.

"BACK EAST" LOW FARE EXCURSIONS

To
New York
Boston
Niagara Falls
Buffalo
Albany
Saratoga
Adirondacks
1000 Islands
Atlantic Sea Coast
New England Resorts
Montreal
Quebec
White Mt's
Washington
Newport News
Bar Harbor
Long Island Sound
Old Point Comfort
Jersey Sea Coast

Where there are hundreds of delightful places to spend a summer vacation.

Included among these points are fascinating New York, historic old Boston, all Atlantic Coast resorts, the Thousand Islands, and the picturesque Adirondack and New England Mountains.

All "Back East" excursions at greatly reduced fares. See that your tickets, which are on sale at your home ticket office throughout the summer, read via

New York Central Lines

"The Water-Level Route"

All tickets are optional for rail or water trips between points on the Great Lakes and Hudson River, and provide liberal stop-over privileges at Indianapolis, Cincinnati, Detroit, Toledo, Cleveland, Buffalo, Niagara Falls, Albany, and many other points of interest.

The convenient and comfortable train service and interesting scenery, make the journey itself a most enjoyable feature of your vacation.

Ask us for a copy of our "Guide to New York City." It is an attractive booklet, containing a map of, and valuable and interesting information about the great Metropolis.

Your local agent will be glad to advise you as to round-trip fares, and arrange your tickets and sleeping car accommodations, or for suggestions and complete information regarding trips East, call on or address our

Winnipeg Office, 105 Bank of Nova Scotia Bldg.
T. J. Randall, Traveling Passenger Agent

WOMEN SHOULD BE PROTECTED

Against So Many Surgical Operations. How Mrs. Bethune and Mrs. Moore Escaped.

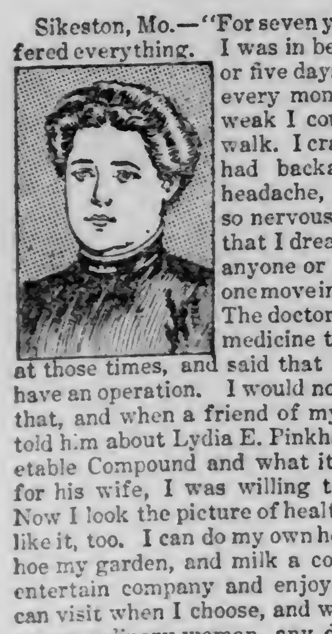

Sikeston, Mo.—"For seven years I suffered everything. I was in bed for four or five days at a time every month, and so weak I could hardly walk. I cramped and had backache and headache, and was so nervous and weak that I dreaded to see anyone or have anyone move in the room. The doctors gave me medicine to ease me at those times, and said that I ought to have an operation. I would not listen to that, and when a friend of my husband told him about Lydia E. Pinkham's Vegetable Compound and what it had done for his wife, I was willing to take it. Now I look the picture of health and feel like it, too. I can do my own housework, hoe my garden, and milk a cow. I can entertain company and enjoy them. I can visit when I choose, and walk as far as any ordinary woman, any day in the month. I wish I could talk to every suffering woman and girl."—Mrs. DEMA BETHUNE, Sikeston, Mo.

Murrayville, Ill.—"I have taken Lydia E. Pinkham's Vegetable Compound for a very bad case of female trouble and it made me a well woman. My health was all broken down, the doctors said I must have an operation, and I was ready to go to the hospital, but dreaded it so that I began taking your Compound. I got along so well that I gave up the doctors and was saved from the operation."—Mrs. CHARLES MOORE, R. R. No. 3, Murrayville, Ill.

NEWS OF THE NORTHWEST

TWO GIRLS ATTACKED

Crippled Railroad Man and Boy Rescue Two Bemidji School Girls.

One of Would-be Assailants Captured and Given Double Sentence.

Bemidji, Minn., Aug. 8.—(Special to The Herald.)—One man is in jail serving two sentences of maximum penalty in each case and with the possibility of a highway robbery charge being brought against him while his pal is a fugitive as the result of attacks on a lonely walk late at night on two girls, one a 16-year-old Bemidji high school sophomore and the other a 15-year-old Nymore school girl.

One of the girls was grabbed about the waist by the man now in jail but after a desperate fight fought him off.

In the work of rescue, two persons—one a boy and the other a one-armed man—proved themselves heroes of the episode. The man, J. G. Fleming, Minnesota & International towerman, who had his only arm fractured in a fall on the night of July 4, and although nearly recovered from that injury, was in no physical condition to combat two able bodied men annoying two young girls.

Girls Bring Help.

But what Mr. Fleming lacks in strength he made up in courage. Cries of the girls for help brought him to their aid as they were on their way to Nymore, a milling suburb, after they had attended a moving picture show here. While in a dark and unprotected part of the walk to Nymore two men, John Roy and Frank Safford, approached them. The girls screamed and when Roy caught one and began to hug and drag her off the walk she fought and screamed.

Henry Halseth, a mill boy, heard the screams and rushed to the girls' aid. He was promptly knocked down and 35 cents was taken from him, according to his testimony in municipal court before Judge H. A. Simons. Fleming then appeared on the scene and succeeded in getting the girls back to Bemidji where he called the police. Roy was arrested but Safford could not be found.

SOO ATTORNEY-JUDGE OF ELEVENTH DISTRICT

JUDGE FRANK SULLIVAN.

Sault Ste. Marie, Mich., Aug. 8.—(Special to The Herald.)—Frank P. Sullivan, a local attorney who was recently appointed judge of the Eleventh judicial circuit, succeeding the late Judge Horace M. Oren, is 48, a native of Petersboro, N. Y., and has lived here since 1888. He has been mayor of Sault Ste. Marie, city attorney and representative of Chippewa county in the Michigan legislature. He is a good speaker.

Judge Sullivan's circuit consists of the counties of Alger Chippewa, Luce and Schoolcraft. He took a conspicuous part in the organization of the Upper Peninsula Development bureau and has been prominent in many enterprises for the advancement of his state and district.

RAIN HALTING HARVEST WORK

Rust Damage Feared in Red River Valley If Wet Condition Continues.

Crookston, Minn., Aug. 8.—(Special to The Herald.)—It has rained every day since last Saturday in this section, stopping all harvest operations, and with much wheat ready to cut, any further delay will cause serious apprehension. The damp weather is also bad for the heavy wheat along the Red river in Western Polk county, which showed slight rust damage a week ago. There will be a small area there where rust damage will be material with this unfavorable weather. Back from the river district there is no rust damage.

Fully half the grain acreage is cut, which includes all the barley and rye, most of the oats and about 20 per cent of the wheat.

Helps Potatoes and Corn.

The rain, which stops the harvest, is not without its good features, as it will help the potato and corn crop immensely. The potatoes needed rain badly to make a good crop, and with the large acreage this is very material when small stations like Climax, Eldred and Nielsville report a potato acreage of from 1,000 to 2,000 acres each.

The larger potato raisers, those who have from 100 to 400 acres, state that from 150 to 200 bushels per acre will be about the average through Polk county. Small raisers claim as high as 400 bushels, but this yield will not hold with the larger acreages where cultivation has not been given as close attention.

J. J. HILL SPEAKS AT BANKERS' MEET

Railroad Builder Tells How Education Has Benefited the Farmers.

St. Paul, Minn., Aug. 8.—(Special to The Herald.)—The second day's session of the Bankers' Agricultural and Educational conference opened here this morning, yesterday's deliberations being held in Minneapolis.

James J. Hill, builder of the Great Northern railway and until recently chairman of its board of directors, discussed agriculture, being the first speaker on today's program. Education of the Western farmer has long been the ex-railway man's favorite theme for many years, and he told the visiting bankers how the Northwestern agriculturists have improved in their methods of conducting their farms, as a practical illustration of what the national organization is planning to bring about.

Professor Edwin G. Cooley, former superintendent of the Chicago public schools, was also one of the speakers at the morning session, his subject being "Vocational Training in Europe." E. M. Phillips, assistant state superintendent of public instruction, discussed "The Consolidated Rural Schools."

TALK ABOUT FARMING.

Agricultural Subjects Are Discussed at Bankers' Meet.

Minneapolis, Minn., Aug. 8.—How agriculturists of the South have made more than three bales of cotton grow where previously had grown less than one was the theme of the address of Dr. Andrew M. Soule, president of the Georgia College of Agriculture, at yesterday's session of the second annual conference of the committee on agricultural development and education of the state bankers' associations. More than 100 delegates from twenty-two states are attending the meeting, while scores of agriculturists, educators and bankers, especially of the Middle Western states are present as spectators.

Delegates and guests last night were entertained at a banquet at the Lafayette club, Lake Minnetonka, and today the sessions are being held in St. Paul.

Dean A. F. Woods of the college of agriculture of the University of Minnesota delivered an address on "Cooperation Between the State and the United States Government in Agricultural Extension Work."

Among other speakers were many prominent instructors, bankers and business men.

WOMAN SCORES JUDGE.

Verbally Castigates St. Paul Police Court Head.

St. Paul, Minn., Aug. 8.—A young wife defied the entire police court, judge, bailiffs and attendant policemen for fifteen minutes yesterday, while she heaped reproaches on their heads. Business was suspended, for none of the bailiffs dared remove her from the room.

Mrs. Mollie Legan was protesting against sending her mother, Mrs. Joseph Lerner, to the workhouse. Mrs. Lerner had been found guilty of selling beer at her home June 23, and had been sentenced to the workhouse for ninety days, with the option of $100 fine.

The idea of her mother behind steel bars was too much for Mrs. Legan, who walked into the courtroom and in a plaintive voice began her protest.

"You have no right to send my mother to jail. It is worse than murder. You take the word of a drunken man against my mother and send her to jail, when she never did anything wrong in her life."

Judge Finehout ordered Mrs. Legan removed from the courtroom and bailiffs gather around her, but none dared use physical force. Mrs. Lerner added to the uproar by pounding on her cell door and crying to be let out to quiet her daughter.

LEE IS HOPEFUL.

Gubernatorial Candidate Speaking in Red River Country.

Crookston, Minn., Aug. 8.—(Special to The Herald.)—W. E. Lee of Long Prairie, candidate for governor, is following the political trail in the Ninth district of L. C. Spooner. He is booked for a meeting in Crookston tomorrow night. He spent the fore part of the week up the Warroad line and will make all the branch lines before he leaves the district. Mr. Lee claims that things are looking very rosy for him and that he will soon have covered all the rural districts and will devote his attention to the cities just before the primaries.

CANNOT PROCEED FURTHER.

Find Arsenic in Embalming Fluid Used in Graunke.

Milwaukee, Wis., Aug. 8.—The investigation into the death on Aug. 12, 1905, of Julius Graunke, first husband of Mrs. Louise Lindloff, who is alleged to have poisoned the man and five others for their insurance and who is now held in Chicago for murder, took a sudden turn yesterday when Coroner Nahin was informed that arsenic was one of the ingredients of the particular fluid with which the body was embalmed.

This fact having been established it will be impossible to connect Mrs. Lindloff with the death of her husband in the opinion of Dr. Nahin.

EXPECT PRIMARY LAW DECISION ON FRIDAY.

St. Paul, Minn., Aug. 8.—Politicians expect the supreme court to hand down a decision Friday in the primary election law case involving the constitutionality of the classification feature of the law. Three members of the court worked on the case Tuesday afternoon and it is expected that the decision will be written at once and the justices return to their vacation.

CALUMET MINER VICTIM OF MURDEROUS ASSAULT.

Calumet, Mich., Aug. 8.—Found lying in a bed gory with blood, more than a mile from the spot in which he claims to have received a murderous blow which crushed in his skull, inflicting a wound four inches long and two wide, Eli Pelsonen is poised twixt life and death at the Tamarack hospital, where he was taken early Tuesday.

Pelsonen, between lapses of unconsciousness, told Dr. C. H. Rodi, who attended him at the hospital, that he was held up near section 16, while en route to his home in the old Tamarack dam neighborhood. Officers are working on the case.

Dr. Rodi trephined Pelsonen's skull and removed seven pieces of fractured bone which were pressing upon the brain. It is very doubtful whether the injured man can recover.

"READY PRINTS" WARNED.

Must Watch Their Political Advertisements in Minnesota.

St. Paul, Minn., Aug. 8.—Newspapers are liable for the publication in their columns of any political advertisement which is not labeled as to authorship and cost according to the recent primary law. Attorney General Smith holds that the plea that the matter was supplied in the ready print sections or in plate will not avail. This puts the local editors on their watch over the "news" in their ready print sections.

A Minnesota editor appealed to the attorney general asking whether it is sufficient compliance with the primary law to print a general notice at the top of a column of paid political notices naming the author and price, instead of placing the announcement before each separate advertisement. He was advised that it would be safer to put the announcement before each advertisement, although there probably would be no prosecutions if the general heading at the top of the column is used.

MRS. BRAGG GIVEN PEN

With Which President Signed Bill Awarding Her Pension.

Fond du Lac, Wis., Aug. 8.—The pen with which President Taft signed the bill granting Mrs. Edward S. Bragg a pension of $50 a month has been sent to her. The pen was forwarded to her under the direction of Senator Stephenson, who had made a request for it when the bill was presented to the president.

BROUGHT MANY SETTLERS.

O. O. Whited's Death Blow to Sawyer County, Wis.

Couderay, Wis., Aug. 8.—(Special to The Herald.)—The sudden death of O. O. Whited, at his home in Minneapolis of heart failure this week, was a great shock to the people in this community. Mr. Whited, who owned about 50,000 acres of cutover lands in this locality and several town sites. He made regular trips to this section for the past eight years and up to a few days before he died, looking after his large land holdings and bringing in settlers and homeseekers and was well known by most of the residents of Sawyer county.

ELECTRICIAN KILLED.

Stillwater Young Man Falls From Telephone Pole to Death.

Stillwater, Minn., Aug. 8.—Roy Olson, aged 17 years, an employe of Albert C. Johnson, the electrician was killed last evening by falling from a telephone pole. He struck upon his head and his neck was broken. Death ensued within five minutes. Coroner F. G. Landeen decided that death was accidental.

WISCONSIN FARMER IS GROUND TO DEATH.

Merrill, Wis., Aug. 8.—With an arm and shoulder torn from his body, his spine fractured and several ribs broken as the result of getting entangled in a thrashing machine, Jacob A. Watruba, a wealthy farmer residing near here, lived several hours, dying after the surgeons had dressed his injuries. The accident was heartrending, as it was witnessed by the entire thrashing crew, who were powerless to aid him.

MENOMINEE GIRLS CAN TAKE AEROPLANE FLIGHT.

Menominee, Mich., Aug. 8.—(Special to The Herald.)—Oscar Brindley, the young aeronaut, who will make flights at the Menominee county fair in a Wright biplane, has extended an invitation to Menominee young women to take a ride with him.

Mankatoans Plan Wilson Club.

Mankato, Minn., Aug. 8.—At a meeting held at the office of Senator Works it was decided to call a meeting for Monday evening to organize a Wilson and Marshall club. It is intended to make it a county organization, with subordinate clubs in towns and villages. It is planned to have National Committeeman F. B. Lynch of St. Paul present to talk on organization.

Peninsula Briefs

Negaunee—Isadore Hamburg, car inspector here for the Duluth, South Shore & Atlantic railway, has been provided with an office and supply house, a short distance from Silver street, southeast of the depot.

Ishpeming—The employes of the Oliver Iron Mining company will receive their July wages as follows: Lake Superior mines, Friday, the 16, Queen mine, Negaunee, 17, and Stegmiller mine, Monday, the 19.

Marquette—The body of Mrs. J. H. Chandler was brought here Tuesday from Chicago for burial, being taken directly from the train to the cemetery. Mrs. Chandler was 68, and was well known here, her husband having been the collector of customs here at one time. Accompanying the body were a daughter, Mrs. John Knight, and her husband, of Los Angeles, and Hiram S. Bronson of Columbus, Ohio.

Menominee—Mrs. Rose La May, whose leg was broken as the result of a fall down stairs, suffered the amputation of the limb at the St. Jospeh's hospital.

Calumet—The Copper country is in the midst of one of its greatest berry seasons. Every morning a small army of pickers may be seen leaving the city upon all sides, and at night their well-laden pails give evidence of the success they have encountered.

Houghton—Judge O'Brien Tuesday ordered a new panel of fifty jurors drawn for the trial of Jacob Ehler for the murder of Ernest Hendrickson, and if this number exhausts the regular list the jury commission is to convene and draw a list of 200 additional jurors from the poll list.

Marquette—All of the high school teachers have been engaged for the year 1912-13. Miss Nellie M. Lamoreaux of Stevens Point, Wis., will take the place of Miss Laura Lawson in the history department, and Miss Ethel L. Budd will be the teacher of mathematics in the place of Miss Imogene Shade.

Dollar Bay—William Dunstan, a well-known and popular resident of Dollar Bay, was seriously injured while at work at the smelts. He was employed near the copper refiner, when some red-hot metal shot up and caught him about the head, burning him badly.

Marquette—Miss Evelyn Reany has returned from Duluth, where she has been visiting for the past two weeks as the guest of Miss Myra Willesen.

Calumet—The committee in charge of the arrangements for the thirteenth anniversary celebration of St. Joseph's Slavonian society, to be held in this city next Sunday, has completed all details for the affair.

Minnesota Briefs

Little Falls.—Fifty local business men did volunteer road work Tuesday on the highway leading west of this city. The road is the one to be taken by the "St. Paul-to-Winnipeg" tour on Thursday, and the road was put in excellent shape for the tourists.

Owatonna.—The Four-County Fair association was formed at Blooming Prairie Aug. 6. L. Virtue was chosen president. The fair will be held at Blooming Prairie for Mower, Freeborn, Dodge and Steele counties. An agricultural development in this section is the purpose of the society.

Owatonna.—Mrs. W. C. Zamboni, wife of a well-known Owatonna merchant, was thrown from an automobile and badly bruised when the party, composed of Mr. and Mrs. Zamboni and Mr. and Mrs. Harry Brown, collided with a motorcycle on which the rider carried a second passenger.

Little Falls.—A rumor is being circulated, apparently with good foundation, that the Northern Pacific Railway company intends to open up a gravel pit in the bluffs south of the city, about one mile from the right-of-way and south of T. O'Neil's farm.

Blackduck—A son was born to Postmaster and Mrs. J. E. Dade July 26, the first anniversary of their wedding.

St. Cloud.—Two hundred and four teachers in Stearns county took reading circle work during the year just ended and 380 certificates were granted, according to the figures in the office of the county superintendent.

Bemidji. — The local creamery, through its secretary, R. L. Given, is continuing to branch out, establishing stations on practically all the roads running out of Bemidji. Efforts will be made to supply cream cans to some of the shippers in neighboring towns and thus secure at least a portion of the cream shipped from these stations.

Moorhead.—A convention of the young people of thirteen Swedish-Lutheran congregations in the Fargo district is to be held at the Swedish Lutheran church here on Saturday, Sunday and Monday, Aug. 24, 25 and 26. The congregations are those of Fargo, Moorhead, Lake Park, Detroit, Crookston and Sheyenne.

Stillwater. — The Washington-St. Croix Farmer's club is getting along well in securing exhibits for the state fair the first week in September. They have secured a building in this city for storing exhibits until they are taken to the state fair.

Rochester.—O. O. Whited, a former resident of this city, died in Minneapolis Aug. 6, death being caused by the bite of a pet dog. Mr. Whited was playing with the dog about a month ago when it bit him. He took the Pasteur treatment at the state university but on Sunday was seized with convulsions. The dog died about ten days ago from rabies.

Wisconsin Briefs

Neenah—Work will be started on the construction of a new edifice for the Trinity Episcopal church congregation. The church will be constructed of stone. A rectory will be constructed for the Rev. Bernard Jenkins, who was recently married.

Grand Rapids—Ernest Buss, 11-year-old son of Fred Buss of the town of Hansen, was accidentally killed on Monday while cultivating corn. He was driving a single horse hitched to a cultivator. When found he was lying beside the cultivator in a dying condition. The horse was browsing near by, unhitched from the cultivator. It is supposed the horse kicked the boy while he was unfastening the harness.

Green Bay—Ed Warren, ticket agent for the Northwestern railway for twenty years, has resigned to take a position with the White Construction company, Milwaukee.

Fond du Lac—A fire of unknown origin destroyed the Eden cheese factory, causing a loss of $3,000.

Racine—The council will appeal to the railway commission in an effort to have Manager Stearns of Milwaukee keep an alleged promise to furnish the local street car lines with new cars in exchange for desired franchises on three new streets.

Oshkosh—In a cleanup on gambling, a squad of policemen raided two places. John M. Treichel and Nicholas N. Sherer were arrested charged with running gambling places and the former pleaded guilty.

Sheboygan—Five prisoners, all bound over to circuit court, escaped from jail by the use of a skeleton key. The leader is said to be Muschilos, held for the car robberies of last winter.

Fond du Lac—E. R. Long, a business man of St. Louis, presented Grafton hall with a semi-cruising speed launch for the use of students. Bishop C. C. Grafton announced gifts of a $2,000 vicarage at Shawano, a $3,000 vicarage at Medford, and a $3,500 chapel at Maplewood, Door county.

Dakota Briefs

Fargo, N. D.—Tom Franey, an operating engineer or ledgerman on one of the Great Northern gravel trains, was quite badly injured Tuesday while operating the engine which removed the gravel from the car on which he was working. Mr. Franey slipped and broke his ankle.

Beach, N. D.—R. L. Lydick, proprietor of a local rooming house, took carbolic acid yesterday morning and is not expected to live. Several physicians were summoned, but there is not much hopes for recovery. Poor health is said to have been the cause of his attempt at suicide.

Grand Forks, N. D.—A band of gypsies camped west of the city was ordered to seek greener fields and pastures new by the police. The gypsies are said to have caused the authorities no little bother.

Bismarck, N. D.—The Dakota Coal Products company has closed negotiations in which they will remove their general offices from New Salem to Bismarck. An office room in the basement of the city national bank, corner Main and Fourth, has been rented and the company took possession immediately.

Grand Forks, N. D.—Hundreds of friends paid the last tribute Tuesday afternoon to John Lunseito, a pioneer, who died Saturday. Members of the Sons of Norway and the Modern Woodmen and Yeomen lodges were also present at the last rites.

Fargo, N. D.—K. B. Folsom, a pioneer realty dealer, died suddenly Tuesday afternoon. He was over 70 years old, and had been in North Dakota for over thirty years. He had conducted a city realty office, sold farm lands, and was prominent in public affairs. He leaves a widow and daughter, the latter being the wife of Maj. Steele, of the regular army.

Abeerdeen, S. D.—A. E. Boyd, a prominent banker and real estate man, was severely burned by a gas explosion Tuesday night. He stepped into a vault of the First State bank which workmen had but recently coated with damp material and which had generated considerable gas. He struck a match to find his way and his arms and legs were badly burned.

There is more Catarrh in this section of the country than all other diseases put together, and until the last few years was supposed to be incurable. For a great many years doctors pronounced it a local disease and prescribed local remedies, and by constantly failing to cure with local treatment, pronounced it incurable. Science has proven Catarrh to be a constitutional disease, and therefore requires constitutional treatment. Hall's Catarrh Cure, manufactured by F. J. Cheney & Co., Toledo, Ohio, is the only Constitutional cure on the market. It is taken internally in doses from 10 drops to a teaspoonful. It acts directly on the blood and mucous surfaces of the system. They offer one hundred dollars for any case it fails to cure. Send for circulars and testimonials.

Address: F. J. CHENEY & CO., Toledo, Ohio.
Sold by Druggists, 75c.
Take Hall's Family Pills for constipation.

MINNEAPOLIS — ST. PAUL — SIOUX CITY — OMAHA — KANSAS CITY

New Daily Through Service

NORTH BOUND	
Lv. Kansas City	1:55 P. M.
Ar. Omaha	8:30 P. M.
Ar. Sioux City	11:45 P. M.
Ar. St. Paul	7:40 A. M.
Ar. Minneapolis	8:15 A. M.

Minneapolis—Leaves 9:20 P. M.
St. Paul—Leaves 9:55 P. M.
Sioux City—Leaves 6:55 A. M.
Omaha—Leaves 10:45 A. M.
Kansas City—Ar. 5:30 P. M.

For St. Joseph, Leavenworth, Coffeyville, Ft. Smith, Little Rock, Hot Springs, Wichita, Ft. Scott, Joplin, Carthage, Springfield, Sedalia and other points in the South and Southwest.

Via North Western Line and the Missouri Pacific

Through train each way daily. Through chair cars, latest and newest type; electric lights and most modern steel underframe construction; that's for safety. Handsomely appointed, electric lighted, standard through sleepers. Fine road bed—all travel conveniences—courteous attention—fast and safe—along the Missouri River between Sioux City and Kansas City—cool travel. Unsurpassed dining car service—meals a la carte. In every way "The Comfortable Way." 32

THE NORTH WESTERN LINE

Ellis Farnsworth, G. A. P. D.,
Missouri Pacific Ry.,
110-12 South Clark St.,
Chicago, Ill.

MISSOURI PACIFIC IRON MOUNTAIN

For Home Use,
Picnics, Lunches,
Automobile Trips, Fishing
and Hunting Trips—Anytime

Fitger's Beer

IT is the beer of genuinely delicious flavor and wholesomeness. No manufactured beverage is made with such extreme care and cleanliness as is beer, and the Fitger methods produce a beer of such wonderful purity and delicacy of flavor that physicians prescribe it for convalescents and for those who need a mild yet invigorating diet. To the weak and the strong it is always a satisfying, beneficial refreshment. Order a case for your home.

FITGER BREWING CO.
For over 30 years in
DULUTH, MINN.
(4)

FITGER'S BEER FITGER'S BEER FITGER'S BEER

THE waiter knows that he is serving a discriminating guest when ordered to bring

Pabst Blue Ribbon

The Beer of Quality

This is the beverage beyond compare, and is appropriate for all times and occasions. Wholesome and refreshing—a delight to the eye and the palate—the perfection of brewing.

Bottled only at the brewery in crystal clear bottles, showing at a glance that it is clean and pure.

This is the beer for your home. Phone or write
Pabst Brewing Co.
203 Lake Ave., South
Phones Zenith 343, Melrose 346

LATEST SPORTING NEWS OF THE DAY

SEE-EYE LEAGUE

Standing of the Teams

	Won.	Lost.	Pct.
Duluth	48	29	.623
Winnipeg	43	41	.512
Superior	38	43	.469
Grand Forks	30	47	.390

Games Today.
Duluth at Superior.
Grand Forks at Winnipeg.

Games Yesterday.
Superior, 6; Duluth, 3.
Winnipeg, 9; Grand Forks, 1.
Winnipeg, 0; Grand Forks, 6.

DOOKS DROP THE OPENER

Taylor's Gang Grabs First Inter-City Game By 6 to 3 Score.

Stark Is Wild and Unsteady and Errors of Sox Prove Costly.

Kid Taylor's gang, a mean and thick-headed fog and a basement sky line, along with the curves of Cummings and several errors of the locals, were the ingredients mixed in the boiling pot of White Sox defeat. The across-the-bay laggards took the opening game of the series yesterday by the score of 6 to 3.

Young Stark was about as steady as a Christmas clock. He was as wild as a minister's son and kept Brother Hargrove hopping around the back of the pan like a third-class Salome suddenly affected with a blistered heel and a cataleptic fit. But don't blame it all on Stark. Several of the catastrophous—is there one—periods of the game arrived with evil smiles after there had been chances to retire men. One assault came after little Leber dropped a foul, and another came when McGraw dropped a hit from the bludgeon of Donovan.

Like the night when all first-class murders are done in yellow back novels, the day was dark and gloomy. Let's be a booster and say there were fifty people present. While gloom obtruded itself in the conversation, silencing little Merry Sunshine when that nice little person essayed to say anything, there were several sterling plays pulled during the matinee that deserved tumultous applause. Ah, sad fact, the tumulters weren't on hand or foot.

In the third inning Lucey Sours came in on the dead lope and caught a low rakish liner from the bat of Dad Ford. One Persch was on third at the time. He immediately shagged for home. Mr. Sours made a mighty and well-aimed heave for Hargrove and that worthy madly tagged Persch as he slid madly for the pan. Some play, indeed!

Sam Meniece speared a hit tagged for two bases with his bare hand, and Donovan pulled down a liner with his meat digit that brought cheers from the assembled few. Bill Dunn also behaved mighty well, for one eligible for the G. A. R. emergency fund.

Both Start Early.

To the game. Persch doubled down the left foul line in the first. Rude and vulgar man. Donovan sacrificed. Curtis walked, and while Ford was going out at station one the Persch person crossed with a run.

Us right back in inning two. Meniece doubled lovingly and longly to the center field meadow. He ran to corner third on McGraw's out at first and registered on Hardy's rap to the infield, the throw to the plate failing to nip Samuel.

Along in the fourth stanza we put two over and some of the optimists began to figure how much the win would add to the team's standing. Here the immortal words of the tongue and spencerian are sharply recalled.

In this joy round Meniece singled to short left field. McGraw walked and both holders of base tickets were moved along by Hardy's sacrifice. Here Johnson accidentally singled and Meniece was over. Stark also singled and McGraw was over, Johnson being heaved out at the plate by Persch.

Along bout fifth inning time the trouble started. Donovan was safe when McGraw nonchalantly dropped his fly. Curtis singled and trouble stuck her ugly phiz into the placid picture. Ford flew out and McAuley fouled out to Meniece. Robertson's rules of order were again in effect. But no—old Bill Dunn walked and then Benrud hit one for figurative miles. When the ball was recovered there were three runners on the bench. Such is the nature of the game.

The visitors grabbed one more in the eighth, just to be mean. Dunn—the old rascal—singled and threw out his chest, keeping his hat on, however. Benrud and Black fouled to Meniece, but Cummings and Persch delivered hits and old Bill came through.

Again in the ninth did the enemy trespass. Curtis was hit in the region of the appendix and was sacrificed by Dad Ford—dear old Dad. At this highly interesting point Red McAuley swatted one for three cushions and defeat gleefully twitted, not to say, chaffed us.

That is about all. The two teams, peeved weather permitting, will continue the seances today. They will be back here tomorrow afternoon. If you haven't anything to do, drop around. The latch string is always out.

The whys and wherefores are chronicled below:

Superior—	AB.	R.	H.	PO.	A.	E.
Persch, cf	5	1	3	0	1	0
Donovan, lf	4	1	0	2	0	0
Curtis, 1b	4	2	2	9	1	0
Ford, c	4	0	0	9	0	0
McAuley, 3b	5	0	1	2	2	0
Dunn, 2b	3	2	1	3	0	0
Benrud, rf	4	0	1	0	0	0
Black, ss	4	0	1	0	2	0
Cummings, p	4	0	2	2	5	0
Totals	37	6	11	27	11	0

Duluth—	AB.	R.	H.	PO.	A.	E.
Sweeney, ss	5	0	1	1	4	1
O'Brien, 2b	4	0	0	1	1	0
Sours, cf	3	0	0	5	1	0
Leber, 3b	4	0	0	3	0	1
Meniece, 1b	4	2	3	10	0	0
McGraw, lf	3	1	1	3	0	1
Hargrove, c	3	0	1	3	2	0
Johnson, rf	3	0	2	1	0	0
Stark, p	3	0	1	0	3	0
xHoffman, p	1	0	0	0	0	0
Totals	33	3	9	27	11	3

Score by innings:
Superior ....1 0 0 0 3 0 0 1 1—6
Duluth ....0 1 0 2 0 0 0 0 0—3

Summary: Sacrifice hits — Hargrove, Dinovan, Ford. Two-base hits—Meniece, Persch, Curtis, Benrud, 2. Three-base hit—McAuley. Bases on balls—Off Stark, 3; off Cummings, 2. Struck out—By Stark, 1; by Cummings, 8. Hit by pitched ball—Curtis. Left on bases—Duluth, 8; Superior, 7. Time of game—2:05. Umpire Landry.

WINNIPEG AND DEACONS SPLIT

Peggers Take First and Grand Forks Second of Double Bill.

Winnipeg, Man., Aug. 8.—Winnipeg and the Grand Forks teams broke even here yesterday. The home crowd had an easy time in the afternoon game, winning by the score of 9 to 1. The Deacons came back after supper and won by the score of 6 to 0. Hirsch was invincible in the first game, while Wilson was boss of the locals in the second contest.

The score:

Evening Game.

Grand Forks—	AB.	R.	H.	PO.	A.	E.
Altman, lf	3	0	0	2	0	0
Edmonds, c	3	2	2	4	0	0
De Haven, 2b	4	1	1	1	5	0
Van Dine, 3b	4	1	0	1	1	0
Foster, 1b	4	0	2	10	0	0
Bell, ss	4	0	0	2	2	0
Hyzer, cf	4	1	3	1	0	0
Jarnigan, rf	3	1	0	0	0	0
Wilson, p	3	0	1	0	3	0
Totals	32	6	9	21	11	0

Winnipeg—	AB.	R.	H.	PO.	A.	E.
Demaggio, lf	3	0	1	2	0	0
Freer, cf	3	0	1	1	0	1
Clothier, 3b	2	0	0	0	3	1
Kirkham, 2b	3	0	0	2	3	1
Baker, 1b	3	0	0	11	0	0
Krueger, ss	2	0	0	2	3	0
Seaton, rf	2	0	0	2	0	0
Hasty, c	1	0	0	1	2	0
Glass, p	2	0	0	0	2	1
Totals	21	0	2	21	13	4

Game called on account of darkness.

Score by innings:
Grand Forks ....0 0 3 0 0 3 0—6
Winnipeg ....0 0 0 0 0 0 0—0

Summary: Two-base hits—Foster, Edmonds. Three-base hit—Hyzer. Sacrifice hit—Jarnigan. Double plays—Bell to Foster; Van Dine to Bell. Wild pitch—Glass, 2. Bases on balls—Off Glass, 2; off Wilson, 3. Struck out—By Glass, 2; by Wilson, 2. Left on bases—Winnipeg, 3; Grand Forks, 8. Time of game, 1:30. Umpire—Marsh.

Afternoon Game.

Grand Forks—	AB.	R.	H.	PO.	A.	E.
Altman, lf	4	0	0	0	0	0
De Haven, 2b	4	0	0	2	4	1
Edmonds, c	3	0	0	7	2	0
Van Dine, 3b	3	0	0	0	2	1
Foster, 1b	3	0	1	13	0	0
Bell, ss	3	1	1	2	4	0
Hyzer, cf	2	0	1	0	0	0
Jarnigan, rf	3	0	0	0	0	0
Morse, p	3	0	0	0	4	0
Totals	28	1	3	24	16	2

Winnipeg—	AB.	R.	H.	PO.	A.	E.
Demaggio, lf	3	0	0	1	0	0
Freer, cf	4	0	1	1	0	0
Clothier, 3b	3	2	1	1	3	0
Kirkham, 2b	4	1	1	3	5	0
Baker, 1b	4	1	1	12	0	0
Krueger, ss	4	1	1	2	2	0
Seaton, rf	2	2	1	0	0	0
Hasty, c	3	1	1	7	1	0
Hirsch, p	4	1	1	0	3	0
Totals	31	9	8	27	14	0

Score by innings:
Grand Forks ....0 0 0 0 0 0 0 1 0—1
Winnipeg ....1 0 0 0 2 5 0 0 x—9

Summary: Two-base hits—Foster, Krueger, Seaton. Three-base hit—Bell. Sacrifice hit—Kirkham. Double plays—Kirkham to Krueger; Kirkham to Krueger to Baker. Hit by pitcher—By Hirsch, 1. Bases on balls—Off Hirsch, 1; off Morse, 8. Struck out—By Hirsch, 6; by Morse, 4. Left on bases—Winnipeg, 7; Grand Forks, 2. Time of game, 2:05. Umpire—Marsh.

THE NEW St. LOUIS

ENTIRELY EUROPEAN

This hotel offers exceptional advantages to the tourist and traveler. Dine in the Woodland Cafe, a strikingly beautiful decorated retreat. Service a la Carte. After the theater supper specialties. Excellent music.
Club Breakfasts.
Business Men's Luncheon.
J. A. HICKEY, Manager.

HOTEL HOLLAND

EUROPEAN

Model of Fireproof Construction

A Magnificent Structure—Equipment the Best in the Northwest.

BUSINESS MEN'S NOONDAY LUNCHEON SERVED DAILY!

DULUTH MAKING GOOD AT STATE TOURNAMENT

Lauren Kennedy and Dickerman Still in Regular Singles—Duluth Players Are Showing Strong in the Special Event.

Minneapolis, Minn., Aug. 8.—(Special to The Herald.)—The heavy rain of the early morning postponed play in the state tennis tournament until 3 o'clock yesterday afternoon, at which time three courts were barely dry enough to use.

The match between John Adams of St. Paul, the former state champion, and Walter Kennedy of Duluth, was the only one played in the regular singles event. Mr. Adams won his first three matches of this event with the loss of only two games and he started right in on the Duluth man by taking the first four games. At this stage, Kennedy took a brace and by rapid net work managed to pick up three games. Here Adams went at it again and won eight straight games, thereby winning the first set, 6-3, and the second, 6-0.

The work of Adams in this match leads many followers of the game to believe that he may "come back" and win the tournament and then give Joe Armstrong a hard battle for the championship. His Lawford stroke seems to be working better than last year and his kills at the net were perfectly executed. Kennedy gave him a much harder fight than the score indicates and he varied his game sufficiently to bring out all the strong points of Adams' game.

Northfield Is Routed.

The two men entered from Northfield will have cause to remember that Duluth was represented at this year's tournament. Billings walked all over Roe and then Graff defeated him in the special singles while Washburn defeated Mohn in the same event. Bissonett and Falk added insult to injury by defeating Mohn and Roe in the doubles.

In the latter event, Billings and Amundson also won from Weinhagen and Hodgman of St. Paul, while Le Sure, entered with Langley of Minneapolis, defeated Thompson and Edwards. Le Sure and Langley then met Armstrong and Adams, the crack doubles pair, and were defeated. Graff and Dickerman could make little headway against Wheeler and Burton and Duluth men are hoping this strong pair will capture the consolation doubles.

The only Duluth man to play in the consolation up to this time is Amundson and he had little trouble defeating Edwards of Minneapolis.

Billings and Amundson played their second round in the doubles against Knight and La Fans, the two Minneapolis players, who upset the dope in Tuesday's play. Knight defeated Wheeler and La Fans took a 6-1 set from Stellwagon, the Northwestern champion. They are regarded as a very strong combination and although they won the first set, 6-1, the Duluth men were fighting hard and nearly every game went to the deuce several times before it was decided. In the scond set, Billings and Amundson rushed the net from the start and led at 4-2, only to have the set go to deuce, and the Minneapolis team finally won the set, 10-8.

C. K. Dickerman and Louren Kennedy, the only Duluth men who are still in the regular singles event, are both scheduled to play today and the chances for their winning are very favorable.

NATIONAL LEAGUE

Standing of the Teams.

	Won.	Lost.	Pct.
New York	72	26	.735
Chicago	63	36	.636
Pittsburg	57	39	.594
Philadelphia	49	46	.516
Cincinnati	47	53	.476
St Louis	43	59	.422
Brooklyn	37	64	.366
Boston	26	71	.268

Games Today.
Chicago at Philadelphia.
St. Louis at Brooklyn.
Pittsburg at New York.
Cincinnati at Boston.

Games Yesterday.
Philadelphia, 4; Chicago, 1.
Cincinnati, 11; Boston, 3.
Brooklyn, 8; St. Louis, 7.
Pittsburg, 7; New York, 2.

PHILADELPHIA BEATS CUBS IN PITCHERS' MIX.

Philadelphia, Aug. 8.—Philadelphia won a pitchers' battle between Rixey and Reulbach, 4 to 1, in the eighth inning on singles by Lobert and Cravath, Magee's sacrifice and Luderus' home-run. Score:

		R.	H.	E.
Chicago	0 0 0 1 0 0 0 0 0	1	6	0
Philadelphia	0 0 1 0 0 0 0 3 x	4	10	1

Batteries — Reulbach and Archer; Rixey and Kilifer. Umpires—Eason and Johnstone.

CINCINNATI PLAYERS HAVE BATTING CLOTHES ON.

Boston, Mass., Aug. 8.—Every Cincinnati player except Bescher hit safely and the team won by 11 to 3. Score:

		R.	H.	E.
Boston	0 0 1 1 0 0 0 0 1	3	12	2
Cincinnati	0 5 0 0 4 0 0 0 2	11	15	1

Batteries — Hess, Donnelly, Brown and Rariden; Benton and Clarke. Umpires—Klem and Orth.

BROOKLYN COMES FROM BEHIND AND TAKES GAME.

Brooklyn, N. Y., Aug. 8.—Brooklyn cut down a big lead and finally beat St. Louis in the ninth today, 8 to 7. Score:

		R.	H.	E.
St. Louis	1 0 0 5 1 0 0 0 0	7	14	2
Brooklyn	1 1 0 0 2 1 0 2 1	8	12	0

Batteries — Steele, Sallee, Harmon and Bliss, Wingo; Allen, Stack and Miller. Umpires—Rigler and Finneran.

PIRATES GET THREE IN A ROW FROM GIANTS.

New York, Aug. 8.—Pittsburg made it three straight over New York here, O'Toole winning his first game from the champions. Mathewson allowed fifteen hits in eight innings. Score:

		R.	H.	E.
Pittsburg	0 0 3 0 2 0 0 1 1	7	17	0
New York	0 1 0 0 0 0 0 0 1	2	8	3

Batteries — O'Toole and Kelley; Mathewson, Kirby and Myers. Umpires—Owens and Brennan.

AMERICAN LEAGUE

Standing of the Teams.

	Won.	Lost.	Pct.
Boston	70	33	.682
Washington	65	39	.625
Philadelphia	60	42	.588
Chicago	51	50	.505
Detroit	53	52	.505
Cleveland	47	56	.451
New York	32	67	.323
St. Louis	31	70	.301

Games Today.
Philadelphia at St. Louis.
Washington at Chicago.
New York at Detroit.
Boston at Cleveland.

Games Yesterday.
Philadelphia, 7; St. Louis, 2.
Detroit, 7; New York, 0.
Washington, 10; Chicago, 1.
Cleveland, 4; Boston, 4.

SENATORS HIT THE BALL AND DEFEAT WHITE SOX.

Chicago, Aug. 8.—Walter Johnson checked the Chicago Americans for six innings while his team mates hammered in seven runs, then retired in favor of Recruit Engel, who kept the home team from scoring until one run was made in the ninth. The final score was Washington 10, Chicago 1. Gandil hit a home run and a triple in his five trips to the plate.

Score:

		R.	H.	E.
Washington	0 2 1 0 3 1 3 0 0	10	13	1
Chicago	0 0 0 0 0 0 0 0 1	1	6	6

Batteries — Engel and Ainsmith; Lange, Peters and Kuhn. Umpires—Dineen and O'Brien.

A GREAT LEADER AND A GREAT BALL PLAYER

McGRAW AND EVERS.

CLEVELAND AND BOSTON EACH MAKE FOUR RUNS.

Cleveland, Aug. 8.—With the score 4 to 4 in the ninth of the game between Boston and Cleveland was called on account of darkness and rain:

Score:

		R.	H.	E.
Cleveland	2 0 0 0 2 0 0 0 0	4	7	3
Boston	0 0 0 0 0 2 0 2 0	4	9	2

Batteries — Mitchell and O'Neil; O'Brien, Hall and Carrigan. Umpires—Egan and Sheridan.

HIGHLANDERS HELD TO TWO HITS BY DUBUC.

Detroit, Aug. 8.—Dubuc held New York to two hits and Detroit won the fourth straight game of the series, 7 to 0. Score:

		R.	H.	E.
New York	0 0 0 0 0 0 0 0 0	0	2	2
Detroit	1 5 0 0 0 1 0 0 x	7	11	1

Batteries—Warhop, Davis and Sweeney; Dubuc and Stanage. Umpires—Westervelt and O'Loughlin.

ST. LOUIS DROPS HOME GAME TO PHILADELPHIA.

St. Louis, Aug. 8.—Opportune hitting enabled Philadelphia to win from St. Louis, 7 to 2, making it three out of four in the series. Score:

		R.	H.	E.
Philadelphia	3 0 0 0 1 0 1 1 1	7	10	1
St. Louis	0 1 0 0 1 0 0 0 0	2	7	2

Batteries—Coombs and Lapp; Baumgartner and Stephens. Umpires—Connolly and Hart.

AMERICAN ASSOCIATION

Standing of the Teams.

	Won.	Lost.	Pct.
Minneapolis	78	40	.661
Columbus	72	44	.621
Toledo	70	45	.610
Kansas City	57	59	.491
St. Paul	53	65	.449
Milwaukee	50	63	.442
Louisville	44	71	.383
Indianapolis	42	79	.347

Games Today.
Minneapolis at Indianapolis.
Kansas City at Columbus.
Milwaukee at Louisville.
St. Paul at Toledo.

Games Yesterday.
Kansas City, 8; Columbus, 7.
Minneapolis, 7; Indianapolis, 2.
Minneapolis, 5; Indianapolis, 0.

MILLERS TAKE TWO FROM THE INDIANS.

Indianapolis, Ind., Aug. 8.—Indianapolis weakened in the sixth inning of the first game and Minneapolis won, 5 to 0, and captured the second game, 7 to 2. The scores:

First game—

		R.	H.	E.
Minneapolis	0 0 0 0 0 4 0 0 1	5	11	0
Indianapolis	0 0 0 0 0 0 0 0 0	0	6	4

Batteries—Waddell and Owens; Hixon, Taylor and Clarke. Umpires—Ferguson and Handiboe.

Second game—

		R.	H.	E.
Minneapolis	0 1 1 0 0 4 0 1 0	7	15	1
Indianapolis	0 0 0 0 0 0 0 0 2	2	8	1

Batteries—Burns, Young and Owens; Link and McKee. Umpires—Ferguson and Handiboe.

COLUMBUS DIVIDES WITH KANSAS CITY.

Columbus, Ohio, Aug. 8.—Columbus and Kansas City divided a double-header, 3 to 1 and 7 to 8. The scores:

First game—

		R.	H.	E.
Columbus	0 1 2 0 0 0 0 0 x	3	5	2
Kansas City	0 1 0 0 0 0 0 0 0	1	6	4

Batteries—Packard and Smith; Powell and O'Connor. Umpires—Chill and Anderson.

Second game—

		R.	H.	E.
Columbus	0 1 4 0 1 0 1	7	9	1
Kansas City	0 2 1 0 4 1 0	8	13	2

Batteries—Cooper, Brack, McQuillan and Smith; Rhoades and James. Umpires—Chill and Anderson.

SAYS SPITTER IS CAUSE OF ILLNESS.

Philadelphia, Aug. 8.—Blaming the "spitball" for the attack of diphtheria which has put one of his pitchers, Ad Brennan, on the hospital list, Charles Dooin, manager of the Philadelphia Nationals, has applied to President Lynch of the National league to allow the use of disinfectants on the ball.

Dooin believes that his entire team was exposed to diphtheria germs in the games with St. Louis last Wednesday when Brennan was taken ill, and he is backed in his argument by physicians.

THREE TIED AT PEORIA REGATTA

Peoria, Ill., Aug. 8.—With three clubs practically tied in the race for the point trophy of the Southwestern Amateur Rowing association, unusual interest centered in the senior events this afternoon. The Grand Rapids Boat and Canoe club and the Mound City Rowing club are tied with eight points each for second honors in the regatta, and the Central Rowing club leads with nine points.

The Mound City, Grand Rapids and Central clubs are entered in practically the same events in the senior events today, and the winning of one race may mean the winnig of the point trophy.

The eight-oared shell race will be the feature event of the senior events today. The Detroit Boat club, which won both the junion and senior eights of the Central states regatta, is entered in the race. Other clubs that have entries are Grand Rapids Boat club, Central Rowing club, Mound City Rowing club and the St. Louis Rowing club.

The program for this afternoon includes besides the senior eight, the senior four, singles, six, double, pair and three canoe races with entries from the Peoria Canoe club, the Grand Rapids Boat club, the Winnipeg Boat club of Winnipeg, Can., and the Lincoln Park Boat club of Chicago.

AMERICANS WILL NOT PLAY FOR CUP

New York, Aug. 8.—The United States probably will be compelled to default its place in the Davis international lawn tennis challenge cup matches. Robert D. Wrenn, president of the National Lawn Tennis association, has been diligently searching for players willing to make the trip, but his efforts have not been successful and there is small likelihood now that America will send a team.

The unwillingness of the American champions and near-champions to give any positive assurances to represent this country has principally been due to the fact that the English Lawn Tennis association, following victory in the preliminary ties against France, has definitely decided to play the English team to decide which will become the challengers of the Australian holders of the cup.

OAKDALE WINS A PRETTY RACE

Pittsburg, Pa., Aug. 8.—Hotly contested races characterized the third day of the Grand Circuit meet here.

All four heats of the 2:10 trotting, the Pennsylvania stakes, were good races, with a field of eleven horses. Wanderer, driven by George Macey, after winning the first heat was distanced. Baden, the favorite, never won a heat, but ran second twice, a third and a fourth, getting second money.

Oakdale, the winner, after running third throughout the first heat, was crowded back to seventh place in the rush for the wire.

In the second heat Oakdale got away in the lead and made a procession of it.

The third heat to the three-quarter was a see-saw between Dolly S., and Oakdale, but in the stretch Oakdale pulled out, with the rest of the field lapping nose to shoulder. In the fourth heat Baden took the lead at the start, but Oakdale led at the eighth pole and held it to the finish. In the second heat Oakdale stepped the quarter in :32¼. In the 2:07 pace O. W. Welch of North Adams, Mass., while driving Great Line in the first heat was thrown from his seat at the eighth pole and was severely cut and bruised and had a shoulder dislocated.

But three horses started in the Colt race, the Matron stake of pacers, foals of 1909. This race, that had been announced as a $10,000 stake, had but about $1,800 in it for pacers, and about $5,600 for the trotting division which was run Monday. Herman Wenger took both heats easily.

Herman Wenger stepped the quarter in the second heat in :33¼, the half in 1:07 and three-quarters in 1:40, doing both heats in 2:13¼.

All three heats of the 2:16 trot were easy for Dr. Mack.

Oak Halls to Play.

The Oak Halls have scheduled a game for Sunday with the Great Northerns of Superior. The game will be played at Billings park or at Hislop park, the location being decided later. Both teams are strong and a close and well-played game is looked for.

Rivers vs. White.

Chicago, Aug. 8.—Joe Levy and Nate Lewis, managers of Joe Rivers and Charley White, respectively, signed for a ten-round fight between their men at Kenosha, Wis., during the latter part of September. The fighters will weigh in at 128 pounds at 3 o'clock. This contest will be followed by a twenty-round bout on the Pacific coast, according to the agreement.

CARNIVAL OF SPORTS PLANNED FOR CHARITY

Special field day events are being planned for the Associated Charities day at Athletic park, Aug. 14, when the White Sox and Grand Forks will donate their services in the effort to swell the fund that is to be used for charitable purposes.

All of the wholesale houses of the city will be asked to give their employes a half holiday on that date, and the retail stores of the city will also be requested to aid in the efforts to make the occasion a crowning success, by permitting as many of their employes to get off as is possible.

The field day events will include races between the members of the two teams. Sours, McGraw, Bluhm and some of the other sprinters of the local team will be pitted against the speed boys of the Flickertail aggregation. There will be some entries from the Y. M. C. A., and it is probable that the various events of the afternoon will also be open to some of the athletic clubs of the city.

Fungo hitting, running the bases against time, beating out a bunt, getting down to first base, and other sports will be staged during the afternoon in addition to the game between the Sox and Grand Forks.

Great Crowd Expected.

As this game is going to be made the big event of the present season, it is expected that by far the largest crowd of the year will be out. The officers of the Associated Charities, the officials of the baseball association, and the business men who are interesting themselves in the game, are hoping for a crowd of 6,000 people.

Tickets will be sold throughout the city. For once the present season there is a hope that the business men of the city will interest themselves in the team and give it their patronage for at least one day. In addition to the big program of sport that will be put on, the cause is a worthy one and one deserving of the support of every business man of the city.

The sports of the afternoon will start at 2 o'clock, according to the plans that are being made at the present time. The various field sports will be pulled off before the game, the regular schedule contest between Duluth and Grand Forks starting at the usual time.

It is likely that some of the city officials and some of the business men will be asked to officiate and lend their efforts toward making the day the most successful money raising effort of the campaign of the Associated Charities.

The officers of the Associated Charities are of the opinion that if the business men of the city give the idea their support, and if the stores are closed for a half holiday, that next Wednesday there will be one of the largest crowds, if not the largest crowd, that has ever attended a baseball game at the Head of the Lakes.

Plans are being made for an automobile parade of the players and those who are going to take part in the field day sports. The long program of sports is being completed at the present time. It will be a hummer, and one the Associated Charities officials believe, that will attract a large attendance.

FRANK BAKER IS BEST RUN GETTER

Cincinnati, Ohio, Aug. 8.—If all the members of the world's champion athletic team had hit in the timely fashion that John Franklin Baker has done this season, few of the Mackmen would have been left on the hassocks this campaign and the probabilities are the White Elephants would be way out in front, instead of trailing the Red Sox and the Senators. For J. Franklin is leading, not only his league, but also the National, in driving in runs—or, at least, he was at the close of business July 26, when a trial balance on these statistics was struck.

Baker has passed the three-quarter post in banging in tallies, having seventy-eight to his credit. He is closely pursued for the honor of being the timeliest hitter of the major leagues by Larry Doyle, the Giants' captain, who ran third in the voting for the Chalmers National League trophy last season, and who, if he keeps up his present hurricane pace, will probably run higher this season. Doyle has put the finishing touches to seventy-two of the Giants' tallies and has been most prominent in the McGrawites' ninth inning rallies.

Tied for third place in the Timely Hitters' league are Tris Speaker of the Red Sox and Sam Crawford of the Tigers, each with sixty-four, and closely following them is Stuffy McInnes, with sixty-two. Nineteen men have batted in fifty or more runs thus far this season and twenty-one have hammered home between forty and fifty counts. Frank Schulte, the National league's most opportune clubber and Chalmers trophy winner in 1911, is in the latter brigade, and Ty Cobb, who captured the same honors in the American last year, in the former.

Of the forty men credited with batting in forty or more runs, five are Giants, four are Mackmen, four are Red Sox, four are Tigers, three are Pirates, two are Naps, two are Braves and two are Reds. Additionally, one Highlander, one Superba and one White Sock finds representation in the present honor list.

Delehanty Released.

Detroit, Mich., Aug. 8.—Second Baseman James Delehanty of the Detroit American League baseball club was given notice of his unconditional release last night. Injuries and poor health made the once great player of little value to the local club this season.

SPORTING NOTES

Larchmont "race week" beat all records. A total of 136 yachts in all classes started on the first day, Saturday, July 20, 110 on Monday, 129 on Wednesday, 132 on Thursday, 122 on Friday, and 140 on Saturday.

* * *

Joe Reilly, the former Georgetown university athlete, now physical director of the Kansas City A. C., claims that Lee Talbot, the former Cornell champion weight thrower, will be one of the leading heavyweight wrestlers during the coming season. Talbot weighs about 230 pounds.

* * *

Mosey King, boxing instructor at Yale university, has met with much success in introducing the manly art of self-defense among the residents of New Haven. King has a large class of novices being developed for health giving purposes only.

* * *

A four cornered professional sculling race, with Frank Greer, former national champion; Jim Wray, the Harvard university coach; Eddie Durnan, champion of Canada, who claims the American title, and William Haines of the Union Boat Club of Boston, who was beaten by Durnan recently in a match race, is a possibility. Greer and Wray have posted forfeits in Boston and the race may be rowed in Boston on Labor day, Monday, Sept. 2.

* * *

Pongo Cantillon is claiming another pennant for the Millers. He has the umpires bluffed, in his way of thinking also, for he is getting the best of every argument with the officials.

Wisconsin-Illinois League.

At Wausau—Wausau-Racine game postponed, rain.

At Madison—Madison, 13; Appleton, 3.

At Rockford — Rockford-Oshkosh game postponed, rain.

Jennings Signs Again.

Detroit, Mich., Augg. 8.—Hugh Jennings signed a contract to continue his services as manager of the Detroit American league baseball team for the next two years. His salary is said to be the highest paid any manager in the American league.

Cross Beats O'Brien.

New York, Aug. 8.—Leach Cross defeated Young Jack O'Brien, the Philadelphia lightweight, in a close and fast ten-round bout here last night. The Philadelphian was clever and showed fast footwork, but Cross outfought him with his right and had him covering up during much of the fight.

"HI! STOP!"

My 'rope' is out---can't keep it lit at this speed!"
"Here, old man, take a *real* cigar, one that stays lit---a

SEAL OF MINNESOTA CIGAR

BETTER THAN EVER

The best for automobiling.
The best for *all* times and *every* where

Get the mild, fragrant, satisfying smoke. 2 for 25, 3 for 25, 10 cents straight and the "LITTLE SEAL" for 5 cents. The *stock's* the same in all. The only difference is the *size.*

"THE BEST SINCE 1875, BETTER THAN EVER TODAY"

SEAL OF MINNESOTA

BETTER THAN EVER

Ask Your Smoke Dealer

OFFICIAL PROCEEDINGS.

Council Chamber,
Duluth, Minn., Aug. 5, 1912.

Regular meeting.

Roll call:

Present—Aldermen Bernard, Curren, Gibson, Hector, Hicken, Hogan, Jordan, Krueger, MacDonell, Makowski, Miller, Neff, Phillips, Sandberg, Scott, President Hoar.—16.

Absent—None.

On motion of Alderman MacDonell, the minutes of the meeting of July 29 were approved as published in pamphlet form by a unanimous yea vote of all present on roll call.

PRESENTATION OF PETITIONS AND OTHER COMMUNICATIONS.

County Auditor, notice of general election.—Offices and elections.

W. F. Arndt, et al., for construction of sidewalk on the upper side of Woodland avenue, from Twenty-first avenue east to Garden street.—Streets, alleys and sidewalks.

Hugh Steele, asking for change in route in part of Woodland sewer.—Drains, sewers and sanitation.

Agricultural committee of Commercial club, submitting resolution adopted by said committee relative to a market in the Armory.—City property, buildings and markets.

City National Bank of Duluth, and First National Bank of Duluth, additional bonds as city depositories.—Finance.

Bond of Duluth Street Railway company to indemnify city against loss on account of construction of conduits in Ramsey street.—Streets, alleys and sidewalks.

Western Land Association, et al., for the construction of a sanitary sewer in Sixth alley, from Twenty-first avenue west to Twenty-third avenue west.

Thor Hansen, et al., for the construction of a sanitary sewer in Helm street, from Twenty-sixth to Twenty-seventh avenues west, and combined storm and sanitary sewer in Twenty-sixth avenue west from Helm street to Railroad alley, and in Railroad alley, from Twenty-sixth avenue west to a connection with combined sewer in Twenty-eighth avenue west.

West Duluth Land company, et al., for the construction of sanitary sewer in Fifty-third alley west, from Wadena street to the first alley north of Ramsey street.—Board of public works.

Japan Art company, for renewal of auction license at No. 328 West Superior street.

Applications for licenses to operate motor vehicles.

Application and bond of the Duluth Street Railway company for license to operate pool tables at No. 2604 West First street.

Application and bond of Morris Daneiko for a second-hand store license at No. 529½ West Michigan street.

Applications and bonds to sell intoxicating liquors as follows:

John McLennan, at No. 9 East Superior street.

Louis Vukosav, at No. 5602 Raleigh street.

Martin Smith, at No. 517 West Michigan street.

Gust Slipola, at No. 326 Lake avenue south.—Police and license.

Estimates to sewer contractors — Drains, sewers and sanitation.

Estimates to street contractors — Streets, alleys and sidewalks.

Contract bills and pay rolls.—Claims.

Requisitions of city officers Nos. 1217 to 1320 inclusive.—Purchasing and supplies.

REPORTS OF CITY OFFICERS.

Poundmasters Zuck, Mann and Greene reports for July.—Received.

Building inspector, city comptroller, city treasurer, reports for the month of July.—Auditing and county conference.

Chief of police, reporting lights out for the month of July.—Claims.

Health commissioner, recommending sewer connections.—Drains, sewers and sanitation.

Police surgeon, report for month of July.—Received.

Clerk of municipal court, reporting convictions for the violation of liquor laws.—Police and license.

Mayor, reporting receipt and transmitting to the city attorney of summons and complaint in the case of Susie Knapp vs. the City of Duluth.

Reporting receipt for transmittal of city attorney of summons in the case of Leon E. Lumm vs. the City of Duluth et al.—Received.

Secretary of the board of water and light commissioners asking for immediate action on certain vouchers.—Claims.

Minutes of the meeting of the board of water and light commissioners held July 25, 1912.—Received.

City engineer submitting condemnation plat of easement for the Polk street and Sherburne street sanitary trunk sewer outlet between Front street and the proposed slip.—Drains, sewers and sanitation.

Submitting list of uncompleted contracts.—Received.

Submitting plat of Gasser's steel plant truck farms.—Streets, alleys and sidewalks.

Board of public works reporting on petition of Charles E. Lovett et al, for grading and otherwise improving Zimmerly avenue, from its intersection with the county road to Commonwealth avenue.

Report on petition of John Moir et al. for the improvement of Twenty-seventh avenue west, from Michigan street to Fifth street.—Streets, alleys and sidewalks.

Recommending appropriation to take care of surface water outflow from Minneapolis avenue across Woodland avenue to storm sewer.—Drains, sewers and sanitation.

Reporting pole permits granted.

Recommending extension of time to J. A. Johnson on his contract for the improvement of Hartley road.—Streets, alleys and sidewalks.

Submitting consent of the United States bureau of lighthouses for the lighting of the aerial bridge.—Light and water.

Report of petition of John Gonska et al. asking that combination cement curb and gutter be substituted for the rough stone gutters in the improvement of Fifth alley between Sixth and Seventh avenues east.

Recommending extension of time to E. A. Dahl for paving Glenwood street from Fifty-fourth to Sixtieth avenues east.—Streets, alleys and sidewalks.

Recommending extension of time to E. A. Dahl for the completion of contract for constructing sanitary sewer in Cooke street from Forty-third avenue east to Forty-sixth avenue east.—Drains, sewers and sanitation.

City engineer submitting letters relative to qualifications of F. W. Wilson as inspector of asphalt paving.

Alderman MacDonell moved that the city engineer be authorized to employ F. W. Wilson as inspector in charge of the construction of asphalt paving in the city at the compensation of $6 per day. The motion was declared adopted by a unanimous yea vote of all present, on roll call.

Passed Aug. 5, 1912.
Approved Aug. 7, 1912.

The board of public works recommending proceedings for the condemnation of easements for the construction of slopes or retaining walls for cuts and fills on both sides of Grand avenue west near Eighty-first avenue west.—Streets, alleys and sidewalks.

Secretary of the board of fire commissioners, requesting the authority to employ additional men on the fire department.—Finance.

UNFINISHED BUSINESS.

To the Common Council:

Your committee on streets, alleys and sidewalks, to which was referred communication from William Abalan relative to obstructions in Summit avenue, find on investigation that said avenue is hardly suitable for team traffic but that a number of families have made their homes along this avenue and desire sidewalk accommodation which it is impossible to give them because the buildings encroaching on said avenue would interfere with the construction of same. We therefore recommend the adoption of the following resolution:

WILLIAM L. BERNARD,
JNO. HOGAN,
Committee.

Resolved, That the board of public works is hereby directed to cause all buildings which encroach upon Summit avenue from Michigan street to Superior street to be removed.

Alderman Bernard moved the adoption of the resolution and it was declared adopted by a unanimous yea vote of all present, on roll call.

Passed Aug. 5, 1912.
Approved Aug. 7, 1912.

MOTIONS AND RESOLUTIONS.

The following consolidated resolution was offered by Aldermen Hicken, Scott, Hogan, Bernard and Krueger:

Resolved, That the board of public works is hereby directed to cause sidewalks to be constructed as follows:

A 4-foot plank walk on the north side of Gary street from Ninety-ninth to Ninety-seventh avenues west.

A 4-foot plank walk on the west side of Ninety-seventh avenue west from Gary street to Dickson street.

A 4-foot plank walk on the east side of Ninety-eighth avenue west from Gary street to Dickson street.

A 4-foot plank walk on the north side of Gary street from Commonwealth avenue to One Hundred and First avenue west.

A 4-foot plank walk on the west side of One Hundred and First avenue west from Gary street to Rice street.

A 4-foot plank walk on the north side of Rice street from One Hundred and First avenue to Commonwealth avenue.

A 4-foot wooden sidewalk along Highland avenue from Thirteenth street to the northerly line of Duluth Heights, First division.

A 5-foot 4-inch wooden sidewalk on the east side of Thirty-ninth avenue west from Sixth street northerly twenty-five feet.

A 6-foot cement walk on the west side of Twenty-first avenue west from Superior street to First street.

A 5-foot cement walk on the upper side of Woodland avenue from Twenty-first avenue east to Garden street.

A 4-foot walk on the north side of Eighth street from Thirteenth avenue east easterly 225 feet.

A 4-foot walk on the east side of Thirteenth avenue east from Eighth street to Ninth street.

Resolved further, That the board of public works is hereby directed to proceed in accordance with the provisions of the city charter to levy assessments upon the property benefited to defray the cost of said sidewalks, together with such other expenses as under the provisions of said charter may be assessed.

Resolved further, That said board is hereby directed that the cost of said sidewalks be paid out of the general fund.

Alderman Hogan moved the adoption of the resolution and it was declared adopted by a unanimous yea vote of all present, on roll call.

Passed Aug. 5, 1912.
Approved Aug. 7, 1912.

By Alderman Gibson:

Resolved, That the board of public works is hereby directed to change the width of sidewalks heretofore ordered as follows:

On Thirty-ninth avenue from Seventh street to Eighth street from a 4-foot walk to a 5-foot 4-inch walk.

On the south side of Fourth street from Forty-second avenue to Forty-third avenue west from a 5-foot 4-inch walk to a 4-foot walk.

Alderman Gibson moved the adoption of the resolution and it was declared adopted by a unanimous yea vote of all present, on roll call.

Passed Aug. 5, 1912.
Approved Aug. 7, 1912.

By Alderman Hogan:

Resolved, That the board of public works is hereby directed to construct a 4-foot wooden sidewalk along Highland avenue, from the northerly line of Duluth Heights, First division, to Arlington avenue.

Resolved further, That it is hereby directed that the cost of said sidewalk be paid from the general fund.

Alderman Hogan moved the adoption of the resolution, and it was declared adopted by a unanimous yea vote of all present, on roll call.

Passed Aug. 5, 1912.
Approved Aug. 7, 1912.

By Alderman Hoar:

Resolved, That the board of public works is hereby directed to install a sanitary horse drinking fountain at the south side of Piedmont avenue and Twenty-fourth avenue west, the cost thereof to be paid out of the general fund.

Alderman Sandberg moved the adoption of the resolution and it was declared adopted by a unanimous yea vote of all present, on roll call.

Passed Aug. 5, 1912.
Approved Aug. 7, 1912.

By Alderman Sandberg:

Resolved, That the board of public works is hereby directed to cancel assessment levied to defray the cost of sanitary sewer in Third street from forty feet east of Nineteenth avenue west to the alley between Eighteenth and Eighteenth and One-half avenue west, and to proceed with the work of constructing said sewer under resolutions heretofore passed by this council.

Alderman Sandberg moved the adoption of the resolution and it was declared adopted by a unanimous yea vote of all present, on roll call.

Passed Aug. 5, 1912.
Approved Aug. 7, 1912.

By Alderman Miller:

Resolved, That the city engineer is hereby requested to make survey and submit estimate of the cost of a 30-foot roadway suitable for street car traffic from Mesaba avenue and Thirteenth street, easterly to approximately Seventh avenue east and Farrell road.

Alderman Miller moved the adoption of the resolution and it was declared adopted by a unanimous yea vote of all present, on roll call.

Passed Aug. 5, 1912.
Approved Aug. 7, 1912

By Alderman Bernard:

Resolved, That the board of public works is hereby directed to cause all obstructions in the way of buildings within the avenue line to be removed from the Twenty-first avenue west dock.

Alderman Bernard moved the adoption of the resolution and it was declared adopted by a unanimous yea vote of all present, on roll call.

Passed Aug. 5, 1912.
Approved Aug. 7, 1912.

By Alderman Bernard:

Resolved, That a bond in the sum of $5,000.00 with personal sureties be accepted from the Duluth Street Railway company indemnifying the city against all losses and expenses that shall in any way result from the laying or maintenance of conduits, manholes, or wires in Ramsey street, between the east side of Central avenue and the west side of Grand avenue.

Resolved further, That this council approves of Herbert Warren and Sylvester L. Reichert as sureties on said bonds.

Alderman Bernard moved the adoption of the resolution, and it was declared adopted by a unanimous yea vote of all present, on roll call.

Passed Aug. 5, 1912.
Approved Aug. 7, 1912.

By Alderman Hoar:

Resolved, That a storm sewer is hereby proposed in Piedmont avenue to intercept all storm water above Tenth street, and convey same direct to Coffee creek; and the city engineer is hereby directed to make careful survey of the territory proposed to be drained and to prepare plans and indorse thereon his approval thereof, and his approval or disapproval as to the location of the sewer, and to submit therewith an estimate of cost of same.

Alderman Bernard moved the adoption of the resolution and it was declared adopted by a unanimous yea vote of all present, on roll call.

Passed Aug. 5, 1912.
Approved Aug. 7, 1912.

By Alderman Bernard:

Resolved, That the city engineer is hereby directed to estimate grades on Grand avenue from Seventy-first avenue west to New Duluth, on McCulloch street from Forty-second to Forty-third avenues east, on Thirtieth avenue east from Superior street to Greysolon road.

Alderman Bernard moved the adoption of the resolution and it was declared adopted by a unanimous yea vote of all present, on roll call.

Passed Aug. 5, 1912.
Approved Aug. 7, 1912.

By Alderman Krueger:

Resolved, That there is hereby appropriated from the general fund the sum of $100.00 for the New Duluth volunteer fire department for the fund of said association, and it is hereby directed that an order be drawn in favor of U. C. Tower, treasurer, in said sum.

Alderman Krueger moved the adoption of the resolution, and it was declared adopted by a unanimous yea vote of all present, on roll call.

Passed Aug. 5, 1912.
Approved Aug. 7, 1912.

By Alderman Krueger:

Resolved, That the conference committee is hereby requested to make provision in the tax levy for the permanent improvement fund for the sum of $8,000.00, to be used for the construction of a fire hall at New Duluth.

Alderman Krueger moved the adoption of the resolution, and it was declared adopted by a unanimous yea vote of all present, on roll call.

Passed Aug. 5, 1912.
Approved Aug. 7, 1912.

By Alderman Curren:

Resolved, That there is hereby appropriated from the general fund the sum of $150.00 to cover the services of a special watchman for Park Point for a period of six months, from July 1, 1912, the same to be paid on the monthly pay roll.

Alderman Curren moved the adoption of the resolution and it was declared adopted by a unanimous yea vote of all present on roll call.

Passed Aug. 5, 1912.
Approved Aug. 7, 1912.

By Alderman Gibson:

Resolved, That it is the opinion of this council that the public safety requires a light at the intersection of Fortieth avenue west with the right-of-way of the Duluth, Missabe & Northern Railway company, and said railway company is hereby directed to erect, keep and maintain an arc light at the said intersection.

Alderman Gibson moved the adoption of the resolution, and it was declared adopted by a unanimous yea vote of all present, on roll call.

Passed Aug. 5, 1912.
Approved Aug. 7, 1912.

By Alderman Jordan:

Resolved, That the city treasurer is hereby authorized to receive from the owner of lot 114, block 45, Duluth proper, Third division, the face of the assessment levied to defray in part the cost of the sanitary sewer in the right-of-way between Fourth and Fifth streets, provided such assessment is paid within fifteen days from the date of the passage of this resolution, and further provided that said owner shall at the same time pay the sum of $1.50, the estimated cost of the publication of this resolution.

Alderman Jordan moved the adoption of the resolution, and it was declared adopted by a unanimous yea vote of all present, on roll call.

Passed Aug. 5, 1912.
Approved Aug. 7, 1912.

By Alderman Jordan:

Resolved, That the city treasurer is hereby directed to receive from the owners of the following described property the amount of the original assessment levied against said property, with interest at the rate of 6 per cent per annum from the date of said assessments, providing same is paid within ten days from the date of the passage of this resolution, and further provided that each owner shall at the same time pay the sum of $1.50 the estimated cost of the publication of this resolution. The property referred to is as follows:

The east half of the SE quarter of the SW quarter of the SE quarter of section 11, 50-14, and

Lots I and K, First Glen Avon division, assessed for Woodland sanitary main trunk sewer.

Lot 9, block 10, Norton division, assessed for the construction of cement sidewalk.

Alderman Jordan moved the adoption of the resolution, and it was declared adopted by a unanimous yea vote of all present, on roll call.

Passed Aug. 5, 1912.
Approved Aug. 7, 1912.

By Alderman Hector:

Resolved, That the city engineer is hereby requested to establish the grade of Third avenue east from Seventh street to Eighth street and to set stakes for the construction of a sidewalk.

Alderman Hector moved the adoption of the resolution and it was declared adopted by a unanimous yea vote of all present, on roll call.

Passed Aug. 5, 1912.
Approved Aug. 7, 1912.

By Alderman Hector:

Resolved, That the city engineer is hereby requested to re-establish the grade on Lake avenue, from Eighth street to Tenth street.

Alderman Hector moved the adoption of the resolution, and it was declared adopted by a unanimous yea vote of all present, on roll call.

Passed Aug. 5, 1912.
Approved Aug. 7, 1912.

By Alderman Hicken:

Resolved, That the city treasurer is hereby directed to receive from the owner of lots 9 and 10, block 23, Lester Park, Second division, that amount of the original assessment levied against said lots for part grading and paving of Glenwood street, with 6 per cent interest from the date of said assessment, provided the same is paid within ten days from the date of passage of this resolution. And further provided that said owner will at the same time pay the sum of $1.50, the estimated cost of the publication of this resolution.

Alderman Hicken moved the adoption of the resolution and it was declared adopted by a unanimous yea vote of all present, on roll call.

Passed Aug. 5, 1912.
Approved Aug. 7, 1912.

By Alderman Scott:

Resolved, That the board of public works is hereby directed to discontinue proceedings heretofore instituted for the construction of sidewalk on the south side of First street from Twenty-eighth to Thirtieth avenues east.

Alderman Scott moved the adoption of the resolution, and it was declared adopted by a unanimous yea vote of all present, on roll call.

Passed Aug. 5, 1912.
Approved Aug. 7, 1912.

By Alderman Scott:

Resolved, That the city engineer is hereby requested to submit to this council an estimate of the cost of opening a temporary twenty-four-foot roadway from Thirtieth avenue east and Greysolon road to Thirty-second avenue east and down Thirty-second avenue east to Jefferson street.

Alderman Scott moved the adoption of the resolution, and it was declared adopted by a unanimous yea vote of all present, on roll call.

Passed Aug. 5, 1912.
Approved Aug. 7, 1912.

By Alderman Scott:

Resolved, That it is necessary for the city of Duluth to acquire lot 11, block 30, Glen Avon, First division, for use as pumping station for the purpose of supplying the city of Duluth and its inhabitants with water, and the city attorney is hereby directed to take the proper proceedings in the proper course for the condemnation of said real estate, and the city engineer is hereby directed to make and present to this council such plat and survey of said real estate as will show the property described, owner of each parcel thereof, according to records in the office of the register of deeds, and accompanying such plat and survey with such records as will fully explain the situation of said property, together with such other pertinent statements which the engineer deems best to make.

Alderman Scott moved the adoption of the resolution, and it was declared adopted by a unanimous yea vote of all present, on roll call.

Passed Aug. 5, 1912.
Approved Aug. 7, 1912.

REPORTS OF STANDING COMMITTEES.

To the Common Council:

Your committee on claims, to which was referred pay-rolls for the month of July, 1912, having considered the same, recommend the adoption of the following resolution:

JNO. HOGAN,
OTTO KRUEGER,
J. B. GIBSON,
Committee.

Resolved, That pay-rolls for the several departments of the city, for the month of June, 1912, be and hereby are approved, and it is hereby directed that orders be drawn on the city treasurer to pay the same as follows:

GENERAL FUND.	
Sealer of weights and measures	$ 25.00
Armory	80.00
Ferry bridge	345.30
Health department, infectious diseases	1,106.81
Watchman, Park Point	25.00
Special detective	100.00
Sprinkling	114.90
Poundmasters	400.00
Special auditor	112.50
HEALTH DEPARTMENT FUND.	
Health department	$ 1,314.28
POLICE DEPARTMENT FUND.	
Police department	$ 8,098.33
PUBLIC WORKS FUND.	
Board of public works	$ 874.99
Building inspector	296.67
Engineers	2,054.27
Maintenance of streets, sewers and chain gang	10,396.72
STREET MAINTENANCE AND REPAIR FUND.	
Repairing West Third street	$ 872.15
SALARY FUND.	
Assessors	$ 1,053.50
City officers	2,942.77
PERMANENT IMPROVEMENT REVOLVING FUND.	
Woodland sewer	$ 100.00
Circulating petitions	

Resolved, further, That pay-rolls of the fire department, in the sum of $9,769.70, and of the water and light department, in the sum of $9,839.97, be and hereby are approved, and said departments are hereby authorized to draw orders on the fire department and the water and light plant fund, respectively, to pay the same.

Alderman Hogan moved the adoption of the resolution, and it was declared adopted by a unanimous yea vote of all present, on roll call.

Passed Aug. 5, 1912.
Approved Aug. 7, 1912.

To the Common Council:

Your committee on claims to which was referred bills, having considered the same, recommend the adoption of the following resolution:

JNO. HOGAN,
OTTO KRUEGER,
J. B. GIBSON,
Committee.

Resolved, That bills be and hereby are allowed and it is hereby directed that orders be drawn on the general fund to pay the same as follows:

Louis Nordi, $166.00; William Scandin, $184.00; Board of Trade Livery company, $4,179.00; Board of Trade Livery company, $274.00; Board of Trade Livery company, $273.00; Karl Larson, $72.73; Swan Johnson, $104.19; Erick Olson, $86.56; Sam Scandin, $93.00; Sam Scandin, $99.00; Patrick Daugherty, $89.97; Morris Goldfine, $90.00; N. J. Upham & Co., $13.35; John R. Meining, sheriff, $172.26.

Resolved further, That bills against the water and light plant fund are hereby approved and the board of water and light commissioners is hereby authorized to draw orders on the water and light plant fund to pay the same as follows:

E. Engle, $568.57; E. Engle, $304.01.

Alderman Hogan moved the adoption of the resolution and it was declared adopted by a unanimous yea vote of all present, on roll call.

Passed Aug. 5, 1912.
Approved Aug. 7, 1912.

To the Common Council:

Your committee on drains, sewers and sanitation to which was referred the estimates to contractors, having considered the same, recommend the adoption of the following resolution:

FRANK MAKOWSKI,
GEO. H. NEFF,
WILLIAM L. BERNARD,
Committee.

Resolved, That estimates to contractors are hereby allowed and it is hereby directed that orders be drawn on the city treasurer to pay the same as follows:

PERMANENT IMPROVEMENT REVOLVING FUND.

To Co-operative Excavators & Co., in the sum of $1,178.74 on their contract for the construction of a sanitary sewer in Grand avenue from Thirty-fifth avenue west to the west line of lot 3, block 1, Wheeler's addition, outlet in Thirty-fifth to Traverse street, and in Traverse street, Thirty-fourth to Thirty-seventh west.

To Gust Hiner in the sum of $429.15 on his contract for the construction of a sanitary sewer in Oneida alley from Fiftieth to Fifty-fourth avenues east.

To Erick Norquist & Co., in the sum of $300.51 on their contract for the construction of a sanitary sewer in Eighth street from Tenth avenue east to Eleventh avenue east.

To Erick Norquist & Co., in the sum of $1,050.70 on their contract for the construction of a sanitary sewer in Seventh street from Twelfth to Fourteenth avenues east; outlet in Fourteenth avenue east to Sixth street.

To Gust Hiner in the sum of $1,150.72 on his contract for the construction of a sanitary sewer in Fourth street from Thirty-eighth avenue west to Forty-first avenue west.

To E. A. Dahl in the sum of $855.52 on his contract for the construction of a sanitary sewer in Cooke street from Forty-third avenue east to a connection with sewer 200 feet east of Forty-sixth avenue east.

STORM SEWER AND STREET INTERSECTION FUND.

To M. Fitzgerald in the sum of $515.75 on his contract for the construction of storm sewer in Eleventh avenue east from Sixth street to Eighth street.

Alderman Makowski moved the adoption of the resolution and it was declared adopted by a unanimous yea vote of all present, on roll call.

Passed Aug. 5, 1912.
Approved Aug. 7, 1912.

To the Common Council:

Your committee on drains, sewers and sanitation, to which was referred recommendation of the board of public works, having considered same, recommend the adoption of the following resolution:

FRANK MAKOWSKI,
GEO. H. NEFF,
WILLIAM L. BERNARD,
Committee.

Resolved, That an extension of time to Aug. 31, 1912, is hereby granted to E. A. Dahl on his contract for the construction of a sanitary sewer in Cooke street, from Forty-third to Forty-sixth avenues east, provided the surety on his bond first files his written consent thereto in the form approved by the city attorney.

Alderman Makowski moved the adoption of the resolution and it was declared adopted by a unanimous yea vote of all present, on roll call.

Passed Aug. 5, 1912.
Approved Aug. 7, 1912.

To the Common Council:

Your committee on drains, sewers and sanitation to which was referred recommendation of the board of public works, having considered the same, recommend the adoption of the following resolution:

FRANK MAKOWSKI,
GEO. H. NEFF,
WILLIAM L. BERNARD,
Committee.

Resolved, That the board of public works is hereby directed to make provisions for connecting surface water out-flow from Minneapolis avenue at the north side of Woodland avenue with a storm sewer on the south side of Woodland avenue, the cost thereof to be paid out of the street intersection and storm sewer fund.

Alderman Makowski moved the adoption of the resolution, and it was declared adopted by a unanimous yea vote of all present, on roll call.

Passed Aug. 5, 1912.
Approved Aug. 7, 1912.

To the Common Council:

Your committee on drains, sewers and sanitation to which was referred the communication from the city auditor, having considered the same, recommend the adoption of the following resolution:

FRANK MAKOWSKI,
GEO. H. NEFF,
WILLIAM L. BERNARD,
Committee.

Resolved, That the board of public works is hereby directed to advertise for bids for the construction of a gutter on the north side of Eighth street from the west side of Second avenue east to connect with storm sewer on Third avenue east for the purpose of intercepting storm waters which now run down the hillside and damage property below Eighth street, and to award contract therefor subject to the approval of this council, the cost thereof to be paid out of the street intersection and storm sewer fund.

Alderman Makowski moved the adoption of the resolution, and it was declared adopted by a unanimous yea vote of all present, on roll call.

Passed Aug. 5, 1912.
Approved Aug. 7, 1912.

To the Common Council:

Your committee on drains, sewers and sanitation, to which was referred condemnation plat, having considered same, recommend the adoption of the following resolution:

FRANK MAKOWSKI,
GEO. H. NEFF,
WILLIAM L. BERNARD,
Committee.

Resolved, That the plat and survey submitted by the city engineer, showing real estate necessary to be taken for the easement of the outlet of the Polk street and Sherburne street sanitary trunk sewer, from Front street to the proposed slip, describes the proposed improvement to the satisfaction of this council, and the same is hereby adopted as the plat and survey for the making of said improvement. And it is hereby ordered that such easement be condemned, and the board of public works is hereby instructed that none of the benefits resulting to real estate from such proposed improvement shall be assessed upon such real estate.

Alderman Makowski moved the adoption of the resolution, and it was declared adopted by a unanimous yea vote of all present, on roll call.

Passed Aug. 5, 1912.
Approved Aug. 7, 1912.

To the Common Council:

Your committee on finance, to which was referred bonds to banks, having considered the same, recommend the adoption of the following resolution:

FRANK JORDAN,
J. B. GIBSON,
FRANK MAKOWSKI,
Committee.

Resolved, That additional bonds of banks as city depositories be and hereby are approved, as follows:

Bond of the First National Bank of Duluth in the sum of $30,000, with the Equitable Surety Company of Missouri as surety.

Bond of the City National Bank of Duluth in the sum of $25,000, with the Fidelity & Deposit Company of Maryland as surety.

Alderman Makowski moved the adoption of the resolution and it was declared adopted by a unanimous yea vote of all present, on roll call.

Passed Aug. 5, 1912.
Approved Aug. 7, 1912.

To the Common Council:

Your committee on police and license, to which was referred applications and bonds for license, having considered the same, recommend the adoption of the following resolution:

H. P. CURREN,
FRANK JORDAN,
W. M. MILLER,
Committee.

Resolved, That applications for license are hereby granted and bonds accompanying same are hereby approved, as follows:

J. Sheehan for license to conduct plumbing business at No. 209 East Superior street.

Duluth Street Railway company for license to operate for hire pool tables at No. 2604 West First street.

Alderman Curren moved the adoption of the resolution and it was declared adopted by a unanimous yea vote of all present, on roll call.

Passed Aug. 5, 1912.
Approved Aug. 7, 1912.

To the Common Council:

Your committee on police and license, to which was referred applications for license to operate motor vehicles, having considered the same, recommend the adoption of the following resolution:

H. P. CURREN,
FRANK JORDAN,
W. M. MILLER,
Committee.

Resolved, That applications for license to operate motor vehicles upon the streets of the city of Duluth be and hereby are granted as follows:

James Wanless.
Mrs. James Wanless.
Fred Steiner.
I. T. Burnside.

Alderman Curren moved the adoption of the resolution and it was declared adopted by a unanimous yea vote of all present, on roll call.

Passed Aug. 5, 1912.
Approved Aug. 7, 1912.

To the Common Council:

Your committee on police and license, to which was referred application for license to sell own goods at auction, having considered the same, recommend the adoption of the following resolution:

H. P. CURREN,
FRANK JORDAN,
W. M. MILLER,
Committee.

Resolved, That the application of the Japan Art company for license to sell own goods at auction for a period of 30 days from Aug. 15, 1912, at No. 328 West Superior street, be and hereby is granted.

Alderman Curren moved the adoption of the resolution and it was declared adopted upon the following vote:

Yeas—Aldermen Bernard, Curren, Gibson, Hicken, Hogan, Jordan, Krueger, MacDonell, Makowski, Miller, Neff, Phillips, Sandberg, Scott, President Hoar.—15.

Nays—Alderman Hector.—1.

Passed Aug. 5, 1912.
Approved Aug. 7, 1912.

To the Common Council:

Your committe on police and license to which was referred applications and bonds for liquor license, having considered the same, recommend the adoption of the following resolution:

H. P. CURREN,
FRANK JORDAN,
W. M. MILLER,
Committee.

Resolved, That applications for license to sell intoxicating liquors are hereby granted and bonds accompanying same are hereby approved as follows:

Mike Rinne at No. 342 Lake avenue south.

T. Pinsonnault at No. 1920 West Superior street.

Gust Carlson at No. 1903 West Superior street.

Alderman Curren moved the adoption of the resolution and it was declared adopted upon the following vote:

Yeas—Aldermen Bernard, Curren, Gibson, Hector, Hicken, Hogan, Jordan, Krueger, MacDonell, Makowski, Miller, Neff, Phillips, Sandberg, President Hoar—15.

Nays—Alderman Scott—1.

Passed Aug. 5, 1912.
Approved Aug. 7, 1912.

To the Common Council:

Your committee on purchasing and supplies, to which was referred requisitions, having considered the same, recommend the adoption of the following resolution:

JOHN A. MacDONELL,
FRANK MAKOWSKI,
OTTO KRUEGER,
Committee.

Resolved, That requisitions of city officers Nos. 1217 to 1320 inclusive, be and hereby are approved.

Alderman MacDonell moved the adoption of the resolution and it was declared adopted by a unanimous yea vote of all present, on roll call.

Passed Aug. 5, 1912.
Approved Aug. 7, 1912.

To the President and Common Council:

Your committee on streets, alleys and sidewalks, to whom was referred the report of the board of public works, dated Aug. 5, 1912, relative to the petition of John Moir and others for the improvement of Twenty-seventh avenue west, having considered the same, recommend the adoption of the following resolution:

WILLIAM L. BERNARD,
JNO. HOGAN,
Z. D. SCOTT,
Committee.

Be it resolved, by the common council of the city of Duluth, That the board of public works of the city of Duluth is hereby ordered to cause the following improvement to be made to-wit:

That Twenty-seventh avenue west, from Michigan street to Fifth street, be graded full width; that the roadway be designed twenty-four feet wide and constructed of crushed rock macadam, with concrete curb and gutter on both sides; that the grass spaces be covered with loam and seeded; that provision be made for the drainage of surface water; and that all work be done which is necessary or incident to said improvement; and

Resolved further, That board of public works is hereby instructed to cause said improvement to be made by contract; the cost therefor to be paid out of the permanent improvement revolving fund; and it is further ordered

That said board of public works proceed in accordance with the provisions of the city charter to levy assessments upon the property benefited by said improvement, according to benefits received, to defray the cost of such improvement, with such other expenses as under the provisions of said charter may be assessed.

Resolved further, That in the opinion of this council the aggregate amount of assessments for such improvement which will be extended for payment is $11,000.00, and it is hereby directed that extended assessment certificates in the form of certificates of indebtedness against the permanent improvement revolving fund be issued on said improvement to the extent of $11,000.00, said certificates to be dated Sept. 1, 1912, three certificates each in the sum of $1,000.00 to fall due Oct. 1, 1913; four certificates each in the sum of $1,000.00 to fall due Oct. 1, 1914; four certificates each in the sum of $1,000.00 to fall due Oct. 1, 1915.

Alderman Bernard moved the adoption of the resolution which was declared adopted by unanimous yea vote of all present, on roll call.

Passed Aug. 5, 1912.
Approved Aug. 7, 1912.

To the Common Council:

Your committee on streets, alleys and sidewalks to which was referred plat, having considered the same, recommend the adoption of the following resolution:

WILLIAM L. BERNARD,
JNO. HOGAN,
Z. D. SCOTT,
Committee.

Resolved, That the plat of Gasser's Steel Plant truck farms be, and hereby is approved.

Alderman Bernard moved the adoption of the resolution and it was declared adopted by a unanimous yea vote of all present, on roll call.

Passed Aug. 5, 1912.
Approved Aug. 7, 1912.

To the Common Council:

Your committee on streets, alleys and sidewalks to which was referred estimate of the city engineer, having considered the same, recommend the adoption of the following resolution:

WILLIAM L. BERNARD,
JNO. HOGAN,
Z. D. SCOTT,
Committee.

Resolved, That an extension of time be hereby granted to contractors as follows:

To E. A. Dahl to Sept. 15, 1912, on his contract for paving Glenwood street from Fifty-fourth to Sixtieth avenues east.

To J. A. Johnson to Oct. 1, 1912, on his contract for the improvement of Hartley road, between Stornoway and Victoria streets.

Providing in each case the sureties on their respective bonds shall file their written consent thereto in form approved of by the city attorney.

Alderman Bernard moved the adoption of the resolution, and it was declared adopted by a unanimous yea vote of all present, on roll call.

Passed Aug. 5, 1912.
Approved Aug. 7, 1912.

To the Common Council:

Your committee on streets, alleys and sidewalks to which was referred recommendations, having considered the same recommend the adoption of the following resolution:

WILLIAM L. BERNARD,
JNO. HOGAN,
Z. D. SCOTT,
Committee.

Resolved, That the city engineer is hereby authorizzed to substitute combined cement curb and gutter for the rough stone gutters in the improvement of Fifth alley from Sixth avenue east to Seventh avenue east.

Alderman Bernard recommended the adoption of the resolution, and it was declared adopted by a unanimous yea vote of all present, on roll call.

Passed Aug. 5, 1912.
Approved Aug. 7, 1912.

To the Common Council:

Your committee on streets, alleys and sidewalks, to which was referred communication from the board of public works, having considered the same, recommend the adoption of the following resolution:

WILLIAM L. BERNARD,
JNO. HOGAN,
Z. D. SCOTT,
Committee.

Resolved, That the board of public works is hereby advised that this council consents to the issuance of revokable permits to set poles as set forth in the communication of said board to this council under date of Aug. 5, 1912.

Alderman Bernard moved the adoption of the resolution and it was declared adopted by a unanimous yea vote of all present, on roll call.

Passed Aug. 5, 1912.
Approved Aug. 7, 1912.

To the Common Council:

Your committee on streets, alleys and sidewalks, to which was referred estimates to contractors, having considered the same, recommend the adoption of the following resolution:

WILLIAM L. BERNARD,
JNO. HOGAN,
Z. D. SCOTT,
Committee.

Resolved, That estimates to contractors be and hereby are allowed, and it is hereby directed that orders be drawn on the city treasurer to pay the same, as follows:

PERMANENT IMPROVEMENT REVOLVING FUND.

To E. A. Dahl, in the sum of $975.20 on his contract for the grading and paving Glenwood street from Fifty-fourth to Sixtieth avenues east.

To J. W. Preston, in the sum of $8,488.70 on his contract for the paving of Twenty-first avenue west, from the dock to the south line of Third street.

To J. W. Preston, in the sum of $38.26 on his contract for grading Fifty-eighth alley from Fifty-seventh avenue west to the south line of lot 13, block 78, West Duluth.

STREET INTERSECTION AND STORM SEWER.

To W. H. Tischer, in the sum of $1,049.86 on his contract for the concrete crossings on Sixth street, from East Cascade street to Fourteenth avenue east, and on Fifth street, from Fifteenth avenue east to Woodland avenue.

GENERAL.

To D. H. Clough & Co., in the sum of $2,618.68 on their contract for the constructing, relaying and repairing cement and tile sidewalks in the city of Duluth, east of the east line of Twelfth avenue west.

To W. H. Kilton, in the sum of $2,927.00 on his contract for the construction, repairing and relaying of plank walks in the city of Duluth.

Alderman Bernard moved the adoption of the resolution, and it was declared adopted by a unanimous yea vote of all present, on roll call.

Passed Aug. 5, 1912.
Approved Aug. 7, 1912.

The committee on streets, alleys and sidewalks submitted a resolution declaring the necessity of and directing the condemnation of easements for the construction of slopes or retaining walls for cuts and fills on both sides of Grand avenue west, from a point 160 feet west of the east line of Ironton, First division, to a point 340 feet easterly of said line in section 23, township 49, range 15, action on which was postponed under provisions of the charter.

INTRODUCTION AND CONSIDERATION OF ORDINANCES.

The following entitled ordinance took its first reading and was referred to the committee on ordinances and resolutions.

By Alderman Hector, "An ordinance regulating the use within the city of Duluth of milk bottles and other receptacles used for like purposes having the name of the owner thereon, and prohibiting the use, purchase, or sale thereof without the written consent of said owner, by any other persons."

MISCELLANEOUS BUSINESS.

Alderman Hicken moved that the city engineer be authorized to change the route of the Woodland sewer along Columbus avenue and St. Andrew street so as to run diagonally across lot 14, Hunter's Park, Third division, from a point approximately 256.5 feet south of the northeast corner of said block to a point approximately 225.4 feet west of the northeast corner of said block, provided the owners of the property along the course of the proposed changed route will dedicate to the city in form approved by the city attorney an easement for right-of-way for said sewer, and further provided the contractor for the construction of said sewer will agree to construct an independent sewer for the accommodation of the Washburn school, and such other property as may be affected by said change in route.

The motion was declared adopted by a unanimous yea vote of all present, on roll call.

Passed Aug. 5, 1912.
Approved Aug. 7, 1912.

On motion of Alderman Curren the council adjourned.

C. S. PALMER,
City Clerk.

D. H., Aug. 8, 1912. D 243.

NOTICE OF PROPOSED CONDEMNATION—

Notice is hereby given that there is now pending before the Common Council of the City of Duluth a resolution declaring the necessity of and directing the condemnation of easements for the construction of slopes or retaining walls for cuts and fills on both sides of Grand avenue west from a point 160 feet west of the east line of Ironton, First division, to a point 340 feet easterly of said line in section 23, township 49, range 15, west of the fourth principal meridian.

Said resolution will be considered by the Common Council of the City of Duluth at a regular meeting thereof to be held Aug. 26, 1912, in the Council Chamber in the City Hall in the City of Duluth at 7:30 o'clock, P. M., at which time and place any person will be heard by the said Common Council concerning taking of said property.

C. S. PALMER,
City Clerk.

D. H., Aug. 8 and 15, 1912. D 244.

OFFICE OF THE COMPTROLLER—
City of Duluth, July 31, 1912.

Notice is hereby given that an assessment levied to defray in full the expense of constructing a concrete culvert across Eighth alley in said city in the ravine between Fifth avenue east and Sixth avenue east, according to benefits, is now payable at the office of the City Treasurer.

A penalty of ten (10) per cent will be added if payment is not made on or before September 3, 1912, and the said assessment will then bear interest at the rate of six (6) per cent from July 30, 1912, to date of payment.

W. S. McCORMICK,
City Comptroller.

D. H., Aug. 1 and 8, 1912. D 232.

OFFICE OF THE COMPTROLLER—
City of Duluth, July 31, 1912.

Notice is hereby given that an assessment levied to defray in full the expense of constructing a sanitary sewer in Eighth alley in said city from Fifth avenue east to the sewer in Sixth avenue east, according to benefits, is now payable at the office of the City Treasurer.

A penalty of ten (10) per cent will be added if payment is not made on or before September 3, 1912, and the said assessment will then bear interest at the rate of six (6) per cent from July 30, 1912, to date of payment.

W. S. McCORMICK,
City Comptroller.

D. H., Aug. 1 and 8, 1912. D 233.

OFFICE OF THE COMPTROLLER—
City of Duluth, July 31, 1912.

Notice is hereby given that an assessment levied to defray in full the expense of constructing a sanitary sewer in Seventh alley in said city from Twenty-fourth avenue west to Twenty-fifth avenue west, according to benefits, is now payable at the office of the City Treasurer.

A penalty of ten (10) per cent will be added if payment is not made on or before September 3, 1912, and the said assessment will then bear interest at the rate of six (6) per cent from July 30, 1912, to date of payment.

W. S. McCORMICK,
City Comptroller.

D. H., Aug 1 and 8, 1912. D 229.

OFFICE OF THE COMPTROLLER—
City of Duluth, July 31, 1912.

Notice is hereby given that an assessment levied to defray in full the expense of extending the sanitary sewer in Kent road in said city from Fay avenue to Snelling avenue, according to benefits, is now payable at the office of the City Treasurer.

A penalty of ten (10) per cent will be added if payment is not made on or before September 3, 1912, and the said assessment will then bear interest at the rate of six (6) per cent from July 30, 1912, to date of payment.

W. S. McCORMICK,
City Comptroller.

D. H., Aug. 1 and 8, 1912. D 230.

OFFICE OF THE COMPTROLLER—
City of Duluth, July 31, 1912.

Notice is hereby given that an assessment levied to defray in full the expense of constructing a sanitary sewer in Greysolon Place in said city from Twenty-ninth avenue east to the outlet sewer in Thirty-first avenue east, according to benefits, is now payable at the office of the City Treasurer.

A penalty of ten (10) per cent will be added if payment is not made on or before September 3, 1912, and the said assessment will then bear interest at the rate of six (6) per cent from July 30, 1912, to date of payment.

W. S. McCORMICK,
City Comptroller.

D. H., Aug. 1 and 8, 1912. D 231.

LEGAL NOTICES.

SUMMONS—
District Court, Eleventh Judicial District.
State of Minnesota, County of St. Louis—ss.

William M. Simms, Plaintiff.
vs.
Anna Simms, Defendant.

The State of Minnesota to the above named defendant:

You are hereby summoned and required to answer the complaint of the plaintiff in the above entitled action, which complaint is hereto annexed and herewith served upon you, and to serve a copy of your answer to the said complaint on the subscriber, at his office, in the city of Duluth, in the county of St. Louis, and state of Minnesota, within thirty (30) days after the service of this summons upon you, exclusive of the day of such service; and if you fail to answer the said complaint within the time aforesaid, the plaintiff in this action will apply to the court for the relief demanded in said complaint.

Dated this 8th day of July, 1912.

J. LOUIS ERVIN,
Attorney for Plaintiff.
1006 Torrey Bldg.,
Duluth Minnesota.

D. H., July 11, 18, 25, Aug. 1, 8, 15, 1912.

HEAVY RAIN BULLS WHEAT

The Continued Precipitation Through Northwest Sends Prices Upward.

Brisk Cash Demand for Flaxseed Boosts Values of All Futures.

Duluth Board of Trade, Aug. 8.—The continued precipitation through the spring wheat country on both sides of the Canadian border, just when dry weather has been wanted for the harvesting of the crops, has resulted in a bullish feeling which produced quite an upturn on the wheat markets of North America today. Duluth September wheat closed today at an advance of 1⅜c. Cash wheat closed 10⅛c over the December price. Durum closed 1c higher. Oats closed 4c off, rye 1c off and barley unchanged to 4c off. Duluth September linseed closed at an advance of 1½c, October 5c higher and November 4c higher.

Wheat was decidedly bullish on the markets of North America today. The continued rains over the American Northwest and the Canadian West have been causing a growing feeling of alarm that thrashing will be seriously interfered with and that some damage may yet be done by rust, although for the most part the wheat crop is regarded as "made." The primary receipts were today again considerably greater than those of a year ago, and though that had some effect in the way of mitigating the general feeling of bullishness, the upward movement could not be prevented.

Duluth September wheat, which closed yesterday at 92⅝c bid, opened today at 92¾c bid and at noon was quoted at 93⅝c bid. Minneapolis and Chicago September and Winnipeg October were likewise higher.

Liverpool wheat today closed ⅛d higher, being bulled by the stronger cables from this side. The expectation of light Argentine shipments, firm Russian offers, a fair inquiry for Canadian offers and a demand for the hard winters helped to boost that market, but on the other hand, the rise was held back to some extent by larger cargo arrivals and the pressure of sales, and by more favorable crop weather reports from Argentina and Southern Russia.

Flax It Stronger.

There was a brisk cash demand for flaxseed on the Duluth market today, and that, coupled with the lightness of the offers, produced a general bullish movement. Crushers seemed to want some flaxseed without delay. For a long time they have been holding off in their buying, but the recent cool weather and bullish movements of the market have induced some of them to increase their stocks. Duluth September flax at noon today was 1c higher at $1.80 bid, and October was 2c higher at $1.72 bid. Winnipeg October flax at noon today was also 2c higher at $1.60 bid. Buenos Ayres October last night closed ⅛c higher at $1.72⅝. London-Calcutta August and September today closed ⅞c higher at $2.08¼.

Cash Sales Thursday.

No. 1 northern, 2,000 bu, to arrive, August	$ .97¼
No grade flax, 1 car	1.73
Barley, 1 car	.52
Rye, 1 car, no grade	.60
Rye, 1 car, No. 2	.64
Rye, 1,300 bu, to arrive, August	.64
Oats, 2 cars, 3-W, old	.40
No. 1 flax, 1 car	1.81

MARKET GOSSIP

The following report of crops was received from Rochester, Minn.: "Crops were never better at this time of the year. Both the wheat and flax crops look fine. Spring wheat promises to yield 12 to 30 bu to the acre, or an average of 20; flaxseed, 10 to 16, averaging 12; and barley, 20 to 50, averaging 30."

* * *

Cars of wheat received—	Wednesday.	Year ago.
Duluth	1	17
Minneapolis	126	199
Winnipeg	75	72
Chicago	158	193
Kansas City	348	79
St. Louis, bu	320,000	85,000

* * *

Cars of linseed received—	Wednesday.	Year ago.
Duluth	2	None.
Minneapolis	6	3
Winnipeg	11	None.

* * *

Foreign closing cables: Liverpool—Wheat, ⅛d higher; corn, ⅝d to 1¼d higher. Paris—Wheat, 1c to 1¼c lower; flour, unchanged to 1¼c lower. Berlin—Wheat, ⅝c higher. Budapest—Wheat, ⅞c higher. Antwerp—Wheat, unchanged.

* * *

Minneapolis indemnities: September puts, 91½c; calls, 93¾c.

* * *

Clearances: Wheat, 19,000 bu; wheat and flour equal 82,000 bu; corn, 12,000 bu; oats, 4,000 bu.

* * *

American primaries: Wheat receipts today, 1,518,000 bu; year ago, 1,128,000 bu; shipments today, 1,174,000 bu; year ago, 595,000 bu; corn receipts today, 446,000 bu; year ago, 398,000 bu; shipments today, 216,000 bu; year ago, 226,000 bu.

* * *

Argentine weekly estimates: Wheat, this week, 2,400,000 bu; last week, 976,000 bu; last year, 728,000 bu; corn, this week, 5,900,000 bu; last week, 6,970,000 bu; last year, nil.

* * *

Thrashing returns from Iowa show wheat ranging from 30 to 57 bu to the acre and flaxseed from 40 to 45 bu.

* * *

The first car of this year's crop of wheat to be received at Duluth arrived today. It was a car of new Montana turkey red winter wheat, which was received by William Grettum & Co., and graded No. 1 hard winter. Rye and barley, grown this year, have been received for some days from the Red River valley.

* * *

C. E. Lewis wired from Minneapolis that eight cars of new spring wheat were received there today.

* * *

Drover's telegram from Kansas City reports that the Texas corn crop is already made and estimates the yield at 175,000,000 bu against 69,000,000 bu, the government official report of last year.

* * *

Minneapolis flour shipments yesterday amounted to 52,797 bbl.

* * *

John Inglis wired from Regina, Sask.: "The general prospects are for a good crop. It is three weeks earlier than last year. Cutting will commence next week. While the average yield will be less than a week ago through Saskatchewan, a large crop is in sight. Quality is an important factor."

* * *

Duluth car inspection: Wheat—No. 2 northern, 1; total wheat, 1; last year, 17; flax, 2; last year, none; rye, 2; last year, 2; oats, 1; last year, none; total of all grains, 6; on track, 21.

A GOOD FIRM TO SHIP YOUR GRAIN TO

ATWOOD-LARSON COMPANY, Inc.

Special attention given to cash grains. We give all shipments our personal attention.

DULUTH. MINNEAPOLIS.

O. A. HOFFMAN

203 PALLADIO BLDG.

STOCKS AND BONDS

UNLISTED SECURITIES.

Correspondence Invited.

AMERICAN WHEAT MARKETS, AUGUST 8, 1912.

	Open.	High.	Low.	Close.	Aug. 7.	Y'r ago.
Sept.—						
Duluth	.92¾b	.94⅛	.92¾b	.94	.92⅝	1.05⅛
Minneapolis	.91¾	.93	.91⅝	.92⅝	.91⅝-½	1.03⅜-½
Chicago	.92½-93	.93½	.92½	.93⅛-¼b	.92¼-⅜a	.92½a
Winnipeg, Oct.	.91¾-⅞	.92⅞	.91¾	.92¾b	.91⅝-¾	.98¾b
December—						
Duluth	.....	.....	.....	.94½n	.93b	1.05½a
Minneapolis	.92¼	.93½	.92¼	.93⅛	.92	1.04⅜b
Chicago	.92½-⅝	.93½	.92⅜	.93¼-⅜	.92⅜a	.96⅝-¾
Winnipeg	.....	.89¾b	.89⅛	.89¾b	.88⅝b	.98½
May—						
Minneapolis	.....	.97½	.96⅞-97	.97⅜-½a	.96¾b	....
Chicago	.96-95⅞	.97	.95⅞	.96¾a	.95⅞	....

DULUTH DURUM MARKET.

	Open.	High.	Low.	Close.	Aug. 7.	Y'r ago.
Sept.	.....	.94¾b	.94	.94¾b	.93¾b	.99⅛a
Oct.	.....	.....	.....	.94¾n	.93¾n	....
Dec.	.....	.....	.....	.90n	.89n	....

DULUTH LINSEED MARKET.

	Open.	High.	Low.	Close.	Aug. 7.	Y'r ago.
Sept.	1.80a	1.80½	1.79	1.80½	1.79b	2.10
Oct.	1.70	1.75	1.70	1.75b	1.70a	2.02b
Nov.	1.69a	1.74	1.68¾a	1.73b	1.69a	2.02n

Duluth close: Wheat—On track: No. 1 hard, $1.05⅜; No. 1 northern, old, $1.04⅜; No. 2 northern, old, $1.02⅝; old wheat, to arrive Aug. 10, No. 1 northern, $1.02⅝; new wheat, to arrive Aug. 20 No. 1 northern, 98c; all August, No. 1 northern, 96c; September, 94c; December, 94½c nominal. Durum—On track: No. 1, 94¾c; No. 2, 89¾c. To arrive: No. 1, 94¾c; No. 2, 89¾c; September, 94¾c bid; October, 94¾c nominal; December, 90c nominal. Linseed—On track, $1.84½; in store, $1.84½; to arrive, $1.81½; September, $1.80½; October, $1.75 bid; November, $1.73 bid. Oats, on track, 40c; to arrive August and September, 30¼c. Rye, on track, 63c; to arrive September, 62c. Barley, 40-68c.

Elevator receipts of domestic grain—Wheat, 2,053 bu, last year 54,669 bu; oats, none, last year 5,274 bu; flax, 7,570 bu, last year 336 bu.

Shipments of domestic grain—Wheat, 254,069 bu, last year 41,590 bu; oats, none, last year 2,500 bu.

Shipments of bonded grain—Flax, 27,500 bu.

CHICAGO MARKET.

Rain Causes Nervousness Among Shorts in Wheat Pit.

Chicago, Aug. 8.—Shorts in wheat showed nervousness today on account of cool wet weather Northwest, where harvesting would be promoted by conditions exactly opposite. The rains, too, checked offerings from Nebraska. Large export sales furnished additional reason for discouragement to the bear side. Opening prices were ⅛c to ⅝@¾c higher. December started at 92½c to 92⅝c, a gain of ⅛c to ¼c and rose to 92⅞c.

Hail damage in North Dakota brought further hardening of prices. Minneapolis reported large sales of flour. The close was unsettled, ⅞@1c net higher at 93¼@93⅜c.

Although September corn was bid up by a leading firm, the new crop months receiving a hammering from local speculators. Heavy showers southwest had a weakening effect. December opened ⅛c to ¼c off at 54⅜c to 54½c and sagged to 54¼c.

Later the advance in September led to an upturn for deferred futures. The close was steady at 55¼c for September, a net advance of ½c.

Strength developed in oats owing to suggestions that the expected heavy movement of the cereal would be delayed. The December started ⅛@¼c to ¼@⅜c higher at 32¼c to 32⅜c and advanced to 32½c.

Lower prices for hogs depressed provisions. First sales ranged from last night's level to 15c down with October delivery $17.82½ for pork, and $10.55 for lard. Ribs were inactive.

Cash grain: Wheat — No. 2 red, $1.00½@1.03½; No. 3 red, 96½c@1.01½; No. 2 hard, 94½@96c; No. 3 hard, 92½@94½c; No. 1 northern, $1.01@1.08; No. 2 northern, $1.00@1.06; No. 3 northern, 98c@$1.05; No. 2 spring, 96c@$1.02; No. 3 spring, 93c@$1.02; No. 4 spring, 90c@$1.00; velvet chaff, 96c@$1.03; durum, 96@99c.

Corn — No. 2, 74½@75c; No. 2 white, 76½@77c; No. 2 yellow, 76@76½c; No. 3, 73½@74c; No. 3 white, 75½@76c; No. 3 yellow, 75@75¾c; No. 4, 70@72c; No. 4 white, 73½@74½c; No. 4 yellow, 73½@74½c.

Oats — No. 2 old, 32½c, new 32¼c; No. 2 white, new, 33½@35c; No. 3 white, new, 32@33c, old 36@37c; No. 4 white, new, 32c; standard, new, 32¾@35c; old, 38@40c.

Rye No. 2, 68½@69½c. Barley, 48@78c. Timothy seed, $4.00@6.00. Clover seed, $10.00@15.00.

	Open.	High.	Low.	Close.
Wheat—				
Sept	.92½-93	.93½	.92½	.93¼-⅛
Dec	.92½-⅝	.93½	.92⅜	.93¼-⅜
May	.96-¼	.97	.95⅞	.96⅞
Corn—				
Sept	.66½-67	.68⅝	.66½	.68½
Dec	.54⅝-½	.55¼-¼	.54¼	.55-⅛
May	.54½-⅝	.55⅛	.54⅛	.55-⅛
Oats—				
Sept	.31-¼	.31⅞	.31	.31⅜
Dec	.32¼-⅜	.32⅞-33	.32¼	.32⅜
May	.34½-⅝	.35	.34⅜	.34⅞
Aug	....	....	....	.31
Pork—				
Sept	17.75	17.82½	17.60	17.82½
Oct	17.82½	17.87½	17.62½	17.80
Jan	18.27½	18.45	18.20	18.27½-30
Lard—				
Sept	10.45	10.55	10.45	10.47½
Oct	10.55	10.60	10.55	10.55-57½
Jan	10.27½	10.35	10.27½	10.32½
Dec	....	....	....	10.30
Short Ribs—				
Sept	10.52½	10.60	10.50	10.57½
Oct	10.47½	10.57½	10.47½	10.52½
Jan	9.65	9.72½	9.65	9.65

MINNEAPOLIS MARKET.

Flour Mills Buy and Weather Is Bad for the Wheat Harvest.

Minneapolis, Minn., Aug. 8.—Minneapolis flour mills were active buyers of September wheat today. Further rains delayed harvesting in the Northwest. Eight cars of new spring wheat in today. September closed 1⅛c higher than yesterday, December 1⅛c higher, and May 1@1⅛c higher. Local elevator stocks decreased 750,000 bu. for five days.

Carlot wheat receipts follow: Minneapolis, today, 126; week ago, 69; year ago, 199. Duluth, today, 1; week ago, 6; year ago, 17. Winnipeg, today, 75; week ago, 180; year ago, 72.

Cash wheat was in good demand today and the market was a trifle firmer. Offerings were light and mills eager buyers. No. 1 northern sold for 12c to 13c above the September contract.

Millstuffs—Shipments, 2,133 tons. Demand slow at unchanged prices.

Wheat — September opened 91¾c, high 93c, low 91⅝c; closed 92⅝c. December opened 92¼c, high 93½c, low 92¼c, closed 93⅛c. May opened 97c, high 97½c, low 96⅞@97c, closed 97⅜@97½c. Closing cash prices: No. 1 hard, $1.06⅛; No. 1 northern $1.04⅜@1.05⅝; to arrive, $1.00⅝; No. 2 northern $1.02⅝@1.03⅝, to arrive 98⅝c; No. 3 wheat, 99⅝c to $1.01⅝; No. 3 yellow corn, 71c to 72c; No. 3 white oats, 39c to 41c; No. 2 rye, 63c to 63½c. Bran in 100-pound sacks, $19.00@19.50.

The flour market was active. Mills reported a good business. Demand was strong. Some export sales were made. Prices remained unchanged. Shipments, 52,797 bbl. Leading local patents, in wood, f. o. b. Minneapolis, $5.00@5.35; other patents, $4.75@5.00; first clears, $3.50@3.75; second clears, $2.40@2.70.

Flax—Receipts, 6 cars; year ago, 3; shipments, 1. Demand good for light offerings. Spot No. 1 seed sold for 7c above Duluth September. Closing price, $1.87½.

Barley—Receipts, 27 cars; year ago, 13; shipments, 2. Barley slow and easier. Receipts, liberal. Prices closed unchanged from yesterday to 4c lower. Close, 40@68c.

Corn and Wheat Bulletin.

For the twenty-four hours ending at 8 a. m., Thursday, August 8:

STATIONS.	State of Weather	Temperature *Maximum	Temperature †Minimum	Rainfall. Inches and hundredths
Minneapolis	Cloudy	78	60	.42
Campbell	Cloudy	80	54	.50
Crookston	Cloudy	78	58	.10
Detroit City	Cloudy	76	54	1.40
Halstad	Cloudy	78	56	.10
Montevideo	Cloudy	80	66	.16
New Ulm	Pt. Cloudy	80	58	.76
Park Rapids	Raining	76	54	.88
Rochester	Cloudy	80	64	.72
Winnebago City	Pt. Cloudy	81	54	.10
Worthington	Pt. Cloudy	76	56	0
Aberdeen	Clear	78	50	0
Millbank	Pt. Cloudy	80	50	.02
Mitchell	Clear	78	52	0
Pollock	Pt. Cloudy	76	46	0
Redfield	Clear	80	48	0
Sisseton	Cloudy	78	54	0
Watertown	Clear	80	50	0
Yankton	Clear	78	58	0
Amenia	Cloudy	80	56	.22
Bottineau	Pt. Cloudy	76	48	0
Bowbells	Cloudy	72	50	.14
Dickinson	Cloudy	70	54	.02
Fessenden	Cloudy	68	52	.01
Grafton	Cloudy	76	56	0
Langdon	Cloudy	74	52	0
Larimore	Cloudy	78	56	.18
Lisbon	Cloudy	80	52	0
Minot	Cloudy	78	52	0
Napoleon	Foggy	70	50	0
Pembina	Clear	78	48	0
Wahpeton	Cloudy	82	50	1.02
Billings	Clear	74	42	0
§Duluth	Foggy	58	54	0
§Moorhead	Cloudy	80	56	.16
§St. Paul	Cloudy	78	64	.18
§La Crosse	Raining	..	60	.04
§Huron	Clear	80	52	0
§Rapid City	Clear	68	54	.01
§Bismarck	Cloudy	68	54	.02
§Devils Lake	Cloudy	72	54	0
§Williston	Cloudy	68	56	.20
§Havre	Clear	72	42	0
§Miles City	Pt. Cloudy	76	50	0
§‡Minnedosa	Cloudy	68	52	.52
§‡Winnipeg	Pt. Cloudy	74	56	.02
§‡Qu'Appelle	Pt. Cloudy	68	48	0

REMARKS—Light to heavy showers fell over all districts except Montana, Alberta and Saskatchewan; high westerly winds occurred last night in portions of Kansas, Missouri and Oklahoma.

H. W. RICHARDSON,
Local Forecaster.

‡—Not included in the district average. §—Maximum of yesterday, minimum of last night. *—Highest yesterday. †—Lowest for twenty-four hours, ending 8 a. m., seventy-fifth meridian time.

NOTE—The average highest and lowest temperatures are made up at each center from the actual number of reports received, and the average precipitation from the number of stations reporting 0.10 inch or more. The "state of weather" is that prevailing at time of observation.

New York Grain.

New York, Aug. 8. — Close: Wheat—September, $1.01½@1.01⅝; December, $1.01⅛.

Liverpool Grain.

Liverpool, Aug. 8.—Closing: Wheat spot steady; No. 2 Manitoba, 8s 1½d; No. 3 Manitoba, 7s 11½d; futures firm; October, 7s 4¾d; December, 7s 3⅛d.

Corn—Spot firm; old American mixed, 7s ½d; new American kiln dried, 6s 11d; futures strong; September, 4s 11¾d; December, 4s 10⅝d.

Cotton Market.

New York, Aug. 8.—The cotton market opened firm at an advance of 8 to 11 points this morning and sold 10 to 12 points net higher right after the call on covering and buying by reactionists who were probably encouraged by the firmness of Liverpool and by the extent of the recent break. There was also some demand from trade sources, and moderate support from some of the old bull brokers, but with the weather news showing continued showers or rains in the South, offerings increased on the advance and the market during the middle of the morning was nervous and unsettled with prices only 3 or 4 points above the closing figures of last night under renewed liquidation or local selling.

Spot closed quiet; middling uplands, 12.50; middling gulf, 12.75. Sales, 20 bales.

Futures closed steady. Closing bids: August, 11.83; September, 11.85; October, 11.99; November, 12.00; December, 12.04; January, 11.98; February, 12.05; March, 12.10; April, 12.14; May, 12.18.

Midway Horse Market.

Minnesota Transfers, St. Paul, Minn., Aug. 8.—Barrett & Zimmerman report: There was good inquiry for draft and general purpose horses from Michigan and Dakota points, and a number of small sales were booked. The lumbering interests are beginning to make inquiry regarding logging horses, and dealers anticipate liberal orders for same in the near future. Receipts light. Values as follow:

Drafters, extra	$195@250
Drafters, choice	130@195
Drafters, common to good	95@125
Farm mares and horses, extra	145@180
Farm mares and horses, choice	120@145
Farm horses, common to good	70@115
Delivery	125@210
Drivers and saddlers	100@215
Mules, according to size	150@240

South St. Paul Livestock.

South St. Paul, Minn., Aug. 8.—Cattle—Receipts, 600; killers' steady and weak; steers, $6.00@8.50; cows and heifers, $3.25@7.00; calves, $4.25@9.00; steady. Feeders' $3.50@6.25, steady.

Hogs—Receipts, 700; 5c to 15c lower; range, $7.55@7.90; bulk, $7.75@7.85.

Sheep—Receipts, 300; steady; lambs, $3.25@7.00; wethers, $3.75@4.25; ewes, $1.25@3.75.

SENATE MAY HELP LORIMER PAY UP

Washington, Aug. 8.—An allowance of $35,000 or $40,000 may be made by the senate to help William Lorimer defray the expenses of his three-year fight to retain his seat.

Mr. Lorimer has turned in bills amounting to $100,000, or $125,000. They have been referred to the investigating committee, which will make a statement to the house probably tomorrow that certain items, amounting to from $35,000 to $40,000 would be a fair allowance, if any be made.

Pythians Work on Ritual.

Denver, Colo., Aug. 8.—Further consideration of the revision of the ritual was the work scheduled for the third session of the biennial convention of the supreme lodge, Knights of Pythias, here today.

The rank of past grand chancellor was conferred upon grand masters of exchequer who had served in that capacity for ten consecutive years.

DECLINES IN STOCKS

General Sagging of Prices in Last Hour and Gains Cancelled.

Feature of Early Market Is Activity and Strength of Reading.

New York, Aug. 8.—Substantial advances were recorded at the opening of today's stock market. Sears-Roebuck was the feature with a gain of 2¾ points. Lehigh Valley gained 1, with strength in Reading, Atchison, Great Northern Ore certificates and Steel. The only notable decline was American Tobacco, which lost 1½.

Opening gains were extended with a brisk inquiry for the Steel, coppers, coalers and Western and Northwestern railway shares. Tobacco added to its loss and Biscuit fell 1½.

The feature of the market, like yesterday, was the activity and strength of Reading, which was again accumulated in large lots at advancing prices. Trading in Reading comprised about 25 per cent of the 200,000 shares transacted in the first hour. Lehigh Valley moved in sympathy, the buying being attributed to the same source as in the case of Reading. Harriman stocks, especially Union Pacific, were in demand and anticipating publication of June earnings, while Hill issues ruled firm. Steel moved irregularly with improvement in coppers. American Tobacco was weakest of the specialties and Sears-Roebuck strongest. Bonds were irregular.

The market closed heavy. The unfavorable Harriman statement caused a general sagging of prices to the lowest level in the last hour, numerous leading issues selling under yesterday's final quotations.

New York stock quotations furnished by Gay & Sturgis, 326 West Superior street.

STOCKS—	High.	Low.	Close.	Aug. 7
Amalgamated	83¾	82½	82½	83⅛
Anaconda	41⅞	41½	41½	41⅝
American Cotton Oil	54⅝	54½	54½	54
American Telephone Co.	146⅛	146	146	145⅞
American Beet Sugar	71	69¾	69¾	71
American Smelting	84½	84	84	84
American Locomotive	44⅝	43½	43½	43¾
Atchison	108⅞	108⅛	108⅜	108
Baltimore & Ohio	108	107¾	107¾	107⅞
Brooklyn Rapid Transit	93	92½	92½	92½
Canadian Pacific	276½	275¾	275¾	275
Car Foundry	59⅝	58¾	59¼	58⅝
Colorado Fuel & Iron	30⅝	30½	30½	30½
Chesapeake & Ohio	81¾	81¼	81¼	81¼
Consolidated Gas	146⅞	146¼	146¼	146¼
Central Leather	27⅝	27⅝	27¾	27¼
Denver & Rio Grande	32⅞	32¾	32⅞	32⅞
Erie	36½	36	36	37
do 1st	54¼	54¼	54¼	53½
Great Northern pfd	143⅜	142	142	143
Great Northern Ore	44½	44	44	42
General Electric	182⅜	181½	181¾	182¼
Illinois Central	132	132	132	131¼
Interborough	20⅝	20⅝	20⅝	20⅞
do pfd	61	60½	60½	60¾
Lehigh	173½	171½	171½	171⅞
Louisville & Nashville	162½	161	162¼	160¼
Missouri, Kansas & Texas	28¼	28	28¼	28
Missouri Pacific	37¾	35⅝	37⅜	37¾
New York Central	117¾	117¼	117⅜	117⅝
Northern Pacific	130⅛	128⅝	128⅝	129⅛
Norfolk & Western	118½	118⅛	118⅛	117¼
National Lead	59⅞	59¼	59¼	59½
Ontario & Western	32¼	32¼	32¼	32¼
Pennsylvania	123⅛	123	123	123
People's Gas	118⅛	117⅞	117⅞	118⅛
American Can	41⅜	41	41¼	41
Pacific Telephone	50½	50½	50½	50
Reading	171	169⅛	169¼	169⅝
Rock Island	26¼	26⅛	26⅛	26
Republic Steel & Iron	28⅜	28	28⅜	28¼
D. S. S. A. pfd	19½	19⅜	19⅜	19¼
Southern Pacific	112⅜	112¼	112¼	112⅛
Sugar	126⅝	126½	126	126
Southern Railway	29⅝	29¼	29⅝	29½
St. Paul	109	108¾	108⅞	108⅞
Texas Pacific	22¼	22¼	22¼	22⅛
Union Pacific	173⅛	171½	171⅞	172½
Steel common	72⅜	71⅛	71⅜	72
do pfd	112¼	112	112¼	112¼
Virginia Chemical	48⅝	48⅜	48⅜	48¼
Bethlehem Steel	38⅞	37½	37½	38⅜
Western Union	82	82	82	81½
Wisconsin Central common	61¼	61	61½	60⅞
Westinghouse	88⅛	85¼	87	84¼

Total sales, 446,900.

New York Money.

New York, Aug. 8.—Money on call steady, 2⅝@2⅞ per cent; ruling rate, 2⅞; closing bid, 2¾; offered at 2⅞. Time loans steady; 60 days, 3½ per cent; 90 days, 4 per cent; six months, 4¾.

Closing: Prime mercantile paper, 5 to 5¼ per cent; sterling exchange firm, with actual business in bankers bills at $4.84.75 for 60 days and at $4.87.25 for demand. Commercial bills, $4.84. Bar silver, 61c. Mexican dollars, 48c. Government bonds steady; railroad bonds irregular.

London Stocks.

London, Aug. 8.—American securities opened steady today. Trading was light during the forenoon, but a part of the list advanced on covering. At noon prices ranged from unchanged to ¾ higher than yesterday's New York closing.

Chicago Livestock.

Chicago, Aug. 8.—Cattle—Receipts, 4,500; market best, strong; others weak; beeves, $5.70@10.25; Texas steers, $4.85@7.00; western steers, $6.00@8.30; stockers and feeders, $4.00@7.00; cows and heifers, $2.60@7.90; calves, $6.50@10.00. Hogs — Receipts, 18,000; market slow, 5c to 10c lower than yesterday's average; light, $7.75@8.35; mixed, $7.35@8.30; heavy, $7.15@8.15; rough, $7.15@7.40; pigs, $6.40@8.10; bulk of sales, $7.55@8.10. Sheep—Receipts, 15,000; market steady; native, $3.29@4.70; western, $3.40@4.60; yearlings, $4.40@5.60; lambs, native, $4.40@7.50; western, $4.30@7.65.

BOSTON COPPER STOCKS

The Boston stock quotations furnished by Gay & Sturgis, 326 West Superior street.

Listed Stocks—	Bid.	Asked.
Adventure	8	8¼
Ahmeek	350	355
Algomah	6¼	6¾
Allouez	46	47
Amalgamated	82⅜	82¾
Arcadian	3½	4¼
Arizona Commercial	5⅛	5½
Boston & Corbin	7⅛	7⅜
Butte & Ballaklava	3	3½
Butte & Superior	44	44½
Chino	33¾	34
Calumet & Arizona	75¾	76
Calumet & Hecla	525	527
Centennial	22	23
Copper Range	57¾	58
Daly West	5	5¼
East Butte	13¾	13⅞
Franklin	11	11½
Giroux	5⅛	5¼
Granby	53	54
Greene Cananea	10	10⅛
Hancock	29	29½
Indiana	18⅞	19
Inspiration	18¼	19
Isle Royale	35	35¼
Keweenaw	1½	1¾
Lake	36	36½
La Salle	6½	7
Mayflower	9½	10
Mass	6¾	7¼
Miami	29⅜	29⅞
Michigan	2½	3
Mohawk	68	69
Nevada Consolidated	21¾	22
Nipissing	7¾	7 15-16
North Butte	29⅞	30¼
North Lake	5½	6
Old Dominion	57½	58
Ojibway	4	4½
Osceola	116	118
Pond Creek	18⅞	19
Quincy	91	91⅞
Ray Consolidated	20⅞	21
Shannon	17¼	17½
Shattuck	20	20½
Shoe Machinery	50¼	50½
Superior & Boston	1⅜	1½
Superior Copper	46	46¾
Swift	105¾	106⅛
Tamarack	43½	44
Tuolumne	2⅞	3
U. S. Mining common	46	46¼
Utah Con.	11½	12¼
Utah Copper	62	62¼
Victoria	3	3⅛
Winona	5¾	6
Wolverine	105½	107
Zinc	30⅜	31½
Unlisted Stocks—		
Arizona & Michigan	5c	10c
Bay State Gas	23c	24c
Begole	1¼	1¾
Bohemia	2⅞	3
Boston Ely	1⅛	1⅜
Cactus	7c	10c
Calveras	2¾	2 15-16
Calumet & Corbin	7c	10c
Chemung	4½	6
Chief Consolidated	1⅜	1½
Corbin Copper	1	1⅛
Cortez	1	1⅛
Crown Reserve	3¾	3½
Davis Daly	2¼	2¼
Dobie	⅛	⅜
Dome Extension	14c	17c
First National	2	2⅛
Goldfield Consolidated	3⅞	4
Hollinger	12½	13½
La Rose	3	3 3-16
Mines Co. of America	3	3¼
Montana	2 1-16	2 5-16
New Baltic	2½	3⅛
Ohio Copper	86c	91c
Oneco	1⅞	2
Houghton	9	9½
Porcupine Gold	27c	31c
Preston	2c	6c
Raven	29c	32c
South Lake	9½	10
Southwestern Miami	4½	6
Superior & Globe	.....	15c
Temiskaming	37c	39c
Tonopah	6⅞	7⅛
Tonopah Belmont	9½	9⅝
Tonopah Extension	2⅝	2⅞
United erde Ext.	37c	42c
West End	1⅝	1 13-16
Wettlaufer	41c	44c
Yukon	3⅝	4

THE PRODUCE MARKETS.

Quotations given below indicate what the retailers pay to the wholesaler, except the hay list, which gives what the farmers receive from the jobbers.

GRAPE FRUIT—	
California seedless, per box	$5.50@$5.75
ORANGES—	
California valencias, fancy, according to size	4.00@ 4.75
CALIFORNIA LEMONS—	
Extra fancy, per box	6.50
FRUITS—	
California plums, 4-basket crate	1.40@ 1.75
Washington peach plums, per crate	1.00
California yellow free-stone peaches, per box	1.10
Arkansas fancy Alberta peaches, bu basket	1.50
California Bartlett pears, per bu box	2.25@ 2.50
Washington apricots, per crate	1.25
BERRIES—	
Gooseberries, 16-qt crate	1.50@ 1.75
Red raspberries, 24-qt crate	2.00
Blueberries, 16-qt case	1.75@ 2.00
Red currants	1.35@ 1.50
CHERRIES—	
Sour, 24-qt case	2.60@ 2.75
BOX APPLES—	
New, 1912 stock, per box	1.85
Duchess apples, bbl	5.25
WATERMELONS—	
Missouri's, each	.35@ .40
CANTALOUPS—	
Arizona, standard crate	2.75
CELERY—	
Kalamazoo, doz	.35
Michigan, 4-doz. boxes	1.25
BANANAS—	
Port Limon, per lb	.04½
TOMATOES—	
Fancy Tennessee, 4-basket crate	1.10
BUTTER—	
Creamery butter, per lb	.27
Dairy, per lb	.22@ .23
CHEESE—	
Twins	.17
New York twins	.19
Block Swiss, per lb, No. 1	.19½
Primost	.07
Brick cheese, per lb	.17
EGGS—	
Fresh	.21@ .22
SUGAR—	
Cane granulated sugar, 100 lb	5.58
Beet granulated sugar, 100 lb	5.48
CABBAGE—	
Home-grown cabbage, large crate	1.50
FRESH VEGETABLES—	
Minnesota lettuce, head, per bu	1.25
Beans, wax, bu baskets	1.50
Parsley, per box	.35
Garlic, new Italian, per lb	.12
Radishes, hot house, per doz	.35
Cucumbers, hot house, per doz	.59
Minnesota cucumbers	.50
Peppers, per bu	2.75
Minnesota green onions, per doz	.17
Minnesota spinach, per bu	.60
New beets, per dozen bunches	.30
New carrots, per dozen bunches	.25
California onions, per sack	1.75
Southern Minnesota peas, bu	1.75
Minnesota cauliflower, per bu	1.90
Minnesota green corn, per doz	.18@ .19
ROOTS—	
New beets, per bu	.90
New carrots, per bu	1.40
New turnips, per bu	.75
New rutabagas	.90
POTATOES—	
Old, bu	.50
New, bu	.75
Sweet, bu	2.75
MISCELLANEOUS—	
Beans, navy, per bu	3.50
Beans, brown, per bu	3.50
MEATS—	
Beef, per lb	.8@ .14½
Mutton, per lb	.8@ .10
Pork loins, per lb	.14@ .15
Veal, per lb	.10@ .13
Lamb, per lb	.12@ .14
Lard, per lb	.11⅛
DRESSED POULTRY—	
Hens, per lb	.16@ .17
Geese, per lb	.16
Dry picked turkeys	.22
Stag roosters	.14@ .15
Broilers, per lb	.20@ .22
LIVE POULTRY—	
Hens, per lb	.15@ .16
Broilers, per lb	.18@ .20
Stag roosters	.12@ .14
HAY—	
No. 1 prairie	$12.50
No. 2 prairie	11.00
No. 1 timothy, per ton	15.00
No. 2 timothy, per ton	14.00
No. 1 mixed timothy, per ton	14.00
No. 2 mixed timothy hay, per ton	13.50

Chicago.

Chicago, Aug. 8.—Butter—Steady; receipts, 11,271 tubs; creamery extras, 25c; extra firsts, 24½c; firsts, 24c; seconds, 23c; dairy extras, 24c; firsts, 22c; seconds, 21c; ladles, No. 1, 22c; packing, 20c. Eggs—Steady; receipts, 8,114 cases; at mark, cases included, 15½@16½c; ordinary firsts, 16c; firsts, 18c. Cheese—Steady; daisies, 15¼@15½c; twins, 14¾@15c; young Americas, 15¼@15½c; long horns, 15¼@15½c. Potatoes—Firm; receipts, 20 cars; Kansas and Missouri, 73@75c; Minnesota, 65@70c; Jersey, 90@95c; Illinois, 65@68c. Poultry—Live; firm; turkeys, 12c; chickens, 13½c; springs, 17@19c. Veal—Steady; 9@13c.

New York.

New York, Aug. 8.—Butter—Easy—Receipts, 6,883 tubs; creamery, extras, 26½@27c; firsts, 25@26c; state dairy tubs, finest, 25@25½c; good to prime, 24@25c; process extras, 24½c; firsts, 23@24c; factory, current make, firsts, 22@22½c. Cheese—Firm; receipts, 1,451 boxes; state whole milk, new, specials, white, 15½c; do; colored, 15¾@15⅞c; do, average, fancy, white, 15@15¼c; do, colored, 15¼c; do, under grades, 12½@14¾c; daisies, new, best, 16@16¼c; skims, 1½@12¾c. Eggs—Firm; receipts, 10,882 cases; fresh gathered, extras, 23½@25c; extra firsts, 21½@22½c; firsts, 20@21c; seconds, 17½@18½c; thirds and poorer, 15½@17c; fresh gathered, dirties, No. 1, 17½c; No. 2, 14½@15c; do, inferior, 11@14c; fresh gathered checks, good to fine, 14@16c; do, poor to fair, 8@11c; western gathered, whites, 23@26c.

HIDES, TALLOW AND FURS.

	—Per Lb— No. 1	No. 2.
G. S. steers, over 60 lb	.12	.11
G. S. cows, 25 lb and up, and steers, under 60 lb	.11⅛	.10⅛
G. S. cows, 40 lb and up, branded, flat	.09½	...
G. S. hides and kip, over 10 lb, branded, flat	.08	...
G. S. long-haired kips, 8 to 15 lb	.11½	.10
G. S. veal calf, 8 to 15 lb	.15⅝	.14¼
G. S. deacon skins, under 12 lb	.85	.75
G. S. horse hides	3.85	1.30
Green hides and calf 1c to 1¼c less than salted.		
DRY HIDES—	No. 1.	No. 2.
Dry steers, over 12 lb	.18½	.16½
Dry Minnesota, Dakota, Wisconsin and Iowa, over 12 lb	.15	.13
Dry calf, under 5 lb, all sections	.21	.20
TALLOW AND GREASE—	No. 1.	No. 2.
Tallow, in barrels	.05	.04
Grease, white	.04½	...
Grease, yellow and brown	.03½	.03
Ship in tight two-headed barrels to avoid leakage.		
SHEEP PELTS—		
The market is still very dull. Do not look for any better prices on this article until wool conditions become more settled.		
G. S. pelts, large	.75	1.25
G. S. pelts	.35	.60
G. S. shearings	.10	.25
Dry butcher pelts, lb	.11	.12
Dry murrains, lb	.10½	.11
	—Per Lb— No. 1.	No. 2.
LEATHER—		
Texas oak sole A	.43	.41
Hemlock slaughter sole, xx	.35	.34
Hemlock slaughter sole, No. 1	.34	.33
Hemlock dry hide sole	.32	.31
Hemlock harness leather	.40	.42
Oak harness leather	.42	.44
Furs are generally higher.		

FURS—	Large.	Medium.	Small
Skunk, black	$3.50	$2.50	$1.50
Skunk, short stripe	2.50	2.00	1.25
Skunk, long narrow stripe	2.00	1.25	1.00
Skunk, broad stripe and white	1.00	.65	.50
Muskrat, spring	.10@20	...	40@70
Raccoon	3.50	2.25	1.50
Mink, dark and brown	7.50	6.00	4.50
Mink, pale	5.50	4.00	3.00
Beaver	9.00	6.00	3.50
Cat, wild	4.50	3.00	2.00
Fisher, dark	25.00	15.00	10.00
Fisher, pale	10.00	4.00	3.00
Fox, red	9.00	6.50	5.00
Fox, dark cross	25.00	26.00	15.00
Fox, pale cross	15.00	12.00	10.00
Fox, silver dark	600.00	400.00	300.00
Fox, silver pale	300.00	200.00	150.00
Wolverines	7.00	6.90	4.50
Otter, dark	20.00	16.00	11.00
Otter, pale	12.00	8.00	4.00
Lynx	30.00	22.00	12.00
Marten, dark	20.00	15.00	10.00
Marten, dark brown and pale	6.50	5.00	3.25
Weasel, white	1.00	.65	.30
Weasel, stained, damaged	.20	.15	.10
Wolf, timber	5.00	3.50	2.00
Bear as to size		3@20	...

Badger, civet and house cat, cross and kit fox.

BEARISH DAY FOR COPPERS

Copper Producers' Statement Shows Increase in Stock on Hand.

Copper stocks were fairly active today, but they closed at a decline in many of the more active issues, while the less active ones show scarcely any change from the closing figures of yesterday. The Copper Producers' statement was about what had been expected, yet it had some bearish effects on the stocks. Amalgamated and Butte & Superior closed at a loss of $1.50. Hancock closed a little more than $1 off, and Calumet & Arizona was somewhat lower. The general stock market of New York was more than commonly active, yet the closes were rather weak. The London copper metal market closed at a gain of 1s 3d in both spot and futures over the closing figures of yesterday.

A New York dispatch says: "The statement of the Copper Producers' association for July shows an increase in stocks on hand of 5,945,417 pounds, compared with the previous month. The production for July was 137,161,129 pounds as against 122,315,240 pounds in June. Domestic delivery was 71,094,381 pounds, compared with 66,146,229 pounds, while foreign delivery was 60,121,331 pounds, or slightly under June. The total deliveries amounted to 131,215,712 pounds, a gain of 3,619,833 pounds."

* * *

Paine, Webber & Co. received from Foster at Boston the following closing copper letter: "We feel bearish tonight on general market. All the good news is out and the rally has been feeble. There is no public participation in the market and buying power is small. We know we have great prosperity, biggest crop ever known and improving railroad earnings but still they do not go up. The coppers are in a different position but must decline if the New York list runs off, especially with such a narrow market. We advise sales for a turn."

* * *

Gay & Sturgis received from Hall at Boston the following copper closing letter: "The market opened with more activity than for some time. There was an accumulation of buying orders which carried prices up substantially all along the line. But it was a big disappointment that prices did not hold, and apparently for no cause the market became weak and the final transactions in most cases were below last night's closing. There was nothing in Governor Wilson's speech which should cause the slightest worry. The Copper Producers' figures were not so bad when analyzed, although there was an increase of almost 6,000,000 pounds in surplus. Production increased over 14,000,000 pounds while domestic deliveries increased almost 5,000,000 pounds. It is and has been, a most tiresome market to watch, and really fluctuations are not as significant as one would think from a distance."

* * *

Closing quotations on the Duluth Stock Exchange today were as follows:

Listed Stocks—	Bid.	Asked.
American Saginaw	....	6.50
Butte-Alex Scott	10.00	10.50
Butte Ballaklava	3.25	3.50
Calumet & Arizona	75.75	76.00
Cactus	.07	.10
Copper Queen	.09	.12
Denn-Arizona	5.37	5.75
Duluth Moct.	....	2.00
Giroux	5.12	5.25
Greene Cananea	10.00	10.12
Keweenaw	1.50	1.75
North Butte	29.87	30.25
Oj.bway	4.00	4.50
Red Warrior	....	1.12
Savanna	....	2.62
Shattuck	20.00	20.50
Warren	4.50	....
Warren Dev.	.90	1.00
Unlisted Stocks—	**Bid.**	**Asked.**
Butte & Ely	.90	.95
Butte & Superior	44.00	44.50
Butte & Superior old	4.40	....
Calumet & Montana	....	.15
Calumet & Corbin	.07	.10
Calumet & Sonora	....	4.25
Carman	....	.45
Chief Consolidated	1.37	1.50
Cliff	.90	.92
Com. Keating	....	.25
Elenita	....	2.50
Keating	2.12	2.37
Mowitza	.20	.30
North American	1.00	1.12
San Antonio	....	3.75
St. Mary	....	.10
Sierra	1.06	....
Summit	.11	.13
Tuolumne	2.87	3.00
Vermilion	2.50	3.00

Sales—	Shares.	High.	Low.
Cliff	100	.90	....
Keating	100	2.25	....
Tuolumne	200	3.12½	....
Totals	400		

HOUSE REJECTS NEW SUGAR DUTY

Washington, Aug. 8.—House conferees on the sugar tariff bill, led by Representative Underwood, have served notices on the senate conferees that they will under no circumstances accept the Bristow-Lodge sugar bill, passed two weeks ago by the senate.

"The measure is not a Democratic bill," said Representative Underwood today, "and does not meet the ideas of the house as to what a genuine revision of the sugar tariff should be."

It became apparent today that there was little chance of an agreement upon a compromise sugar measure, and that efforts to bring about an agreement on the excise tax bill, in line with the plans of the Democratic-Progressive alliance in the senate, might prove ineffective.

LAKE MEN HELD FOR ALLOWING GAMBLING.

Milwaukee, Wis., Aug. 8.—Capt. Frank Richardson, Steward T. E. Johnson and Assistant Purser Walter A. Barry of the steamer E. G. Crosby, charged by federal authorities with the permitting of operation of slot machines on the boat during an excursion, waived examination today before the United States court commissioner, and were bound over to await the action of the federal grand jury. They were released upon furnishing bail.

WOULD REVISE PATENT LAWS

Washington, Aug. 8.—The Oldfield bill to revise the patent laws to meet the recent patent monopoly decision of the supreme court, was reported to the house today by Chairman Oldfield of the patent committee. The bill seeks to set aside the decision, which insured the right to an inventor to stipulate the kind of materials used or sold in connection with a patented device.

It seeks to cure alleged evils arising from the vendor of a patented article fixing the price at which the article may be resold.

The committee also has attempted to prevent the suppression of patented devices sold to manufacturers by inventors. The ability of manufacturers to withhold an invention from the market is said to have restrained competition.

Referring to the supreme court decision, the committee says that under the argument advanced by the vendors of patented articles, a commission merchant could fix the price of eggs by distributing them in a patented carton, or the pork packer could fix the price of lard to the consumer by naming a price at which the lard in a patented container could be retailed.

It also says this logic, if carried further, would fix the price of a shave given in a patented barber chair.

DOES NOT KNOW "DAKOTA DAN"

Cambridge, Mass., Aug. 8. — William C. Russell of Melrose declared today that no apparent proof could convince him that the man from Dickinson, N. D., who is seeking to establish his identity as Daniel Blake Russell, really is his brother.

He made this statement at the continuance of his examination at the master's hearing to determine the identity of the Dickinson man, who is trying to set up his right to share in the $500,000 estate of William C. Russell's father, the late Daniel Russell of Melrose.

He referred to various incidents in his boyhood days in which his brother figured, but when reminded that the Dickinson claimant had testified to these incidents in the probate court, said that this fact was insufficient to convince him that the North Dakota man was Daniel Blake Russell.

FINGERS BETRAY BOGUS NOBLEMAN

Oakland, Cal., Aug. 8.—Fingerprints and Bertillon measurements have revealed the identity of Thomas Bailey Henry, who posed as an English lord and who recently was arrested here, accused of swindling. The London police report the prisoner is Joseph Harold Fendell, born in Surrey, England, an ironmonger who has served a term in an English prison for grand larceny.

Henry was brought back recently from Chicago, where he had become engaged to Miss Nellie D. Kennar Ingall, an heiress residing in a fashionable suburb, though he had a wife and two children here.

CLOSE RACE IN KANSAS VOTE

Topeka, Kan., Aug. 8.—Senator Charles Curtis and Governor W. R. Stubbs both still were claiming the nomination for United States senator today, and as belated returns come in the closeness of the contest increases. It may be possible the result cannot be determined until the official count is made.

ENGINE DIVES INTO MARSH

Boston, Aug. 8.—Two persons were killed and twenty injured at 11:30 o'clock this forenoon, when a train on the New York, New Haven & Hartford railroad was derailed near Dorchester on the border of a marsh.

When rounding a sharp curve, the locomotive suddenly left the rails and plunged for half its length into the mud of the marsh. Three coaches left the rails. The engineer and fireman were crushed to death and several passengers were severely cut and bruised.

MONTENEGRIN FRONTIER IS SCENE OF FIGHTING.

Cettinje, Montenegro, Aug. 8.—Border fighting between the Turks and guerrilla bands of Albanian tribesmen continues along the Montenegrin frontier. A severe engagament occurred yesterday, the result of which is not known.

The Turkish frontier troops, who have been strongly reinforced, again crossed the Montenegrin border yesterday and were once more repulsed by the Montenegrin levies.

AGRICULTURAL BILL GOES TO WHITE HOUSE.

Washington, Aug. 8.—The conference report on the agricultural appropriation bill was adopted by the house today and now goes to the president. The measure carries $16,651,496, an increase of $718,130 over the amount originally appropriated.

Lightning Kills Farmer.

Menominee, Mich., Aug. 8.—(Special to The Herald.)—During a terrific electrical storm at Ingalls, Menominee county, Otto Larson, a prosperous farmer, was struck by lightning and killed.

GAY & STURGIS

BANKERS AND BROKERS,

320 West Superior Street.

Members New York and Boston Stock Exchanges.

SPECIAL ATTENTION TO LOCAL SECURITIES.

R. T. GOODELL, Resident Mgr. W. J. NORTH, Ass't. Manager.

Private Wires to

Boston, New York, Chicago, Houghton, Calumet, Hancock.

PAINE, WEBBER & COMPANY

BANKERS AND BROKERS Alworth Building

MEMBERS { New York Stock Exchange, Boston Stock Exchange, Chicago Board of Trade.

LOCAL STOCKS GIVEN PARTICULAR ATTENTION

NEW RULES ON GRADING

Velvet Chaff Will Be Admitted as No. 1 Northern Wheat.

Reduction Made in Required Weight of No. 1 Flax.

The Minnesota state board of grain appeals has made some important alterations in its system of grading wheat and flax. The changes have just gone into effect.

Velvet chaff wheat, which heretofore could obtain no higher grading that No. 2 northern, has now been admitted to grade as No. 1 northern. Much of this wheat is raised in Southern Minnesota and the Dakotas.

"This wheat," said E. R. Rehnke of the board today, "has been cultivated in Minnesota for years and its quality has gradually improved. The tests in our laboratory at Minneapolis have shown that this wheat has now as good bread-making qualities as blue stem. Therefore, we have admitted it to the No. 1 northern class. I do not think, however, that our ruling will result in any great increase in the amount of velvet chaff wheat being cultivated in this and neighboring states. I think the farmers will hold on to their Scotch fife and blue stem. Velvet chaff is a bearded wheat, which, at the time of its introduction into the state was a better yielder than blue stem, or fife and an earlier wheat, but I hardly think it is a better yielder now."

The decision of the board to admit velvet chaff into the No. 1 northern class, when its quality warrants that grade, is regarded as of great importance to the Northwestern farmer, for velvet chaff is now being very extensively cultivated in this part of the country, and heretofore, no matter how fine the quality may have been, the grade could never be higher than No. 2 northern.

Another change has been the insertion of the word "dry" in enumerating the qualities that spring wheat must have in order to grade either No. 1 or No. 2. This is merely a change of wording and not one of practice. Heretofore, spring wheat that has had an excess of moisture has been classed as "no grade" and this practice will continue.

An important change has been made in the grading of flaxseed. Heretofore flaxseed had to weigh 50 pounds to the bushel in order to grade No. 1. This has been reduced to 49 pounds, but the limit of tolerance of field damage has been reduced from 20 to 25 per cent for this grade. The weight required for the Northwestern grade remains at 51 pounds and that required for the No. 2 grade remains at 47 pounds.

"It was but just to the producer of flax that the minimum for No. 1 should be recduced to forty-nine pounds," said Mr. Rehnke today. "There is a vast amount of flaxseed, which will not go 50 pounds to the bushel, but whose oil-bearing qualities justly entitle to to be graded as No. 1. This has been especially true this year, for flaxseed has been unusually light. There has been a great shortage of the flaxseed that would grade No. 1 under the old system. There was a certain period of time this summer when shorts had a very hard time making good on their contracts, because these under the rules of the board called for No. 1 seed. It was comparatively easy to get good, oil-bearing seed that really ought to have been graded as No. 1 but was short of the 50 pounds weight. Hence, there was a great corner on the No. 1 seed and shorts had a hard time. At one time there was the big margain of 50 to 60 cents between the price of No. 1 and No. 2 flaxseed. Of course, our new ruling cannot impair the obligation of old contracts, but it can apply to new contracts. It will not be so easy now for No. 1 flaxseed to become scarce, when there is plenty of good, oil-bearing flaxseed on hand.

"We wish it to be understood that our weight rules do not mean that when a man buys a bushel of flaxseed he only gets 51, 49 or 47 pounds. He gets 56 pounds of flaxseed. Our weight rules merely relate to our tests of the quality of the seed."

LABOR SCARCITY SENDS WAGES UP

St. Paul Man Says Men Turn Down $2.50 a Day.

Edward Sudheimer, president of a car building company of St. Paul, stated at the Spalding today that laborers cannot be secured in the Twin Cities for $2.50 a day.

"We have men in Milwaukee and other cities of the West, and several men in this state endeavoring to get men, but they cannot persuade them to go to work for what we are willing to pay—$2.50 per day.

"We want 100 men at the present time. We have advertised for them and have had a few call at our shops. They ask us what we are willing to pay, and when we name the amount—$2.50—they generally go away.

"One contractor told me he was getting men for $2.75 per day. As yet we have been unwilling to pay this; but if the present scarcity of men continues, there is no telling just what will be the daily wage for common laborers.

"There is no doubt that the immense crop prospects have had something to do with the scarcity of men. But the increase in general business is what is demanding an increase in labor. One of the unmistakable signs of the times is the increased demand for labor. You will find that business is better at the present time than it has been for the past three or four years."

BLOOD POISON PERMANENTLY CURED

Pimples, spots on the skin, sores in the mouth, ulcers, falling hair, bone pains, catarrah, etc., are symptoms. Delays are dangerous. Send at once to Dr. Brown, 935 Arch street, Philadelphia, for Brown's Blood Cure. Convincing proof in a $2.00 bottle—lasts a month. Sold in Duluth by Max Wirth, 13 West Superior street. and by all druggists.

CHICHESTER'S PILLS
THE DIAMOND BRAND.
Ladies! Ask your Druggist for Chi-ches-ter's Diamond Brand Pills in Red and Gold metallic boxes, sealed with Blue Ribbon. Take no other. Buy of your Druggist. Ask for CHI-CHES-TER'S DIAMOND BRAND PILLS, for 25 years known as Best, Safest, Always Reliable
SOLD BY DRUGGISTS EVERYWHERE

CANDIDATE FOR VICE PRESIDENT

Christian Party's Choice for Second Highest Office Is in Duluth.

Duluth is today entertaining a nominee for the exalted office of vice president of the United States.

His name is Samuel C. Carter, his home is at Howard Lake, Minn., and his affiliations are with the Christian party. The Christian party has put a national ticket in the field and is earnestly soliciting votes. Mr. Carter's mission to Duluth is the same as to other points of the state, not so much as to obtain promises of support as to get enough signers to a petition to

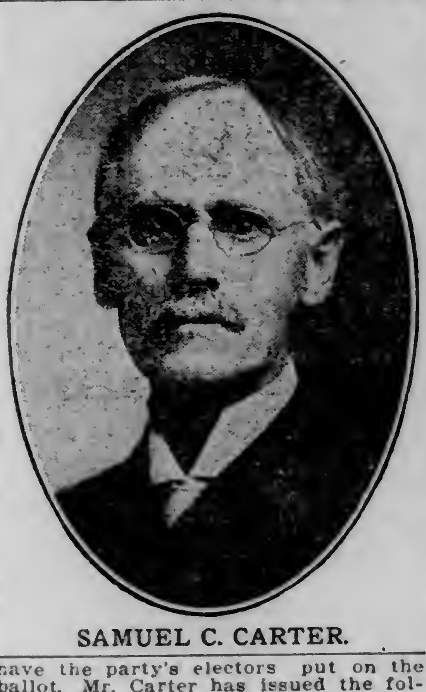

SAMUEL C. CARTER.

have the party's electors put on the ballot. Mr. Carter has issued the following appeal and statement:

"Please help the Christian party to get its national candidates upon the state ballot, by signing its petition before a notary public at 212 Sellwood building, or at any of the banks.

"The Christian party stands for making all of our laws to accord with Christ's teachings—the golden rule and the two great commandments; and that the purest and best men be elected to office irrespective of creed or party."

YOUNG FILES FOR RE-ELECTION

Superintendent of Schools Is First Non-Partisan Candidate.

N. A. Young, county superintendent of schools, is the first non-partisan candidate to file for the St. Louis county fall primaries. He formally signified his intentions this morning by filing with auditor for re-election.

Alex Fraser, county commissioner from the First district, is out for reelection. He filed this morning for the Republican nomination.

Yesterday afternoon, A. E. Dyer of Hibbing, county surveyor, filed for a second term on the Republican ticket. He is opposed by Andrew Anderson of Duluth, who filed several weeks ago.

DO YOU NEED MONEY?
WE MAKE
FIRST MORTGAGE LOANS
At lowest rates and with no delay.
If you are contemplating building, see us.
LITTLE & NOLTE CO. Agts. Exchange Building.

WM. C. SARGENT,
208 Exchange Building.
A home on East Seventh St, at a bargain.
20 acres, Spring Garden; very desirable; owner leaving city.
20 acres, Duluth Heights. A money maker.
Acres for farms and suburban homes on every road out of Duluth. Farm lands in Carlton and Douglas counties.
LOANS——INSURANCE.

Money to Loan
On improved and unimproved city property, as well as lands close in. We can take care of a goodly number of loans at lowest possible rates. Improved city property loans as low as 5½ per cent interest. Apply early, before the Fall activities come, as the rate will then naturally be higher.
L. A. LARSEN & COMPANY
213-15 Providence Bldg.

M. B. CULLUM
4, 5 and 6 Phoenix Block.
Farm Lands
Farm Lands in Bayfield, Douglas, Carlton, Aitkin, Itasca and St. Louis counties, wholesale and retail.
14,000 Acres near the lake shore between Duluth and Two Harbors.

STEEL PLANT LOTS
R. E. Fitzgerald, Real Estate dealer from Gary, Ind., says Duluth is fast asleep.—(Herald news item, July 10, 1912).
One of these days you people will begin to come to and find what is being done right in your midst. People in other parts of the country are watching Duluth, but right here, where one of the biggest and most modern steel plants in this country is being built, there doesn't seem to be much enthusiasm.
Gary, Ind., grew from a sand dune in 1906, to 40,000 people in 1912, and I see no reason why the population of Duluth should not double in the next five years.
For business and residence lots directly adjoining this immense steel plant, varying in price from $275 to $950, payable on easy terms, address or call on
A. W. KUEHNOW
403 COLUMBIA BUILDING, DULUTH, MINN.

5 — 5½ & 6%
REAL ESTATE LOANS
W. M. PRINDLE AND CO.
1st FLOOR LONSDALE BLDG.

Come In and Talk It Over With Us
What about that house before winter is upon us? We have a modern six-room house in Lakeside.
Eight-room house on East Fifth street.
Three houses in Hunter's Park.
All on Easy Terms.
Lots in Hunter's Park.
Lots on East Seventh steret.
Lots on East Ninth street, on the new car line.
We are prepared to build a home for you on any of these lots, on easy terms.
"COME IN AND TALK IT OVER."
LUNDMARK & FRANSON REAL ESTATE CO.,
607 and 608 Torrey Building.

STOP GAMBLING
With time and opportunity. It is a losing game. In the end you are obliged to play with the discard.
GRASP FORTUNE
By the hand and let yourself be led to the home of GOOD INVESTMENT, where you can place your savings, big or small, in a sound investment—the kind Mother Earth provides—a parcel of ground at Lakeside, where you can build your own home with your own money and pay it back monthly, in sums equal to what the rent would be. It would be wise to look into this, as it is so GOOD and yet so EASY.
LAKESIDE LAND CO.
SELLWOOD BLDG., Fifth Floor. Phones 408

FOR SALE
New six-room house, hot water heat, hardwood floors throughout; hardwood finish downstairs, gas and electric light; within half a block of the Fourth street car line, near Twelfth Avenue East. Price $3,800.00; $500.00 cash and balance $30.00 per month.
PULFORD, HOW & CO.
600 Alworth Building.

A Little Every Week
buys a lot in
Homewood Addition
No interest, no mortgage, Torrens title. The prettiest location in Duluth. All lots are tagged and priced.
Whitney Wall Co.,
Real Estate. Loans. Insurance.
301 Torrey Building.

NEW HOUSES ON NEW CAR LINE
Fine new six-room houses, with concrete foundation and basement, hardwood floors throughout, city water, bath, gas and electric light, at 822 Ninth avenue east, for small cash payment and balance with your rent money.
EBY & GRIDLEY,
508 Palladio Building.

INSURANCE AND BONDS
Six-room house for rent, at No. 518 Tenth avenue east. Good condition; all modern conveniences.
5% 5½% 6% MONEY TO LOAN
BOTH PHONES, 228.
COOLEY & UNDERHILL CO.
209, 210 and 211 Exchange Bldg.

West Superior Street
Full 50-foot lot on West Superior street—car line, paved street, water, sewer and gas. Cheapest buy on the street—only $3,500.
A. H. BURG & CO
REAL ESTATE LOANS INSURANCE
300 Alworth Building.

OFFICES FOR RENT
Lyceum Building.
Fire proof. Some suites with large vaults. Single offices.
LITTLE & NOLTE CO., Agents.

EAST END HOME
Located in the Normal District, one block from normal school grounds—Nine rooms, stone foundation, hot water heat, laundry tubs and toilet in basement; oak finish downstairs, white enamel up; hardwood floors throughout. House nearly new and in prime condition. For immediate sale we can offer this attractive home for $6,000 and make favorable terms.
Stryker, Manley & Buck

Applications
Now being received for dwellings and flats for September and October 1st.
John A. Stephenson & Co.
Wolvin Bldg.

CROSBY, MINN.
THE METROPOLIS OF THE CUYUNA IRON RANGE!
Choice Business Lots for Sale
Within 2 Blocks of the New Soo Depot. Now is the time to buy as these lots will soon be worth many times what is now being asked for them. For Prices and Terms, see
GEORGE H. CROSBY
Duluth, Minn., or Crosby, Minn.

TRAVERSE STREET
One block from car line; sewer, water and gas in the street; level, dry lots; only 15 minutes from the city. We will build for you. See our plans; get a map.
WHEELER AGENCY
808 Alworth Building.
"WE WRITE FIRE INSURANCE RIGHT."

$3,800—Nice seven-room house; lot 25x140 feet; central—snap.
$200 buys eighty acres of good land.
100 Steel Plant lots on easy terms.
Locker-Donahue Co.
416 and 417 Lonsdale Building.

LEGAL NOTICES.

NOTICE OF MORTGAGE FORECLOSURE SALE—

Default has been made in the payment of Three Hundred Dollars ($300.00) principal and Thirteen and 50-100 Dollars ($13.50) interest, amounting to Three Hundred Thirteen and 50-100 Dollars ($313.50) which is claimed to be due and is due upon a certain mortgage duly made, executed and delivered by Arthur E. Eden, unmarried, mortgagor, to Edith M. Clark, mortgagee, bearing date June 29, 1909, and duly recorded in the office of the Register of Deeds for St. Louis County, Minnesota, on the 29th day of June, 1909, at 1:45 o'clock p. m. in Book 267 of Mortgages on page 195.

NOTICE IS HEREBY GIVEN, That said mortgage will be foreclosed by sale of the mortgaged premises which are situated in St. Louis County, Minnesota, and described as follows, to-wit: The Southwest Quarter of Northwest Quarter (SW¼ of NW¼), of Section Seventeen (17), South Half of Northeast Quarter (S½ of NE¼), Southeast Quarter of Northwest Quarter (SE¼ of NW¼) of Section Eighteen (18) in Township Sixty-two (62) North of Range Nineteen (19) West of the 4th P. M. containing 160 acres more or less according to the government survey thereof.

Said sale will be made by the Sheriff of said St. Louis County at public vendue to the highest cash bidder at the Sheriff's office in the Court House in the city of Duluth in said County of St. Louis and State of Minnesota, on Thursday, the fifth day of September, 1912, at ten o'clock a. m., to pay said debt of Three Hundred Thirteen and 50-100 Dollars ($313.50) and Twenty-five Dollars ($25.00) attorney's fees and disbursements allowed by law, subject to redemption at any time within one year from date of sale.

Dated at Duluth, Minnesota, this 22nd day of July A. D. 1912.

EDITH M. CLARK, Mortgagee.

WILLIAM P. HARRISON, Attorney for Mortgagee, 608-611 Torrey Building, Duluth, Minnesota.

D. H., July 25, Aug. 1-8-15-22-29, 1912.

MORTGAGE FORECLOSURE SALE.

Default has been made in the payment of the sum of One Thousand Eight Hundred Seventy-nine and 35-100 Dollars, which is claimed to be due and is due at the date of this notice upon a certain Mortgage, duly executed and delivered by J. W. Hilliard and Emma W. Hilliard, his wife, Mortgagors, to Duluth Firemen's Relief Association, a Minnesota Corporation, Mortgagee, bearing date the 7th day of November, 1904, and with a power of sale therein contained, duly recorded in the office of the Register of Deeds in and for the County of St. Louis and State of Minnesota, on the 9th day of November, 1904, at 8 o'clock A. M., in Book 221 of Mortgages, on page 128, and no action or proceeding has been instituted, at law or otherwise, to recover the debt secured by said Mortgage or any part thereof.

NOW, THEREFORE, NOTICE IS HEREBY GIVEN, That by virtue of the power of sale contained in said Mortgage, and pursuant to the statute in such case made and provided, the said Mortgage will be foreclosed by a sale of the premises described in and conveyed by said Mortgage, viz.:

All that part of Lot Four (4), in Block Sixty (60), Portland Division of Duluth, according to the plat thereof on file and of record in the office of the Register of Deeds in and for St. Louis County, Minnesota, particularly described as follows, to-wit: Beginning at a point at the intersection of the Southerly line of East Third Street with the dividing line between Lots Three (3) and Four (4), in said Block Sixty (60), thence Southerly along said dividing line seventy (70) feet, thence Easterly and at right-angles to said last mentioned line to the Easterly line of said Lot Four (4), thence Northerly along said Easterly line of said Lot Four (4) to the Southerly line of said East Third Street, thence Westerly along said Southerly line of said East Third Street to the place of beginning, together with and including a perpetual easement for the right-of-way for wagons and teams over the Southerly half of said Lot Four (4) from the Alley lying at the rear of said Lot, which said easement is fully described and conveyed in and by said mortgage, all of which said premises are situate in St. Louis County and State of Minnesota, with the hereditaments and appurtenances; which sale will be made by the Sheriff of said St. Louis County at the Sheriff's office in the Court House, in the City of Duluth, in said County and State, on the 31st day of August, 1912, at 10 o'clock A. M., of that day, at public vendue, to the highest bidder for cash, to pay said Mortgage indebtedness, and interest, and the taxes, if any, on said premises, and Seventy-five Dollars, Attorney's fees, as stipulated in and by said Mortgage in case of foreclosure, and the disbursements allowed by law; subject to redemption at any time within one year from the day of sale, as provided by law.

Dated July 18th, A. D. 1912.

DULUTH FIREMEN'S RELIEF ASSOCIATION, Mortgagee.

CRASSWELLER, CRASSWELLER & BLU, Attorneys for the Mortgagee.

D. H., July 18, 25; Aug. 1, 8, 15, 22, 1912.

ORDER OF HEARING ON PETITION FOR ADMINISTRATION—

State of Minnesota, County of St. Louis —ss.

In Probate Court.

In the Matter of the Estate of Peter McAlpin, Decedent.

THE PETITION OF Christie McAlpin having been filed in this Court, representing, among other things, that Peter McAlpin, then being a resident of the City of Portland, State of Oregon, died intestate, in the City of Portland, State of Oregon, on the 2nd day of January, 1912; leaving estate in the County of St. Louis, State of Minnesota, and that said petitioner is the surviving spouse of said decedent, and praying that Letters of Administration of the estate of said decedent be granted to G. B. Gifford of Duluth, Minnesota.

IT IS ORDERED, That said petition be heard before this Court, at the Probate Court Rooms in the Court House in Duluth, in said County, on Monday, the 19th day of August, 1912, at ten o'clock, A. M., and all persons interested in said hearing and in said matter are hereby cited and required at said time and place to show cause, if any there be, why said petition should not be granted.

ORDERED FURTHER, That this Order be served by publication in The Duluth Herald, according to law, and that a copy of this Order be served on the County Treasurer of St. Louis County not less than ten days prior to said day of hearing.

Dated at Duluth, Minn., July 24th, 1912.

By the Court, S. W. GILPIN, Judge of Probate.

(Seal Probate Court, St. Louis County, Minn.)

D. H., July 25, Aug. 1, 8, 1912.

ORDER LIMITING TIME TO FILE CLAIMS, AND FOR HEARING THEREON—

State of Minnesota, County of St. Louis.—ss.

In Probate Court.

In the Matter of the Estate of Ida W. Root, Decedent.

Letters testamentary this day having been granted to George B. Root,

IT IS ORDERED, That the time within which all creditors of the above named decedent may present claims against her estate in this court, be, and the same hereby is, limited to three months from and after the date hereof; and that the 29th day of October, 1912, at ten o'clock a. m., in the Probate Court Rooms at the Court House at Duluth in said County, be, and the same hereby is, fixed and appointed as the time and place for hearing upon the examination, adjustment and allowance of such claims as shall be presented within the time aforesaid.

Let notice hereof be given by the publication of this order in The Duluth Herald as provided by law.

Dated, Duluth, Minn., July 22, 1912.

S. W. GILPIN, Judge of Probate.

(Seal Probate Court, St. Louis County, Minn.)

W. P. HARRISON, Attorney for Estate.

D. H., July 25, Aug. 1-8, 1912.

ORDER LIMITING TIME TO FILE CLAIMS, AND FOR HEARING THEREON.

State of Minnesota, County of St. Louis. —ss.

In Probate Court.

In the Matter of the Estate of John Wilson, Decedent.

Letters of administration this day having been granted to Richard Wilson,

IT IS ORDERED, That the time within which all creditors of the above named decedent may present claims against his estate in this court, be, and the same hereby is, limited to six months from and after the date hereof: and that Tuesday, the 21st day of January, 1913, at 10 o'clock a. m., in the Probate Court Rooms at the Court House at Duluth in, said County, be, and the same hereby is, fixed and appointed as the time and place for hearing upon the examination, adjustment and allowance of such claims as shall be presented within the time aforesaid.

Let notice hereof be given by the publication of this order in The Duluth Herald, as provided by law.

Dated, Duluth, Minn., July 15, 1912.

S. W. GILPIN, Judge of Probate.

(Seal, Probate Court, St. Louis County, Minn.)

LEO A. BALL, Attorney for Administrator.

D. H., July 25, Aug. 1, 8, 1912.

MORTGAGE FORECLOSURE SALE—

Default having been made in the payment of the sum of Two Thousand Three Hundred Fifty-two and no-100 Dollars, which is claimed to be due and is due at the date of this notice upon a certain Mortgage, duly executed and delivered by Emma Mills and James Mills, her husband, Mortgagors, to Fitger Brewing company, a Minnesota corporation, Mortgagee, bearing date the 26th day of July, 1910, and with a power of sale therein contained, duly recorded in the office of the Register of Deeds in and for the County of St. Louis, and State of Minnesota, on the 24th day of October, 1910, at 11 o'clock A. M., in Book 276 of Mortgages, on page 142, and no action or proceeding having been instituted, at law or otherwise, to recover the debt secured by said Mortgage or any part thereof.

NOW, THEREFORE, NOTICE IS HEREBY GIVEN, That by virtue of the power of sale contained in said Mortgage, and pursuant to the statute in such case made and provided, the said Mortgage will be foreclosed by a sale of the premises described in and conveyed by said Mortgage, viz.:

Lots numbered One (1) and Two (2) in block numbered Thirty-nine (39), Town of Biwabik, according to the recorded plat thereof now on file and of record in the office of the Register of Deeds, in and for said county in St. Louis County and State of Minnesota, with the hereditaments and appurtenances; which sale will be made by the Sheriff of said St. Louis County at his office in the Court House, in the City of Duluth in said County and State, on the 23rd day of September, 1912, at 10 o'clock A. M., of that day, at public vendue, to the highest bidder for cash, to pay said debt and interest, and the taxes, if any, on said premises, and Seventy-five Dollars, Attorney's fees, as stipulated in and by said Mortgage in case of foreclosure, and the disbursements allowed by law; subject to redemption at any time within one year from the day of sale, as provided by law.

Dated August 7th, A. D. 1912.

FITGER BREWING COMPANY, By P. S. ANNEKE, Secretary, Mortgagee.

P. C. SCHMIDT, Attorney.

D. H., Aug. 8, 15, 22, 29, Sept. 5, 12, 1912.

ORDER FOR HEARING ON PETITION FOR ADMINISTRATION—

State of Minnesota, County of St. Louis—ss.

In Probate Court.

In the Matter of the Estate of Miloj Matic, Decedent.

THE PETITION OF Edgar Prochnik, acting Imperial and Royal Austro-Hungarian Consul, having been filed in this court, representing, among other things, that Miloj Matic, then being a resident of the County of St. Louis, State of Minnesota, died intestate, in the County of St. Louis, State of Minnesota, on the 2nd day of July, 1912; leaving estate in the County of St. Louis, State of Minnesota, and that said petitioner is the legal representative of the absent heirs of said decedent, and praying that Letters of Administration of the estate of said decedent be granted to Moritz Heim.

IT IS ORDERED, That said petition be heard before this Court, at the Probate Court Rooms in the Court House in Duluth, in said County, on the 3rd day of September, 1912, at ten o'clock A. M., and all persons interested in said hearing and in said matter are hereby cited and required at said time and place to show cause, if any there be, why said petition should not be granted.

ORDERED FURTHER, That this order be served by publication in The Duluth Herald, according to law, and that a copy of this Order be served on the County Treasurer of St. Louis County not less than ten days prior to said day of hearing, and by mailing a copy hereof to each heir, or interested party at least fifteen days before the said day of hearing.

Dated at Duluth, Minn., August 6th, 1912.

By the Court, S. W. GILPIN, Judge of Probate.

(Seal, Probate Court, St. Louis County, Minn.)

D. H., Aug. 8, 16 and 23, 1912.

CITY NOTICES.

CONTRACT WORK—

Office of Board of Public Works, City of Duluth, Minn., Aug. 7, 1912.

Sealed bids will be received by the Board of Public Works in and for the corporation of the City of Duluth, Minnesota, at their office in said city, at ten o'clock A. M., on the Sixteenth day of August, A. D., 1912, for the grading of Forty-third avenue west, in said city, from Grand avenue to Eighth street, according to plans and specifications on file in the office of said Board.

A certified check for ten per cent of the amount of the bid, payable to the order of the Treasurer of the City of Duluth, must accompany each proposal.

The Board reserves the right to reject any and all bids.

OLOF G. OLSON, President.

Official: R. MURCHISON, Clerk, Board of Public Works.

(Seal)

D. H., Aug. 7 and 8, 1912. D 242.

ADDITIONAL WANTS

From Pages 17 and 18.

BUSINESS CHANCES.

WANTED.

By man with brains, energy and practical ability to make good, to get in touch with party or parties having land or capital to invest in poultry and truck garden business on a commercial basis near Duluth or range town. Am up-to-date in all branches of the business; good references. L 157, Herald.

BUSINESS CHANCES — THEATERS equipped from machine to screen. We furnish films, supplies and accessories. Special 2 and 3-reel features at reasonable price. Duluth Film Exchange, 107 Second avenue west, Duluth, Minn.

BUSINESS CHANCES — FOR SALE— On account of leaving city, will sell furniture of completely furnished ten-room house, filled with roomers; centrally located. $350 cash. Address C 110, Herald, or call Grand 1336-D.

BUSINESS CHANCES — FOR SALE— Restaurant in good location; doing good business; cigars and confectionery in connection; a good investment for the right party. Address H 211, care Herald.

Business Chances—A strictly A-1 rooming house, filled with the better class of roomers; good furniture; excellent location; money-maker; $400 handles, balance easy terms. R 237, Herald.

BUSINESS CHANCES — BUSINESS woman has $700 to $900 to invest with service in some legitimate business that will stand investigation. Z 182, Herald.

BUSINESS CHANCES—FOR RENT— A new and up-to-date meat market in good location in Virginia. Call or write 611 Virginia avenue, Virginia, Minn.

BUSINESS CHANCES—FOR SALE—AT a bargain, small complete printing outfit, mut sell on account of death of owner. Write G 236, Herald.

BUSINESS CHANCES — FOR SALE— Rooming and boarding house; will sacrifice at $150; must sell at once. Address V 300, Herald.

FOR SALE — 500 SHARES OF CUYuna-Mille Lacs at a bargain if taken at once. Address K 233, care Herald.

BUSINESS CHANCES—FOR SALE OR rent, barber shop. 707 West Superior street

AUTOS, MOTORCYCLES, MOTORBOATS.

TIRE REPAIRING ABSOLUTELY guaranteed; the oldest, most reliable shop in town, Duluth Auto Supply Co., 412-14 E. Superior. Zen. 2163-A; Melrose 4102. F. W. Neuman, Mgr.

Old auto tires bought; highest prices paid. Northwestern Iron & Metal Co., 17 E. 1st St., or Eighteenth avenue west and Railroad St. Either 'phone.

FOR SALE—3½-HORSE POWER MArine engine, shafting, propeller and reverse gear. $40. 2009½ West Third street. Lincoln 386-X.

FOR SALE—22-FOOT LAUNCH; BEST equipment; cheap for immediate sale. Address Box 746, City.

FOR SALE—HAVE TWO GOODRICH tires, 31x3½; new; will save any one $5 on each tire. Gasser's grocery.

FOR SALE—LIGHT CEDAR ROW boats at Murray's shop, 802 Lake avenue south.

BOATS BOUGHT AND SOLD. MOTOR Boat exchange, 511 Torrey building.

HAIRDRESSING PARLOR.

MME. MOISAN, 215 West First street. Shampooing, facial massage, scalp treatments. Expert hair-dyeing and coloring; combings and cut hair made up in switches or any shape desired. Phone Grand 2401, for appointments.

FOR SALE—HOUSES.

AN EXCEPTIONAL BARGAIN IN HUNTER'S PARK PROPERTY.

Eight-room house in beautiful residence district of Woodland; stone foundation and fine cellar; all modern except heat; large lot, 62 by 100; to be sold at big sacrifice; price $2,800; reasonable terms to offer. This is an opportunity that you cannot afford to let slip. See us immediately.

PROCTORKNOTT.

A fine six-room house in Proctorknott; everything in good condition; house only four years old; a snap at $1,200; easy terms.

C. L. RAKOWSKY & CO., 201 Exchange Bldg.

FOR SALE — A GOOD SIX-ROOM house and one acre of ground at Lester Park; five blocks from car line; 100 apple trees, 300 currant bushes, and other small fruit; a man with boys growing up can make a living off of this place; can be bought on payments; very easy terms can be arranged. See B. & M. Land company, 501 Manhattan building.

FOR SALE—FOUR-ROOM COTTAGE and barn, in best of repair, on Sixty-first avenue west; city water, electric light, sewer in alley. Price, $1,000; $100 cash, balance monthly. Thomas Olafson, 5417 Ramsey street, West Duluth.

FOR SALE—ONE OF THE BEST homes in West Duluth; new house, eight rooms and bath, situated upon three lots; upper corner of Eighth street and Fifty-ninth avenue west. Price, $4,800; $2,500 cash. Y 62, Herald.

FOR SALE — GOOD SEVEN-ROOM house, stone cellar, hardwood floors; lot 75 by 140 feet; Eleventh avenue east on car line. For quick sale, $2,350, with $500 cash. Whitney Wall company, 301 Torrey building.

FOR SALE—BRAND NEW SIX-ROOM modern house at Lakeside; hot water heat; open fireplace; beam ceilings; $350 cash, $30 per month; price $3,850. Greenfield, 310-311 Columbia building.

FOR SALE — FIVE-ROOM HOUSE, $2,800; all modern except heat; hardwood floors throughout; lot 50 by 140, to alley. For particulars call at premises, or correspond with owner, 1723 East Sixth street.

FOR SALE—NEW SIX-ROOM HOUSE; modern except heat; on Sixth avenue east; on new car line; price, $2,500, $400 cash, balance to suit. A. F. Kreager, 406-7 Torrey building.

FOR SALE—$250 CASH, AN EIGHT-room house; stone foundation, hardwood floors; West Fourth street; price $1,350 for quick sale. F. H. Tilson, Torrey building.

FOR SALE—MUST BE SOLD AT ONCE 7-room house with water, sewer and gas for cooking; can be bought direct from owner; will be sold cheap for cash. 1617 East Fifth street.

FOR SALE — FIVE-ROOM HOME; modern; all newly fitted and decorated; close to car; yours for $2,700; easy terms. Inquire at 412 Providence building.

FOR SALE—IF YOU WANT A HOUSE built on the easy payment plan, see A. F. Kreager, 406 and 407 Torrey building.

FOR SALE—EIGHT-ROOM MODERN house in East end; will sell cheap if taken at once. 'Phone Melrose 874.

FARM AND FRUIT LANDS.

A BARGAIN.

160 acres of rich soil in Cook county, three miles from Carbo Point; 80,000 feet timber, 700 cedar poles and some ties; 15 acres cleared; house 16 by 30, barn 16 by 65, hay shed and well; 7 tons of hay, half acre potatoes; only $8 per acre, cash. Owner must sell on account of sickness and old age.

JOHN A. FORSMAN, 5202 Ramsey St., West Duluth.

LANDS! LANDS! LANDS!

That is our business. We investigate lands and can give you good advice. We save our customers time and money.

Come to us for anything wanted in LANDS.

EBERT, WALKER & McKNIGHT COMPANY, Land Specialists. 315-316 Torrey Building.

ARE YOU LOOKING FOR A FARM HOME?

The American Immigration Co. offers unparalleled opportunity in the great land opening of the Round Lake country; 150,000 acres; fine land, rich soil; open for settlement in the heart of Wisconsin choice hardwood lands; easy terms; see their representative, F. L. LEVY, 510 Torrey Building.

FOR SALE—FARM OF 200 ACRES, forty cleared; with eight-room house on stone foundation; one mile from station; running water through the land; must sell for less than its worth to close up estate. Address for particulars, G. W. Lind, 214 Axa building, Duluth.

FOR SALE—SE¼ NE¼, SECTION 10, 56-18; 1½ miles from Forbes on line of Duluth, Missabe & Northern railway; four acres cleared. For terms apply Robert Ericson, 309 West Second street, Duluth, Minn.

FOR SALE — FARM — FOR SALE, cheap; 80 acres, eleven miles from West end, with clearing and buildings; good markets close. Price, $2,500. John Laurila, Cloquet, Minn., R. R. 1.

FOR EXCHANGE—ONE HUNDRED and sixty acres fine prairie land, near Wahpeton, N. D., for good house or bungalow worth about $4,000. Call Grand 382.

Farm, Timber and Mineral Lands bought and sold; homesteads and timber claims located. Lee Bros. Co., 204 First Nat. Bank bldg., Duluth.

Farm lands at wholesale prices. L. A. Larsen Co., 214 Providence building.

Read The Herald Wants

HERALD EXCURSION!
EVERY MONDAY MORNING AT 9
UP THE RIVER ON THE STEAMER COLUMBIA—
ROUND TRIP TICKETS 25 CENTS
GET TICKETS AT HERALD OFFICE

HERALD EXCURSION!
EVERY TUESDAY AFTERNOON AT 4
DOWN THE NORTH SHORE on STR. AMERICA—
ROUND TRIP TICKETS 30c.
TICKETS at HERALD OFFICE

HERALD EXCURSION!
EVERY WEDNESDAY MORNING AT 9:30
DOWN THE SOUTH SHORE on STR. PLOWBOY—
ROUND TRIP TICKETS $1.
TICKETS AT HERALD OFFICE

SITUATION WANTED—MALE.

SITUATION WANTED—POSITION wanted by first-class bookkeeper, capable of handling books for manufacturing concern or lumber business, especially logging; married man; want steady position; five years in last place; references furnished. Address T 20, Herald.

SITUATION WANTED — EMPLOYMENT by first class engineer, experienced in running all kinds of hoisting machinery including derrick and clam shell work, also locomotive cranes; good references furnished. Address J 251, Herald.

SITUATION WANTED — EMPLOYMENT by first-class engineer; experienced in running all kinds of hoisting machinery, including derrick and clam shell work; also locomotive cranes; good references furnished. Address J 251, Herald.

SITUATION WANTED — YOUNG married man would like to get a good steady position of some kind; not afraid of work; can furnish the best of references. Address N 241, Herald.

SITUATION WANTED — CEMENT work to do from private parties by experienced cement worksr; will even do repair work. Drop a postal. W. Stafstrom, 16 Chestnut street.

SITUATION WANTED—A YOUNG MAN having a thorough business education desires a position as bookkeeper. Address J. K. Box 86, Deer River, Minn. References.

SITUATION WANTED—YOUNG MAN desires position as stenographer; two years' experience in lumber office; best of references. Address H 319, Herald.

SITUATION WANTED—YOUNG MAN, with knowledge of machine and shorthand, well educated, good character, wants position at once. D 240, Herald.

SITUATION WANTED — AS AUTO driver; can furnish good references; one year's experience in repairing; good habits. Address A 206, Herald.

SITUATION WANTED—A NO. 1 CLARionet player desires work; non-union. F. R. Jennings, 127 West Second street, Duluth.

SITUATION WANTED — AS AUTO driver; all kinds of experience. X 267, Herald.

WANTED TO BORROW.

WANTED TO BORROW—$250 FOR short time; will pay 6 per cent interest. Address A. Elden, 1704 West Third street.

STOVE REPAIRS.

WE CARRY IN STOCK REPAIRS FOR 10,000 different stoves and ranges. C. F. Wiggerts & Son, 410 E. Sup. St.

CLAIRVOYANT AND PALMIST.

DULUTH'S FAVORITE CLAIRVOYant and palmist, Prof. Girard, Markham, Minn. Six questions answered by mail, $1. Send date of birth.

RAILROAD TIME TABLES.

DULUTH, MISSABE & NORTHERN RAILWAY.

Office: 426 West Superior St. 'Phone, 969.

Leave.		Arrive.
*7.40am	Hibbing, Chisholm, Virginia, Eveleth, Coleraine, Sharon (Buhl), †Mount'n Iron, †Sparta, †Biwabik	*3.21pm
*3.50pm	Hibbing, Chisholm, Sharon (Buhl), Virginia, Eveleth, Coleraine.	*10.31am
*7.10pm	Virginia, Cook, Rainer, Fort Frances, Port Arthur, Baudette, Warroad, Winnipeg.	*8.31am

*—Daily. †—Daily except Sunday.

Cafe, Observation Car, Mesaba Range Points, Solid Vestibuled Train, Modern Sleepers through to Winnipeg.

THE DULUTH & IRON RANGE RAILROAD COMPANY.

DULUTH—	Leave.	Arrive.
Knife River, Two Harbors, Tower, Ely, Aurora, Biwabik, McKinley, Sparta, Eveleth, Gilbert and Virginia.	* 7.30am † 2.45pm *11.30pm§	‡ 5.30am§ †12.00m * 6.00pm x10.30pm

*—Daily. †—Daily except Sunday. §—Mixed trains leave and arrive Fifteenth avenue east station. ‡—Daily except Monday. x—Sunday only.

DULUTH & NORTHERN MINNESOTA RAILWAY.

Offices, 510 Lonsdale Bldg., Duluth.

Trains connect at Knife River daily (including Sunday) with D. & I. R. trains leaving Duluth at 7:30 a. m., arriving at 6:30 p. m. daily; Sundays, 10.20 p. m. Connects at Cramer with Grand Marais stage when running.

Duluth, South Shore & Atlantic.

Leave.		STATIONS.	Arrive.	
†7.45am	*6.15pm	Duluth (Soo Line Union Station.)	*10.30am	†5.40pm
†8.12am	*6.45pm	Superior (Soo Line Union Station.)	*10.00am	†5.10pm
†8.20am	*6.55pm	Superior (Union Depot.)	*9.50am	†5.00pm
Arrive.			Leave.	
†7.55pm	5.40am	Houghton	†11.00pm	
†8.55pm	6.30am	Calumet	†10.10am	
†7.05pm	*4.20am	Ishpeming	*12.20am	†6.20am
†7.45pm	*5.00am	Marquette	*11.30pm	†5.20am
	*10.20am	Sault Ste. Marie.	*5.25pm	
	*8.00am	Montreal	*9.50pm	*8.20pm
	*8.20pm	Boston	*10.00am	*8.30am
Leave.				
†8.05am	*8.15pm	Montreal	*10.00am	†10.00pm
†10.08pm	*10.20am	New York	*7.15pm	†8.30am

†—Daily except Sunday. *—Daily.

HOTELS.

Imperial Hotel

The convenient place to stop at in Duluth. Thoroughly modern and up-to-date in every respect. ROOMS 75c AND UP. 206-208 West Superior Street.

Elgin Hotel 321 West First St.

European. Gust Johnson, proprietor. $2 per week and up; 75c per day and up. Neat, clean, handsomely furnished rooms; steam heat; hot and cold running water in every room.

NEW **St. James Hotel**

213-215 West Superior Street.

European. Strictly modern. Under new management. Convenient to depots and boats. Popular prices by day. Rates by week, $2.00 and up.

LAKE AND RIVER STEAMERS.

STR. COLUMBIA

—JULY AND AUGUST TIME TABLE—

2 Trips Daily (except Monday)

TO FOND DU LAC

Leave Duluth 9 a. m. and 2 p. m. Return 1:45 p. m. and 6:45 p. m.

Round Trip Tickets—Adults, 50c; Children, 25c.

MONDAYS—HERALD EXCURSIONS:

Leave Duluth at 9 a. m. Return at 6 p. m.

MOONLIGHT EXCURSIONS ON LAKE:

Leave Duluth, foot of Fifth avenue west at 8:30 p. m., returning at 10:30 p. m.

Round Trip Tickets, 25c.

THE FUNNY BIRDS---

By Walt Kuhn

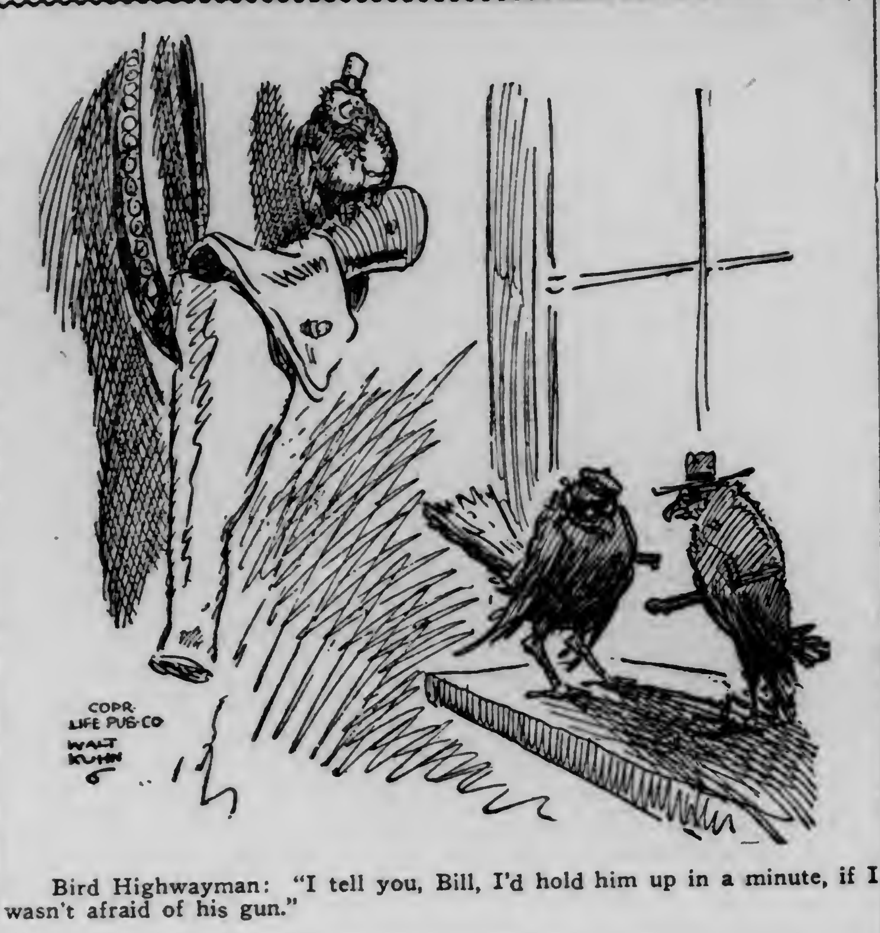

Bird Highwayman: "I tell you, Bill, I'd hold him up in a minute, if I wasn't afraid of his gun."

SITUATION WANTED—FEMALE.

SITUATION WANTED — BY WOMAN with boy, 9 years old, position as housekeeper for widower or bachelor; no objection to children. L 80, Herald.

SITUATION WANTED—BY ENGLISH woman, capable, experienced, as companion, housekeeper or personal attendant to invalid; references. D 215 Herald.

SITUATION WANTED—BY STENOGrapher, with some experience, who can furnish best of references; willing to go out of the city. Address E 214, care Herald.

SITUATION WANTED—BY LADY, TO do family sewing; mending or making children's clothes a specialty; for a home and small pay. J 272, Herald.

SITUATION WANTED BY COMPEtent colored housekeeper; references. Address Mrs. E. Porter, 326 East Second street.

SITUATION WANTED—PLAIN SEWing, by the day or piece. Emily Smith, 609 East Sixth street. Melrose 3517.

SITUATION WANTED — TO TAKE home butcher washing or other washing. New 'phone Lincoln 73-X.

SITUATION WANTED — LADY stenographer wishes position, best of references. Y 58, Herald.

SITUATION WANTED — WOMAN wants work by day washing, ironing and cleaning. Melrose 2267.

SITUATION WANTED — STENOGrapher with some experience wants position. B 205, Herald.

SITUATION WANTED — DRESSMAKing, $1.50 per day. Call 203 Exeter street, West end.

SITUATION WANTED — WASHING and ironing to do at home. 416 East Seventh street; basement.

SITUATION WANTED — COMPETENT dressmaker would do sewing by the day; $1.25. Z 203, Herald.

LOST AND FOUND.

FOUND — FURNITURE FACTORIES wire Cameron, manufacturers' agent: Sell every piece furniture half retail prices. Forty dining tables, buffets, dining chairs, china closets, davenports, couches, easy chairs, rockers, brass beds, springs, mattresses, chiffoniers, rugs, 9x12, velvets. Hundreds good pieces furniture going quickly; don't wait. Our Duluth showrooms, 2201 West First street.

IF THE PARTY WHO TOOK OR coaxed a Llewellyn Setter dog away last Tuesday evening or Wednesday morning on First street, between Lake avenue and First avenue west, will return same to 12 West First street they will save prosecution, as they are known; no questions will be asked.

FOUND—FIND OUT FROM THE ARcade Camera Shop how to improve the quality of your kodak pictures. Amateurs' troublesome problems solved free. The only best place in town to get up-to-date camera and kodak supplies. 110 W. Superior St.

LOST—TAKEN BY MISTAKE, TUESday afternoon, from East Fourth and Grand avenue car going west, blue silk umbrella with pearl and gold handle; valued as a gift; reward if returned to Herald office.

LOST—FOUR WEEKS AGO, A LARGE size dog, Llewellyn setter, black and white with collar on, name J. A. Grochowski. Finder return to 17 First avenue west for reward.

LOST—SUNDAY, NEAR SECOND AVEnue east, pocketbook containing about $90; finder return to 504 Second avenue east. Grand 1351—Reward.

LOST—GENTLEMAN'S GOLD WATCH and fob on road between Smithville and New Duluth. Finder return to Herald for reward.

LOST — BETWEEN WEST DULUTH and Munger, the front of a headlight for an automobile. Return to the Grand Avenue garage for reward.

LOST—LADY'S RING, THOMSONITE setting, on First avenue west near Second sttreet. Reward. Return to Herald.

FOUND — THAT NORWOOD PEANUT butter is good; is deliciously good; 20 cents pound at Hurd's, 508 East Fourth street; no deliveries.

LOST — GOLD WATCH AND CHAIN Tuesday night. Finder please call Grand 1593-D for reward.

DYE WORKS.

ZENITH CITY DYE WORKS—LARgest and most reliable. All work done in Duluth. Work called for and delivered. Both 'phones 1888. 232 East Superior street.

Northwestern Dyeing & Cleaning Co.—Oldest reliable dyers and French dry cleaners in Northwest. 19 Lake Ave. north. 'Phones: New 1516; old 1337.

NATIONAL DYEING & CLEANING company, 319 E. Superior St. French dry cleaners and fancy dyers. Both 'phones 2376. Branch 15 Lake Ave. N.

PERSONAL.

PERSONAL—PROF. GIRARD, CLAIRvoyant and palmist, Markham, Minn. Six questions answered by mail, $1.

PERSONAL—TOURISTS AND OTHERS: We will gladly give you directions that will enable you to secure the best and most popular kodak pictures in and around Duluth. We also explain the "why" of kodak failures to amateurs. Our line of cameras, kodaks and supplies are complete. Developing, printing and enlarging done by experts. Arcade Camera Shop, 110 West Superior street.

PERSONAL—J. P. BRANDER, FORmerly of the firm known as Brander & Gray of 108 East First street, dealers in family trade bottle beer, has started in business himself at 31 West Seventh street, and would like a share of your patronage. Order a case today. 'Phone Grand 2024.

PERSONAL — PROF. FRANCIS GIrard, clairvoyant and palmist, who has been absent from the city for some time, on account of sickness in his family, will positively be at his old stand at 20 West Superior street, upstairs, by Aug. 8.

Personal — Ladies—Ask your druggist for Chichester Pills, the Diamond Brand. For 25 years known as best, safest, always reliable. Take no other. Chichesters Diamond Brand Pills are sold by druggists everywhere.

MONUMENTS—The Northwestern Monument Co. has opened a store at 327 W. 1st St. with a large, artistic line of marble and granite monuments. Give us a trial before placing your order elsewhere.

Wanted ladies and gents to know that a first-class massage parlor in connection with European Mineral Vapor Baths is now located at 17-19 E. Sup. St., upstairs, Mel. 3153; Grand 1672-X.

PERSONAL—HUNDREDS PIECES OF good furniture selling half retail store prices. Cameron, the manufacturers' agent's showrooms, 2201 West First street.

PERSONAL—DO YOU KNOW THAT A Turkish bath will cool you off in this hot weather; try one at McKay bath rooms. O. A. Thon, proprietor.

PERSONAL—ORDERS TAKEN FOR Irish chocheted opera bags. Call 521 East Fourth street, or 'phone Grand 2189-X.

PERSONAL — LADIES: CROCHETING and embroidery work of quality to your order; reasonable prices. 329 Fourth avenue west. Grand, 1608-D.

PERSONAL—WANTED—YOUNG LADY companion; references exchanged. Call Miss Johnson, 313 West Second street.

PERSONAL — IF LOUIS PETERSON does not remove at once camp outfit left at 1825 West Second street two years ago, goods will be sold.

John Laitinen, tailor, will appreciate your patronage. Repairing, cleaning, pressing neatly done. 18 Third Av. W.

Mrs. Vogt, 17 E. Sup. St. Shampooing, hairdressing, 50c; manicuring, 25c. 'Phones: Mel. 3153; Grand 1672-X.

PERSONAL—For Manicures, see Miss Mabel Smith, Palladio barber shop. Appointments made for Sundays.

PERSONAL—FOR MANICURING AND shampooing, done at your home, call Melrose 3059; Miss Florence Winisch.

Personal—100 canarie birds, fine singers. Call Mel. 4554, 120 E. Sup. St.

Personal—Combings and cut hair made into beautiful switches. Knauf Sisters.

Massage—Constipation a specialty. Margaret Nelson, 218 W Sup. St. Room 8

PRIVATE HOSPITAL.

PRIVATE HOSPITAL—PROSPECTIVE mothers will find a pleasant home before and during confinement at Ashland Maternity home, Ashland, Wis. Infants cared for.

Private home before and during confinement; best of care by professional nurse; babies also cared for. Margaret Finkle. Call Melrose 2451. 214 Ninth avenue east.

PRIVATE HOME FOR LADIES DURing confinement. Mrs. Mary Barrell, nurse, 3510 Woodland avenue. Grand 370-Y.

MRS. HANSON, GRADUATE MIDwife; female complaints. 413 Seventh avenue east. Zenith 1225.

PRIVATE HOME FOR LADIES DURing confinement; expert care; infants cared for. Ida Pearson, M. D., 284 Harrison avenue, St. Paul.

Mrs. E. Nivela, midwife and private home for ladies. 328 So. 63rd Ave. W. Telephone Cole 316-D.

Mrs. H. Olson, graduate midwife—Private hospital, 329 N. 58th Ave. W. Cole 173.

LYDIA LEHTONEN, MIDWIFE, 2406 West Second St. 'Phone Lincoln 475-A.

UPHOLSTERING.

Furniture, Automobiles, Carriages; reasonable prices. E. Ott, 112 1st Ave. W.

ADDITIONAL WANTS ON PAGES 16 AND 18

FOR SALE—REAL ESTATE.

M. B. CULLUM,
REAL ESTATE, LOANS AND INSURANCE,
4, 5, 6 PHOENIX BLOCK.

A number of choice lots on Minnesota Point that can be sold very reasonable.

Several fine homes in the East end for sale way below their real value.

Wholesale and retail manufacturing sites.

Residence lots all over the city.

M. B. CULLUM,
4, 5, 6 PHOENIX BLOCK.

FOR SALE OR EXCHANGE—EIGHTroom house in West Duluth, two blocks from car line; maple floors and oak finish downstairs; all modern except heat; lot 47 by 125; will sell or exchange in 40 or 80 acres not over eight miles from Duluth. Price and terms very reasonable. Address J 61, Herald.

FOR SALE—LOT 50x140 FEET NEAR Elinor street on lower side Fifty-seventh avenue; terms one-third cash, balance in 1, 2, and 3 years. See E. H. Barber, 1305 East Sixth street.

FOR SALE—LOT AT LAKESIDE ON corner; macadam avenue; all improvements, including cement walks; $650. Greenfield, 310-311 Columbia building.

FOR SALE—LOT 50x100, ONE BLOCK from new car line on Eighth avenue east; a bargain if taken at once. Call 714 East Eighth street.

FOR SALE—LOTS No. 14, 15, 16 and 17, town 11, Portland dinvision, Duluth, Minn., $25,000. John D. Allison, Roaring Branch, Pa.

FOR SALE—ACRE TRACTS, END OF Woodland car line; monthly payments. Whitney Wall company, 301 Torrey building.

FOR SALE — LOTS 230 AND 231, block 21, Crosby Park addition to Duluth. 246 St. Croix avenue.

FOR SALE—2½-ACRE LOT AT WOODland, $175. Whitney Wall company.

RENT—STORES, OFFICES, ETC.

OFFICES ARRANGED TO SUIT TENANT.

If you are seeking a desirable location for an office with good light, good service, and at reasonable rent, we have a few very choice offices with fireproof vaults that we will rearrange to suit responsible tenants, in the Manhattan building. This building has been renovated at considerable expense in the past few months, and we invite your inspection of same.
Inquire of
WHITNEY WALL COMPANY,
Managers,
301 Torrey Building.

FOR RENT STORE.
No. 20 Third avenue west; dimensions 18 by 100 feet; with or without basement.
N. J. UPHAM CO.,
18 Third Avenue West.

FOR RENT — TWO NICE LIGHT store rooms, 1813 and 1815 West Superior street; suitable for bakery or most any business purpose. F. I. Salter company.

FOR RENT—CORNER STORE IN NEW Ramstad block, corner Fifty-seventh avenue west and Grand avenue; steam heated; suitable for drug store with window space for jeweler. W. B. Getchell, 319 Central avenue.

FOR RENT—NICE, LIGHT AND WELL ventilated storeroom at 323 East Superior street; especially suitable for confectionery store. F. I. Salter company.

FOR RENT—STORE ON CORNER OF Second avenue west and First street, splendid location; reasonable rent. Apply Richardson & Day, Exchange Bldg.

FOR RENT—STOREROOM AT 1105 West Michigan street; newly papered and painted, and in flourishing business section. F. I. Salter company.

For Rent—Suite of four offices, with dressing rooms and shower bath, suitable for specialist; large room for light manufacturing; one or two front offices. Apply Christie building.

FOR RENT—EXCEPTIONALLY FINE storeroom at 216 East Superior street; large cement basement, fine furnace; place just built a few months ago. F. I. Salter company.

336 East Superior street..........$25

404 East Superior street..........$25
H. J. Mullin, 403 Lonsdale Bldg.

FOR RENT—OFFICES IN NEW West end Five and Ten Cent Store building. Inquire at 2020 West Superior street.

FOR RENT—FINE STOREROOM AT 121 First avenue west; newly redecorated and in tip-top shape. F. I. Salter company.

FOR RENT—BEST LOCATION IN city for restaurant. Call 501 West Michigan street.

FOR RENT—ONE OFFICE AND ONE store room. Apply 511 Providence building.

FOR RENT—COTTAGES.

FOR RENT—EIGHT-ROOM FURNISHed cottage at Lake Nebagamon. Inquire Tremont House, Lake Nebagamon.

FOR RENT—FIVE-ROOM COTTAGE: modern; $18; located in West end. Inquire, Randall, 1717 Piedmont avenue.

KODAKS AND CAMERAS.

A NEW DISCOVERY.
One place in Duluth where photo finishing for amateurs is done scientifically; we cater to the people who want the best results. Our work is high grade and done by skilled labor. There is only one.
ARCADE CAMERA SHOP,
110 W. Superior St. Always open.

FOR SALE MISCELLANEOUS.

BARGAINS IN USED PIANOS.

Everett Piano	$ 85.00
Hunter & Co. Piano	75.00
Remington Piano	75.00
Vose & Sons Piano	155.00
Bell Piano	160.00
Biddle Piano	165.00
Steinway Piano	198.00

Easy Terms.
HOWARD, FARWELL & CO.,
OLDEST RELIABLE PIANO DEALERS,
120 East Superior St.
WILBUR J. ALLEN, Manager.

FREE! FREE! FREE!

We have one practice piano and three organs left. Come in and pick out the one you want. Pay us for the cost of repairing and drayage and the instrument is yours.
STORY & CLARK PIANO COMPANY,
426 West First Street.

FOR SALE.
A $275 HALL & SON'S PIANO, USED SIXTY DAYS, $155.
TERRY & GILIUSON,
405 CENTRAL AVENUE, WEST DULUTH.

FOR SALE—ONE CALEBURG PIANO mahogany case, $69; $300 Kimball practically new for quick sale, $175; a Krell 65-note player piano in good condition, $365, was $750; Decker Bros. parlor grand, was $850, now $375, good as new, terms confidential. A number of organs and practice pianos free if you pay drayage and repairing. Kreidler Piano Co. 108 East Superior street.

FOR SALE—FURNITURE. WRITE, 'phone or call for one of our handsomely illustrated catalogues giving lowest prices on good furniture. Special three, four and five-room outfits at from $65 to $200. If desired, easy terms can be arranged. R. R. Forward & Co., Duluth. We are able to ship direct to you from factory, therebby lowering the cost.

FOR SALE — POOL AND BILLIARD tables. Large stock of new and second-hand billiard and pool tables; also bar fixtures, show cases, tables, chairs and refrigerators; time payments. Write for catalogue. Merie & Heaney Manufacturing company, 521-523 Third street south, Minneapolis.

FOR SALE—DON'T PASS US BY when you want anything in the furniture or stove line; we sell at factory prices and guarantee our goods; we also sell and buy second-hand goods. East End Furniture store, 228 East Superior street; 'phone Grand 2013-X.

FOR SALE—USED STEEL RANGES, leading makes, rebuilt, good and serviceable, $10 and upward; easy payments. These have been traded in for our fine new Peoria-Lexington ranges. The best ever. Anderson-Thorsell Furniture company, Twenty-first avenue west.

FOR SALE.
Street car bodies, suitable for campers or homecrofters, in perfect condition, with or without heating plant.
DULUTH MACHINERY CO.,
Third Avenue East and Michigan Street.

For sale—One Mason & Hamlin, fine condition, $100; one slightly used Kranich & Bach, $85; one Hazelton Bros., practically new, walnut case, $250; small payment secures one. We need floor space. J. F. Weismiller, 203 East Superior street.

FOR SALE—SLIGHTLY USED AND rebuilt typewriters, all makes; print type Olivers, used but a few months, $60; typewriters rented; rent applied on purchase. Hersey & McArthur, 319 West First street; Mel. 3248.

FOR SALE—CARLOADS GOOD FURniture selling half retail prices. Come to Cameron's, the manufacturers' agent's showroom. Get real furniture bargains. Duluth showroom, 2201 West First street.

FOR SALE—RUBBER DOOR MATS, 18 by 30 inches; value usually $1.75, special 95 cents. Anderson-Thorsell Furniture company, Twenty-first avenue west.

FOR SALE—THE FURNITURE AND furnishings of a five-room flat, complete, comparatively new, at a bargain; quick sale required. Call at 404 Columbia building.

FOR SALE—Second hand woodworking machinery, portable sawmills, transmission appliances, pipes for steam, water and furnaces. Duluth Mach Co.

FOR SALE—A $350 CONWAY PIANO, good condition, oak case. This is an excellent bargain at $150, on easy terms. John A. Tupper, 306 East Superior street.

FOR SALE—ONE 60-HORSE POWER seven-passenger touring car. Apply 6 South First avenue east. Martin Smith.

FOR SALE—WALL CASE; CAN BE used for grocery store, hardware or drug store. For information call 705 Lake avenue south.

For Sale—Hammond piano, mahogany case, perfect condition, $195; worth $300. Terry & Gilluson, 405 Cen. Av.

FOR SALE—CHEAP, A CHIROPRACtic outfit, also solid mahogany dining room set. Call at 29 West First street.

For Sale—Get a typewriter for 17 cents a day; all makes at greatly reduced prices. Edmont, 330 W. Superior St.

FOR SALE—GAS ENGINES FOR ALL purposes; sold on guarantee. Duluth Gas Engine Works, Park Point.

FOR SALE — THREE-BURNER GAS plate and oven. 109 North Cascade street.

FOR SALE—MARBLE-TOPPED COUNter, ten feet long, and meat block. $25 takes both. Call Melrose 2952.

FOR SALE—FURNITURE AND LEASE of eight rooms. Apply at 131 East Second street. Call Grand, 1392-A.

FOR SALE—GRAVEL OR SAND DElivered, or at the pit. William C. Sargent, 208 Exchange building.

FOR SALE — HOUSEHOLD FURNIture. 514½ East Fourth street, flat C.

FOR SALE — FIRST-CLASS PIANO cheap. Call Calumet 150-L.

FOR SALE—RANGE. 224 EAST FIRST street.

MONEY TO LOAN.

SPECIAL RATE LOANS.
These payments pay both interest and principal.
YOU MAKE YOUR OWN TERMS.
$10—Return $0.45 wkly; $1.80 m'ly
$20—Return $0.90 wkly; $3.60 m'ly
$30—Return $1.35 wkly; $5.40 m'ly
$50—Return $2.25 wkly; $9.00 m'ly
Other amounts in proportion.
DULUTH FINANCE CO.
301 Palladio Bldg.

$10 TO $100. $10 TO $100. $10 TO $100. ON FURNITURE, PIANO OR SALARY, At charges honest people can pay. No red tape. No delay. WEEKLY OR MONTHLY PAYMENTS Arranged to suit your income. DULUTH LOAN COMPANY, 307 Columbia Bldg. 303 W. Sup. St. Open every day and Wed & Sat. evgs.

MONEY TO LOAN — ON IMPROVED Duluth property; $2,000, $3,000, $5,000 on hand; larger amounts on application; lowest rates. E. D. Field company, 204 Exchange building.

WE LOAN ON ALL KINDS OF PERsonal security at lowest rates. Call on us, 430 Manhattan Bldg., and get rates. Duluth Mortgage Loan Co. W. Horkan. New 1598-D; Melrose 3733.

MONEY FOR SALARIED PEOPLE AND others upon their own names; cheap rates, easy payments; confidential. D. H. Tolman, 510 Palladio building.

MONEY TO LOAN ON DIAMONDS, watches, furs and all goods of value, $1 to $1,500. Keystone Loan & Mercantile company, 22 West Superior St.

WATCHES REPAIRED.

Guarantee Main Springs, $1.00; watch cleaned, $1. Garon Bros., 213 W. 1st.

REAL ESTATE LOANS.

WE HAVE FUNDS
On hand that we can loan at 5 per cent on select real estate security. NO DELAY.
F. I. SALTER COMPANY,
302-3 Lonsdale Bldg.

FOR SALE—LOT, 50 BY 140 FEET; covered with shade trees; splendid view of lake; just the place for a bungalow; ten minutes' walk from car line at Fifty-first avenue east; very cheap. Call Lincoln 113-Y.

CITY AND VILLAGE LOANS IN MINnesota. Buy or build a home on monthly payments. C. A. Knippenberg, 300 Alworth Bldg. 'Phones 597. Grand and Fifty-sixth avenues west.

WE WRITE INSURANCE IN STRONG companies, make city and farm loans, and solicit some of your business. Wm C. Sargent, 208 Exchange Bldg.

MONEY TO LOAN—LOANS MADE ON timber and farm lands. John Q. A. Crosby, 305 Palladio building.

Money to Loan—Low rates, no delay. Duluth Realty Co., 1st National Bldg.

Money to Loan—Any amount; low rates. Cooley & Underhill, 209 Exchange.

Loans on farm and city property. Northern Title Co., First Nat'l Bank Bldg.

DRESSMAKING.

DRESSMAKING AND LADIES' TAILoring. Melrose 1177.

Dressmaking and Ladies' Tailoring. 20 West Superior St. Melrose 5019.

WHERE TO GET WHAT YOU WANT

EACH FIRM A LEADER IN ITS LINE

Consult this list before placing your order, if you want the best at a price you like to pay.

AWNINGS, TENTS, PACKSACKS.

POIRIER TENT & AWNING CO., 413 East Superior street. Both 'phones.

The awning specialists, Duluth Tent & Tents and packsacks. Duluth Tent &

ACCOUNTANT.

MATTESON & MACGREGOR, PUBLIC ACCOUNTANTS AND AUDITORS. Business Counselors and Systematizers. 702-703 Alworth Bldg., 'Phones: Melrose 4700, Grand 71.

S. M. LESTER, 412 PROVIDENCE building. Both 'phones, 862.

ACCOUNTANT—F. D. HARLOW, 405 Lonsdale building. Melrose 1208.

CARPENTER REPAIR WORK.

REMODELING OR REPAIRING WORK done neatly. Call August Anderson, Melrose 4958.

Work done neatly. O. Pearson, 207 W. 1st St. Zenith 1274-X, or Park 97.

CARPET CLEANING WORKS.

INTERSTATE CARPET CLEANING CO. L. Sinotte, Prop., compressed air and vacuum cleaners and rug weavers. 1928 West Michigan St. Both 'phones.

CLAIRVOYANT-HAIR SPECIALIST

Mrs. Anna, clairvoyant, in Bryant & Co.'s hair-growing parlors, who grows a head of hair or no pay. Odd Fellows' hall, Lake avenue, Mel. 1145.

CIVIL ENGINEERING.

Duluth Engineering Co., W. B. Patton, Mgr., 613 Palladio Bldg. Specifications prepared and construction superintended for waterworks, sewerage, etc.

CHEMIST AND ASSAYER.

Duluth Testing laboratory, C. A. Graves, Mgr. Assays, chemical analyses, cement tests. Edison Bldg., 214 W. 1st.

CORSETS.

Nu Bone Corsets, made to order. Guaranteed unbreakable. 306 Fidelity Blk.

CIVIL ENGINEER & SURVEYORS.

NICHOLS & FARRELL, 418 MANHATtan Bldg. Anything in engineering.

DANCING ACADEMY.

COFFIN—25 Lake avenue north. Either 'phone. Open afternoon and evening.

DRESSMAKING SCHOOL.

Miss Gray's school of garment cutting and making, also patterns cut to measure, 3rd floor of Geo. A. Gray Co.

THE STANDARD SCHOOL OF DRESSmaking; patterns cut to measure. 20 W. Superior street. Melrose 5019.

DANCING LESSONS.

Lynn Dancing Academy, lady instructor, 18 Lake avenue north. Hall for rent. Melrose 1145.

DENTIST.

Dr. W. H. Olson, 222 New Jersey Bldg. All work guaranteed. Both 'phones.

DETECTIVE AGENCY.

Northwestern Detective Agency obtains information confidentially. 317 Columbia Bldg. Mel. 737, Grand 909-A.

FURNITURE RE-COVERED.

Let Forsell do your UPHOLSTERING. 334 E. Superior St. Both 'phones.

FURNITURE AND PIANOS.

Finished and repaired. Theo. Thompson. 336 E. Sup. St. Old 'phone, 2828.

FLORIST.

Dul. Floral Co., wholesale, retail cut flowers; funeral designs. 121 W. Sup.

GRADING, SODDING & SEEDING.

THE BEST BLACK DIRT AND SANdy loam for sale. H. B. Keedy, 1711 London road. Both 'phones.

Grading, sodding, seeding, black dirt and sandy loam delivered. Call evenings. Mel. 5094. 1831 East Eighth St.

HAT SHOPS.

Hats cleaned and blocked, equal new. Union Hat Shop, 28 Lake Ave. north.

JANITOR & WINDOW-WASHER.

PUBLIC JANITOR AND WINDOW washer, Prudence Robert, the best new window-cleaner in the city. Mel. 4196; Grand 2285-Y. 120 Pioneer Blk.

KEY, LOCK AND SAFE WORKS.

LAWN MOWERS SHARPENED—CENtral repair shop. 115 W. Michigan St.

MUSICAL INSTRUMENTS.

K. Haakonsen, dealer and expert repairer, at J. W. Nelson's, 5 East Superior street.

BOSTON MUSIC CO., MUSICAL MERchandise. 6 and 8 West First street.

PATENTS.

PATENTS — ALL ABOUT PATENTS. See Stevens, 610 Sellwood building.

PAINTING AND PAPERHANGING.

For painting and decorating, see Youngdahl & Diers, 223 W. 2nd St.

REAL ESTATE.

L. A. Larsen Co., 213 Providence bldg. City property, lands, loans, fire ins.

RUG WEAVING.

FIRST-CLASS WORK — SILK CURtains a specialty. Melrose 3341.

SWEDISH MASSAGE.

Luzina Ojala cures rheumatism and stomach trouble. 348 Lake ave. S.

A. E. HANSEN, MASSEUR, 400 NEW Jersey bldg. Old 'phone 4273 Melrose.

SAFETY RAZORS SHARPENED.

Safety razor blades of all kinds sharpened and put in first-class condition. 30c per dozen. Quayle-Larsen Co.

SIGN PAINTING.

Sketches and estimates free. R. S. Rogers, 20 W. 1st St. Mel. 4257.

TAILORS.

ILVANDER & HIHNA, LADIES' AND gents' tailoring. People's hotel, 246 Lake avenue south. Our regular suits from $28 up. We have a special leader at $12 and up. Melrose 1732.

WATCHMAKER AND JEWELRY.

Watches and clocks repaired; satisfaction guaranteed. 6 West First street.

Read The Herald Wants

HERALD EXCURSION!
EVERY MONDAY MORNING AT 9
UP THE RIVER ON THE STEAMER COLUMBIA—
ROUND TRIP TICKETS 25 CENTS
GET TICKETS AT HERALD OFFICE

HERALD EXCURSION!
EVERY TUESDAY AFTERNOON AT 4
DOWN THE NORTH SHORE on STR. AMERICA—
ROUND TRIP TICKETS 30c.
TICKETS at HERALD OFFICE

HERALD EXCURSION!
EVERY WEDNESDAY MORNING AT 9:30
DOWN THE SOUTH SHORE on STR. PLOWBOY—
ROUND TRIP TICKETS $1.
TICKETS AT HERALD OFFICE

DON'T THROW IT AWAY!

EVERYTHING YOU HAVE ABOUT THE PREMISES IS SALABLE.

Somebody wants it. 150,000 people are reading The Herald every day. They have money with which to buy what you have to sell. Don't put it away—sell it now. Call 324, either phone, and the young lady will assist you in the preparation of the ad and place it for you. That's all there is to it.

The thing will find buyers. Don't you fear.

324 EITHER PHONE

One Cent a Word Each Insertion. No Advertisements Less Than 15 Cents.

TELEPHONE DIRECTORY —OF— BUSINESS HOUSES

Below you will find a condensed list of reliable business firms. This is designed for the convenience of busy people. A telephone order to any one of them will receive the same careful attention as would be given an order placed in person. You can safely depend upon the reliability of any one of these firms.

	Old 'Phone.	New 'Phone.
DRUGGISTS—		
Eddie Jeronimus, Ph.G.	1243	1072
DENTISTS—		
Dr. F. H. Burnett, D.D.S.	4608	909-X
DYE WORKS—		
Zenith City Dye W'ks.	1888	1888
Northwestern Dyeing & Cleaning Co.	1337	1516
National Dyeing & Cleaning Co.	2376	2376
LAUNDRIES—		
Peerless Laundry	428	428
Yale Laundry	479	479
Lutes Laundry	447	447
Home Laundry Co.	478	478
Model Laundry	2749	1302
Puritan Power	1378	1378
Troy Laundry	257	257
MEAT MARKET—		
Mork Bros.	1590	189

REAL ESTATE, FIRE INSURANCE AND RENTAL AGENCIES

Duluth Realty Co., 608 1st N. Bank bldg.
C L. Rakowsky & Co., 201 Exch. bldg.
E. D. Field Co., 203 Exchange building.
W. C. Sherwood, 118 Manhattan bldg.
Getty-Smith Co., 306 Palladio building.

HELP WANTED—MALE.

WANTED.
Ten men to feed lumber into planing mill machines.
VIRGINIA & RAINY LAKE COMPANY, Virginia, Minn.

WANTED—300 RAILROAD LABORERS for British Columbia for new railroad construction work; $2.75 per day; also fifty trestle men, $3 to $3.50 per day; two years' work. Railroad fares advanced from Duluth. Ship Wednesday and Saturday, 9 a. m. Apply W. J. Fedders & Co., 511½ West Michigan street.

WANTED—FIFTY ROUGH CARPENTERS for concrete forms for Montana; $3.50 per day; must have tools; free fare from Duluth. Apply W. J. Fedders & Co., 511½ West Michigan street.

WANTED—Men to learn barber trade; easy work, big pay. Few weeks completes by our method. Write for free catalogue. Moler Barber College, 27 Nicollet Av., Minneapolis. Estab. 1893.

WANTED—MEN AND WOMEN FOR government positions; $80 per month; write for list of positions open. Franklin Institute, Department 181, R, Rochester, N. Y.

WANTED — 1,000 EXPERIENCED farm hands at Cooperstown, Griggs county, N. D.; good wages will be paid. [illegible] National bank, Cooperstown, N. D.

YOU ARE WANTED FOR GOVERNMENT position; $80 month; send postal for list of positions open. Franklin Institute, Department 181 P, Rochester, N. Y.

Wanted—Good salesmen for lands in St. Louis, Aitkin, Red Lake, Marshall and Polk counties, Minn.; must be capable men. Address Land Man, care Herald.

Wanted — Men who need good clothes to see the money saving prices at L. Bergstein's closing out sale. 521 W. Sup. St. J. Drogsvold, mgr.

WANTED AT ONCE—SIX CARPENTERS; long job. J. Schelde company, Jamestown, N. D.

WANTED—IMMEDIATELY, a tailor that does vest and pants making, also busheling. Morris Mitchel, 222 Center street, Hibbing, Minn.

WANTED—MAN TO WORK ON dairy; must be able to milk. A. Anderson, 2131 West Eleventh street.

One Cent a Word Each Insertion. No Advertisements Less Than 15 Cents.

HELP WANTED—MALE. (Continued.)

Assorted lumber pilers and mill men wanted; steady work summer and winter for lumber pilers and men to work on sorting chains; highest wages; houses for married men.
VIRGINIA & RAINY LAKE CO., Virginia, Minn.

WANTED.
PILE DRIVER FOREMAN. Wages 50 cents per hour.
LIBBY & NELSON COMPANY, 457-460 Temple Court, Minneapolis, Minn.

WANTED — COOKS AND WAITERS and also an assistant butcher for Buffalo Bill's show. Apply at once; good wages and good treatment assured. See Mr. Ballard at cook tent, Superior, Wednesday; Duluth, Thursday.

WANTED — SALESMEN, INVESTIGATE our accident and health policy; all old and ten new features; pays the first week of sickness, etc., for $1 monthly; city agents wanted. Merchants Life & Casualty company, 331 Manhattan building.

WANTED—WE WANT, IMMEDIATELY, three or four first-class salesmen; straight salary contract if capable. Room 331 Manhattan building.

WANTED—YOUNG MAN FOR GENERAL office work; must understand bookkeeping; permanent position; reference required. M 125, Herald.

WANTED — BOYS OVER 18 YEARS of age to learn woodworking trade; must be industrious and strong. Duluth Show Case company.

WANTED — TINNER TO DO REfrigerator and general tinning work; must be competent and willing to work. Duluth Show Case company.

WANTED—HORSE COLLAR CUTTERS and horse collar stitchers; steady work; no trouble. Konantz-Gaver company, St. Paul, Minn.

WANTED—A FIRST CLASS SALESMAN to sell steel plant lots on generous commission. M. M. Gasser, 209 West Superior street.

WANTED—CHAUFFEUR IN DULUTH and Superior, who wishes to make some easy money on the side. Address Z 196, Herald.

WANTED—GOOD BOY, 16 OR 17 years old, to work at news stand. Apply at news stand, Soo Line depot.

WANTED—FIFTY BIG BOYS TO DIStribute bills. Apply 405-407 West Superior street.

WANTED—FOUR MEN; MUST BE good milkers. Apply 235 St. Marie street, Hunter's Park.

WANTED — BOOKKEEPER, HIGH grade. Apply, with references, D 195, Herald.

WANTED — GOOD BAKERS. CALL Zenith 'phone, Lincoln 310-A.

WANTED—GOOD MEAT CUTTER. Apply 6 Lake avenue south.

WANTED—BARBER AT ONCE. McKay hotel barber shop.

WANTED—BELL BOY. APPLY ST. Louis hotel.

WANTED—BARBER. 707 WEST SUperior street.

TIMBER LANDS.

FOR SALE—WE BUY AND SELL mining and timber lands, improved farm lands in Minnesota, Montana and North Dakota, homesteads, timber claims, farm loans. Barney Eden, 407 Manhattan building.

FOR SALE — ANYONE WHO WANTS to buy timber claims in St. Louis county, township 66, range 14, or vicinity, write to Jorgen Kjernet, 1514 Second avenue south, Fargo, N. D.

TIMBER AND CUT-OVER LANDS bought; mortgage loans made. John Q. A. Crosby, 305 Palladio building.

FARM, TIMBER AND CUT-OVER lands bought and sold. F. B. Rossom, 109 Manhattan Bldg.

WANTED TO BUY—TIMBER LAND within six miles of railroad. M 390, Herald.

I buy standing timber; also cut-over lands. Geo. Rupley, 615 Lyceum Bldg.

One Cent a Word Each Insertion. No Advertisements Less Than 15 Cents.

HELP WANTED—FEMALE.

WANTED—BRIGHT YOUNG LADIES to compare the values of our photo and camera supplies with others before buying. We carry the largest and most complete line of cameras and kodaks in the city. Arcade Camera Shop, 110 W. Superior street.

WANTED — EXPERIENCED DINING room girls, wages $20 per month; also good woman pastry cook, wages $40 per month; we pay transportation. Write New Fay hotel, Virginia, Minn.

WANTED — DEMONSTRATORS, TWO young women over 23, to assist sales manager; outside position; good salary; short hours. Call or 'phone Thursday for appointment, 4 to 6, Mr. Graham, Hotel McKay.

WANTED—COMPETENT GIRL FOR housework; right pay to the right party. Apply Mrs. Broe, Berkshire apartments. No. 1, Corner Eighth avenue east and First street.

WANTED—STRONG, CAPABLE WOMAN or girl for general housework on farm twenty-one miles from Duluth; state wages desired. Address box 48, Wrenshall, Minn.

WANTED — COMPETENT GIRL FOR general housework. Call Thursday afternoon, other days rom 12 to 2. 721 East First street, flat 5.

WANTED—COMPETENT GIRL FOR general housework; six-room house; two in family. 1911 East Superior street.

WANTED — EXPERIENCED WAITress; good wages; no Sunday work. Vienna bakery, 27 East Superior street.

WANTED — COMPETENT GIRL FOR general housework; two in family. Mrs. Jamison, 1530 Jefferson street.

WANTED—ALL KINDS OF FEMALE help at Park Employment agency, 15 Lake avenue north. Both 'phones.

WANTED — GIRL FOR GENERAL housework; small family 1429 East Fourth street. Melrose 1359.

WANTED — APPRENTICE GIRL FOR millinery department. Leader Store, 131 West Superior street.

WANTED—AT ONCE, WOMAN COOK and waitress. Apply People's hotel, 246 Lake avenue south.

WANTED—GIRLS AT CENTRAL EMployment agency, room 3, over Big Duluth store. Both 'phones.

WANTED—AT ONCE, GOOD GIRL for general housework. Apply 1124 East Superior street.

WANTED — GIRL FOR GENERAL housework; family of three. Apply 1431 East Superior street.

WANTED—A BRIGHT YOUNG GIRL for clerk at Garfield waiting room. 1502 West Superior street.

WANTED—DRESSMAKER FOR ALteration department. Kriss-Rose company, 32 East Superior street.

WANTED — KITCHEN GIRL; ALSO dish washer. 2531 West Superior street.

WANTED—DINING ROOM GIRL AND chambermaid. Blanchett hotel, 522 Lake avenue south.

WANTED — EXPERIENCED HAIR worker. Apply Miss Horrigan's Hair Shop.

WANTED — COMPETENT COOK AT once. Melrose hotel, 318 West Second street.

WANTED — GIRL FOR GENERAL housework. 726 North Central avenue, West Duluth.

WANTED — GOOD GIRL FOR GENeral housework at 1016 East First street.

WANTED — GIRL TO ASSIST WITH housework. Call 637 Woodland avenue.

WANTED — EXPERIENCED MAKER at Mrs. Melville's millinery store, 118 West Fourth street.

WANTED—SCANDINAVIAN GIRL FOR boarding house. 1818 West Second street.

WANTED—GIRL FOR LIGHT HOUSEwork; must go home nights. Call mornings, 924 East Fifth street.

WANTED—Girls at Mrs. Somers' employment office, 15 Second avenue E.

WANTED—A DINING ROOM GIRL. Palmer House, 108 West First street.

WANTED—RELIABLE NURSE GIRL. 1024 East Second street.

WANTED — GIRL FOR GENERAL housework. 1124 East Second street.

WANTED AT ONCE — A COMPETENT second maid. 1401 East First street.

WANTED — GIRL TO ASSIST WITH housework. 639 Woodland avenue.

WANTED — GIRL FOR GENERAL housework. 1121½ London road.

WANTED—MAIDS. APPLY AT ST. Luke's hospital.

WANTED — GIRL FOR GENERAL housework. 2429 East Third.

WANTED — WAITRESS. APPLY AT once. Delmonico cafe.

HORSES, VEHICLES, ETC.

HORSES! MULES! HORSES!
BARRETT & ZIMMERMAN'S MIDWAY HORSE MARKET.
THE LARGEST IN AMERICA.
500 to 800 head of horses and mules constantly on hand; fresh horses arriving from the country every day. If you need draft horses, general purpose horses, delivery horses, or horses and mules for railroad construction we can fill your order. Private sales daily. Part time given if desired. See our horses before you buy. We can save you money.
BARRETT & ZIMMERMAN'S MIDWAY HORSE MARKET, ST. PAUL, MINN.

HORSES! 100 HORSES!
Drafters, delivery, farm horses and mares. Fine drivers and ponies. Our prices are the lowest; part time given. We buy, sell and exchange horses, wagons and harness.
RUNQUIST & CO., Sale stable 209 West First street.

FOR SALE — SORREL HORSE, 6 years old, weight 1,100, sound; harness, rubber-tired buggy, blankets and robes. Jay Stiles, Taconite, Minn.

FOR SALE—FINE TEAM OF YOUNG horses, weighing about 3,100 pounds. Inquire Val Blatz Brewing company.

FOR SALE—CHEAP—HORSE, SUITable for light driving. Call at Woodland dairy.

FOR SALE—40 horses; all sizes. 28 E. 1st St., Western Sales Stable Co.

FOR SALE—30 HORSES AT ZENITH Sale & Boarding stable. 524 W. 1st st.

FOR SALE — LIGHT DELIVERY team. Call at 617 East Eighth street.

FOR SALE—GOOD, STRONG TOP buggy, cheap. 1021 East Sixth street.

FOR SALE—SHETLAND PONY—INquire Metropole hotel, James Bird.

One Cent a Word Each Insertion. No Advertisements Less Than 15 Cents.

ADDITIONAL WANTS ON PAGES 16 AND 17

FOR RENT—ROOMS.

OUTSIDE ROOMS THAT ARE CONVENient, modern and cozy, at THE VERONA, 310 West Third street. One large front room, pleasantly furnished; davenport instead of bed, fine new player piano; ideal room for two young ladies or gentlemen. Also smaller neatly furnished rooms, from $2.50 per week up. 310 W. Third St. THE VERONA.

NOTICE!
The rooming house at 201 and 203 East Second street is now under new management; rooms are modern, large, pleasant and nicely furnished; some afford a very beautiful lake view; very reasonable prices.

FOR RENT—A NICE, LARGE FURnished room with gas range, bath, electric light and other conveniences; just right for light housekeeping purposes; very reasonable rent. Call 1030 West First street.

FOR RENT — FURNISHED FRONT room in strictly modern flat, with private family; no other roomers; bath, use of 'phone and other conveniences. Call Melrose 4967, or at flat 1, San Marco annex.

FOR RENT—KITCHEN AND LIVING room; also two front rooms; all completely furnished for housekeeping; all conveniences; gas for cooking; first floor; no children. Melrose 4635; 405 First avenue west.

FOR RENT—NICELY FURNISHED pleasant rooms; hot and cold running water in each room; $3 to $6 per week and up; also lower monthly rates. 118 East Superior street.

FOR RENT—LARGE, FURNISHED room in new house, suitable for two; bath, heat, electric light, use of 'phone; reasonable. 13 East Fifth street.

FOR RENT—NICE, LARGE, FURnished room, just right for housekeeping purposes, only $3 per month. Call 113 First avenue west, upstairs.

FOR RENT — FURNISHED ROOMS, central location; modern conveniences; prices reasonable. 202 West Third street.

FOR RENT — NICE FURNISHED rooms, home comforts. 30 Twelfth avenue east. 'Phones, Melrose 2161; Grand 924.

FOR RENT—FURNISHED ROOM, $1.25 per week; electric light and telephone. 709 West Third sreet.

FOR RENT—NICE VENTILATED, furnished rooms, en suite or single; reasonable prices. 17 East Superior street.

FOR RENT — ONE OR TWO FURnished rooms; all modern; light housekeeping allowed. 206 East First street. Second floor.

FOR RENT—AT 310 EAST FOURTH street, two furnished rooms for housekeeping; rent reasonable. Call Grand 1324-A.

FOR RENT—FOUR LARGE ROOMS; ground floor; water, light and bath. Call evenings. 25 South Fifty-seventh avenue east. Park 92.

FOR RENT — FURNISHED ROOM with board, in modern home facing Lake; all conveniences. Melrose 448. 1509 East Superior street.

FOR RENT — MODERN FURNISHED room; fine lake view, 'phone, etc. 623 East First street.

FOR RENT—LARGE, UNFURNISHED room; very central. Apply N. J. Upham company, 18 Third avenue west.

FOR RENT — FURNISHED FOUR-room flat, with bath, gas range; all modern. 421 Second avenue east.

FOR RENT — NICE FURNISHED rooms; electric light; $1.50 per week. Inquire 705 West Third street.

FOR RENT — FURNISHED ROOM, modern; light housekeeping privileges. 27 Twenty-ninth avenue west.

FOR RENT—TWO ROOMS FURNISHed complete for housekeeping; all conveniences. 119 West Second street.

FOR RENT—FOUR ROOMS, DOWNstairs; have just been remodeled. 2901 West Third street.

FOR RENT—THREE ROOMS AT 428 Seventh avenue east. Call at 512 East Fourth street.

FOR RENT — 1612 EAST SUPERIOR street, furnished room, private family. Melrose 4277.

FOR RENT—THREE ROOM BASEment; modern; $10. 720 East Third street.

FOR RENT — NEWLY FURNISHED room, 222 Fifth avenue east, Ashtabula terrace.

FOR RENT—FRONT FURNISHED rooms, with breakfast. Melrose 1717. 633 East Fourth street.

FOR RENT — FURNISHED ROOM with board, $4.50 per week. Call Melrose 847.

FOR RENT — TWO NICELY FURnished rooms. 15 East Fifth street.

FOR RENT CHEAP—FOUR AND FIVE rooms. 1023 West Michigan street.

WANTED TO BUY.

WANTED TO BUY—MODERN HOUSE of six or seven rooms, east of Third avenue east, with hot water heat, at not to exceed $4,500. Address G 224, Herald.

WANTED TO BUY—GROWERS AND shippers of potatoes will do well to correspond with us. D. E. Ryan company, Minneapolis, Minn.

WANTED TO BUY — SECOND-HAND furniture and stoves. Joe Popkin, 29 West First street; Grand 253-X.

WANTED TO BUY—Second-hand furniture & stoves. Hagstrom & Lundquist, 2012 W. Superior St. Lincoln 447-A.

WANTED TO BUY — A LARGE OR small tract of land for investment. I 69, Herald.

WANTED TO BUY—GOOD FAMILY horse, top buggy and harness. Address D 404, Herald.

H. POPKIN BUYS SECOND-HAND stoves and furniture. Lincoln 295-X.

LITMAN BROS. BUY SECOND-HAND stoves and furniture. Both 'phones.

FOR SALE—COWS.

FOR SALE — M. LEVINE WILL ARrive with a carload of fresh milch cows Sunday, Aug. 10. 821 Fourth avenue east; Grand 1708-D; Melrose 4702.

FOR SALE — A CARLOAD OF FRESH milch cows will arrive to S. M. Kaner Sunday, Aug. 4. 1219 East Seventh street. Both 'phones.

One Cent a Word Each Insertion. No Advertisements Less Than 15 Cents.

FOR RENT—FLATS.

FOR RENT.

Entirely modern, heated, 6-room apartment (hot water heat), janitor service, hot and cold water and gas furnished for laundry; 109 Ninth avenue east; rent, $37.50.

5-room heated flat, same conveniences as above; $32.50.

Modern 6-room flat, hot water heating plant, on London road, Fifteenth avenue east; this flat is very cheap at $25.

CORPORATE INVESTMENT CO., 100 TORREY BLDG.
Both 'phones 2107.

FOR RENT.
1218 East Fourth St., second floor, 6 rooms; water and sewer; $15.
312 S. Nineteenth Ave. E., 4 rooms; water and sewer; $15.
323½ W. Fourth St., 5 rooms; bath gas for cooking; $18.
1824-1826 W. Second St., 4 rooms each; heated, all conveniences; $22.
N. J. UPHAM CO., 18 Third Avenue West.

BELLEVUE TERRACE.
Seventh avenue west and First St. Three or four flats for rent of four or five rooms each; bath, gas for cooking, gas and electric lights; rent very reasonable.
N. J. UPHAM CO., 18 Third Avenue West.

FOR RENT.
4-room modern heated flat..$30.00
6-room modern heated flat.. 40.00
Swellest 6-room flat in town 42.50
6-room modern brick house. 35.00
A few other desirable houses and flats at various prices.
MASSACHUSETTS REAL ESTATE COMPANY, 18 Phoenix Block.

FOR RENT—TWO MODERN SIX-room flats, 513-515 East Fourth street; rent reasonable. Inquire downstairs, 513 East Fourth street, S. Webb, or A. F. Kraeger, 406 Torrey building, Melrose 3657, Grand 1991-A.

FOR RENT — FOUR-ROOM FLAT, hardwood floors, bath, electric light, gas and gas range; very central location. West First street. Rent $20 per month. W. C. Sherwood & Co., both 'phones. 118 Manhattan building.

FOR RENT—NOW IS THE TIME TO look out for winter; seven-room flats; very comfortable; heat and water furnished; 715 West Second street; $30 and $35 per month. William C. Sargent, 208 Exchange building.

FOR RENT—A COMFORTABLE FOUR-room flat with bath; London road, near Twelfth avenue east; heat, hot and cold water, gas range; $40 per month. Whitney Wall company, 301 Torrey building.

FOR RENT — WE HAVE RENTERS for desirable flats and houses; list your property with us and get quick and satisfactory results. Altschul company, 1731 West Superior street; Lincoln 376-A.

FOR RENT — WAHLDORF — FIVE rooms equal seven, with wall beds, heat, janitor, completely equipped kitchen; finest centrally located in city; $45 to $55. Wahl & Messer, 208 Lonsdale building.

FOR RENT—MODERN EIGHT-ROOM heated flat; three bedrooms; 319 Fourth avenue west; will tint interior to suit tenants; last rent $50. John A. Stephenson & Co., Wolvin building.

FOR RENT—THOROUGHLY MODERN six-room flat; 1829½ East Superior street; heat, hot and cold water and janitor service supplied; $37.50. John A. Stephenson & Co., Wolvin building.

FOR RENT—FOUR ROOMS AND ALcove, furnished for housekeeping; steam heat, all conveniences. 410 Ninth avenue east, upstairs. 'Phone, Grand 1271-A.

FOR RENT—A SEVEN-ROOM FLAT with extra large living room; on London road near Twelfth avenue east; heat, hot or cold water, gas range; $55 per month. Whitney Wall, 301 Torrey building.

FOR RENT—SIX-ROOM FLAT, BRICK building, at 418 Sixth avenue east; with bath, gas range and fireplace; $22.50. E. D. Field & Co., 204 Exchange building.

FOR RENT — FIVE-ROOM FLAT, water, sewer, gas, electric light, hardwood floors, $16 per month. 215 West Seventh street. Grand 795.

FOR RENT—FIVE ROOMS, ALL CONveniences, second floor. 519 East Fifth street, $16 per month. J. T. Dunphy, 517 Columbia building.

FOR RENT — FIVE-ROOM FLAT, downstairs; bath, city water, electric light; $18 per month. 1325 London road.

FOR RENT — FOUR-ROOM FLAT; modern except heat; very central; $18. H. J. Mullin, 403 Lonsdale building.

FOR RENT — FIVE-ROOM UPPER flat; modern except heat; 1014½ East Third street. Inquire 18 Fourth avenue east.

FOR RENT—FOUR ROOMS WITH GAS, electric light, water and bath, rent reasonable. Call 622 East Fifth street.

FOR RENT—FOUR-ROOM MODERN flat; very central. S. S. Williamson, 515 Torrey building. Both 'phones.

FOR RENT—FIVE-ROOM MODERN flat, one block from street car line. Inquire 429 Twelfth avenue east.

FOR RENT—WEST DULUTH FURnished flat; four rooms; near Raleigh street. Zenith phone 797-Y.

FOR RENT—FIVE-ROOM FLAT AT 123½ East Fourth street. Inquire at 123 East Fourth street.

FOR RENT — FIVE-ROOM FLAT, strictly modern, $23 per month. 632 West Third street.

FOR RENT—THREE LARGE ROOMS; water, sewer, gas, electric light. 407 East Seventh street.

FOR RENT—TWO MODERN SEVEN-room flats, East end. J. T. Dunphy, 517 Columbia building.

FOR RENT—FOUR-ROOM FLAT, ALL modern, except heat. Apply 401 East First street.

One Cent a Word Each Insertion. No Advertisements Less Than 15 Cents.

FOR RENT—HOUSES.

HOUSES FOR RENT.

SEVEN ROOMS, 529½ EAST SUPERior street, hardwood floors, electric light, bath; $22.

EIGHT ROOMS, 309 WEST FOURTH street, furnace heat, bath, hardwood floors, gas and electric light; $30.

EIGHT ROOMS, 412 SIXTH AVENUE west, hot water heating plant, brick house; $30.

R. B. KNOX & CO., Exchange Building.

FOR RENT.
310 Fourteenth Ave. E., 5 rooms, bath; $15.
1218½ East Fourth St., 5 rooms; water and sewer; $15.
1303½ Lake Ave. S., 5 rooms; $11.
1820 West Second St., 6 rooms; heated, all conveniences; $35.
1007 East Second St., 9 rooms; all conveniences; $40.
N. J. UPHAM CO., 18 Third Avenue West.

CAN YOU BEAT IT?
A six-room house, bath and gas, walking distance from business center of city; $15 per month; water paid by owner.
STRYKER, MANLEY & BUCK, Torrey Bldg.

FOR RENT.
Furnished or unfurnished, new seven-room modern home at 1116 Lake avenue south. Call Melrose 3653.

FOR RENT—A SEVEN-ROOM HOUSE, East end, delightful location; house finished in hardwood; has two bath rooms, gas range; rent $40 per month. Whitney Wall, 301 Torrey building.

FOR RENT — A FURNISHED TEN-room house, with all modern conveniences, four bath rooms; located at 2215 East First street. Apply 1505 East Second street. Telephone 2695 Melrose.

FOR RENT—HOUSE, 14 EAST SECond street opposite high school; ten rooms and two baths; hot water heat; rent $45. Inquire 404 Palladio Bldg. Grand 88.

FOR RENT — FOUR ROOMS, UPstairs, duplex house, water, sewer, electric light; $10 per month. 1016 Ninth avenue east. C. A. Knippenberg, 300 Alworth. 'Phones, 597.

FOR RENT—MODERN EIGHT-ROOM house; 312 East Third street; furnace heat; good condition; $37.50. John A. Stephenson & Co., Wolvin building.

FOR RENT — SIX-ROOM HOUSE; easy walking distance; all conveniences. 1013 East Second street. Inquire Oak Hall Clothing Co. or Melrose 1693.

FOR RENT—MODERN EIGHT-ROOM house; 312 East Third street; furnace heat; good condition; $37. John A. Stephenson & Co., Wolvin building.

FOR RENT—ELEVEN-ROOM MODERN house at 1905 East Third street. Apply 1901 East Third street. Melrose 2374.

FOR RENT—SEVEN-ROOM, MODern house, furnace heat, $26; ready Sept. 1. Address R 207, Herald.

FOR RENT—TWELVE-ROOM HOUSE at 405 East Third street. Call Grand 1129.

FOR RENT—SEVEN-ROOM HOUSE, in fine condition; modern except heat. Call 731 West Second street.

FOR RENT—SIX-ROOM HOUSE; CENtral; only $15 per month. 527 Manhattan building.

FOR RENT—COZY BUNGALOW ON Thirty-third street, Park Point. Melrose 4580.

FOR RENT—SIX-ROOM HOUSE, 431 Lake avenue north Inquire 116 East Third street.

FOR RENT—HOME IN EAST END. 2027 East First street. Melrose 1267.

RENTAL AGENCIES.

FLATS.

4 rooms, 104 S. 39th Ave W.	$ 9.00
4 rooms, 125 19th Ave W.	10.00
4 rooms, 121 19th Ave. W.	16.00
4 rooms, 24 W. 5th St.	20.00
5 rooms, 20 W. 5th St.	22.50
5 rooms, 124 E. 4th St.	30.00
6 rooms, 1711 Jefferson St.	37.50

HOUSES.

7 rooms, 1618 Piedmont Ave.	16.00
6 rooms, 1713 Jefferson St.	20.00
7 rooms, 30 12th Ave E.	32.50
6 rooms, 807 Park place	35.00
6 rooms, 1418 E. First St.	37.50
9 rooms, 107 8th Ave W.	45.00
8 rooms, 1610½ E. Superior St.	45.00
10 rooms, 1431 E. 2nd St.	55.00

OFFICES.

13 by 18, Central Garage B.	18.00
18 by 28, 216 W. Superior St.	30.00

STORES.

124 East Fourth street	40.00
319 West First street	45.00

J. D. HOWARD & CO., 209-212 Providence Building. Melrose 193. Grand 326.

HOUSES.

110 S. 16th Ave. E., 8 rooms	35.00
422 Second Ave. W., 7 rooms	22.50
506 Fifth avenue east, 6-room house; bath, gas; free water, good condition; per month	17.50
1203 East Fourth street, 7-room house	32.50

FLATS.

2106 W. Superior St., 6 rooms	18.00
13 W. Fifth St., 5 rooms	15.00
1924 W. Fourth St., 4 rooms	15.00
1510 London road, 5 rooms	20.00
221 West Fifth St., 5 rooms	15.00
925 East Fifth St., 5 rooms	20.00

STORES.

1927 W. Superior street	30.00
108 First avenue west	60.00
1722 W. Superior street	25.00

STRYKER, MANLEY & BUCK, Torrey Bldg.

WANTED TO RENT.

WANTED TO RENT—ROOM BY LADY coming to Duluth for couple of weeks; state terms, with or without board; near water preferred. Full particulars to box J 63 Herald.

SECRET SOCIETIES.

PALESTINE LODGE NO. 79, A. F. & A. M.—Regular meetings first and third Monday evenings of each month at 8 o'clock. No meeting until further notice. James S. Matteson, W. M.; H. Nesbitt, secretary.

IONIC LODGE NO. 186, A. F. & A. M.—Regular meetings second and fourth Monday evenings of each month at 8 o'clock. No meeting until further notice. Warren E. Greene, W. M.; Burr Porter, secretary.

KEYSTONE CHAPTER NO. 20, R. A. M.—Stated convocations second and fourth Wednesday evenings of each month at 8 o'clock. Next meeting Aug. 28, 1912. Work, regular business. Carl E. Lonegren, H. P.; Alfred Le Richeux, secretary.

DULUTH COUNCIL NO. 6, R. & S. M.—Stated convocations first and third Fridays of each month at 8 p. m. No meeting until further notice. Philip Bayha, T. I. M.; Alfred Le Richeux, recorder.

DULUTH COMMANDERY NO. 18, K. T.—Stated conclave first Tuesday of each month at 8 o'clock. Next conclave, Aug. 6, 1912. Work—Regular business. William D. Underhill, E. C.; Alfred Le Richeux, recorder.

SCOTTISH RITE—REGULAR meetings every Thursday evening at 8 o'clock. No meeting until further notice. Henry Nesbitt, secretary.

ZENITH CHAPTER NO. 25, Order of Eastern Star—Regular meetings second and fourth Friday evenings of each month at 8 o'clock. No meeting until further notice. Nellie L. Allen, W. M.; Ella F. Gearhart, secretary.

EUCLID LODGE NO. 198, A. F. & A. M.—Meets at West Duluth second and fourth Wednesdays of each month at 7:30 p. m. Next meeting Aug. 14, 1912. Work—Second degree. Mason M. Forbes, W. M.; A. Dunleavy, secretary.

DULUTH CHAPTER NO. 59, R. A. M.—Meets at West Duluth first and third Wednesdays of each month at 7:30 p. m. Next meeting Sept. 18, 1912. Work—M. M. degree. M. J. Murray, H. P.; A. Dunleavy, secretary.

EUCLID CHAPTER NO. 56, Order of Eastern Star—Regular meetings first and third Tuesday evenings of each month at 7:30, at West Duluth Masonic temple. Next meeting, Sept. 3, 1912. Work—Regular business. Elsie J. Bailey, W. M.; Esther E. Murray, secretary.

ZENITH COUNCIL NO. 161, Royal league, meets the second and fourth Thursdays of the month at 8 p. m., K. of P. hall, 118 West Superior street. Next meeting, Aug. 8, 1912. Initiation. O. S. Kempton, archon, 308 Wolvin building, collector; H. A. Hall, 18 East First street.

K. O. T. M.
DULUTH TENT, NO. 1, KNIGHTS OF the Maccabees of the World, meets first and third Mondays of each month at Maccabee hall, 21 Lake avenue north. Charles G. Futter, commander, 623 North Fifty-seventh avenue west; J. B. Gelineau, record keeper, office in hall. Hours, 10 a. m. to 1 p. m. daily. Zenith 'phone, Grand, 619-X.

DULUTH LODGE NO. 505, Loyal Order of Moose, meets every Monday evening at 8 o'clock, Moose hall, 224 West First street. M. E. Scott, secretary, 304 Columbia building.

BROTHERHOOD OF AMERICAN Yeomen—Duluth Homestead No. 3131, meets every Thursday evening at 8 o'clock at Yeoman hall, Fourth avenue west and First street. Bert W. Longwell, foreman. 'Phone, Grand 735. Mrs. J. A. Bellmeur, correspondent. Office, room 24, Winthrop block. 'Phone Grand 1080-X; residence 'phone, Cole 340-D.

UNITED ORDER OF FORESTERS—Court Eastern Star, No. 86, U. O. F. hall, corner Fourth avenue west and First street. Newton H. Wilson, C. R., 508 Torrey building; Julia Wilson, secretary. No. 2612 West Fourth street; Harry Milnes, treasurer, room 23 Winthrop block, new 'phone, Grand, 1080-X.

M. W. A.
IMPERIAL CAMP, NO. 2206 — MEETS at Maccabee hall, Lake avenue north, second and fourth Mondays of each month. Bert Erickson, consul; C. P. Earl, clerk, box 411.

CLAN STEWART, NO. 50, O. S. C.—Meets first and third Wednesdays each month, 8 p. m., at U. O. F. hall, corner Fourth avenue west and First street. Next regular meeting Aug. 7. Alex Mcrae, chief; Percival M. Young, secretary; John Burnett, financial secretary, 313 Torrey building.

DIAMOND LODGE, NO. 45, K. OF P.—Meets every Monday evening in Sloan's hall, corner Twentieth avenue west and Superior street. George E. Duren, C. C.; S. L. Pierce, K. of R. & S.

K. OF P.
NORTH STAR LODGE, NO. 35, K. OF P.—Meets every Friday evening at Castle hall, 118 West Superior street. L. I. Sparks, C. C., 310 Wolvin building; S. A. Hearn, 28 North Twenty-eighth avenue west, ... of R. & S.

DULUTH LODGE, NO. 28, I. O. O. F.—MEETS every Friday evening at 8 o'clock at Odd Fellows' hall, 18 Lake avenue north. Next meeting night, Friday, Aug. 9. First degree. F. L. Birrer, N. G.; R. A. Anderson, Rec. Sec.; A. H. Paul, Fin. Sec.

DULUTH ENCAMPMENT, NO. 36, I. O. O. F.—Meets on the second and fourth Thursday at Odd Fellows hall, 18 Lake avenue north. Next meeting night, Aug. 8. Business—Work. G. H. Glass, C. P.; W. J. McDonald, Rec. Scribe; L. H. Marlow, Fin. Scribe.

A. O. U. W.
FIDELITY LODGE, NO. 105—MEETS at Maccabee hall, 21 Lake avenue north, every Thursday at 8 p. m. Visiting members welcome. M. Cossi, M. W.; A. E. Piering, recorder; O. J. Murvold, financier, 217 East Fifth street.

MODERN SAMARITANS.
ALPHA COUNCIL, NO. 1—TAKE NOtice: That Beneficent degree will not meet till 2nd and 4th Tuesday in Sept., and the Samaritan degree will not meet till the 1st and 3rd Tuesday in August at K. P. hall, 118 West Superior street. J. Kelly; G. S.; Wallace P. Wellbanks, scribe; T. A. Gall, F. S., First National bank building. Mrs. D. C. Burnett, Lady G. S.

ROYAL ARCANUM, DULUTH COUNcil, No. 1483—Meets second and fourth Tuesday evenings at Maccabee hall, 21 Lake avenue north. Clinton Brooks, secretary, 401 Columbia building.
Mesaba Council, No. 1493—Meets first and third Wednesday evenings at Columbia hall, West end. A. M. Johnson, secretary, 117 North Twentieth avenue west.

ORDER OF OWLS, DULUTH Nest, No. 1200—Meetings are held first and third Wednesdays of each month at Eagles hall, 418 West Superior street. Joseph E. Feaks, secretary, 22 East Superior street.

BOARD OFFERED.

BOARD OFFERED — BOARD AND room. 706 West Second street.

BOARD OFFERED — BOARD AND room. 226 Fifth avenue east.

LAST EDITION

THE DULUTH HERALD

22 PAGES

VOLUME XXX—NO. 105. FRIDAY EVENING, AUGUST 9, 1912. TWO CENTS.

MINNESOTA HISTORICAL SOCIETY
Minnesota Historical Sty. ST PAUL Minn

BECKER MAY AID THE GRAFT PROBE TO GET OUT OF MURDER CASE

Keepers at Tombs Seem to Expect Him to Make Statement.

Whitman Has Conference With Police Lieutenant's Lawyer.

Accused Officer Insists That He Has Nothing to Confess.

New York, Aug. 9.—The Tombs prison keepers seemed to think today that Police Lieut. Becker was on the point of breaking down, and there were reports at the public prosecutor's office that the police officer under indictment for the murder of Gambler Herman Rosenthal might turn state's evidence.

District Attorney Whitman conferred with John F. McIntyre, counsel for the accused lieutenant, but said that no terms for a confession were discussed. Mr Whitman said:

"I have hope that Becker, who is a shrewd man, may decide that his best interests will require him to tell the whole truth. If he should do that I would have to think over pretty carefully what my attitude should be. While murder is a graver crime than blackmail, it might be that I would decide, in the event of a confession, to ask some clemency for Becker. One of the greatest accomplishments for the good of the community would be to find out who are the big blackmailers in the police department and to abolish that treacherous and wicked 'system.'"

Money Rolled In.

The grand jury is said to have learned many things to show that Lieut. Becker has made money very rapidly within the last few months. In one savings bank he was found to

(Continued on page 2, fifth column.)

FIGURES IN SECOND BIG MURDER CASE

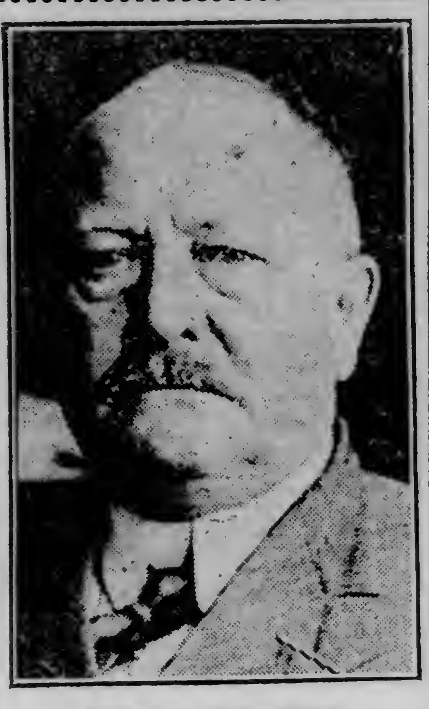

JOHN F. McINTYRE.

New York, Aug. 9.—A fund of $50,000 has been raised by a number of men to defend Police Lieut. Charles Becker at his trial on the charge of having planned the murder of Herman Rosenthal, and these men have engaged John F. McIntyre to defend the policeman. Mr. McIntyre is a former assistant district attorney and has been prominent in Democratic politics in New York for many years. He was counsel for Capt. P. C. Hains and his brother, T. Jenkins Hains, in the Annis murder case.

WOULD PUT TRUST MEN BEHIND BARS

Senator Kenyon's Bill Placed on the Senate Calendar.

Washington, Aug. 9.—Senator Kenyon's bill to compel federal courts to impose jail sentences instead of fines upon convicted volators of the Sherman anti-trust law got out of committee today and took a place upon the senate's calendar. Mr. Kenyon will work for its passage at this session.

TWO WEEKS OF DARROW TRIAL

Only Three Witnesses Remain to Be Examined By Prosecution.

Los Angeles, Aug. 9.—With but three witnesses remaining the prosecution in the bribery trial of Clarence S. Darrow expected to conclude its case in rebuttal today. It was generally expected that the prosecution would make another attempt to introduce into evidence the transcript of alleged incriminating conversations between Darrow and John R. Harrington.

The trial is now in its thirteenth week and both sides apparently are eager to conclude. With two days given the defense for sur-rebuttal, however, it is not likely that the case can go to the jury before week after next, as the defense has indicated that it will use three days in final arguments.

BROOKLYN MAN SHOOTS WIFE

Claims He Thought Her Burglar—She Says He Was Drunk.

New York, Aug. 9. — Matthew O'Callaghan, a cotton merchant living in a fashionable section of Brooklyn, was taken into custody early today on the charge of shooting his wife, Lillian, whom, he declared, he mistook for a burglar.

Mrs. O'Callaghan said her husband was intoxicated and that the shooting was deliberate. She was taken to a hospital, where it was found she was suffering from three bullet wounds. Her condition is critical.

Mrs. O'Callaghan is 37 years old. She told the police that she arose early this morning and as she was leaving the room her husband threatened to shoot her. She said she saw he was drunk and decided to hurry to her son-in-law's apartment on the top floor. Mrs. O'Callaghan said that her husband fired three times through a glass door panel at her. She said she had been married six years and had never had any trouble with her husband.

O'Callaghan is 60 years old.

WOMEN DEFY AUTHORITIES

Denounce Five-Year Sentence Given Suffragettes in Dublin.

Defend Hatchet Thrower and Would-Be Burner of Theater.

London, Aug. 9.—The Woman's Social and Political union, which heads the militant suffragette movement, issued a statement today regarding the sentences pronounced by the Dublin court on Wednesday on Mary Leigh, who was sent to jail for five years for wounding John Redmond, leader of the Irish parliamentary party, with a hatchet she had thrown at Premier Asquith; on Gladys Evans, sentenced to five years' imprisonment for setting fire to the Theater Royal, Dublin, and on Lizzie Baker, who was given seven

(Continued on page 2, fifth column.)

FORGER'S FATHER IS OSHKOSH MAN

Kansas City Prisoner Gives Sworn Statement to Police.

Kansas City, Mo., Aug. 9.—After having maintained silence for more than a week, William J. Renk, who was arrested on a forgery charge under the name of Arthur H. Frank and whose people, he says, reside in Oshkosh, Wis., has made a sworn statement to the police in which he gives a history of his career.

He was arrested after it had been ascertained he had ordered of a printer blank cashier checks on twenty banks. In his luggage at a hotel were found eighty-five cashier checks totaling $55,275.

In his statement today Renk said he was born in Chicago; that his father, Nicholas Renk, now resides in Oshkosh and that he had a wife living in Waukesha, Wis., from whom he had not been divorced. He said he had served nine months in the house of correction at Chicago, having been convicted on a charge of embezzlement of $300 from a life insurance company.

Since then, he said, he had been in many cities of this country. In Washington, D. C., last July, he said, he married Miss Mary T. Judge as Arthur H. Frank.

THE DAY IN CONGRESS

SENATE.

Fight to keep railroad-owned ships from using the Panama canal resumed with consideration of the Panama bill.

Senator Kenyon's bill to compel jail sentences for anti-trust violators placed upon the calendar.

HOUSE.

President Taft's veto of the wool bill received with a message.

Radio communication bill taken up.

SENATE PREPARES FOR VOTE ON PANAMA CANAL BILL AT ONCE

Limited Concession for Registry of Foreign Built Ships Planned.

Poindexter and Lippitt Clash Over Railroad Domination Question.

Washington, Aug. 9.—With a vote on the Panama canal bill and all amendments to it set for 5 o'clock this afternoon, the senate began final consideration of the measure with a renewal of the fight against railroad-owned ships.

The committee amendment providing that a railroad-owned vessel might pass through the canal, provided 50 per cent of its cargo was destined to foreign ports, was the chief subject of discussion.

The senate's amendment to the Panama bill to admit to United States registry American-owned foreign-built ships engaged in foreign trade only, and pass them through the Panama canal free of tolls, in all probability will receive no opposition from the administration.

Nagel Approves Plan.

Secretary Nagel is committed to the idea. In his last annual report he recommended the passage of a bill for the admission of foreign-built ocean steamships to American registry to engage solely in foreign trade. This, he

(Continued on page 11, fourth column)

CURTIS MAY BE BEATEN IN VOTE

Stubbs Has Fewer Ballots But Leads in Districts.

Topeka, Kan., Aug. 9.—Although United States Senator Charles Curtis, upon the face of returns up to early this morning, has a popular majority of between four and five thousand votes, he probably has lost in his fight for renomination for his seat in the senate.

Governor W. R. Stubbs, his opponent, according to these returns, has ninety legislative districts out of 165 in the state, and as senators are nominated under the Kansas law by a plurality of legislative districts, Governor Stubbs seems to have won.

Returns have been received from 163 legislative districts, and of this number Curtis has 73. In many districts, however, the margin is so small it may be overturned by an official count. Several counties went for Stubbs by a few votes. In Gray county the Stubbs majority was 4 and in Chase 13.

The Curtis forces do not concede defeat, but have issued a statement warning workers over the state to watch the official count closely.

The Democratic gubernatorial nomination still is in doubt, both J. B. Billard and George H. Hedges, the leading candidates, claiming it.

NEW ARRESTS ON NEW EVIDENCE ARE MADE IN DETROIT BOODLING CASES--SCORE IN DETECTIVES' NET

TAFT KILLS WOOL BILL ONCE MORE

ELECTED HEAD OF ROTARIAN CLUBS

GLEN C. MEAD, Of Philadelphia.

Will Do Same to the Cotton, Steel and Excise Measures.

Urges Congress to Stay in Session and Frame New Tariff.

Washington, Aug. 9.—For the second time within a year President Taft today vetoed a bill to revise the wool tariff—Schedule K of the Payne-Aldrich law.

With a message of disapproval, the president returned to congress the bill evolved as a compromise between the house and senate, holding that its low rates would bring disaster to home industries. He appealed to congress, however, not to adjourn until it had enacted a measure to "substantially reduce unnecessary existing duties" without destroying protection for the wool industry in the United States.

The president's disapproval of the wool bill is to be followed by similar vetoes of the steel and the cotton bill. The sugar bill is likely to be vetoed, as is the excise tax bill, the latter probably on the ground that the president believes it unconstitutional.

Degree of Protection.

"I shall stand by my pledges to maintain a degree of protection necessary to off-set the differences in cost of production here and abroad, and will heartily approve of any bill reducing duties to this level," wrote Mr. Taft.

While the bill vetoed today and the

(Continued on page 11, fifth column.)

FOURTH CHICAGO WOMAN ON TRIAL

Death Penalty Asked for Mrs. Bernstein for Husband's Murder.

Chicago, Aug. 9.—The fourth Chicago woman to face trial this year on the charge of killing her husband was scheduled to appear before Judge Honore in the criminal court today. She is Mrs. Florence Bernstein, 22 years old, widow of George Bernstein, who was found in bed shot to death on the morning of May 5.

Mrs. Bernstein is the first woman in years for whom the state has asked the death penalty. Penitentiary sentences were sought for Mrs. Louise Vermilya, Mrs. Janes Quinn, and Mrs. Rene B. Morrow. The latter two were freed by juries. The jury which tried Mrs. Vermilya failed to reach an agreement.

In a statement made to the police while on his death bed Bernstein charged his wife with having shot him without provocation. Mrs. Bernstein asserts she killed her husband in self-defense.

PENNSYLVANIA STORE DYNAMITED

Explosion Follows Several Threats By the Black Hand.

Greensburg, Pa., Aug. 9.—A heavy charge of dynamite was exploded early today in the doorway of the store of John and James Malcaki. Guests in the Hotel Rappe were thrown into panic by falling glass, scores of windows in the hotel building having been broken. The store was wrecked.

Immediately after the explosion two men hurried into the street and were driven away in a waiting automobile. Recently John Malcaki received a number of Black Hand letters.

TROUBLE AHEAD FOR UNCLE.

—From the Wisconsin State Journal.

HELPING TO CLEAN UP DETROIT AFFAIRS

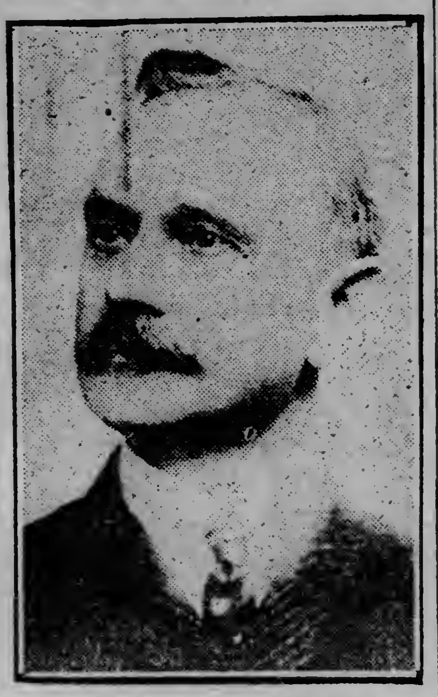

WILLIAM B. THOMPSON.

Detroit, Mich., Aug. 9.—Much of the credit for exposing alleged grafting by aldermen in Detroit belongs to Mayor William B. Thompson. It was the mayor who believed that certain aldermen were holding up a bill to permit the Wabash railroad to acquire the rights in a certain street in Detroit for the purpose of building freight sheds to relieve congestion, with the expectation of selling their votes to the railroad. The mayor laid the facts before Detective Burns, who laid a trap which landed the aldermen and the common council committee's secretary, "Eddie" Schreiter.

COURT HOLDS NEW PRIMARY LAW IS VALID

State's Highest Tribunal Upholds Recent Act of Legislature.

Case Decided in Record Time—Attorney General Pleased.

Smith Says Decision Upholds Primary Laws in General.

St. Paul, Minn., Aug. 9.—(Special to The Herald.)—The primary law passed at the special session of the legislature, with provisions for second choice and classification, is valid.

The case brought by John A. Nordin in Hennepin county to test it was decided this morning by the supreme court. In the decision the law is upheld in the only point in which it was attacked, the classification system.

Chief Justice Start, writing the opinion, sustains the judgment of the Hennepin county court that John A. Nordin will have to designate the class in which he will run before the county auditor can put his name on the legislative ballot this fall.

Attorney General Smith, who defended the law, was much pleased with the result. The case was decided by the supreme court in record time, argument having been made only last Tuesday.

"This opinion is necessary to sustain the law as a whole," said the attorney general. "The decision sustains primary election laws generally. The main point of the case which seemed to have impressed the court was the difference ebetween a primary election and a general election."

Chief Justice Start holds that statutory provisions regarding primary elections, which might be repugnant to the Constitution if applied to general elections, are not necessarily invalid unless they are unfair or obstructive so as practically to defeat the fair right of an elector to be elected to office.

The provisions of the primary law regarding classification of candidates end with the primary election, and do not interfere with the constitutional rights of the voter, as argued by Mr. Nordin, who conducted his own case.

CANADIANS INTERESTED

In Movement to Make Red River More Navigable.

Grand Forks, N. D., Aug. 9.—(Special to The Herald.)—The keen interest which the Canadian government has in the work of making the Red River of the North navigable is evidenced in the visit to this city of Douglas L. McLean of Winnipeg, chief engineer of the Manitoba hydrographic survey. Mr. McLean is here for the purpose of getting in closer touch with what is being done on this side of the line in connection with the survey of the river. He will discuss the project with persons interested in the improved navigation of the stream and collect data and reports from the American engineers who have the survey on this side in charge.

CHARGES IN SAME CASES MULTIPLIED

Fifteen Prisoners Are Taken to Cells Within Few Hours.

Candidate for Mayor, William Koenig, One of Those Accused.

Eight of Those Arrested Before Are Included in New Charges.

Detroit, Mich., Aug. 9.—Sensational developments in the local aldermanic graft scandal were promised today when Prosecuting Attorney Shepherd announced that before night about twenty aldermen would be placed under arrest on charges of conspiracy to defraud the city in connection with their official position. The nine aldermen recently arrested on a similar charge are included among the twenty new arrests.

It is said the arrests today are based on entirely different evidence than that procured by William J. Burns and his operatives a few weeks ago, which led to the arrest of nine aldermen and the secretary of common council committees, who are now at liberty on bail, facing charges of receiving and conspiring to receive bribe money for giv-

(Continued on page 2, third column.)

DRILL HITS OLD POWDER CACHE

Explosion Loosens Stone Which Kills Two New York Workmen.

New York, Aug. 9.—Two workmen were mangled to death and five others seriously injured at the bottom of a 260-foot shaft leading out of the new aqueduct at One Hundred and Sixth street and Central park west early today when a big steel drill struck an old charge of forgotten powder. The explosion dislodged a boulder from above, which crushed two men to death and pinned eight men in a corner. Rescuing parties were lowered into the shaft and the surviving workmen were finally freed, five of them unconscious.

TWO WARSHIPS UP FOR REPAIRS

Nebraska Runs on Shoal and Connecticut Breaks Shaft.

Washington, Aug. 9.—The battleship Nebraska ran on an uncharted shoal near Newport, R. I., late yesterday and was so seriously damaged that she has been ordered to drydock at Boston navy yard.

The flagship Connecticut about the same time broke her starboard crankshaft and has been ordered to Philadelphia for repairs.

SOLDIERS HAVE TO DELAY FIGHT

Wisconsin Officer Interferes With Plan for Military Bout.

Sparta, Wis., Aug. 9.—A prizefight scheduled for Camp McCoy next Sunday, in which the thousands of regulars and militiamen in camp are taking as much interest as in the military maneuvers, will not take place on the date set. Frank Clark, who is claimed to be the champion of the army, was to have met Arthur Nelson of Sparta, but today the district attorney of Monroe county gave notice that the mill would not be allowed on Sunday. He promises not to interfere with it on any other day of the week, and the bout was postponed until Monday next.

Wet weather yesterday and today make drill through the thick undergrowth on the reservation disagreeable, but did not prevent the regular work being carried out. It is not expected that a campaign, such as marked the engagement of the regulars and the Wisconsin and Illinois militiamen, will take place while the Minnesota troops are in camp.

OPEN UNTIL 10:30 SATURDAY NIGHT

Oak Hall Clothing Co

SUPERIOR STREET AT SECOND AVENUE WEST

FINAL CLEARANCE

GOOD-BYE NOW TO ALL SUMMER SUITS FOR MEN AND YOUNG MEN!

FINEST $25, $30 AND $35 SUMMER SUITS

GO ON SALE TOMORROW AT CHOICE

$13.95

Summer Serges | Fancy Worsteds | Best Homespuns | Fine Cassimeres

The handsomest styles in a marvelous range of special and regular sizes for men and young men of every imaginable build. Buy now for present and next summer's wear

THE TROUSER SALE CONTINUES

$8.00, $7.50 and $7.00 Trousers now $4.90

$6.00, $5.00 and $4.50 Trousers now $3.65

$4.00, $3.50 and $3.00 Trousers now $2.35

150 Pairs of Trousers—all sizes, mostly light colors, Reg. $7.50 and $5 at $2.35

BOYS' DOUBLE BREASTED SUITS ½ PRICE — CHILDREN'S WASH SUITS ½ PRICE

50c BOYS' BLOUSES 39c — 75c BOYS' BLOUSES 59c

KNOX STRAW HATS ½ PRICE! — PANAMAS ½ PRICE!

HUNTING OUTLOOK CONSIDERED FINE

Plenty of Sport Ahead for Minnesota Nimrods Writes H. A. Rider.

St. Paul, Minn., Aug. 9.—(Special to The Herald.)—With the opening of the hunting season but a short way off, indications for great sport in the north woods are most favorable, according to H. A. Rider, executive agent of the state game and fish commission. In a statement signed by Mr. Rider, appearing in the July issue of The North Woods, the publication issued by the state forestry bureau, Mr. Rider says:

"Conditions were never better than at the present time and the outlook for game of all kinds is very favorable. The deputy game wardens report that partridges and quail are very numerous and are of good size for this time of the year. Prairie chickens are plentiful. Deer and moose are seen in large numbers and also are in splendid condition.

People Observe Laws.

"The commission has, in years gone by had some trouble in enforcing the game and fish laws, partly caused by the lack of funds to properly protect the game and enforce the law. The commission also has had trouble with people who seem to ignore the law pertaining to fish and game. I am glad to say, however, that the people are coming to realize that unless game and fish are conserved that it will be a question of only a few short years when there will be none left.

"In the six months last past there have been 180 arrests made for various offenses, all in the northern part of the state. Of these 165 resulted in convictions and in fifteen the defendants were released. There also have been 111 seizures made and the property declared contraband."

NEW ARRESTS MADE IN DETROIT BOODLING CASES

(Continued from page 1.)

ing the Wabash railroad certain city property for building purposes.

The latest arrests are alleged to be based on evidence obtained by the prosecutor covering the city administration for years back.

More Graft Unearthed.

The prosecutor stated today he has struck many new instances of graft, but he refused to say whether the evidence was obtained, as it has been rumored, from confessions made by aldermen previously arrested. He declared several of the aldermen would be arrested on more than two charges.

The superintendent of police early in the forenoon had sent out nearly every detective on the force to arrest the aldermen, and the prisoners were at once locked in cells at police headquarters.

"They're coming in so fast I'm afraid we'll have to put three in each cell pretty soon," said the doorman, shortly before noon.

Fifteen arrests were made before noon. Eight of the aldermen also face the original bribery charges as follows: Andrew J. Walsh, Louis Brozo, Louis E. Tossy, Frank J. Mason, Thomas E. Glinnan, Martin J. Ostrowski, David Rosenthal, Joseph L. Theisen.

The other arrests were: William H. C. Hindle, William Koenig, (candidate for mayor), George E. Ellis, Thomas Lynch, Pat O'Brien, Joseph Merritt, William Zoeller.

Give $5,000 Bonds.

Several of the officials were released on bonds soon after their arrests. The new arrested are required to furnish $5,000 bonds and those formerly taken in custody were released upon furnishing additional surety to the amount of $2,000.

WATER FOR "BOOZE" FARM.

State Provides for 75,000 Gallons Per Day.

St. Paul, Minn., Aug. 9.—Water, 75,000 gallons of it a day, will be provided by the state board of control for the inmates of the inebriate farm at Willmar. A contract for a tank of this size was let Thursday by the board for $3,700.

ESCANABA PLACES ARE STRUCK BY LIGHTNING.

Escanaba, Mich., Aug. 9.—A severe electrical storn swept Escanaba Wednesday night. Lightning bolts struck the Fair Savings Bank department store and the store of Kratze Brothers. Several of the clerks and customers were shocked. In the vicinity of Cornell a large barn and warehouse owned by George M. Mashek of this city were struck by lightning and destroyed. Loss, $3,000, covered by insurance of one-half.

The Duluth & Iron Range R. R.

H. JOHNSON, G. P. A.
526 Wolvin Bldg.

The Northern Lakes District reached by the D. & I. R. R. R., unsurpassed for hunting, fishing and camping.

ODD FELLOWS HAVE SPORT

Despite Disagreeable Weather Cloquet Lodge Picnic Was Success.

Many Duluthians Take Part in Outing at Pinehurst Park.

Cloquet, Minn., Aug. 9.—(Special to The Herald.) — A big dance at Odd Fellows' hall last night closed the Odd Fellows' celebration here yesterday and considering the threatening weather the day was an unqualified success. There was something doing every minute and although there was a profusion of raincoats and umbrellas nobody's spirits seemed to be in the least dampened. There were about 350 visitors, most of them arriving on the special train from Duluth at 9:30 a. m. The crowd formed in line at the station, and headed by the Cloquet band and several prominent citizens in carriages proceeded to Pinehurst park. Governor O. A. Eberhart was a guest of honor and delivered the opening address. Other speakers were H. A. Hamlin of Superior, E. Simonson of Duluth and Rev. F. C. Coolbaugh of Cloquet. These took up the time until dinner.

A dray load of baskets came up from the station, and represented the good things brought by the visitors.

Cloquet Odd Fellows Win.

Dinner over there was dancing in the pavilion all the afternoon. Fryklund's orchestra furnishing the music, adn a program of sports kept the crowd busy. A ball game between Duluth and Cloquet Odd Fellows was called at 1:30, Slabtown winning the honors by a score of 14 to 4. Mr. Peterson, president of the Head of the Lakes Picnic association, umpired the game. Judges of sports were A. H. Paul of Duluth, Rev. F. C. Coolbaugh and F. J. Underhill of Cloquet. Andrew McKenzie acting as started and finisher in all games, and the following stunts were pulled off and prizes given, with the names of the donors:

Winners in Sports.

Men's 200-yard dash—First prize, Joseph Bush, watch fob, given by L. A. Freeman jewelry store; second, Arthur Richter, pipe, given by Company's store; third, pair silk hose, Mr. Kennium, given by B. J. Summerfield; fourth, A. M. Mulligan, five packages oatmeal, given by W. Clarkson, Duluth.

Fat man's race—First prize, L. A. Fauley, pair silk hose, given by B. J. Summerfield; second, Harry McKinnon, sheriff Carlton county, Odd Fellow stick pin, given by Cloquet lodge; third, Alfred Bengtson, six bottles pop, given by Berglund Bros.

Ladies' race—First prize, Mrs. A. E. Buchanan, Duluth, sack flour, given by G. P. Congdon, Duluth; second, Miss Mary Staid, Cloquet, two pounds Honor coffee, given by G. P. Congdon; third, Mrs. Kerr, Duluth, one pound tea, by G. P. Congdon.

Foot race—First prize, Joseph Bush, shaving set, given by Fish Hardware company; second, John Braff, toilet set, given by Emil Proulx drug store.

Boys' race—First prize, Ole Bruno, fishing rod, given by Joseph Loisel Hardware company; second, Lee Redfield, pair gloves, given by Elm's Daylight store; third, Irving Pollard, necktie, given by Markowitz Bros.

Girls' race—First prize, Grace McKenzie, book shelf given by W. J. Peters; second, Myrtle Oswald, five-pound box candy given by John Wahl Candy company, Duluth; third, Leah Canfield, box candy, given by Nab Candy & Cracker company; fourth, Miriam Hall, box writing paper, given by Beaupre drug store.

Ladies' jufping contest—First prize, Miss Mary Staid, fifty packages washing powder, given by Summit City soap works; second, Mrs. Buchanan, Duluth, five-pound can coffee, by G. P. Congdon; third, Mrs. Kerr, Duluth, two pounds tea, by G. P. Congdon company.

Pie-eating contest, green gooseberry pie with no sugar—First prize, Master Tony Rich, Duluth, $1 bank account at Northwestern State bank; second, Master Leonard Thorp, Cloquet, pair gold cuff buttons, given by Nuskala & Sons; third, L. Lightfoot, Cloquet, box candy, given by R. F. Cochrane.

Milk drinking contest for men 50 years old and over, milk in babies' nursing bottles—First, Mr. Thompson, Superior, box cigars, given by O. J. Alaspi; second, Mr. Beattie, Duluth, pair suspenders; third, Mr. Donovan, Duluth, five bottle soft drink.

Duluth's Big Family Wins.

Woman with largest family present—Mrs. A. M. Mulligan of Duluth, with eight children; prize, 100-bar box of O. P. soap given by Sprague Warner company.

Ladies' egg race—First, Mrs. Williams, five-pound tub butter, Barnum creamery; second, Mrs. Buchanan, two pounds coffee, G. P. Congdon; third, Mrs. Kerr, one pound tea, G. P. Congdon; fourth, Mrs. Whereat, one pound baking powder.

Married women's 100-yard dash—First, Mrs. Buchanan, one-half box soap; second, one dozen packages vanilla wafers; third, Mrs. Tom Kerr, one dozen packages ginger snaps; fourth, Mrs. John Dutton, one pail lard.

Rebekah ladies' 100-yard dash—First, Bertha Turrish, gold necklace, given by O. J. Fryklund; second, Mrs. Matilda Sanborn, umbrella, by Alex Summerfield; third, Mrs. Andrew McKenzie, patent leather belt.

Nail driving contest—First, Mrs. Whereatt, fifty-pound sack flour by Alstad-Johnson company; second, Mrs. Williams, box candy, Kolseth & Anderson; third, Mrs. Buchanan, two cans fruit; fourth, Mrs. J. M. Hunker, five packages cookies.

Prettiest baby—Marvin Ruff, son of Mr. and Mrs. Harry Ruff of Cloquet, $1 bank account at N. W. State bank.

Tug of war—Won by Superior, box of cigars.

Several prizes for stunts scheduled and not pulled off owing to the weather, were given by the committee to various needy people. Duluth, Superior and Cloquet merchants and wholesale houses were very generous in donating prizes for the various contests.

PACKAGE TO MRS. AKELEY.

Sent From Minneapolis, Taking Valuables From State Jurisdiction.

Minneapolis, Minn., Aug. 9.—That Vanderlip & Lum, attorneys for Mrs. H. C. Akeley, widow of the millionaire lumberman, from whose estate the state wishes to colect a large inheritance tax, sent an express package on Aug. 3 to a national bank in Long Beach, Cal., was the statement of G. M. Steadman, manager of an express company, in probate court yesterday afternoon. According to Mr. Steadman the package was labeled "Bonds and Securities" and the value placed at $10,000.

Burt F. Lum, when questioned as to whether he knew the contents of the package, refused to answer the question, declaring he did not believe he was compelled to do so under the law, and was given until this afternoon to decide.

Mrs. Akeley is supposed to be in California.

IRON RANGE TALE RETOLD

Representative Stanley Gets Merritt Story Into Records.

Makes Speech on His Report on the Steel Corporation.

Washington, Aug. 9.—Absolute divorce of railroads and industrial organizations was declared by Representative Stanley of Kentucky, in the house last night, as the one preventive of such a monopoly as he described the United States Steel corporation to be. Mr. Stanley spoke for an hour and a half, reviewing the work of the special committee which investigated the Steel trust for several months. When he began less than a score of representatives were present. Representative Cline of Indiana presided.

The speech was a review of the report which was recently submitted for the majority of the committee. It was an elaborate arraignment of J. P. Morgan, John D. Rockefeller and others who have figured in financing the steel industry. Mr. Stanley was frequently interrupted, and several of his assertions of facts were challenged by Representative Gardner of Massachusetts, Republican, who prepared the minority report in opposition to the majority report.

Reviewed Merritt Story.

The Kentucky representative reviewed the story of John D. Rockefeller's acquisition of the Mesaba Iron ore range. He told picturesquely of the manner in which Mr. Rockefeller's almoner, Rev. Dr. Gates, conducted the negotiations with the Merritt brothers, discoverers of the range. He asserted that $400,000 was the price which Rockefeller paid for property which he afterward sold for $80,000,000 stock of the United States Steel corporation.

"Were not the statements of Leonidas Merritt on the transaction with Rockefeller retracted?" asked Mr. Gardner.

"They were," answered Mr. Stanley, explaining that Mr. Merritt signed a retraction when a settlement was made with his brother for $400,000.

Struck From Report.

Representative Gardner asked Mr. Stanley if this portion of the story of steel was not struck from the report by the other majority members. Mr. Stanly said it was and that he told it on the floor to get it to the public.

"The gentleman should not convey the impression that it was not made public,' said Mr. Gardner. "Every newspaper in the country printed it when the testimony was given."

"Oh, th newspapers are printed today and lost tomorrow. I want to get it in the imperishable record," said Mr. Stanley.

The Kentucky representative traced the growth of the Steel trust through its processes and described how Andred Carnegie had forced it to buy him out by threats of competition. He said: "Carnegie was not afraid of Morgan or the Moore banking syndicate."

"Mr. Carnegie paid more attention to making steel billets than to issuing bogus bonds," he said. "He was an iron master, not a stock broker and a high-class gambler."

Bulwarks of Strength.

The holding company and the protective tariff were pointed out as the bulwarks of the Steel trust's strength. The holding company was described as a "pernicious device" and the formation of the Steel trust by Mr. Morgan was termed "a scheme that exceeded the dream of the most avaricious scheme maker that ever lived.'

Mr. Stanley declared that the Steel trust levied a tax on every man, woman and child in the United States.

"Every one of the 80,000,000 millions of people in this country pays the Steel trust to live, to labor and finally to die," said the speaker.

BECKER MAY AID THE GRAFT PROBE TO GET OUT OF MURDER CASE

(Continued from page 1.)

have $3,000 on deposit, while the prosecutor has been told of other savings bank accounts which will be investigated. "Bald Jack" Rose, in his confession, says Becker told him that he cleared up $80,000 in four months.

Within a few days the grand jury will hand down about six additional indictments. The indictments will be drawn against Louis Rosenzweig, "Whitey" Lewis, Harry Horowitz, Frank Cirofici and probably Jack Sullivan and Sam Schepps. Indictments against certain police officials for grafting will be drawn later.

"Nothing to Confess."

Lieut. Becker made a brief statement in his cell this morning, denying reports that he contemplated making a confession.

"I would like it to be understood once and for all," said Becker, "that I have no confession to make, for the simple reason that I have nothing to confess. That will be proven very clearly when I have my day in court.

"I never felt better in my life, and anyone who has the privilege of seeing me will appreciate that."

WOMEN DEFY AUTHORITIES

(Continued from page 1.)

months' imprisonment as an accomplice of Gladys Evans.

The union defies the authorities, calling the sentences an outrage which was not devised as a punishment to fit the offenses but to terrorize other women.

Calls Suggestion Bribe.

The judge's hint that the sentences might be remitted if the women's militant tactics are abandoned, says the statement, constitutes a bribe which could not be accepted without disloyalty to the cause. It continues:

"Coercion may prove effective in dealing with the Unionist leaders and other rebels of the present day, but it never will subdue the members of the Woman's Social and Political union. While demanding the release of their comrades, they reserve the right to continue the use of militancy until the government abandons its present policy of trickery and evasion."

Smashes Glass in Art Gallery.

Glasgow, Scotland, Aug. 9.—A suffragette today smashed with a hatchet the glass of a valuable painting hanging in the Glasgow art gallery. She escaped without being identified.

ROOSEVELT CHEERED BY NEW YORK CROWD.

New York, Aug. 9.—Theodore Roosevelt and party arrived in New York from Chicago at 9:50 this morning on the Twentieth Century Limited. A cheering crowd greeted the colonel, and he went at once to his editorial office.

As Col. Roosevelt left the Grand Central station, accompanied by Mrs. Roosevelt, his nephew, George Hamblin Roosevelt, and Ernest Abbott, Jr., he remarked that he had had a "fine trip." He showed no sign of fatigue and seemed extremely happy. He left for Oyster Bay at 3 o'clock.

The state convention of the Progressive party will be held in Syracuse Sept. 5 and 6, it was learned today.

GERMAN BOAT HAS POWDER FOR TURKS.

Antwerp, Belgium, Aug. 9.—The German steamer Hermia, from Hamburg, was detained by the authorities here today in consequence of the discovery of great quantities of cartridges, gunpowder and other explosives among her cargo destined for Turkey. The munitions were found hidden in bags of rice.

FARMER CUT TO PIECES NEAR NEW RICHMOND.

New Richmond, Wis., Aug. 9.—Grant E. Campbell, aged 39 years, a prominent farmer near here, had his head choped to pieces in a grain binder yesterday when his horses ran away while he was at work on the machine at his farm. He was kneeling in front of the knives making some repairs when the horses became frightened.

Earthquake in Turkey.

Constantinople, Aug. 9.—A severe earthquake shock lasting about ten seconds drove the whole of the population of this city from their homes into the streets early this morning. Many houses were violently shaken, but the damage reported is small.

We Close at 6 P. M. Saturdays

J. M. Gidding & Co.

Correct Dress for Women and Girls

Suits

$10 $15 and $20

For $25 to $65 values.

Three prices cover all the suits in the house!—Our regular qualities.—Lots of good chances on "Year-round" styles that are "first rate" investments.

Coats

$7.50 and $10

For Garments to $29.50.
(Other Lines at ½ Price.)

No use going into detail—it includes all the Plain and Fancy Coats left from our summer lines.

Dresses

$3.95 and $5

For Natty little Ginghams and Linens, worth $6.75 to $10.

Half Price { On All Silk Dresses. All Evening Gowns. Linen and Lingerie Frocks.

Skirts

Any Dress Skirt ½ Price

Tailored Cloth Street Styles, Wash Skirts, Silk Skirts, etc.

Black Sateen Petticoats, special at $1.00.

Hats

$1 $2.50 and $3.50

Any Summer Hat to $15.00.

Cloth & Corduroy Outing Hats, $2 to $3
(New Autumn Styles.)

Autumn styles in Satin Hats, $10.00 and up.

Waists

$2 for Waists worth up to $6.75

Tailored Linen, Lawn and Lingerie Waists—nothing that formerly sold for less than $3.50.

Union Suits

75c Medium weight, in knee length, suitable for cool days—also lighter weight styles.

Accessories

Veilings 15c 25c to 75c qualities. Black and colors.

Hand Bags at ½ Black and Fancy Leather and Novelty Bags.

Including Suede, Satin and Beaded Styles.

Henricksen's—Leading Jewelers

WE PAY CASH FOR YOUR OLD GOLD *and* SILVER

HENRICKSEN'S

Jewelers and Silversmiths, 332 West Superior St.

SORENSEN SHOES

are the very best values to be had anywhere at any time. The same quality and style will cost you at least $1.00 more at other stores. See our windows, "where the birds fly."

S. T. SORENSEN,
WHOLESALER AND RETAILER.
317 West Superior St. Opposite St. Louis Hotel.

PHILADELPHIA MAN IS HEAD OF ROTARY CLUBS

Glen C. Mead Is Elected President Without Opposition.

Next Place of Meeting to Be Chosen By Directors.

Glen C. Mead of Philadelphia was elected president of the International Association of Rotary Clubs at the windup meeting of the Duluth convention early this afternoon.

R. H. Clark of Boston, Mass., was elected vice president of the coast division; W. J. Clubb of Winnipeg, vice president of the Canadian division; George W. Clark of Jacksonville, Fla., vice president for the Southern division; Russel F. Greiner of Kansas Cty, vice president of the Central division, and Harry W. Stanley of Wichita, Kan., vice president for the Western division. Robert Mabry of Spokane, Wash., is vice president of the Pacific division. P. H. Powers of Chicago was elected sergeant-at-arms. R. F. Chapin of Chicago was elected treasurer. The secretary is selected by the board of directors. It was expected that the selection would be made at a meeting to be held this afternoon.

The choice of the next meeting place was left to the directors for settlement within the next ninety days.

Invitations were presented by Buffalo, Cincinnati, Chicago, Cleveland, Salt Lake City and Dallas, Tex.

Winnipeg delegates announced that the Canadian city is in the field for 1914, and Pacific coast boosters from all parts of the Coast country made it known that San Francisco wants the gathering in 1915.

The convention for 1913 will go either to Buffalo or Cincinnati. Invitations from other cities were more formal. Buffalo and Cincinnati have been hot after the 1913 meeting for some time.

After President Paul P. Harris had turned over the chair to the newly elected executive officer this afternoon, the convention adjourned, the 1912 gathering passing into history as the most successful convention ever held by the organization.

Filiatrault Withdraws.

A. R. Stafford of St. Louis, Mo., in a stirring address, presented the name of a Duluth man, E. J. Filiatrault for international president. Mr. Filiatrault in a neat little talk later declined, stating that the convention would make no mistake in selecting Mr. Mead. Later upon a motion Secretary Perry was instructed to cast a unanimous ballot for Mr. Mead.

The entertainment committee of the Duluth Rotary club was paid a rare compliment when Delegate Rogers from Spokane, Wash., made a motion that in the future entertainment in any city when the convention meets be limited to one banquet. Mr. Rogers admitted that he had a good time in Duluth, but stated that the men are here for business and they had little time for that after accepting the entertainment the Duluth men had provided for them.

The matter aroused a good deal of discussion and Mr. Roger's motion was finally laid on the table as the result. Many of the members stated that it is a matter for the discretion of the entertainment committee in the city in which the convention meets. Others thought the acquaintances formed in social meetings were by far more helpful than the passing of resolutions and the hearing of cut and dried speeches in convention hall.

"We have had a fine time in Duluth. There has been something to do every minute and it's the best convention I ever attended," stated Delegate Stevens of Los Angeles, Cal. "I'm in favor of the social side of the convention.'

His opinion was shared by the majority of those present for by an overwhelming rising vote the limiting of the entertainment to one banquet was laid aside.

H. H. Stocker brought up the matter of brewers being allowed membership in Rotary clubs and moved that they be ruled out. H. N. Wilson of Chicago stated that the Rotary clubs are not ready yet to join the prohibition movement and Mr. Stocker's motion was laid to one side by a large vote against it.

Extending the Circle.

The matter of annexing members from the small towns surrounding the larger cities, was brought up for discussion, but was laid over for one year to hear the report of a committee appointed to investigate it.

San Francisco has adopted the method and the club members representing that place are heartily in favor of allowing merchants and business men in outlying towns to become members. It seems that several clubs have done this without consulting the constitution and as a result some of the clubs have members who may not be entitled to privileges. The matter will be investigated and a thorough report made at the next convention.

Suggestion for Duluth.

A number of the delegates to the present convention made suggestions as to civic improvements in Duluth. It is stated that they do this in every city in which they meet. Some suggested that the city buy a plot of ground on the lake front for a lake shore park. Others noticed that the anti-spitting law is not enforced to any extent in Duluth. Others thought that a city of this size should have better streets. Some suggested that the approaches to the main part of the city from boat landings and railroad depots could be made more pleasing.

The St. Louis Rotary club has offered a prize of $50 in gold to the club which within the next year increased its weekly attendance average most.

A design to be used on stationery, pins, pennants and anywhere needed was adopted. It consists of a wheel, the spokes made wide to indicate strength. On the outside of the wheel are cogs, which is to indicate power. The colors are royal blue and gold.

A committee will attend to the details of having pins made and Rotarians when traveling are expected to wear them.

Duluth Man Presides.

According to a custom set at other conventions, the president of the club in the city the convention meets is allowed to preside at the last convention meeting. E. J. Filiatrault occupied the chair at the last session today.

During the morning a message of greeting was read from the Oakland Rotary club.

A great many of the delegates left the city on afternoon trains for the West. A number of the Easterners also left today. There will be few visiting Rotarians left in the city this evening.

A few of the men will stay in Duluth for a few days and take side trips on the range and to the different fishing points near the city.

The present has been the biggest as well as the best convention ever held, the visitors say. Three hearty cheers were given for Duluth just before the convention adjourned.

A CIRCLE OF LIVE ONES FROM OVER THE BORDER

OFFICERS OF THE WINNIPEG ROTARY CLUB.
1, J. H. G. Russell; 2, L. J. Rumford; 3, P. A. C. McIntyre; 4, J. A. Campbell; 5, W. J. Clubb, President; 6, C. J. Campbell; 7, C. E. Fletcher; 8, W. A. Templeton; 9, A. H. Young.

MARINE

OLD FORCE AT WORK ON THE N. P. DOCKS.

Supt. Allen of the Northern Pacific docks is authority for the statement that most of the freight handlers who were out on strike, are back at work again. He says that the advertisements for more men on the docks mean only that even with the old force back the docks are temporarily shorthanded and can use some able-bodied men to move the freight. These conditions, he says, do not exist all of the time but just at present there are more boats in than usual. Everything about the docks is peaceful and no strikers are hanging over the railing of the viaduct watching other men work.

NO SCARCITY OF BOATS FOR GRAIN.

Vesselmen and brokers in Duluth deny knowledge of the reported charters of grain carriers for September, October and November delivery reported from lower lake ports. It is claimed below that boats are scarce but this is denied here, and asserted that boats are plentiful.

One boat is loading grain today for Chicago at 1½ cents. Little is being done here for October or November delivery, but the reports from other ports is that the prevailing rate is 1¾ cents. Attempts are being made by some brokers, it is said, to charge for October at 1¾ cents and for November at 2 cents.

It is claimed that about 2,000,000 bushels of vessel capacity have been taken for September, October and November, but shippers are not giving out the rates.

Sault Passages.

Sault Ste. Marie, Mich., Aug. 9.—(Special to The Herald.)—Up Thursday: Poe, Maruba, 12:30 p. m.; Cornelius, Huronic, Sonora, 2; Meacham, 3:30; Ream, 4; Harvester, 5; Leonard, Hanna, 6 p. m.; Stafford, 7:30; Juniata, Manitoba, Plummer, 8; Nye, 9; Maricopa, Manda, William H. Mack, 10; Kennedy, Mathew Wilson, 10:30; Robert Holland, Capon, 11; Mackee, (large) Fitzgerald, Kotcher, midnight. Down Thursday: Agnew, Snyder, 11:30 a. m.; Russell Hubbard, noon; Adriatic, Renown, 1 p. m.; Pontiac, 1:30; Coulby, 2::30; Hoover, 3:30; Ohl, 4; Sheldon Parks, 5; Townsend, 6; Stackhouse, Doric, J. T. Hutchinson, 7; Andrews, 8; Turret Court, Tagona, 9; Reed, 9:30; Sultana, French, 10; Wainwright, 11; Taylor, Kirby, 11:30.

Up Friday: Frank Peavey, 1 a. m.; Olcott, Walsh, Andaste, 1:30; Bickerdike, Turret Chief, 3; Berwind, 3:30; Cowles, Siemens, 4; William Mather, Rockefeller, 4:30; Edenboro, 5; Ball Bros., 5:30; Empire City, 6; Prince Rupert, 6:30; Saunders, W. W. Brown, 7; L. C. Smith, 7:30; Butler, 9:30; Maritana, Malietoa, Manila, 11; Rainy, Alfred Mitchell, 12::30 p. m. Down Friday: Iron King, 12:30 p. m.; Labelle, 1; Charles Hubbard, 2; Zenith City, Martha, 3; E. L. Wallace, 4:30; Price, Lake Port, 5; Mahoning, 6; Norway, 6:30; Amazonas, Matanzas, Peter Reiss, 8; Tionesta, Buffington, Curry, 9; Eads, Carrington, Riddle, 10; Walters, 10:30; Angeline, 11:30; Castalia, noon.

Detroit Passages.

Detroit, Mich., Aug. 9.—(Special to The Herald.)—Up Thursday: Lynch, 1:45 p. m.; W. L. King, 3:55; Quincy A. Shaw, 4:40; Alpena, 5:10; Brazil, 6:15; Steamer Uranus, 6:25; W. E. Reis, 7:10; Moll, 9:15; H. W. Smith, 9:40; J. E. Upson, midnight.

Down Thursday: Chas. Weston, 12:20 p. m.; Hart, 1:40; Roman, J. W. Rhodes, 2:10; C. L. Hutchinson, 2:30; Snyder, Jr., 2:35; Emperor, 2:45; Empress of Ft. William, 3; Crerar, 3:10; Imperial, 3:40; Livingstone, 4:10; Mary Boyce, 4:30; Lyman C. Smith, 6:20; Robert Fulton, 6:45; Pollock, Corey, 10:20.

Up Friday: Mohegan, barges, Wilkinson, 2 a. m.; Dunn, 2:20; Sacramento. Chieftain, 3; Byers, 6:40; Schoonmaker, 7; Morrell, Matthews, 7:30; Widener, 8; Emma Thompson, Exile, 8:20; Nicholas, 9; Richardson, Sam Morse, Magna, Sahara, 9:15; Gilchrist. 10; Verona, 10:30; Bangor, 11; McDougall, Jenney, 11:15; Troy, H. B. Smith, Schlessinger, 11:30.

Down Friday: J. P. Reiss, 12:20 a. m.; Baker, 1; Hamiltonian, Dickson, 1:15; Mariska, 2:40; Advance, 3:40; Huron, Berlin, Aurora, 5:20; Shrigley, Bloom, 6:15; Niagara, 9; Lenard, 9:20; E. D. Carter, Lehigh, 9:30; Toltec, big Livingstone, 10:30; F. W. Gilchrist, 10:50; Wisconsin, Morgan, 11:50; Georgtown, Harrison, 11:30; Queen City, Thomas, 11:50.

Port of Duluth.

Arrived—Follette, G. Holland, Commodore, C. H. Bradley, D. W. Mills, Cherokee, N. C. Holland, light for lumber; Rochester, Northern Wave, merchandise; Schiller, D. R. Hanna, T. F. Cole, J. M. Scott, Bransford, H. H. Rogers, A. Stearn, G. Stephenson, Fritz, Joseph Sellwood, Hecker, Truesdale, Geo. H. Russell, light for ore; Steel King, M. A. Hanna, T. H. Wickwire, coal.

Departures: Stadacona, Zimmerman, Wolvin, J. J. Brown, Milinokett, Ellwood, T. F. Cole, Stormount, D. R. Hanna, Truesdale, Goulder, ore; Buffalo, merchandise; L. B. Miller, light; C. H. Bradley, pulpwood; Brightie, Delaware, lumber.

Our Own Factory Trunks That Are Reliable.
THE TRUNK FACTORY OF DULUTH
NORTHERN TRUNK CO.
228 West First St.
$5.00 SATURDAY SPECIAL 34-In. Steel-Covered Trunk

Silberstein & Bondy Co.

A Secret Every Woman Should Know—How to Buy Low

We do it, and it can be applied just as successfully in supplying family needs.

New Mackinaw Coats
They are the most practical wearables for this part of the country, and if you have never experienced the comfort of a Mackinaw coat you have a delightful surprise ahead of you. We have them in red, navy, Oxford, pretty plaids and checks—
Prices—$6, $7, $8 *and* $10

Every Trimmed Hat
In the house, values up to $20, now.......................... $4.50

Norfolk Blouses—
Reg. $1.50 Values, now 95c
White linen, navy collar, black patent leather belt.

Remaining Linen Suits Half-Price

Lingerie Dresses Greatly Reduced—
$25.00 Dresses Are.........$15.00
$35.00 Dresses Are.........$19.50
$52.50-$57.50 Dresses Are..$25.00
Bathing Suits..........Half Price
Mohair Tailored Suits..Half Price
All Spring Cloth Coats..Half Price

Very Special Neckwear—
One special lot of Fichus and Sailor Collars, values up to $3.00, at....... 50c

Parasols at One-Half Price
All our New Parasols, in navy, cerise, emerald, white, pongee and checked, in a very heavy silk, at Half Price.
One lot of Ladies' Parasols, in all colors, at.................. $1.00
All our Children's Parasols to be sold in two lots—
Values up to 75c, at............25c
Values up to $1.50, at..........50c
All Short Handled Umbrellas in pure silk, full 26-inch, at Half Price.

Great Savings For You at the Hosiery *and* Underwear Dept.
$1.00 Union Suits, in low neck, no sleeves, knee length or the short sleeves, will sell Saturday only, at.........89c
85c Union Suits, hand crochet top, low neck, no sleeves and knee length, at.............................69c
All 50c Vests, either plain or hand crochet top, at.............. 43c
Odd lot of Ladies' and Children's Underwear we are closing out at 49c and..........................19c
An All Silk Hose, in black and colors, a $1 value, Saturday only at.... 89c
50c Silk Hose, in black and colors, for..........................43c

Gloves at Sale Prices—
16-button Gloves, in all shades excepting black and white; regular $1.75 value, at...................... $1.00
12-button Silk Gloves, in the same shades, regular $1.50, at.......... 79c

BOWMAN MEN ACTIVE.

North Dakota City and County Plan Some Boosting.

Bowman, N. D., Aug. 9.—(Special to The Herald.)—The business men of Bowman have reorganized their Commercial club which has been inactive for several years. The officers are Idan Iverson, president; A. A. Bennett, vice president; G. G. Weems, treasurer; O. L. Bye, Allison McCain, Carl Clemetson, H. A. Lombard, J. A. Haukom, E. E. Hogoboom, C. J. Phelan, Carl M. Hjerleid and R. E. Byrne, directors. A constitution and by-laws were adopted at the organization meeting and fifty citizens were enrolled as charter members.

A committee was named to compile, publish and circulate advertising matter on the advantages of Bowman and Bowman county and to distribute it.

H. K. CHANCE TO FILE FOR SUPERINTENDENT.

H. K. Chance, a school teacher in township 63-21, will oppose N. A. Young, county superintendent of schools, for re-election this fall. Mr. Chance expects to file within the next few days for the candidacy on the non-partisan ticket.

This intelligence was brought to Duluth this week by P. J. Greaney of Greaney, Minn., who expects that Mr. Chance will file within a very short time. At a recent town meeting the voters of 63-21 indorsed his candidacy and pledged him their support.

Friedman's Windows

Give an idea of the values in the store in ladies' ready-to-wear apparel, 7 West Superior street.

DULUTH, MINN. CHICAGO, ILL. QUINCY, ILL. LIMA, OHIO

The Leiser Co. "QUALITY SHOP"
24 West Superior Street. Near First Avenue West.
WOMEN'S AND MISSES' OUTER GARMENTS

Without a Doubt the Greatest Waist Sale of the Season!

Tomorrow we place on sale over 100 dozen Waists at astonishingly low prices. An unlimited variety of styles and materials that will attract favorable attention. Come early for first choice.

Lingerie Wash Waists
Pretty styles, in low and high neck, with three quarter and full length sleeves. Regular $1.00 values...................50c

Lingerie Waists
Handsomely trimmed with lace medallion and lace insertion, low and high neck, others with sailor collars; regular $2.00 values. 85c

Beautiful Lingerie Waists
Charming models of sheer Mull, beautiful hand embroidered effects, trimmed with Irish and Cluny lace; many others of French Batiste and Voile, hand embroidered with yoke of Irish lace, fine pin and cluster tuckings. Values formerly up to $7.50—
$1.50, $2.95, $3.98

Plain Tailored Linene Waists—
Formerly $1.50 $1.98 $2.50
At 98c $1.50 $1.98

A fine collection of Middy and Norfolk Blouses; values up to $2.00, at..................98c

Silk Tub Shirts Stunning models, with sailor and Robespierre collars, three-quarter and full length sleeves. Just the thing for outing; formerly up to $5, at $2.50 and $3.98

ATTENTION! NOW WITHOUT ANY FOOLING—IF YOU WANT ONE OF THESE BEAUTIFUL——

$400 NEW SCALE CABINET GRAND PIANOS

at the Special Introductory Price and on such easy terms you had better not lose any time in deciding. WHEN THIS SHIPMENT IS GONE NO MORE SUCH PRICES OR TERMS.

REGULAR RETAIL PRICE OF THIS CABINET GRAND PIANO IS $400—

INTRODUCTORY "FROM FACTORY TO YOU" PRICE

$267

$1 DOWN —AND— $1.50 PER WEEK

"THE GREAT HOME INSTRUMENT"

The Story & Clark New Scale Cabinet Grand Piano, Showing Mahogany Case.

Guaranteed a lifetime. Exchange it any time within a year at the same price you paid for it. Money refunded if not satisfied.

FREE! "One year's music lessons." Personal instruction by best teachers. All music furnished free (worth $50. WE'RE OPEN EVENINGS. COME IN TONIGHT OR SATURDAY. WE'LL DELIVER FOR SUNDAY.

STORY & CLARK PIANO CO.,

JOS. CALLAWAY, Resident Manager. Factory Salesrooms, 426 West First St., Opposite Postoffice.

AMERICA'S GREATEST CLOTHING SPECIALISTS.

BUY YOUR

TROUSERS

at the

"3 WINNERS"

TOMORROW

For Only

$2.50

Three hundred pairs to choose from. All samples—no two pair alike; worth $5, $6 and $7, all on sale for only $2.50. We can fit all sizes and we will make any necessary alterations free of charge. Our first fall showing of Men's and Young Men's Suits is now ready. See our window display. The finest clothes in the Northwest at the least prices.

$10, $15, $20

3 WINNERS $10 $15 $20

CLOTHING COMPANY (Inc.)
115 EAST SUPERIOR ST.
(Opposite the City Hall.)

CLAIMS MUST BE SPECIFIC

Court Requires Norman Fee Owners to Amend Their Complaint.

Time and Place of Wasteful Mining Methods Must Be Given.

Fee owners of the Norman mine, near Virginia, who have pending in district court a $1,000,000 suit for damages against the mine operators, The Oliver Iron Mining company, must make more definite and specific certain general charges which they have made against the mining company, if their case is to stand in court. Judge Dibell so held in an order which he filed today.

The order requires that the complaint be revised in several particulars before the mining company is expected to answer. The court allows the fee owners ten days in which to make the changes and gives the mining company fifteen days to answer after a service of the amended complaint has been made on the proper officials of the Oliver company.

Must Specify.

Under Judge Dibell's order, the fee owners or plaintiffs must state in what particulars the Oliver company damaged the defendant—

(a) Did you open, use and work the mine in such a manner as is usual and customary in the skillful and proper mining operations of similar character when conducted by the proprietors themselves.

(b) Did not mine the ore so as not to cause or permit unnecessary or unusual permanent injury to the mine or inconvenience or hindrance in the subsequent operation.

The fee owners are also required by the court to:

(1) State as definitely as may be at what times and places the defendant deposited earth and rock and other useless material and rubbish at such places, and in such manner, as would conflict with or embarrass future operation of the mine.

(2) State as definitely as may be the times and places where the mining operations were not according to the terms of the lease.

(3) State at what time and places in the mine merchantable iron ore was allowed to cave in and mix with earth, rock and debris.

(4) State whether the ore claimed by the plaintiffs to be destroyed was removed from the mine or left in it or if part was left in the mine and part was removed, then as nearly as may be how much was left in the mine and how much was removed.

No Uncertainty.

"There should be no embarrassing uncertainty as to the exact issue to be tried," said the court in its memorandum, "and the plaintiffs can readily set out their precise claim. The defendant should be informed whether the waste of the 420,000 tons came from leaving ore in the mine or in carrying it to the dump, or in part from each, if such is the claim.

"The mining operations involved have been acrried on for a long period of years, have perhaps shifted from place to place, from time to time, and the times and places when the waste occurred should be stated as nearly as practically may be.

"The defendant all along has been in possession, and presumably has a record of what has been done, and it may be assumed that the fee owners, like other fee owners, have had an engineer in charge, who also has a record; but the plaintiffs should state the times and places so that the defendant may fairly meet their claims. Too much exactness will not be required, nor will the plaintiffs plead their evidence.

"I do not think that the plaintiffs should be required to state more definitely what customary rules or methods of mining they claim were violated.

"One is naturally impressed with the notion that there cannot be misunderstanding by either party of the claims of the other. If the complaint is made more definite in the things referred to in this order, the defendant may safely answer and prepare for trial and the plaintiffs are not embarrassed by putting their claims more definitely before the defendants."

TURKS LIFT LID A LITTLE.

People Can Stay Out Until 2 A. M. During Ramazan.

Constantinople, Aug. 9.—During the Ramazan, the annual Mohammedan fast of thirty days beginning Aug. 13, when Mussulmans are compelled to fast every day from sunrise to sunset, the inhabitants of the Turkish capital are to be allowed to remain out of doors until 2 o'clock in the morning instead of only until midnight, as at present.

The newspapers controlled by the committee of union and progress naturally resent the restrictions of martial law, which was proclaimed on Aug. 5 for a period of forty days. The Young Turk, however, says it is the patriotic duty of every Ottoman subject not to impede the actions of the government. If the latter succeeds in removing the present difficulties and imminent dangers threatening the country it deserves all the credit.

The Tanin says it is prepared to support the government provided that the interests and honor of the fatherland are safeguarded, even though this should entail the return of the old sultan, Abdul Hamid.

"REGULARS" WIN EAGLES' ELECTION

Brennan Again Chosen President of National Organization.

Cleveland, Ohio, Aug. 9.—The result of the election held by the grand aerie of the Fraternal Order of Eagles here yesterday, announced today, shows that the "organization ticket" won in all but one instance. E. W. Fuller of Richmond, Va., was elected grand chaplain over W. L. Grayson of Savannah, Ga.

Other officers elected were: William J. Brennan, Pittsburg, Pa., grand worthy president; Thomas J. Cogan, Cincinnati, Ohio, grand worthy vice president; John S. Parry, San Francisco, grand worthy secretary; F. K. Hughes, Yonkers, N. Y., grand worthy treasurer; Thomas P. Gleason, Minneapolis, Minn., grand worthy conductor; James F. Kelley, Cleveland, Conrad H. Mann, Kansas City, Mo.; John J. Bohl, Stamford, Conn., and Fred S. Naeve, Davenport, Iowa, grand worthy trustees.

Tonight the prize winning degree and parade teams will be awarded their prizes. The convention closes tomorrow.

SHOWERS ARE STILL BOTHERING THRASHING.

Crookston, Minn., Aug. 9.—(Special to The Herald.)—Further showers prevented any harvesting Thursday and some anxiety is being caused by the suspension of harvesting operations since last Saturday. Nothing has been done this week and some wheat is getting very ripe.

For Impure or Change of Water

ABSOLUTELY PURE & UNADULTERATED TRADE MARK

Diarrhoea, cramps, cholera morbus, typhoid and all the other hot weather complaints are ofttimes a direct result of impure drinking water, and, unfortunately, the supply usually deteriorates greatly towards the end of summer, when the reservoirs run low. Also, water free from contamination may still be injurious to persons not accustomed to the peculiar mineral matter held in solution different from the water usually drank.

Consequently it behooves every one to be very careful, especially at this time of the year, when so much water is used. Keep the system in such good condition that no germs will be able to obtain a foothold by the regular use of

Duffy's Pure Malt Whiskey

It tones and strengthens the system and keeps all the organs healthy and active and able to resist disease. It relieves dyspepsia and biliousness, aids digestion, brings restful sleep, stimulates the blood, invigorates the brain and assists in freeing the entire system from the dread germs of malaria and low fevers. The best for all emergencies.

BE SURE YOU GET DUFFY'S

Sold by druggists, grocers and dealers in SEALED BOTTLES ONLY, price $1.00 a large bottle. Get the genuine and be sure the seal over the cork is unbroken. If you can't procure it, let us know and we will tell you how. Write for free doctor's advice and book of recipes for table and sick room.

The Duffy Malt Whiskey Co., Rochester, N. Y.

CLEARANCE **Children's Dresses**

Ages 2 to 6 years, in pretty styles of lawns, ginghams and percales, in pretty colors and patterns at greatly reduced prices.

65c DRESSES....38c | $1.25 DRESSES....95c
$1.00 DRESSES....75c | $1.75 DRESSES....$1.18

Freimuth's

SALE OF SILK **Petticoats** Satin and Taffeta, Reg. $5, at **$1.95**

In plain and fancy, in every imaginable new color, some have plain tailored flounce; others accordion pleated; values up to $5.00, now at $1.95.

A Sensational Sale Tomorrow of

Our Beautiful Lingerie Waists

That Sold Regularly Up to $2.00 —Special.. **75c**

It's a clean-up of all broken linens and waists that have become slightly soiled from display. Included are many handsome models, in white lawns and batistes.

Richly trimmed with embroidery, Cluny and other novelty laces, mostly Dutch neck and three-quarter sleeve styles, worth up to $2.00, special at.........75c

Clearance Sale of **Trimmed Hats**

Trimmed Hats of Models That Sold to $18—Special at

$3.48

The end of the season's clean-up of all Trimmed Hats. Included are many high-class models—hats that are distinctive in style.

About 50 all told. Every one a beautiful model. No two alike. They are hats that sold earlier in the season as high as $18. Choose Saturday at.............$3.48

Sale of **Women's Tan Pumps**

Regular Values From $3.50 to $4—Special at **$1.48**

About one hundred and fifty pair in the lot, in Colonial and fancy buckles. Broken lots, mostly small sizes, in A and B widths only.

If you can wear a small size here's your opportunity to secure a high grade Shoe for little money. Come early to get first choice.

Children's and Misses' Oxfords

In Patent Leather and Vici Kid; also a few Tans and Browns. Values up to $3.00; choose at—

89c and 98c

Demonstration of

Tryphosa

Dainty Desserts

Come in and learn how to make, in a moment, the daintiest and most delicious desserts.

Tomorrow

The demonstrator will serve free **Lemon Salad** and **Port Wine Jelly**—very delicious; full and rich in flavor.

—Main Floor.

Another Opportunity For Men to Buy Fine Hose and Sox at Half.

100 doz. Men's Black Hose that sell in a regular way for 25c—Special, Saturday TWO PAIRS FOR **25c**

We have from time to time offered some wonderful bargains in Men's Hose, but from value-giving standpoint, this is the best bargain yet.

These hose are made of fine lisle, fine gauze and extra fine finish; double heels and toes. A hose made to retail at 25c—through a fortunate purchase we are enabled to offer them, while the lot of 100 dozen lasts, at

2 pairs for...... 25c

KILLS MAN; IS KILLED

Beltrami County Officer, With Bullet Through Heart, Slays Murderer.

Deputy Sheriff Helmer, Hero of Puposky Fight, Brave to Last.

Bemidji, Minn., Aug. 9.—(Special to The Herald.)—While attempting to arrest a Finn railroad laborer, whose name is unknown, at Nymore, a mill suburb, here last evening, Norman W. Helmer, deputy sheriff of Beltrami county, was shot through the heart and although he lived scarcely longer than sixty seconds, he succeeded in turning on his assassin and riddling his body with bullets from an automatic revolver. The Finn fell over dead.

Following the shooting Helmer, who became prominent because of the leading part he took at Puposky a year ago when Martin Behan was wounded in a gun fight and Mike Davis escaped, took half a dozen steps down the Minnesota & International railroad track where the pistol battle had taken place

NORMAN W. HELMER.

and fell, striking his head against a rail. He was dead by the time three small boys, the only eye witnesses of the tragedy, could reach him.

Had Warrant for Arrest.

Helmer had been ordered by Sheriff Hazen to arrest the Finn, who earlier in the day had become involved in a fight with an Italian. The deputy sheriff found his man hiding in the brush and carrying a rifle.

"Come out of that and give me your rifle," commanded Helmer.

The Finn obeyed with no show of resistance. Helmer took the rifle and turning his back to the Finn, said, "Come on."

The Finn then flashed out a 44-caliber Colt revolver and sent one bullet through Helmer's body just below the shoulder.

Helmer was 35 years old and is survived by a wife, a son, 15 years old, and a daughter, 13 years old. At one time Helmer was on the police force in Bemidji. Detective Fielding of St. Paul, who led the raid at Puposky, said he had never seen a nervier man than Helmer and declared that under a withering fire from the desperadoes Helmer advanced and that it was his shots that put the yeggmen to route and resulted in the capture of Behan.

COURT ALLOWS VACATION OF PART OF PLAT OF HIBBING

Owners and Operators of Sellers Mine Must Pay Damages.

Direct Communication From Business Section to East Cut Off.

The owners and operators of the Sellers mine at Hibbing have obtained the vacation of part of the original plat of the village of Hibbing.

This action was the outcome of the injunction that closed down the Sellers mine and by the settlement directed by the court today it is expected the great Sellers property can be worked without violating the injunction. There is a motion now before Judge Hughes to have the injunction dissolved.

Judge Cant of the district court this morning granted the petition of the owners and operators of the Sellers mine for the vacation of that part of the plat of the village of Hibbing which lies east of the west forty line of the Sellers pit, or more particularly desecribed as that east of Fourth avenue and adjoining the Sellers mine.

The vacation is granted on condition that the mine owners and operators agree to compensate certain property owners for damages which they have been found to sustain. The petitioners were Morton D. Hull, Eudora H. Spalding, the Lake Superior Consolidated Iron Mines, the Royal Mineral society, William E. Boeing, Frederick D. Owsley and the Oliver Iron Mining company.

Damages Assessed.

The Court in its findings filed today declared that all direct access to and from the east of the property vacated will be cut off and that certain property owners are entitled to damages. No damages, the court holds, will be allowed to the property between Third and Fourth avenues.

The court assessed damages as follows:

H. P. Reed, lots 15 and 16, block 18, $2,100.
W. J. Ryder, lot 10, block 19, $800.
A. H. Gow, lot 4, block 10, $700.
W. J. Power, lot 30, block 5, $2,800.
Lizzie Hukkari, lots 31 and 32, block 5, $2,000.
Olaf Rodin, lot 3, block 10, $630.
J. J. Cox, lots 17 and 18, block 5, $2,500.
J. J. Cox, lot 5 and part lot 6, block 10, $1,020.
J. J. Cox, lot 30, block 10, $720.
Frank Allegrezza, lot 1, block 5, $750.
V. L. Power, J. B. Messner and Peter McHardy, lot 12, block 19, $1,400.
Evelyn Dehaney, lot 1, block 10, $770.
Cecil Dehaney, lot 2, block 10, $720.

Unusual Conditions.

Judge Cant made an interesting memroandum in this case in which he clearly outlined the issues and circumstances. In part, it is as follows:

"We are dealing here with conditions altogether different and very unusual. The proposed vacation is to subserve private interests and not the public welfare. The court is asked to vacate forty acres of platted land. Immediately west thereof is another forty acres also platted and almost entirely occupied with business houses and other structures. This forty acres last referred to has long been the active business section of the village of Hibbing. One or more of its main avenues of ingress and egress for a considerable body of patrons and for outside communities generally has long passed over the tract now proposed to be vacated. The peculiar conditions are such that if the petition is granted all direct communication to this business section from the east will be effectually cut off.

"Nearly the entire surface of the land proposed to be vacated has been excavated to an average depth of seventy-five feet. It is proposed to excavate to an additional depth of 200 feet, or thereabout. The excavation already made connects with a deep excavation immediately to the north of the business section referred to and the latter excavation connects with another immediately to the west of said business section. Such business section therefore already occupies a peninsula except that its boundaries are excavated areas instead of water. Aside from the south, it is unapproachable from any direction except that at the extreme northwest corner a viaduct has been constructed over the excavated area at that point, and over this viaduct there is travel to and from the village. Fourth avenue is not open across the railway tracks at the south, and therefore those occupying property between Third and Fourth aenues, who desire to reach points east of the excavation, must first go west to Third avenue and thence south to Washington street, which offers on outlet to the east.

"As to the amount of damages, my opinion is that the property owners have overestimated the same. In the vicinity of the northeast corner of the remaining portion of original plat the damage will be greatest and will decrease as we recede therefrom. The fact that the business section will by this vacation be further limited in area will tend to increase the value of the part still remaining, though this effect as to the property here involved will not offset the damage sustained. Property devoted to business will sustain a greater proportion of damage than that devoted to residence purposes. The amount which each owner should receive appears in the findings."

NO JURY YET TO TRY HANCOCK MAN

One Hundred and Twenty Veniremen Drawn in Ehler Case.

Hancock, Mich., Aug. 9.—(Special to The Herald.)—One hundred and twenty veniremen have been drawn without obtaining a jury to try Jacob Ehler, a Hancock merchant who is on trial charged with killing Ernest Hendrickson, a traveling salesman, here last spring. Ehler's defense is the unwritten law. The principal witness to the killing, a saloon keeper in whose place the murder occurred, committed suicide about a month ago.

EDUCATED THIEF HELD IN CHICAGO

Guthrie's Thefts Are Estimated at More Than $200,000 in Value.

Chicago, Aug. 9.—Jacob Fay Guthrie, termed "the educated burglar and forger," who is accused of stealing more than $200,000 worth of property, was held to the grand jury today in bonds of $37,500 on eleven complaints. Guthrie waived examination on each charge and was assigned to a cell in the county jail. He told Municipal Judge Sabath that it was immaterial to him what amount his bonds were placed at.

The proceedings in court were brief, and a score or more of fashionable folk whose homes had been looted by Guthrie, although present in court, were not required to testify. A number of persons whose property has been stolen visited police headquarters today in an effort to identify their belongings from the mass of articles found in Guthrie's hiding places.

More than fifty machinists' tools, which Guthrie stole from the city while in its employment, have been identified. The former city chemist and high school instructor maintains his calm and talks freely of his robberies.

ASKS UNCLE SAM FOR MONEY TO WAGE WAR.

Washington, Aug. 9.—The Dominican minister here, Dr. Don Francisco J. Peynado, has been instructed by his government to arrange for a loan of $1,000,000 to enable the Dominican republic to war upon Haiti. The state department will try to dissuade the two republics from their warlike intentions.

Judgeship for Morton.

Washington, Aug. 9.—President Taft today sent to the senate the nomination of James M. Morton, Jr., to the United States district judge in Massachusetts, to succeed Frederick Dodge, elevated to the circuit bench.

Anoka County Farmer Accused.

Anoka, Minn., Aug. 9.—W. L. Hartley, a farmer, is in the county jail awaiting the action of the grand jury charged with an indecent assault upon a young girl. The case comes from the justice court at Columbia Heights. The victim of the assault is said to be a child about 7 years of age.

Friedman's Clearance Sale

Is now at its best. Women are buying for next season's wear.

HATS REMODELED!

EXPERT WORKMANSHIP.

A Complete Hat Shop on Our Michigan Street Floor

A. B. Siewert & Co.

304 West Superior Street.

Souvenir Suggestions

For Visiting Rotarians

Souvenir Spoons—Lake Superior Stones, loose or mounted, are always in good taste.

If you wish other pieces, our stock is ample and varied enough to suit the most exacting taste.

Bagley & Co.

Jewelers and Silversmiths

315 West Superior St.

ESTABLISHED 1885.

Open Tomorrow 8:30 a. m. to 9:30 p. m.

Friedman's

DULUTH'S BEST CLOAK AND SUIT HOUSE

7 West Superior Street.

STILL GREATER REDUCTIONS

WILL BE IN FORCE TOMORROW AT OUR

REBUILDING AND CLEARANCE SALE!

We must sell, as the time is short and our prices are now so ridiculously low that no woman can resist them.

TAILORED SUITS

For Women and Misses

BEAUTIFUL GOWNS

HOUSE DRESSES. WHITE SERGE SUITS.
WASH DRESSES. WAISTS—BLOUSES.

Our windows tell the story—take a look.

people must be reminded of the health benefits of eating apples."

Other speakers declared that the freight and storage charges were responsible for the increase in the price of apples to the consumer in recent years.

MURDERS STEPNIECES AND KILLS HIMSELF.

Weaverville, Colo., Aug. 9.—The body of George Lorenz, with the top of his head blown off, was found beneath a pine tree late yesterday, 300 yards from the scene of the murder of Kate and Elba Gould, sisters, 13 and 16 years old, whose bodies were found at their home at Steiners Flat.

Lorenz, who was a brother of the girls' stepfather and the rejected suitor of Elba Gould, had used a rifle in taking his life.

The sisters had been shot. The cabin showed that the older girl had made a desperate struggle. The girls were daughters of Mrs. William Lorenz by a former marriage.

TWO BILLS ON PATENTS INTRODUCED IN HOUSE.

Washington, Aug. 9. — Two bills by Representative Harrison of New York amending the patent laws have been presented to the house. They are aimed at the suppression of improvements in patented articles by the original patentee. One bill gives a patentee of an improvement the right to go into a United States district court and sue for the right of manufacture. The court, should it find for the plaintiff, would appraise the value of the original patented device and sell it to the latest inventor.

The other bill gives the United States government the right of suit to vacate a patent in order to bring about the manufacture of the improved patented article.

"You'll Do Better at Kelly's"

F. S. KELLY FURNITURE Co.

Special Values For This Week

Your Credit Is Good.

Sanitary Baby Walker

Teach the baby how to walk properly with this new Sanitary Baby Walker. It is endorsed by physicians. Your baby will be much healthier and it will be easier for you to take care of him with one of these walkers. Every one is sold with a guarantee. They have adjustable seats. Good springs and easy rolling casters. Kelly's special price—

Send us Your Mail Orders

$2.75

Dining Chair Specials

This week we are offering you a solid oak box seat Dining Chair. The frame of this chair is extra heavy and well braced. The front legs are well shaped and there's a heavy frame underneath. The seat is covered with genuine leather. See this great value. Kelly's price

$1.85

Reduction In Sulkies

Handy little sulky, painted red, with black trimming. Strong wheels, with rubber tires. Iron back support. Special price.......... **95c**

Large sulky with hood, seat and back upholstered in leatherette to match hood. Body of cart has finest varnish finish; large wheels and heavy rubber tires. Kelly's special price.... **$4.45**

Same cart without hood........................ **$3.48**

Your Home Furnished Complete on Easy Payments

VEGETABLES ARE CHEAPER

Easing Off of Prices Comes With Advance of Summer.

Fruits and Sugar Lower and Sales for Canning Are Active.

The changes that have taken place in the produce market of Duluth since a week ago consist principally in the easing off of the prices of the vegetables. The decline is due to the advance of summer.

New potatoes at wholesale have declined from 75 cents to 70 cents a bushel. There are no more old potatoes to be had, last year's crop having been entirely consumed. Sweet potatoes, which are now coming from Virginia, have declined from $2.75 to $2.50 a bushel. The wholesale price of rutabagas have declined from 90 to 75 cents and that of new carrots from $1.40 to $1.25.

Minnesota green corn, which was selling at wholesale a week ago at 18 and 19 cents a dozen ears, is now selling at 15 to 16 cents. Southern Minnesota peas are down from $1.75 to $1.50 a bushel. Peppers have dropped from $2.75 to $2.50 a bushel, and radishes from 35 cents to 25 cents a dozen bunches.

California onions, which were ruling a week ago at $1.75 a sack, are now off the Duluth market, and their place has been taken by Iowa onions at $2 a bushel. The Iowa onion is more expensive but is a vegetable of finer quality.

Tomatoes are no longer coming from Tennessee, but are being shipped in from Wisconsin. The Tennessee tomato was bringing $1.10 for a four-basket crate. The Wisconsin tomato commands $2 to $2.25 a bushel. The price of a given quantity is about the same, but the Wisconsin tomato is fresher, because of coming from nearby, and dealers expect the price to work down in the near future

Fruit Is Plentiful.

Fruits of many kinds are plentiful and the prices are very reasonable. This is an excellent time for putting up fruits and many people seem to realize it, for the movement of both fruits and sugar is very large. The price of sugar remains at the same figure at which it has ruled so long with remarkable steadiness, namely $5.58 per hundred pounds for cane granulated and $5.48 per hundred pounds for beet granulated. This is by no means a high price for this time of the year.

California plums, which a week ago were ruling at $1.40 to $1.75 for a four-basket crate, are now selling at $1.25 to $1.65. California yellow freestone peaches, whose price a week ago was $1.10 a box, now go at 90 cents to $1 a box. Sour cherries, which a week ago held at $2.60 to $2.75 for a 24-quart case, now ruled at $2.50. These cherries are almost gone. They are now coming from Montana. Duchess apples, whose wholesale price was $5.25 a week ago, are now selling at $4.50 to $4.75 a barrel. These apples are from the Southwest. They are cheapening with the advance of the season.

Butter, Eggs and Cheese.

Butter, eggs and cheese have been remarkably steady. Butter is just where it has been almost steadily since the first of June. There has been one small change in cheese since a week ago, Block Swiss being down ½ cent, at 19 cents. The price of cheese is rather weak, but local wholesalers are disposed to hold it up until they have disposed of a considerable part of their present holdings, which they bought at figures that would leave little margin, if there should be much of a reduction in the local price.

Eggs are still ruling at 21 to 22 cents a dozen wholesale. That is a very high price for this time of the year. Good eggs are very scarce for two reasons. First, the hens are moulting and will not lay liberally again before about Sept. 1. In the second place, many farmers are storing eggs away, because they are so busy with their grain harvests. Many farmers are exceedingly careless about the way in which they store these eggs, often leaving them under conditions that soon cause them to rot. There has been a great deal of improvements, however, during the past few years in the methods by which eggs are accumulated on the farms.

There is a good demand for eggs. This is largely due to the high price of meat. Egg dealers claim that $1 invested in eggs will buy twice as much actual food as it will if it is spent on meat. Thus the high price of meat has been keeping up that of eggs.

The expensiveness of meat has also been causing quite a movement in the cheese market, many people relying upon cheese as a cheaper substitute for meat.

Prices of meats have shown no disposition to ease off. On the contrary, pork loins are 1 cent higher than they were a week ago. Farmers are very busy with their crops, which need immediate attention, and therefore are not bringing their animals to market.

Poultry is cheaper than it was a week ago. The movement of the fowls to town has been slow, yet it is larger than it was a week ago. Hens, stag roosters and broilers, live and dressed, are all off 1 to 2 cents a pound.

OVER 100 KILLED IN GERMAN MINE BLAST.

Bochum, Germany, Aug. 9. — The explosion yesterday of black damp and coal dust in the Lorraine shaft of the coal field in the village of Gerthe, four miles from Bochum, cost the lives of 103 miners, according to the official report. Two others were severely and twenty-three slightly injured. Death was practically instantaneous in all cases. The cause of the explosion has not yet been definitely ascertained, but it is thought that a blast reached a big pocket of gas.

The emperor, who is now at Essen, has donated 15,000 marks to aid the families of the victims.

Canadian Rhodes Scholar.

Victoria, B. C., Aug. 9.—Nelson King of this city has been selected as this year's Rhodes scholar from British Columbia.

URGES CAMPAIGN TO MAKE APPLES POPULAR.

Chicago, Aug. 9.—"If women knew that eating apples will do more to make their complexions beautiful than all the face remedies in the world, they would eat the lucious fruit morning, noon and night," said U. Grant Border of Baltimore, Md., in addressing the International Apple Shippers' association.

"Five years from now, when the countless apple orchards that have come into existence in the last few years begin to bear full crops, the annual apple production of this country will exceed 100,000,000 barrels," said Mr. Border. "We must advertise the apple as the national fruit if we are to prevent its over-production. The

OFFERS TO SERVE STATE FOR NOTHING

Mrs. May Arkwright Hutton Wants to Be Legislator in Washington.

Spokane, Wash., Aug. 9.—Mrs. May Arkwright Hutton, suffragist leader and member of the Washington delegation to the Democratic national convention, has announced she will be a candidate for nomination for state representative on the Democratic ticket.

Mrs. Hutton declared that if elected she would refuse to accept pay for her services as a lawmaker, as it would cost her no more to live at the state capital than at home. She feels that she can well afford to give sixty days of her time for the honor of exercising the prerogative of an American citizen.

Mrs. Hutton indicated a further possible saving by saying:

"It will not be necessary to send and maintain an expensive lobbyist at Olympia to instruct me to vote, for, if elected, I will do the voting."

DONAHUE HEADS HOTEL MEN COMING TO DULUTH.

Des Moines, Ia., Aug. 9.—Frank Donahue of Sioux City, Ia., was elected president, and Duluth, Minn., was chosen as the next meeting place of the Northwestern Hotel Mens association at the closing session of the annual convention here. Following vice presidents were elected: G. M. McGuire, Dubuque, Ia.; J. Richards, Lincoln, Neb.; W. Peacock, St. Louis; R. L. Kellar, Fargo, N. D., and J. R. Hubbard, Aberdeen, S. D. Resolutions were adopted authorizing the legislative committee to formulate a uniform system for handling checks, in an effort to reduce the number of forgeries.

ISHPEMING ALDERMEN GOING TO MILL CITY.

Ishpeming, Mich., Aug. 9.—(Special to The Herald.)—At a meeting of the council last evening, Alderman Murphy and James Clancy, a member of the board of public works, were appointed a committee to visit the municipal incinerating plant at Minneapolis and submit a report concerning its operation. It is this kind of a plant that Ishpeming is figuring on putting in for the disposal of garbage.

COW GETS DRUNK ON FERMENTED CORN STALKS.

Washington, Aug. 9.—The cow with a jag is the latest discovery by the department of agriculture. A Virginia husbandman, alarmed by the indecorous performances of an ordinarily mild animal after munching a ration of ensilage, appealed to the sharps in the department. Investigation revealed that "bossy" had feasted on fermented corn stalks and simply had got drunk on raw bourbon whisky—that was all.

LIGHTNING "GETS" MAN ON SECOND ATTEMPT.

Cleveland, Ohio, Aug. 9.—Lightning yesterday killed Dan Williams and a pair of horses he was driving. Two weeks ago Williams, a farmer of South Brooklyn, near here, lost a pair of horses when lightning struck his barn.

But One Day More

Three-Piece Suits, Tailored to Your Order $25

Former Prices $35, $40, $45 and $50 Made to Your Order

Final Clean-Up

On all Spring and Medium Weight Fabrics. Take your unrestricted choice of any suit pattern in the house and we will tailor it to your order for $25. The materials, workmanship and service exactly same as if you were paying regular prices.

Sale Ends Saturday, Aug. 10th

Friedman Bros. "TAILORS TO DRESSY MEN"

329 WEST SUPERIOR STREET

Sale Ends Saturday, Aug. 10th

Plaiting, Stamping and Doll Repairing Done—5th Floor.

The Glass Block Store

"The Shopping Center of Duluth"

Table d'Hote Dinner, Saturday Night—Tea Rooms, 75c.

Summer Goods Fast Taking Leave—Fall Modes Arriving Daily

8c and 10c Linen Torchon Laces 5c

—Scores of new patterns in all linen torchon laces, with edges and insertions to match; regular 8c and 10c values, special, the yard, **5c.**

50c Corset Cover Embroidery 39c Yard

—18-inch Swiss and nainsook corset cover embroidery, ten dainty patterns in the lot to choose from, all regular 50c values, special, the yard, **39c.**

29c Cambric Embroidery 19c Yard

—9-inch cambric embroidery, eyelet patterns; very suitable for use in muslin underwear; regular 29c values, special, the yard, **19c.**

15c Linen H'dkerchiefs 10c

—Women's all linen white handkerchiefs, also sheer all linen with colored border; regular 15c values, special, Saturday, **10c.**

(Main Floor, Central)

Many Arrivals In Fall Suits at 19.50

—Already the line is complete enough to make inspection interesting and selection easy. All the newest designing ideas are incorporated into these first arrivals, the new length coats in plain or belted styles, both women's and misses' sizes, made from selected serges and diagonals and priced at **$19.50.**

Smart Models $25 and 29.50

—In the better line suits the Directoire influence is shown in the cutaway coats, 2 and 3-button styles. To suit the different tastes though there are straight line and the belted models, each as jaunty and smart as designing genius could make them.

—The skirts are pleated always, some just at front and back and others front, back and side; but all keeping to the straight line effects. Materials are cheviots, diagonals serges, and the leading colors are blue, brown and toupe.

—The line is so complete that many who have come to view it just to see the new modes have become enthused and bought.

(Apparel Salon, Second Floor)

Children's Colored Dresses ⅓ Off

—Our entire line of children's colored dresses offered at ⅓ off. In the assortments are plain and fancy made dresses of Anderson's ginghams and fine percales, sizes from 2 to 14 years, and with regular prices from 69c to $4.98, clearing now at ⅓ Off.

(Third Floor, Front.)

All Lingerie Waists at ⅓ Off

—Saturday we offer our entire line of voile, marquisette and lingerie waists in one huge sale at uniform reductions. All styles, high and Dutch necks, long and short sleeves, plain and elaborately made; waists with regular prices at from $2.25 to $7.50 are closing at ⅓ Off.

(Waist Section, Second Floor.)

Everybody's Humming It!

"Minnesota, The Star I Love" 25c

—This is the song by a Duluth composer that has already won the hearts of all true Minnesotans and is being played in St. Paul and Minneapolis houses. It was sung in the "A Night in Japan" as the grand finale and scored a remarkable hit.

—"Minnesota" has a rollicking care-free air to it that depicts the spirit of the Northwest. The copy, **25c.**

(Main Floor, Balcony

Saturday Drug Specials

25c Cuticura Soap, the cake....	19c
35c Madeline Rice Powder.....	23c
$1 Lambert's Listerine........	69c
50c Dr. Graves' Tooth Powder.	29c
25c Wilson's Glove Cleaner....	19c

Main Floor, Front

$5 and $6 Trimmed Hats at 1.50

—For quick disposal we offer a lot of 65 timmed hats Saturday for $1.50. These are fine Milan, hemp and chip shapes, in colors black, white, burnt and blue, trimmed with flowers, fancy feathers and ribbons and regular $5 to $6 values, clearing at about the worth of trimmings alone, **$1.50.**

—Also two other lots of trimmed hats at **$1.98** and **$2.98.**

(Millinery Salon, Second Floor)

Teppe Indian Rugs Reduced

—A good line for selection with the popular Indian designs and colorings in green and red; popular for summer cottages and dens.

36x72 size, reg. $5 value...	$3.75
30x60 size, reg. $3.25 value.	$2.75
26x56 size, reg. $2.75 value.	$2.25
21x36 size, reg. $2.25 value.	$1.75

(Rug Store, Fourth Floor)

Special Showing and Sale of School Day Plaids

To 35c Values; the Yard, Only 25c.

—Everything is ready now to begin the Fall sewing for the children. Our stock of School Day plaids is complete.

—For Saturday's selling we have chosen 100 pieces of the popular plaids, serge suitings, diagonals, worsteds, fancy mixtures, gray hairline suitings, shepherd and mixed plaids that are worth to 35c the yard and offer them at, the yard, **25c.**

(Wash Goods Section, Main Floor.)

Appleton's New Practical Cyclopedia

Published at $24; Special Saturday, $12.75.

—This cyclopedia is compiled and published for people who really want to know things. The work represents the best efforts of the most experienced reference work makers and great stress has been laid upon its accuracy.

—Strongly recommended by librarians and educators it is the most practical work published at a moderate price. Just a limited number of sets will be offered Saturday at—

Half morocco, with gilt tops and lettering, $24 value, special....**$12.75**

Maroon buckram, regular $18 value, special at..................**$9.75**

(Book Dept., Main Floor.)

Fall Coat Sweaters, $3.50 to $6.95

—These are ideal sweater days. The coat sweater is the practical go-between garment for the cool days of late summer and early autumn.

—Our stocks are replete with the newest ideas in the plain and cordigan weave garments, fashioned with the high military or muffler collars and priced at from **$3.50 to $6.95.**

Women's & Misses' Jersey Sweaters—A Sale

—Jersey sweaters are having quite a vogue back East. They're popular also through the South and West.

—A trade chance has brought us several dozen at a price advantage which is to be shared with Duluth women Saturday. In this lot are styles with the high Byron or military collars, plain colors of maroon, navy, oxford and gray, giving—.

Regular $2.25 values at **$1.69.**

Regular $2.98 values at **$1.95.**

(Sweater Section, Second Floor.)

Men's $1 Porosknit Union Suits 69c

—Men's Porosknit union suits, high neck, short sleeves and ankle length style, in ecru color; a weight suitable for summer and early fall wear; regular $1 value, special, the suit, **69c.**

Porosknit 2-Piece Garments 65c Suit

—Men's two-piece suits, long sleeve, shirt and ankle length drawers, white or ecru color, Saturday, the suit, **65c.**

Men's Ribbed Union Suits 49c

—Very fine ribbed union suits, ecru color with high neck, short or long sleeves and ankle length drawers; also mesh style union suits with long sleeve and ankle length drawers, special Saturday, the suit, **49c.**

Dr. Deimel's Linen Mesh Underwear Half Price

—Still a fair range of sizes left in this lot of Dr. Deimel's underwear—the genuine linen mesh sold the country over as a very high grade garment (and lives up to the claim, too).

—Because we're closing out the line we offer Saturday—

Men's $6.50 union suits at **$3.25.**

Men's $3.25 single garments, **$1.63.**

Sale of Men's Sample Suspenders

—Again Saturday we will offer a purchase of sample suspenders at about half their real value. All good makes, such as President, Kady and Stay-on, giving—

50c values at 29c pair. 35c values at 19c pair.

25c values at 15c pair.

(Main Floor, East Aisle)

Boys' $4 to $6 School Suits 2.98

—Hardly more than three weeks now until school time. Here's boys' suits that will be ideal for school wear, and at savings well worth getting now.

—Saturday we offer a lot of about 100 boys' suits that are thoroughly tailored from brown, gray and mixture materials; regular $4, $4.50, $5 and $6 values, special at **$2.98.**

Boys' 75c Odd Pants at 59c

—A lot of boys' odd pants bought at a price advantage and just received. There are gray, brown and dark colors and the usual 75c values, special Saturday at **59c.**

(Boys' Store, Third Floor)

The August Sale of Blankets

Begins Tuesday Morning—Watch Monday's Herald.

MONEY FOR YOU IN IT

When you get a chance like this at clothes like these you'd better take advantage of it.

The profit is all yours; we're willing to give you our profit as a means of clearing our summer stock.

Hart Schaffner & Marx and Clothcraft Suits

as well as Manhattan and Wilson Bros.' Shirts, Summer Weight Trousers, Summer Oxfords and other good things to wear are all included in this big Final Clearance Sale.

HERE'S THE LIST:

$14.75

Buys a Suit Worth $30,
Buys a Suit Worth $28,
Buys a Suit Worth $25,
Buys a Suit Worth $20.

$9.75

Buys a Suit Worth $18,
Buys a Suit Worth $15,
Buys a Suit Worth $13.50

BOYS' DEPARTMENT

All Boys' Summer Suits at	½ Price
All Boys' Straw Hats at	½ Price
All Boys' Heavyweight Suits at	⅓ Off
All Boys' Low Shoes at	⅓ Off

MISCELLANEOUS.

All Summer weight Pants at	⅓ Off
All $2.50 and $3.00 Stiff Hats at	$1.95
All Men's Straw Hats at	½ Price
All Men's Panama Hats at	½ Price
All Men's Tan Oxfords at	$2.45

SHIRT DEPARTMENT

All Manhattan Shirts—$1.50 and $1.75 values	$1.15
All Manhattan Shirts—$2.00 and $2.50 values	$1.38
All Manhattan Shirts—$3.00 and $4.00 values	$1.88
All Wilson Bros.' Shirts—$1.00 and $1.25 values	75c
All Wilson Bros.' Shirts—$1.50, $2.00 and $2.50 values	$1.15

NO GOODS CHARGED OR SENT ON APPROVAL DURING THIS SALE.

KENNEY & ANKER,
409 and 411 W. Superior St., Duluth.

HIGH COURT IN SCHOOL

Students in Longfellow Building Have System of Self-Government.

Eight Justices on Bench of School's Supreme Court.

That school children of the advanced grades are the best to discipline their own kind in school life has been demonstrated to the satisfaction of Supt. R. E. Denfeld by the pupils of the Longfellow school, where the experiment has ben tried by Miss McArthur, the principal. There the pupils of the upper grades govern themselves, forming a civic organization; but this is not unusual, for it is done in several schools.

The point in which the Longfellow pupils excel is in that they have established a court before which culprits are tried and ordered punished. So successfully has this court worked and so strong an impression has it made upon the other pupils of the school in regard to their discipline and obedience of rules, that Supt. R. E. Denfeld of the city schol unhestitatingly recommends that other schools copy it. Said he concerning it:

"At the Longfellow schol, for the upper grade pupils, we do not need to watch the lines of march or keep close observation on the halls and rooms. The pupils, who feel themselves to be on their honor, look out for that part of the school work themselves; and the addition of the court has had a most salutary effect. Boys and girls do not like to be placed in bad grace with their fellows and are very likely to behave when they know that they must face their own comrades for delinquencies, make what explanation they can and receive at the hands of these friends the punishment that is felt to be adequate to the misdemeanor committed."

Get a Fair Trial.

Under the system in vogue at this schol any pupil breaking rules or otherwise misbehaving is arrested and taken before the court. There he or she is tried according to the most approved rules of courts, and if found guilty punishment in some mild form is meted out to them. Such punishment may consist of a fine, or it may be of that ancient, much respected and effective mode of the old days—sending the culprit to Coventry. Sending to Coventry means simply that the culprit is ostracized, he is the Ishmael of the schol and nobody will have anything to do with him in play or in speech. The form of punishment may seem very mild, but to those who have suffered it, its memory is hallowed by no feelings of pleasure. To be outside the pale is laughed at at first, but it soon becomes irksome and something to be suffered as best one can, and to be avoided as an encore. There are other modes of punishment given by this court and Supt. Denfeld says they hav proved very effective.

So well is the court thought of by the principal that she and other teachers have frequently submitted cases to it where pupils were so incorrigible as to make the ordinary modes of punishment of little avail. In most of these cases the court has biven a careful hearing and has given punishment that has usually had excellent effect. In fact, it is claimed, so well has the court worked that teachers and pupils alike have come to depend upon it largely for adjusting matters in the school. The pupils enjoy the idea and hold the court in great respect.

Eight Judges on Bench.

The judiciary of the school is composed of eight judges, one of whom is elected chief justice. The eight judges are elected by the various rooms, and they are in this way each represented on the school "bench." As reported upon by the superintendent:

"Their work is to try cases coming under their jurisdiction, namely, all offenses in originating in the cloak rooms, halls or in the lines outside. If the teacher wishes to send any offenders before this body for correction they have the privilege of doing so. In several cases it has been very helpful to the teacher who resorted to this after having tried many other things."

In the Longfellow school another plan which has borne fruit during the school year just ended was the giving of a series of talks, one subject each month. The subjects discussed were: "Kindness," "Cleanliness," "Obedience," "Self Control," "Courtesy," "Work," "Honor," "Truthfulness and Clean Langueage" and "Manners."

All Stock-No Style 5c cigar is all stock, no style. Kuhles & Stock Co., makers.

PETERS' SET OF RIBS MADE OF SOLID GOLD.

Washington, Aug. 9.—T. W. Peters, declared to be the most remarkable example of surgical skill in the world, is in Washington. Five years ago Peters fell 350 feet into the St. Lawrence river, in an effort to save a companion. Scarcely a bone in his body remained unbroken.

Peters has in the top of his head a gold plate larger than a silver dollar. He has undoubtedly the most valuable set of ribs in the world, for they are all solid gold.

His neck is held up by a stiff, steel brace, and he says doctors are now working on an electric appliance that will greatly assist him in turning his head. His elbows have metal joints, and while he can turn them in certain directions only, he seems to experience but little inconvenience in using them.

Large sections of bones in his legs have been replaced by metal, but he walks as speedily as the average man.

WHAT HAPPENED WHEN OFFICIAL CHANGED WEIGHT.

Boston, Mass., Aug 9.—A man can lose flesh quicker and gain it again with greater celerity in Malden than in any other place known to William E. Dunn of that city. Dunn weighs ordinarily 147 pounds. Not feeling just right yesterday, he weighed himself again. He found that he had lost five pounds. He took a walk and weighed himself again. He had shrunk ten pounds. He began to get scared. He tried it again—two more pounds gone.

Taking a long walk, he again sought the scales. Ah! He gained five pounds. He bought a cigar, was weighed again in a different part of the city. The smoke had boosted him ten pounds. Twenty-eight times he changed weight out of a possible forty.

The scales were of the penny-in-the-slot variety. Being sealer of weights and measures, Dunn will put the scales that fooled him out of business.

KNIGHTS OF COLUMBUS TO MEET IN BOSTON.

Colorado Springs, Colo., Aug. 9.—Boston was selected as the meeting place next year of the Knights of Columbus now in session here. A resolution also was passed naming Washington, D. C., as the choice of the order for building a national home.

"2 FOR 1" SALE!

$2.00 FOR $1.00

Ladies' Suits
All Summer Suits, regardless of cost or previous selling price, will sell at **$14.75**

Ladies' Coats
Garments at $15, $18 and $19.50, now.. **$11.95**
Coats that sold at $22.50, $25.00 and $30.00—now........ **$14.75**

Men's Suits
New Fall Suits are arriving daily; tailoring, style and workmanship guaranteed. We call special attention to our $18.00 Blue Serges, now selling at........ **$15.00**

Boys' Suits
In Browns, Grays and neat stripes, at $5 to $10. We give special attention to the little fellows.

A Word About Prices--
Every department offers big bargains at this time of the season. If you wish, you can pay cash, but the price is the same, and our credit system is within the reach of all.

No extra charges; no interest; no red tape.

Use Your Credit—$1.00 per week will pay for your clothing.

FURNITURE You can purchase any one piece of Furniture and pay $1.00 per week—this includes Parlor Suites, Buffets, China Closets, Ranges and Heaters.

Every Article Sold Here Is Guaranteed.

GATELY'S
H. A. Wilson Gen. Mngr.
DULUTH—SUPERIOR—VIRGINIA

$1 Per Week Makes Paying Easy.

WILSON'S RISE A TRIUMPH OVER THE OLD POLITICIANS

Governor's Headway Due to New Men Relying on Human Nature Instead of Machine Methods.

WOODROW WILSON is a man new in American politics, and American politics is all the better off because he is, says J. C. H. in the New York Times. Two years ago he did not know, except in a wholly theoretical way, anything about the game and how it should be played, and he really does not know much more now, except that he has learned a great deal about human nature, and how human nature has to be nursed when it comes to the business of dealing with practical questions in a theoretical way. Nominated first by George Harvey, who never held an office in his life and never ran for one, for governor of New Jersey, and safely delivered in this venture only to be again preferred by the same judge of men and opportunities for president of the United States, he is again at the head of the heap and leading, or rather following, it would seem, the people to another triumph in November. This is one of the most remarkable experiences in the political history of the country, and argues well for the people and their sense of fitness of things. The manner in which the situation has developed has been as surprising to the people, probably, as it has been to the "practical politicians." No one would have suspected that William F. McCombs, modest, unassuming, quiet beyond his years, could have worked out the plans of his campaign for Wilson as he did at Baltimore, and before Baltimore; but he did in that initial struggle just as he hopes and expects to work out his plans for the election of Wilson in November.

* * *

Governor Wilson has done many things which an ordinary politician of the old school would not have done. He has written letters, and made speeches, and built up histories, and said many things which a candidate for office would never have dreamed of saying; but he has always been able to give a reason for the faith that is in him. and his explanations, have only served to elucidate the theories he has advanced and to satisfy the critics who have assailed him. He ought to be judged by the company he has been keeping. His largest support in the convention at Baltimore came from the Republican state of Pennsylvania, which emblazoned on all its banners the legend, "Name Wilson and Pennsylvania will elect him." That was a risky thing for Pennsylvania to promise, seeing that Pennsylvania has never voted for a Democratic president; but the assurance was so attractive and the men from Pennsylvania were so persistent that the convention accepted the pledge. Mitchell Palmer, the Quaker representative in congress from the Stroudsburg district and a man of peace but high principle, and Vance McCormick, former captain of the Yale football team, and Rowland Morris, a young lawyer of Philadelphia, all of whom have money enough to live on without the emoluments of office, are doing their best to carry out the pledge made. These three young, or youngish, fellows are typical of the character of the men who have rallied to the Democratic standard this year in all the states—men without "pull," men who do not know, but men who believe that the time has come when the people will go right if they are only led right.

* * *

As it is in Pennsylvania, so is it in all the other states. Of course, there are some "practical politicians" among the Wilson men—they would not be "practical politicians" if they were not—but the men who nominated him at Baltimore are the men who will really count in the campaign. In Texas, another of the strongest states which gave Wilson their support at Baltimore, the contest was between the old and the new, largely, Henry and Burleson and Culberson were there. The two first named were rather more noisy, perhaps, than effective; but they were all very earnest and direct in their speaking and voting. One of the Texans, who was, in fact, not a Texan at all, as he is a native of Iowa and has only lived in Texas for six years, was Cato Sells, and he was at his business early and late and all the time, not because he had any axe to grind, but because he is a Progressive in temper and believed that there are evils that can be cured only by the application of old remedies to new conditions. The Texans have been much divided in local Democratic politics, and the people who are now on top in the party are the people who have stood out against the old Bailey and Johnson clique—not the Cone Johnson crowd, but the Johnson of the Houston Post. Against him and his paper were arrayed the Dallas News and the Galveston News, "the Belo papers," which have made good in this last contest for the control of the politics of the state.

* * *

In New York, McCombs, a graduate of Princeton university and a man who had never dabbled in politics, was the centre of disturbance. He went about his work in a quiet way, and before anybody knew about him or what he was doing, he had organized college clubs all over the country and set honest people thinking about what might be done if the educated people would only get together.' It is surprising how the McCombs idea took with the people everywhere, how the newspapers began to take notice in the provinces, and how finally the big journals at the centre of things began to shell the woods for Wilson. In New York also W. G. McAdoo, the man who builds tunnels and does other big things, began to work for Wilson, and Henry Morganthau, a lawyer by profession, a man of large means but without any experience in politics, threw himself into the fray; and Ralph Pulitzer and a host of other inexperienced but thoughtful men, generally young in years but old in common sense, joined the procession. They were for Wilson and what Wilson represents, and in his nomination took an active and successful interest. It did not matter to them that Tammany was opposed to their plans and their candidate—they did not "know the game." But they got what they went after, and got it in spite of the fact that they were all of the mollycoddle type, measured by the standards of professional politics.

* * *

A great deal of interest centered in the New Jersey situation. Wilson, who was the favorite of the "practical politicians" of that state in his race for governor, did not get along with them well after he had been elected, but elected without pledges to them. In New Jersey it was the old machine against the new, or the old political workers against men who had not been very active in the political affairs of that state. The only man of any large experience in political affairs was Judge R. S. Hudspeth, and it must be admitted that his experience was worth a good deal in the conditions; but the rest were of the newer order. There was Former Judge John W. Westcott, for example, who placed Governor Wilson in nomination at Baltimore, and he was never heard of before in national politics. Then there were Otto Wittpenn, mayor of Jersey City; and Fred W. Donnelly, mayor of Trenton; and Warren Davis, state senator from Salem county, a Republican county; and Col. Thomas H. Birels of Burlington county, and State Chairman Grosscup of Gloucester county, all good men and true, but none of much experience in politics. Among the other Jerseymen who were hard and effective workers for Wilson was Elmer Geran, the maker of the primary election law of that state, which is said to be the best that has yet been framed, and Joseph P. Tumulty, the governor's private secretary, who was described yesterday by Josephus Daniels as of the "Dan Lamont" type.

* * *

In Minnesota, the old supporters of John A. Johnson, the most remarkable man of generations in the public life of the Northwest, were for Wilson, under the wise leadership of Lynch and Weiss. In California the Wilson cause was promoted by men like James D. Phelan and Garvin McNab; in Louisiana Senator Broussard and Robert Ewing were working side by side for the schoolmaster; in Florida F. L. Mayes, the Pensacola editor, made the break in the Underwood ranks in that state; in South Carolina the demand for Wilson was so general that Gonzales and Tillman and the factions represented by them were united in his support, and united, it should be added, without instructions. In South Dakota the anti-Pettigrew people were for Wilson and the old Pettigrew crowd were for Clark. There was a contest, and the Wilson delegates were seated, the old giving way to the new.

KITTY'S DISEASE.

McCall's Magazine: "Kitty," said her mother, rebukingly, "you must sit still when you are at the table."

"I can't, mamma," protested the little girl. "I'm a fidgetarian."

MELLIN'S FOOD

Modifies cow's milk and makes it like mother's milk. Mellin's Food also supplies those elements which are lacking in cow's milk, but are so necessary to the proper development of a baby.

Start your baby on Mellins Food today and see him grow strong, healthy and rosy cheeked.

Write today for a free sample of Mellin's Food to try.

MELLIN'S FOOD CO. — BOSTON, MASS.

THE PALM ROOM
At the SPALDING
MOST DELIGHTFUL AND LUXURIOUS RESTAURANT IN DULUTH.

WHOLESALE HOUSES AND MANUFACTURERS

OF DULUTH, MINNESOTA

Reliable Up-to-Date Concerns Who Do a Strictly Jobbing and Manufacturing Business.

ASBESTOS.
A. H. Krieger Co.

BAKERS.
Crescent Bakery Co.

BLANK BOOKS, LOOSE LEAF DEVICES AND RULING.
Wendlandt Brothers Co.

BOILERS AND MACHINERY.
Duluth Boiler Works.

BREWERS.
Duluth Brewing & Malting Co.
Fitger Brewing Co.

BUILDERS' SUPPLIES.
Paine & Nixon Co.

BUTTER AND ICE CREAM.
Bridgeman-Russell Co.

COAL AND COKE.
Zenith Furnace Co.

COMMISSION AND PRODUCE.
Culbertson Brothers Co.
Fitzsimmons-Palmer Co.

CONFECTIONERY.
Duluth Candy Co.
John Wahl Candy Co.
National Candy Co.

DRUGS.
Leithhead Drug Co.

DRY GOODS.
F. A. Patrick & Co.

FLOUR, FEED AND HAY.
H. F. Davis & Co.

FOREST PRODUCTS.
Duluth Log Co.

FOUNDERS and MACHINISTS.
Clyde Iron Works.
Marine Iron Works and Peter Grignon's Shipyard.
National Iron Company.

FURNITURE.
DeWitt-Seitz Co.

GLASS—ART, PLATE, WINDOW.
St. Germain Brothers.

GROCERS.
Gowan-Peyton-Congdon Co.
Rust-Parker-Martin Co.
Stone-Ordean-Wells Co.
Wright-Clarkson Mercantile Co.

HARDWARE.
Kelley-How-Thomson Co.
Marshall-Wells Hardware Co.

HARNESS MANUFACTURERS.
Schulze Brothers Co.

MEN'S FURNISHINGS.
Christensen-Mendenhall-Graham Co.

PAPER.
Duluth Paper & Stationery Co.
Martin F. Falk Paper Co.
Peyton Paper Co.

PLUMBING & HEATING SUPPLIES.
Duluth Plumbing Supplies Co.

SHOE MANUFACTURERS.
Northern Shoe Co.

WEST DULUTH

HERALD BRANCH OFFICES:
A. Jensen, 330 North 57th Ave. W. J. J. Moran, 316½ North Central Ave

REV. OBERG WILL RESIGN

West Duluth Pastor Accepts Call to Henderson's Grove, Ill.

Came From Rock Island Seminary to Duluth Six Years Ago.

This evening Rev. G. Oberg, pastor of the Swedish-Finnish Evangelical Lutheran church, Fifty-third avenue west and Wadena street, will resign from the pastorate of the local church.

A special meeting of the church council is to be held this evening at the parsonage, 427 North Fifty-third avenue west. Rev. Mr. Oberg announced this morning that he will submit his resignation to take effect on Oct. 1, when he will leave for Henderson's Grove, Ill., where he has been called by a Swedish Lutheran church. He will preach his first sermon at Henderson's Grove on Sunday morning, Oct. 6.

Rev. Mr. Oberg recently received two calls and has taken the past two weeks to consider. He has decided to accept the offer in Illinois and this morning sent his regrets to the congregation of the church at Gardner, Mass., where he was called last week. The offer from Gardner was a flattering one, but Rev. Mr. Oberg believes that he will be able to do more effective work at Henderson's Grove. The congregation of the church at Henderson's Grove consists of 350 members. It is located six miles from Galesburg and forty-five miles from Moline.

Rev. Mr. Oberg has been in charge of the local church for the past six years. He is very popular with residents of West Duluth and has taken a prominent part in local civic affairs during his residence. He came here direct from the Rock Island Theological seminary, from where he was graduated in the spring of 1906.

Rev. Mr. Oberg will preach his last sermon here on Sunday morning, Sept. 29, and will leave the following Tuesday for his new charge.

WOULD-BE BURGLARS FRIGHTENED AWAY.

Burglars attempted to break into the offices of the Hazelwood Park company, Thirty-ninth avenue west and Rene street, last evening, but were frightened away by the watchman. The men were just about to break through the screen when the watchman appeared.

TWO DOCKS ARE PLANNED

Canadian Northern Expected to Begin Construction This Fall.

Zenith Dredge Company Property to Be Site of Coal Dock.

Tentative plans for the two new docks at West Duluth are now being made by the Canadian Northern railroad and the Zenith Dredge company.

The Canadian road owns considerable dock frontage and land in the vicinity of Forty-eighth avenue west, where its new line terminates. The officials of the road are now making plans for the erection of the large grain elevators and storage houses at this point. The railroad's dock will also be built here and will be one of the largest in the city. Work on these improvements will begin this fall, it is expected. The elevators and dock are expected to be ready for use by the latter part of next summer.

The Zenith Dredge company is planning to begin dredging at once for a new dock at West Duluth, between the sites of Berwind and Island Creek coal docks. The company purchased twenty acres of dock property last winter and is now arranging with other parties for the construction of a large coal dock. In all probability the company will complete the dredging and then sell the dock site to some coal concern. Work on the dredging is expected to start this fall.

The property purchased by the Zenith Dredging company represents a frontage of 1,200 feet and cost the purchasers about $60,000.

WANT RAILROAD TO ABIDE BY ORDER

Commercial Club to Discuss Northern Pacific Station Again.

The new Northern Pacific passenger and freight station will come up for discussion at the regular meeting of the West Duluth Commercial club this evening. New developments have come up during the past week and the matter will be fully explained this evening by J. J. Frey, chairman of the railroad committee of the club.

According to a dispatch received by The Herald last week, stating that the railroad had sent its new station plans to the state railroad commission and that the officials want a little time to inspect the site of the present structure, the members of the club have been closely following the movements of the officials. The railroad is anxious to change the original orders of the commission's decision made following the special hearing conducted here last spring, allowing for a smaller office for the station agent.

The members of the Commercial club will insist that the railroad abide by the commission's decision and that all the dimensions be followed to the letter. The road sent its engineer here this week to inspect the site of the present building and to learn if there is room enough for the proposed station. The club will discuss the subject this evening and will wait upon the commission with its action.

The market committee will make its report this evening regarding the new market place, which has caused considerable discussion among the members of the club during the past week. The board of public works has already given the contract for the construction of the market place and several members are anxious that the work start at once.

FAREWELL GIVEN FOR W. H. SWEET AND FAMILY.

W. H. Sweet and family of 125 North Fifty-sixth avenue west left this noon for Portland, Or., where they will make their future home. Mr. Sweet was former station agent for the Northern Pacific railroad at West Duluth.

Last evening Mr. and Mrs. Sweet were the guests of honor at a farewell reception given by the members of the Kitchi Gammi lodge, No. 123, Knights of Pythias, at Gilley's hall. A program of music was rendered during the evening and a number of addresses were made by the prominent members of the lodge. Mr. and Mrs. Sweet were presented with a silver set.

The program opened with a vocal solo by Byron Brooks. Musical numbers were also rendered by L. Gardner and daughter, Miss Esther Larson, Miss Gates, Miss Foley, Miss Hawley and Prof. C. Corey. Jackson's orchestra also took part in the program and played for the dancing the latter part of the evening. L. A. Barnes presented the silver set in behalf of the club and Mr. Sweet responded. Rev. C. W. Emery, pastor of the Merritt Memorial M. E. church, gave a short talk. J. E. Foubister, chairman of the committee on arrangements, presided at the meeting. The other members of the committee were C. M. Phillips and W. H. Richter.

Admitted Into Tribe.

Rev. W. H. Farrell, pastor of the Asbury M. E. church, Sixtieth avenue west and Raleigh street, who took part in the series of Indian meetings conducted at Sawyer last week, received word this morning that he has been admitted into the Chippewa tribe. Rev. Mr. Farrell's Indian name is "Wah-Sa-Ge-Shig," which means, "Light Sky."

Two Pay Fines.

Peter Larson, dairyman, and Mrs. M. Leary, both of Smithville, were fined $2.50 and $2 respectively by Justice J. J. Moran in the justice court yesterday for allowing their cattle to roam about the neighborhood. Both Mrs. Leary and Mr. Larson pleaded guilty to the charges preferred against them by R. Y. Dunn of Smithville and Poundmaster J. M. Carlson of West Duluth. They both paid their fines.

West Duluth Briefs.

Miss Sophia Lindgren of 406 Central avenue has returned from Denver, where she spent several weeks with relatives.

Miss Katherine MacBeth of Proctor has returned from St. Paul, where she visited relatives for the past two weeks.

The Citizens' State bank is open for all banking business from 6 to 8 p. m. Saturday evening.

Edward Olson returned yesterday from St. Cloud, Minn., where he spent his vacation with relatives.

The Ladies' Aid society of Our Savior's Norwegian Lutheran church was entertained yesterday afternoon by Mrs. Hans Vedo in the church parlors, Fifty-seventh avenue west and Wadena street.

We are closing out our furniture and hardware store. Come for bargains. 310 Central avenue; also home, 606 Fifty-seventh avenue west, for sale cheap. M. B. Abramson.

The Ladies' Aid society of the Swedish Mission church met yesterday afternoon at the home of Mrs. Alfred Anderson, 320 North Sixty-third avenue west. The Young Ladies' society met there in the evening.

For Rent—Houses, cottages and flats. W. B. Getchell, 319 Central avenue.

$25.00 cash, $10.00 per month buys a home; why pay more rent? The Scott company, 315 Central avenue.

Mrs. Finely of New Duluth is visiting her parents at Terribone, Minn.

For Rent—Best house in West Duluth, strictly modern, hot water heat. The Scott company, 315 Central avenue.

Watch repairing, Hurst, West Duluth.

Our Store Closes at 6:00 p. m. Tomorrow
Shop early and less progressive stores will fall in line for shorter hours next year!

Tooth Brushes 19c for 35c Rubber Set Tooth Brushes.
Shampoo Bags Wanous Shampoo Bags, special for.......... 7c

George A. Gray Co
Successor to Gray-Tallant Co.
113-115-117-119 WEST SUPERIOR STREET, DULUTH, MINN.

Chamois Buffers 50c and 59c Changeable Chamois Buffers. 35c
Witch Hazel 12c for 14 oz. bottle Ext. Witch Hazel.

49c For Fine and Fashionable Foulards!

BEST 69c, 85c AND $1.00 SHED-WATER QUALITIES!

What good news this is for those who would like a dainty new silk dress? Of course, you'll not miss this offer unless you are overly well supplied!

These are the Standard Shed-Water Foulards, 23 inches wide, in conventional patterns, floral designs, etc., to choose from. Plenty of navy blues to select from. This is the wind-up of some of the best selling patterns of the season. A foulard dress, as you know, is one of the most practical as well as best looking dresses to be had. These are Standard qualities. Regularly 69c, 85c and $1.00 qualities, Saturday, your choice, the yard, 49c. **49c**

69c IS THE BARGAIN SQUARE PRICE OF $1.00 to $2.00
DRESS GOODS
It's our annual August Clearance of 40 to 54-inch dress goods—the big lots and the little lots suffer alike.
There are creams—blacks and wanted colors — but not all colors in any one line.

Get a Dress Form
AND YOU CAN EASILY MAKE YOUR OWN CLOTHES!
No trouble fitting—you can see just how the dress looks as the work progresses.
Saves hours of standing—
Saves dressmakers' time.
Saves misfits.
Ask to see the waist form, like cut, on special sale here at $3.50 tomorrow.

$1.10 For the Best $2.50 Ratine Hats
Dashing styles in Ratine Hats of the better sort—mostly white—also a few mercerized poplin hats—the best kind that sold regularly at $2.50—choice tomorrow at only $1.10.
Do not confuse these with the cheap, common kinds.

$1.25 for $2.50, $3.50 and $5.00 Untrimmed Shapes of Good Styles!
Good styles and good colorings—good values at regular prices—on one table at $1.25 for choice.

48c FOR CHILDREN'S HATS—
Sizes 3 to 6 years. They sold regularly at 75c to $1.25.

The Clearance of Low Shoes Is Your Opportunity!

Every style is a good one—every quality a topnotcher—and the Clearing Prices are trumps!
$1.45 —or— **$1.95**
WILL TAKE YOUR CHOICE.
Not all sizes in any line—but good assortments in one line or another.

The National
18 WEST SUPERIOR STREET
Ready-to-Wear for Ladies, Misses and Children.

Saturday Will Be a Great Bargain Day

In every department of our store—odds and ends marked down to small prices.

Ladies' and Misses' Suits

Eighteen left in stock. Saturday will be the day for you to take the advantage and know what a low price means. It is funny when you see the same suit in competitors' windows at $17.50 and it is called half price, and we are selling the same identical suit at—

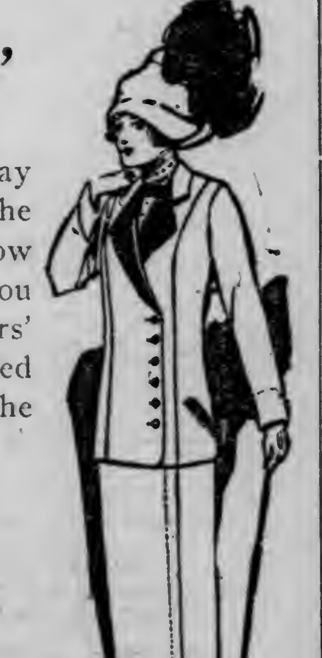

$6.50

Ladies' and Misses' Afternoon and Street Dresses—nobby styles; very nicely made...... **$1.98**
HAND BAGS—$2.00 values.......... 29c
CHILDREN'S DRESSES—
Lot 1—Odds and ends—$1, $1.25 and $1.50 values... 69c
Lot 2—$2.00 values at.......... 79c
PONGEE and LINEN COATS—$8, $10 and $12.00 values.......... **$2.39**
SKIRTS—White Serges—must clean them out—$5.00 and $6.00 values.......... **$1.98**

COMPARISONS:
TAFFETA SUIT—We prove others ask $25 and call it half price. Saturday, our price.......... **$6.50**

SEE THE NATIONAL FIRST!

West Duluth Mercantile Co.
5202 Ramsey Street.
Both Phones. WEST DULUTH.

OFFER A FEW SPECIALS
Peaches, for canning, per bu...$1.45
New Potatoes, per bu..........85c
100 lbs. First Patent Flour...$2.90
Standard Tomatoes, can........10c
3 cans Evaporated Milk........25c
8 bars good Laundry Soap....25c
Give us your cash order and save money. Lowest prices in West Duluth.

ARTHUR NELSON, GROCERIES
Zenith Phone Cole, 3277.
PROMPT DELIVERIES.
Cor. 56th Avenue West and 6th St.
49-lb. Sack Patent Flour......$1.45
Potatoes, per bu..........75c
Fancy Creamery Butter, lb......28c
Fresh Eggs, dozen..........22c
Bacon, extra lean, lb..........17c
Hams, mild cured, lb..........16c
12 cans Carnation Milk..........95c
25c pkg. Quaker Oats..........22c
7 bars Laundry Soap..........25c
6 pkgs. Argo Starch..........25c
25c pkg. Gold Dust..........22c
Get My Prices on Fruit Jars.

Down-and-Out
Stewart Shoe Co.,
231 Central Avenue,
Are cutting DOWN prices and pushing OUT all summer footwear at ridiculously low prices.

TO THE THRIFTY HOUSEWIFE
Who is trying to make her husband's hard earned dollars furnish herself and family with the necessities and a few of the luxuries of life; housekeeper and small dealer—we sell you groceries at WHOLESALE PRICES.
THOS. FOUBISTER
CASH GROCERY COMPANY.
5627 Grand Avenue. New 'Phone, Cole, 3174-A.

BALL FAVORS ORDINANCE

Chicago Expert Says Duluth Should Adopt Housing Regulations.

Prevention of Congestion Will Protect Health of the People.

"Congestion breeds disease," says Charles B. Ball, chief sanitary inspector of the Chicago bureau of agriculture, who is in Duluth today, "and the best way to prevent the spread of contagion is to prohibit bad housing conditions."

Mr. Ball is an enthusiastic booster for housing and building ordinances which make crowded tenements things of the past and which relegate underground living rooms, shut-in sleeping apartments and other insanitary conditions to oblivion.

"The effect of bad housing," declared Mr. Ball in an interview this morning, "tends to the degeneracy of the race. Every city—Duluth is no exception—should have laws which regulate the construction and sanitation of all buildings, particularly dwelling houses."

Favors Housing Ordinance.

Mr. Ball is in Duluth in the interests of the housing ordinance which is now before the people of this city. At a public hearing at the council chamber this afternoon Mr. Ball was one of the central figures of interest. A meeting to discuss the ordinance will also be held at the Commercial club at 1 o'clock tomorrow. Mr. Ball will give a short talk and the meeting will be thrown open to discussion.

Mr. Ball believes that an ounce of prevention is worth a pound of cure, and believes that in a city like Duluth, where there is no congestion in the residence districts to speak of at the present time, that there should be favorable action on such a building code as is now before the council.

"I was up here a year ago," said Mr. Ball this morning, "and at that time I looked over the situation, finding many things which could be remedied by the passage of such an ordinance as is now proposed. I have not made a comprehensive study of the local code, but it appears on its face to embrace the situation very nicely.

"Housing ordinances should be changed from time to time in order to keep apace with civilization. The New York housing ordinance passed fifteen years ago was all right for the peculiar and unique needs of that city, but its requirements would hardly fit Duluth."

In speaking of the occupation of underground rooms, Mr. Ball, among other things, said, "All sanitarians, I believe, have come to the conclusion that people forced to live in basements and underground rooms are subjected to abnormal conditions.

"There is always less than the normal amount of light, and the light supply is often artificial, which I consider inferior to direct and reflected sunlight. The circulation of air is hardly ever adequate. Fresh air and good light are first essentials to health.

Health of Children.

"Children are much more susceptible to poor housing conditions than are adults. We have found in Chicago that normal children cannot be raised in underground conditions.

"In cities with hillsides, like Duluth, where some dwellings are built with an exposure at one level and are underground at another level, a danger is furnished which should be particularly guarded against."

Mr. Ball says that the general tendency has been to increase the size of rooms, although this is a disputed point. In New York and Chicago the minimum has been increased to seventy square feet.

Every habitable room, according to Mr. Ball, whether it be a dining, sleeping, living, kitchen or bathroom, should have at least one window of six square feet.

Mr. Ball heartily supported the much-disputed restrictions of the proposed Duluth housing ordinance which prohibits the occupation of a certain percentage of the building lot in cases of the erection of certain classes of dwelling houses and tenements.

All Stock-No Style 5c cigar is all stock, no style. Kuhles & Stock Co., makers.

JUDGE WITNESS IN DARROW CASE

Los Angeles, Cal., Aug. 9.—Judge Bordwell, who presided at the trial of James B. McNamara, was today called as a witness for the state in the bribery trial of Clarence S. Darrow, to impeach the testimony of Lincoln Steffens, the magazine writer.

RUSH CITY MAN HAS FILED FOR CONGRESS.

St. Paul, Minn., Aug. 9.—Daniel Murphy of Rush City, formerly a St. Paul attorney, filed with the secretary of state yesterday for the Democratic nomination for congress in the Fourth district. He will oppose J. C. Michael and C. C. Van Dyke.

Only a few of our excellent 5-acre tracts left. This is your chance—only $20 down and $5 per month. Fine soil, good timber and only 3½ miles from city limits. Right on county road. Nothing like it ever offered before at three times our price. No interest charged. See us quick.
C. H. GORDON & CO.
507 Torrey Building.

CHICKERING PIANO
Howard, Farwell & Co.
120 East Superior St.
W. . ALLEN, Mgr.

$75,000 Bankrupt Stock
—OF THE—
TWIN PORTS CLOTHING CO.
WILL BE CLOSED OUT AT
47c On the Dollar

Watch and wait for our doors to open. Come prepared to get the biggest bargains you ever bought in your life and you will not be disappointed.

Watch Daily Papers for Opening Announcement

50 Extra Salespeople Wanted—Apply at Store.

M. Cook and S. E. Gittelson
Purchasers of the Bankrupt Stock of the Twin Ports Clothing Co.
405 and 407 West Superior St.

RATES ARE EXCESSIVE

Canadian West Found to Be Suffering From Railroad Discrimination.

Commission Gives the Roads Until Oct. 1 to Lower Them.

Ottawa, Ont., Aug. 9.—For years many Canadians have been working and legislating against any more water being diverted from the Great Lakes for the Chicago drainage canal, because they thought it would result in lowering the level of the lakes for navigation purposes. The Canadian government has had several special reports made by engineers upon this question, and all of them were in the direction of opposition to the diversion of water for the canal. Since the appointment of the joint waterways commission, and more particularly since this commission has been made permanent under the treaty of 1908, the subject has received more careful attention than in the past, and the recent announcement by the head of the United States section of the commission, which is taken to be official, that the United States government will not allow any more water to be taken for the canal, has been received here with great satisfaction.

Nor is this satisfaction confined to the Canadian ports along the Great Lakes. The good news is also shared by the Canadian people east of Fort William. Anything that tends to enlarge lake navigation will also enhance the benefits to be derived from cheaper transportation, not only by water, but by rail, at every point where the former comes into competition with the latter. Canada has spent many millions in improving its canals, and is no wengaged in enlarging the Welland for traffic to the St. Lawrence routes and also preparing to go ahead with the Georgian bay canal project. Therefore, the decision of the United States regarding the Chicago drainage canal is highly pleasing to the Canadian public. It may be regarded as one of the first fruits of the new permanent waterways commission.

Excessive Freight Rates.

Along with this announcement comes the news from the Canadian West that the rates on freight by Canadian railroads in the prairie provinces are excessive and discriminatory against the West as compared with the East. The railway commission sitting at Calgary has made this announcement. While doing so the commission states that it is up to the railways to provide a remedy, and at the same time, the commission will be prepared, if necessary, to hear further evidence on the part of the railroads. The shippers have made out their cases and are not required further to be heard. If the railways do not deal with the matter at no distant date, the commission will have to prepare new schedules reducing the rates.

The West has been protesting for some years against the heavy rates charged there, as against those in force in the East, but little attention was paid to their complaints. Recently, one of the Western newspapers took up the matter by publishing daily a series of articles by an expert, showing the rates in Canada, as compared with those in the United States covering similar areas in the West, and in this way the matter was forced upon the attention of the commission. In many instances the rates on the Canadian side were double those paid in the United States.

After hearing testimony as given by the companies and the consumers the commission has arrived at the decision mentioned. The railroads will, no doubt, ask time to present new evidence, although it is not likely that they have left out anything important. The case has been established, so the commission says, against the railroads and they are given to Oct. 1 to show why it is that higher rates are charged in the West than in the East. If no good reason is forthcoming by that time, then the rates must come down.

SEASON'S CROP PAYS FOR NEW JERSEY FARM.

Burlington, N. J., Aug. 9.—What can be accomplished when brains are mixed with the soil of New Jersey farm land has been demonstrated in a remarkable manner on the old Slack farm, on the Mount Holly road, near this city. A few years ago this farm of 300 acres was sold for $31,000. Last spring the owner, declaring the ground was worn out and that it would take five years to bring it into good condition, sold the place for $10,000.

The buyer, Charles Jeffries of Plainsboro, with modern methods of cultivation and fertilizing, planted the whole place in potatoes. He started harvesting the crop last week and the wornout ground is turning out an average of more than 300 bushels to the acre of the largest Irish Cobbler potatoes found in the vicinity.

Double Chins

Some Simple Suggestions for Getting Rid of That Revealer of Years.

THERE is no line of a woman's face so indicative of age as the "jaw line." The suggestive at 25 becomes a possibility at 30 and a stern reality at 40. Some faces acquire the double chin more readily and earlier than others because of sagging and lax muscles, but much can be done says the San Francisco Call, to ward off and alleviate this unsightly line if a few simple rules are practiced.

High collars will invariably cause a double chin, and too much can not be said against them. They not only form this line by folding the flesh above, but they mar the skin of the neck by their pressure and heat. The present fashion of low collars is being generally adopted, and many, women will continue to wear them beyond this season because of their comfort and decided benefit to neck and chin lines.

Pillows Make Them.

A second help in the demolition of the double chin, and a healthful practice as well, is pillowless sleeping. This habit at first is hard to acquire, and it will take a few nights to become accustomed to lying with shoulders and head flat, especially if one has always slept with bolster and pillow. But one wakens from a night of perfect relaxation and dreamless sleep with refreshed nerves and rested muscles. With the high pillow the head is bent forward, the chest muscles are cramped and the flesh of the neck folds beneath the chin.

The muscles which must be strengthened in order to prevent or delay the forming of a double chin are those at the side of the face. Do not attempt to massage in ignorance or you will only stretch and not tighten the muscles. Electrical massage applied to the sides of the face and extending with upward motion to the hair roots will tighten, or hold up the double chin.

Lying Down Exercise.

Here is an exercise which will do much, especially if one's muscles are sagging from lack of vitality or ill health: Lie flat on the back across a bed or on a couch where the feet can be put in the head's place. Allow the head to hang down over the edge of the couch, not too far for comfort, but enough to let the blood flow more quickly above the waist line. Raise the feet on pillows above the line of the head and remain in this position for ten or fifteen minutes each day. By this reversal of the body the muscles of the face are nourished and strengthened, and a decided improvement in the double chin will be noted in a short time. Gentle stroking upward of the face, cheeks and temples while resting with the feet raised will also help, but care must be taken not to stretch the skin.

A tonic bath should be given the flesh when the skin is flabby, although a treatment for nourishment should be used first. For the tonic, and also for a delightful refreshment to the skin, use a bath of tincture of myrrh. A few drops to a bowl of tepid water gives a milky bath which will be found most beneficial. The face should be gently splashed with the water for five minutes and dried by patting with a soft towel.

The Oldest Blood Disease

The most ancient history furnishes evidence that mankind suffered with Contagious Blood Poison. The disease has come down through all the ages and is to-day, as it has ever been, a scourge and blight upon humanity. The symptoms of Contagious Blood Poison are the same as in its earliest history, but its cure has now become an accomplished fact. S. S. S. is an antidote for the virus of Contagious Blood Poison, and cures it in all its forms and stages. A person who has been cured of Contagious Blood Poison by the use of S. S. S. need not fear a return of its symptoms at any future time. This great medicine checks the progress of the poison and gradually but surely all sores and eruptions heal, ulcerated mouth and throat pass away, the hair stops falling out, copper-colored splotches fade away, and when the blood is thoroughly purified no sign of the disease is left. Home Treatment Book and any medical advice free to all who write.

PURELY S.S.S VEGETABLE

THE SWIFT SPECIFIC CO., ATLANTA, GA.

FIRST CLEARANCE SALE

On account of our limited store room space, we are compelled to sacrifice our entire stock of Men's Clothing, Furnishings, Hats, Shoes, etc., at astonishingly low prices to make room for new fall goods arriving daily. We simply must have the room, and besides, we would rather have the cash than carry over our present stock till next season. Our stock is brand new and staple—in fact, prices are seldom cut on such merchandise as we carry, but as we need the room and money, we are forced to take this course. It will be much to your advantage to attend this Great Sale. Below we mention just a few of the many bargains offered:

75c Ribbed Underwear at, Per Garment 33c

Men's $1.00 Shirts—choice.... 59c
Men's Light Summer Underwear, garment... 17c
Men's $1.50 Shirts, in all styles—choice.... 89c
Men's Balbriggan Underwear, 39c a garment—per suit.... 75c
$1.50 Suit Cases at.... 89c

Men's Shirts, 75c Values, Choice 29c

$2.50 Suit Cases, straps around.... $1.39
Lot 1—Men's Suits, latest patterns; $12.50 values.... $6.95
Lot 2—Men's Suits, all wool, Blue Serges, Worsteds and Cashmeres; latest styles, $15 and $18.00 values at.... $8.95
Lot 3—Men's Suits, strictly all wool, union mace; very latest shades; $20 and $22.50 values.... $12.95
Men's 50c Suspenders at.... 19c
Men's 15c Sox at, per pair.... 7c
Men's 25c Hose at.... 12c
White Handkerchiefs at.... 2c
Men's $4.00 Slip-ons at.... $2.19
Men's Pants, $2.25 and $2.50 values.... $1.39

50c Silk and Knitted Ties, 3 for 50c, Each 17c

Men's Dress Pants, $3.00 values.... $1.89
All Wool Dress Pants, $3.50 and $4.00 values, choice.... $2.45
Men's $2.50 and $3 Shoes, choice.... $1.89
Men's $3.00 and $3.50 Shoes.... $2.19
Men's $4.00 Dayton Shoes.... $2.95

Men's $2.00 Felt Hats, Only 79c

Many other bargains, too numerous to mention here, will be found at our store. Come and take advantage of this opportunity to supply your needs in our line at a saving of 25 TO 50 PER CENT.

Sale Starts Saturday Morning, Aug. 10 at 8 o'Clock

AND WILL LAST FOR 15 DAYS. REMEMBER THE PLACE.

ORECKOVSKY CLOTHING CO.

101 East Superior Street, Corner of First Ave. East.

CLOSING OUT SALE

Waldorf $3.00 $2.50 Shoes — Men's and Women's BOOTS & OXFORDS

All Reduced In Price For This Sale.

We must make room for our Fall Line and have cut prices below factory cost. Leather has advanced and shoes will cost more next month.

Men's Oxfords
$2.50 and $3.00 value.
Sale Price this week—
1.49

Men's Bluchers
Calf Skin and Patent Leather
$3 value.
Sale Price this week—
1.95

Men's Winter Shoes
Button and Blucher.
$3.00 and $3.50 value.
Sale Price this week—
2.45

Men's Small Sizes
Worth $2.50.
1.49

Women's Pumps and Oxfords
Worth $2.50.
Sale Price this week—
1.49

Boys' School Shoes
Worth $2.00.
Sale Price this week—
1.49

Women's Small Sizes
Worth $2.50.
Sale Price this week—
98c

Women's Blucher and Button Boots
Worth $2.50 to $3.00.
Sale Price this week—
1.95 and **2.25**

Every Pair Warranted Genuine Waldorf Quality. Don't Miss This Chance to Get Your Season's Supply of SHOES AT LESS THAN FACTORY COST!

WALDORF SHOE STORE, 313 West Superior Street.

TRAGIC SIDE OF MISSIONS

Young Recruits for Congo Field Who Lost Their Sweethearts.

One Is Rejected By His Family—Three Brides in Party.

Philadelphia, Pa., Aug. 9.—Two weeks ago there sailed a party of ten young people from various southern states, who are bound for Southern Presbyterian mission stations in the upper Congo. Three bridal couples lent a touch of romance to the occasion; and to those who are watching this missionary movement their presence indicated the character of the enterprise. The Southern Presbyterian church has definitely established itself on the Congo, and there it means to stay until its work of Christianizing the natives is done. It expects its missionaries to make their permanent homes on the Congo, with furloughs at intervals, and the pick of the graduates of its educational institutions are offering themselves to take up the white man's burden in this particular dark spot of the Dark Continent.

This group of smiling young people who leaned over the rail waving farewell to friends on the dock, symbolized a new idea in missions. They are practically the last of the contingent called for by the African mission, and they are the Southern Presbyterian church's answer to the call of the Dark Continent. On Aug. 23 twelve missionaries will sail from San Francisco for Corea, completing the tale of workers called for in that station.

Call of the Nations.

The leader of the laymen's missionary movement in this denomination, which has been largely responsible for the organization of this new form of mission activity, Charles A. Rowland of Athens, Ga., said: "We have answered Africa's call and Corea's call, providing all the men and money that our missionaries on the field felt were needed at once. Next year we expect to send from forty to fifty new missionaries to China, completing the equipment of our work in that country."

There is something magnificent and dramatic about this idea of responding definitely to the call of a country. The laymen's missionary movement generally has, under the leadership of J. Campbell White, led many churches to accept their proportionate share of the world's mission fields. This is Mr. White's greatest contribution to missions. In this idea the Southern Presbyterian church, for instance, takes a definite responsibility for a certain number of persons in specific non-Christian lands, its definite share of the mission field, and then it figures out the number of men and the amount of money needed to meet this obligation. A number of the mission boards have given assent to this proposition, but the Southern Presbyterians have come nearest to carrying the thing through to actual realization.

Tragic Test.

One man from the South, who had come North to bid farewell to the African missionaries, said as the ship pulled out: "To see the high spirits of these young people, one would scarcely realize that the chances are only 60 in 100 of their coming back alive. Yet they have frankly faced this fact, and worse. They know that only 60 per cent of the African missionaries survive the first period.

"More than that, one of those men has been disinherited by his father because he decided to become a missionary. His mother will not even write him a letter, although, hoping she would relent, he has been looking for some message from her at every stop on the way North. Now, he has sailed without the slightest intimation that his mother cares for him and is interested in his future.

"One of the missionaries leaves a sister stricken with typhoid fever; another will probably not see his mother again, for she is the victim of cancer.

"Two of those young men have been rejected by their fiancees. In one case the girl herself said flatly that if the man was bound to go to Africa he would have to go alone. In the other, where the young people had been sweethearts for fifteen years, the girl's parents refused to give their consent, and, compelled to make a choice between her lover and her family, she has chosen her family."

Who shall say that these young missionaries are not fulfilling the Master's injunction to take up the cross and follow Him?

Contractor Missionary.

All of the men in this party were ordained ministers of the gospel. So also was one of their companions, who preceded them by a few days, in order to reach Africa three weeks earlier and take charge of the mission-boat, Lapsley, on the Congo. He holds a first-class seaman's certificate. They will be followed by another member of their party, and the only layman among these volunteers, who was unable to get his affairs in shape in time to sail with them. This man has been a successful business man in the South and he goes out at his own expense. He will take charge of the industrial work of the mission.

A sidelight upon the varied character of modern mission work is thrown by the fact that accompanying this band of missionaries were printing presses, brick-making machines and other paraphernalia for industrial work. The missionaries are really engaged in the task of creating a new and modern Christian civilization in the heart of Africa. It was this Southern Presbyterian mission that startled the world with the stories of the Belgian atrocities upon the Congo natives. Now they are proving that their mission is constructive as well as critical.

For America's Needs.

The laymen of this denomination have been so powerful in their activities that the late general assembly at Bristol requested them to hold one of their great conventions next year in the cause of home missions. At Birmingham and at Chattanooga really marvellous conferences in behalf of foreign missions, with thousands in attendance, were held by the laymen. Now, next February, probably in Memphis, the men of the church will be simultaneously rallied in behalf of the needs of America.

This will be a great patriotic demonstration, when the social and religious problems of the country will be brought to the attention of the churches by leading men from the North and the South. Such issues as the negro question, the mountaineer, the immigrant, the liquor question, the social evil, all will find a place on this program.

$1,500,000 in a Month.

This convention next February will be the climax of an educational campaign throughout the denomination. All the boards and causes of the church have combined, and are conducting educational conferences in every presbytery of the church. From one to three of these conferences will be held in each presbytery before next February. In addition, an entire new set of machinery for literary propaganda will be created.

The colossal undertaking which the laymen and the executive committees have faced is that of a simultaneous every-member canvass of the whole church within the month of March, 1913, in an endeavor to raise within thirty days the sum of $1,500,000 for all the boards of the church. This is following the example of the United Presbyterian denomination, the denomination with which the Southern Presbyterians are contemplating an alliance. Special secretaries have been appointed for this campaign, and business methods of the most improved sort will be applied. The whirlwind campaign which is none the less systematic and careful for being vigorous, represents a revolution in modern religious activity.

FRECKLES

New Drug That Quickly Removes These Homely Spots.

There's no longer the slightest need of feeling ashamed of your freckles, as a new drug, othine—double strength has been discovered that positively removes these homely spots.

Simply get one ounce of othine—double strength, from Boyce Drug Store, and apply a little of it at night, and in the morning you will see that even the worst freckles have begun to disappear, while the lighter ones have vanished entirely. It is seldom that more than an ounce is needed to completely clear the skin and gain a beautiful clear complexion.

Be sure to ask for the double strength othine, as this is sold under guarantee of money back if it fails to remove freckles.

Don't Persecute your Bowels

Cut out cathartics and purgatives. They are brutal—harsh—unnecessary. Try

CARTER'S LITTLE LIVER PILLS

Purely vegetable. Act gently on the liver, eliminate bile, and soothe the delicate membrane of the bowel. Cure Constipation, Biliousness, Sick Headache and Indigestion, as millions know.

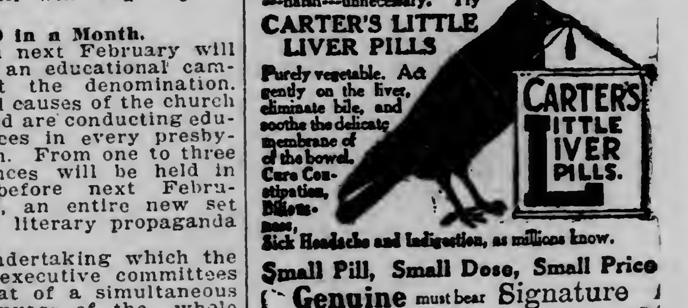

Small Pill, Small Dose, Small Price

Genuine must bear Signature

Brent Good

Be Your Own Chef

With K C Baking Powder any housewife can easily make biscuits, cakes and pastries that surpass the product of the world's greatest chefs. A trial will prove that to your entire satisfaction.

SEND FOR THE K C COOK'S BOOK SEE BELOW

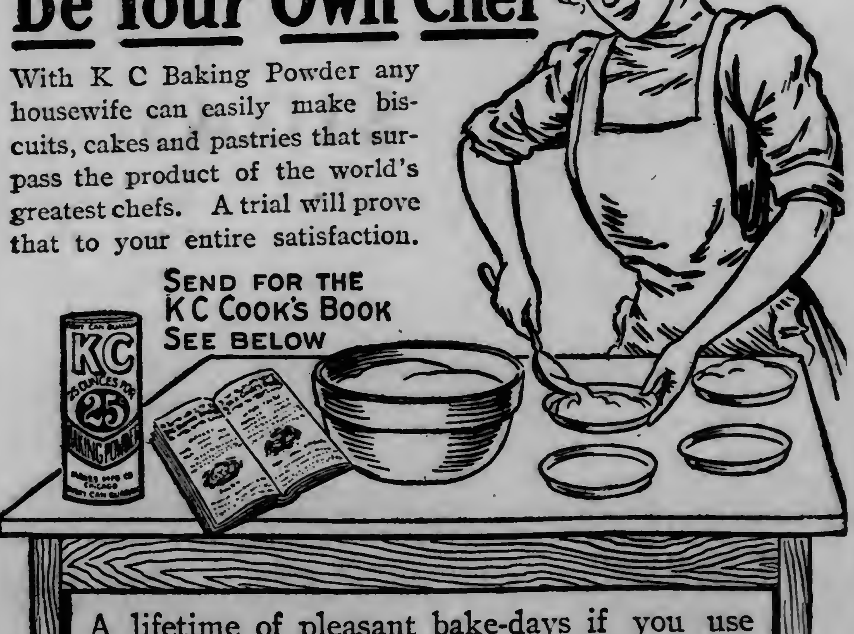

A lifetime of pleasant bake-days if you use

KC BAKING POWDER

25 Ounces for 25 cts.

Complies with the National and State Pure Food Laws. Send for the K C Cook's Book. You can have a copy FREE. The K C Cook's Book, containing 90 tested, easily-made recipes, sent free upon receipt of the colored certificate packed in the 25-cent can. Send it today.

Jaques Mfg. Co., Chicago

26

EXCHANGE IS FOR REGULATION

Cullum Says Real Estate Men Want Ordinance Suited to City.

M. B. Cullum, chairman of the real estate exchange committee considering the housing ordinance, said today:

"The real estate exchange favors a housing ordinance that will improve conditions generally; and as an organization would indorse any ordinance that has for its purpose the doing away with the insanitary, unhealthy, immoral and unsightly; and it questions the wisdom of the present ordinance only in a few particulars—contending that there may be climatic, topographical and local conditions under which special features should be considered.

"An ordinance that might be well adapted for the use of such a city as Columbus, Ohio, with its comparatively level territory and its mild climate and its splendid transportation facilities, might fail in many respects to answer our purpose; and I believe that the real estate exchange has only to ask that the law making bodies consider to a legitimate extent matters of economy, of space, convenience, bodily comfort, climatic conditions, the additional cost, and be guided by those conditions up to a point where they do not interfere with the health, morals or beauty of the city.

"After these things are fully considered I have no doubt a satisfactory ordinance, which will be workable and practical, can be devised and enforced."

BEAUMONT ON FLIGHT FROM PARIS TO LONDON.

Havre, France, Aug. 9.—Ensign Jean Louis Camille Conneau of the French navy, who flies under the name of Andre Beaumont, has accomplished the first stage of his journey from Paris to London in a hydro-aeroplane. Starting from Paris on July 26, he followed the course of the Seine and landed today on the sea front here. He intends to proceed along the coast to Boulogne, there cross the English channel and then fly up the Thames from its mouth to London.

D. H., 8-9-12.

ABC
AUGUST BARGAIN CROP

Come in tomorrow and gather your share of the great crop of bargains brought forth by our August Reduction sales.

First of all see if you can be fitted from the remarkable special purchase of—

$15, $18 and $20 Suits Put on Sale Today at $7.85 a Suit

and then learn this A B C of price reductions open to all comers for a short while longer.

$30 Men's Suits, this week	$19.12
$25 Men's Suits	$19.12
$18 Men's Suits, this week	$11.35
$15 Men's Suits	$11.35
$7.50 Men's Pants, this week	$4.88
$6.00 Men's Pants	$3.88
$4.00 Men's Pants	$2.88
$1.00 SUMMER UNDERWEAR	29c
$6 Oxford, Hanans, this week	$4.25
Men's $5 Oxford Shoes	$3.85
Men's $4 Oxfords	$2.85
Oxfords—odds and ends	$1.98
Balbriggan Underwear	25c
Straw Hats for Men	½ Price
Panamas for Men	½ Price
50c Washable Ties	25c
WARDROBE TRUNKS	⅓ Off
50c Silk Hose	25c

Cheap Sale of Costly Boys' Suits

Sampeck, the maker, pays more for the work put in these suits than many manufacturers pay for cloth, trimming and labor, and the Columbia sells exactly as they advertise.

$3.85 for all suits that were $5, $6 and $6.50.
$4.95 for all suits that were $7.50 and $8.00.
$6.95 for all suits that were $8.50 and $10.00.
$8.45 for all suits that were $12.50 and $13.50.
$10.45 for all suits that were $15.00 and $13.00.

Boys' odd suits, this week	$1.98
Another lot	$2.98
Boys' Wash Suits	⅓ Off
Boys' Straw Hats	½ Price
$1 Waists, special lot	69c
$1 and $1.50 Blouses	79c
Boys 50c Blouses	39c
Boys' 50c to $1 Caps	10c
Odd lot of Wash Suits	79c
Boys' Cravenette Raincoats	$2.98
Girls' Coats	$2.98
Women's odd Oxfords and Pumps	98c
A lot of $3.50 ones	$1.98
Choice of all $3.50 ones	$2.65
Lot of $5 Hanan's	$3.48

The Columbia At Third Avenue West.

GLEANED ALONG THE POLICE RUN

"Are pool rooms schools of crime for the rising generation?"

In condensed form that is the substance of a letter which has been sent to the chiefs of police of the municipalities of the state by James C. Matchett, secretary of the board of visitors for public institutions of Minnesota.

The answers which he has been receiving are conspicuous for a universal lack of approval of the pool rooms. Some of them condemn pool halls unmercifully and advocating their abolition; others are more moderate, dividing them into two general classes, those which cater to kids and those in which youths under 18 years of age are barred. Of the latter there is no criticism but for the former, words severe enough could not be found to characterize them.

Chief Troyer was among those who took the position that certain of the pool rooms are schools of crime for young boys. He said that only part of those in the city look for the nickles and dimes of the future citizens.

Investigations have shown that many boys in state institutions have had their first teachings in low class poolrooms, most of which could not exist were it not for the small change which comes across their tables from kids in the first part of their 'teens. After they once had a cue in their hands the fascination which the game seems to have for youngsters had them in its grasp. The gambling spirit gripped them and was cultivated and so all-powerful did it become that they did things which they would not otherwise have done to get the nickle or the dime to play rotation, which later led to "pay ball" and "pin pool," in which the money at stake is the principal consideration. Perhaps it might only be a nickle or a dime, but to the average kid nickles and dimes look pretty big, making games worth while winning.

Most of them had smoked before, but their dissipations were confined to sneaking behind the barn, or into the hay loft or into nearby woods. In the pool halls they found the whole gang smoking, with no one to "squeal" or object. "Gimme a cig," was often the introduction of the game and it wasn't long before he became a real "sport" like the rest of them and carried his own "makin's." Filthy stories were the pastime when the gang didn't have the price to play and "Diamond Dick," "Nick Carter," "Old Sleuth," "Do and Dare," 'Frank Merriwell," circulted freely. From swiping nickles and dimes and gambling for them it was not a big step to burglarizing a candy store, and continued depredations led them into the hands of the police.

Secretary Matchett asks for suggestions for state legislation relative to pool halls. Chief Troyer states that the present statutes give the municipalities plenty of power to cope with them. City councils have authority to pass ordinances which will govern them, and he takes the position that proper ordinances, properly enforced, will be ample remedy.

* * *

Charles Swanson, 33 years old, was arrested last night for drunkenness on complaint of his father, with whom he makes his home. The old man says that his "boy" drinks up every cent he can get and refuses to work. The "boy" pleaded guilty to the charge when he was brought into court this morning, but his case was set over until this afternoon for disposition, the court desiring further information.

* * *

Alex Shields, the waiter who was arrested early yesterday morning on a charge of having assaulted Sergeant Dave Butchart, strenuously denied his guilt when he was arraigned in police court yesterday afternoon. He declared that he is innocent and that it must have been some one else who struck the blow. His trial was set for this afternoon and bail was fixed at $100.

* * *

Joe Jaglein and Charles Rooney were arrested last evening on charges of fighting. They were mixing it up at a lively rate in a saloon when taken in charge by a policeman. Jaglein pleaded guilty when arraigned in police court this afternoon, but Rooney denied the allegation. Their cases will be settled this afternoon.

* * *

The trial of Louis Jacobson of the town of Cotton, charged with having threatened to assault J. C. Weingart with a pitchfork, was started before Judge Cutting and a jury this morning. Jacobson alleges that Weingart threatened him with a stone, but claims that he made no move to injure Weingart.

* * *

At the conclusion of a preliminary examination in police court yesterday afternoon Andrew Smith, arrested on a charge of having misappropriated personal property of the Northland Mercantile company, of which he was treasurer and manager, to the extent of $2,008.47, was bound over to await the action of the next grand jury. He was also arraigned on a second complaint, which charges him with the embezzlement of $1,310 of the company's money between September and December of last year. He asked for an examination of this charge and his hearing was set for next Thursday morning. Assistant County Attorney Warren E. Greene appeared for the state and Attorney Edwin J. Kenny appeared for Smith.

* * *

Stans Kotlarek was arrested yesterday afternoon on a charge of non-support. He pleaded not guilty and will be tried Monday morning. His wife claims that he has been spending his earnings for booze and that she and the children have been without proper food and clothing the last four months.

* * *

Not a single complaint was made to the police yesterday or today of losses sustained because of the circus, which is exceptional.

* * *

"It's wet outside and I'm wet inside," said Fred Johnson, a woodsman, as he staggered into headquarters this morning. "How's chances to be locked up?"

The officer in charge judged by Fred's inability to walk a crack that he had been irrigating his interior very freely and had no hesitancy in complying with his request.

Fred will probably have recovered his equilibrium by morning, when he will have an opportunity to tell the judge all about it.

* * *

Emmet Whitney, 17 years of age, sustained a badly cut arm while scuffling in the Y. M. C. A. last evening. He and a friend were on the floor and in dashing away in a spirit of fun Whitney ran against a door. In an effort to stop himself he trust his arm through the glass and the flesh and muscles of the upper part of his arm were cut to the bone. Dr. I. J. Murphy was summoned and dressed the wound, after which the young man was removed to St. Mary's hospital. He suffered considerably from loss of blood and will be laid up for some time.

FOR RENT
Modern 7-Room House
One block from Lester Park. A bargain, if taken at once. Call Park 1534 or Lincoln 510.

PAVING CONTRACT IS AWARDED

P. McDonnell Will Make Improvement on Parkside Avenue.

The board of public works today awarded the contract for the paving of Parkside avenue from Superior street to Vermilion road to P. McDonnell. His bid was approximately $28,000, about the estimated cost. The avenue will be improved with a silica concrete pavement, a mixture of sandstone and concrete.

August Bodin was the successful bidder for the concrete curb and gutter on West Fifth street, between Twenty-third and Twenty-fifth avenues. Johnson and Erickson were low bidders on the sanitary sewer in Victoria street, between Columbus avenue and the Hartley road. The cost of each job is about $1,500.

A committee of the West Duluth Commercial club, consisting of Charles Kauppi, E. J. Zauft, David Sang and J. J. Frey, submitted plans for a public market which were unsatisfactory to the board. The feature of the plans is that the building is susceptible of being doubled or tripled in size without difficulty. Five booths are provided on each side of a central platform. The farmers can back into them and dispose of their produce to the public on the platform. The whole will be covered with a galvanized iron roof.

AMUSEMENTS

BILLY CLIFFORD AT THE LYCEUM.

Billy (Single) Clifford and his merry company of thirty-five clever artists will be the offering at the Lyceum tonight and tomorrow matinee and night in the merry musical farce, "The Girl, the Man and the Game."

Billy is offering this season an attraction even high above the usual standard maintained by him, and "The Girl, the Man and the Game" has proved the greatest success of his career, having toured the country for forty weeks the past season, being one of the few attractions that gavo universal satisfaction.

ACRES

Our list of 2½, 5 and 10-acre tracts is positively the choicest and cheapest as well as most centrally located acreage for sale this season. Prices are so low that we cheerfully quote same for your consideration.

Near Duluth Heights car line, cleared land less than $150.00 per acre, others are paying $250.00 to $300.00.

OUR CLUB RATES

To four that will buy 40 acres we will make a price of $50.00 per acre for one of the finest 40 acres in the state.

To the sixteen buying 160 acres we will sell 10 acres each at half price, or $75.00 per acre. Land exceptionally well situated. Contains natural spring creeks, pine trees, beauty spots, absolutely no stone and will in a few years sell for $1,000.00 per acre.

The only land well adapted for community settlement and within easy reach, with transportation facilities.

L. A. Larsen Company
FIRE INSURANCE AND LOANS.
213, 214 and 215 Providence Building,
FOURTH AVENUE WEST AND SUPERIOR STREET,
Open Saturday evening for acreage and suburban property talks.

CONVENTION OF DOCTORS

Annual Meeting of Minnesota State Medical Society in Duluth.

Medical Men Are Coming for Three Days' Meeting.

The forty-fourth annual convention of the Minnesota State Medical society will be held in Duluth next week, the days being Tuesday, Wednesday and Thursday. The first day will be devoted to a meeting of the house of delegates and the other two days to listening to papers and discussions on scientific subjects.

The attendance is expected to be large, doctors and their wives coming from all parts of the state, and many medical students are also looked for. Physicians and surgeons of note from outside of the state are also expected, among them being Dr. J. A. Witherspoon of Nashville, Tenn., president-elect of the American Medical association, who during Wednesday noon will give an oration on "Medicine." Another doctor of note who will be here is Dr. A. F. Ochsner of Chicago, who will give an oration on "Surgery" Thursday noon. Another interesting appearance will be that of Dr. Tailaffero Clark of the United States public health and marine hospital service at Evansville, Ind., who will give a paper on Wednesday evening on "Trachoma in Northern Minnesota."

Entertainment Plans.

The members of the St. Louis County Medical society are planning a good many entertainment features, and hope to keep the visiting physicians and their wives well occupied while in the city. Among other things planned will be a boat ride on the bay on Wednesday evening, and an auto ride over the boulevard on Wednesday afternoon, given by the ladies auxiliary of the St. Louis County Medical society for wives of visiting doctors, and finishing with a luncheon at the Boat club. An auto ride Wednesday night, returning in time for the evening program, will be given, and on Thursday night a boat ride and buffet luncheon returning in time for outgoing trains.

The meetings of the house of delegates will be held in the sun parlor of the Spalding hotel on Tuesday. The house of delegates is composed of one delegate for each fifty members from each county medical society in the state, and this body does the actual business for the state society. The meetings where the papers and discussions will be held will be in the assembly room of the Spalding.

It is expected also that commercial houses from all over the country, dealing in doctors' equipments will have large exhibits at the hotel, and many representatives of these houses will be present.

The committee of the St. Louis County Medical society having the convention in charge, are as follows:

Arrangements—Doctors C. F. McComb, T. L. Chapman, Homer C. Collins, W. A. Coventry and S. H. Boyer; program—Doctors W. H. Magie of Duluth, J. M. Armstrong of St. Paul, and Thomas McDavitt of St. Paul, ex-officio.

The present officers of the state society are: President, Dr. Haldor Sneve of St. Paul; first vice president, Dr. Olaf Th. Sherping of Fergus Falls; second vice president, Dr. William F. Wilson of Lake City; secretary, Dr. Thomas McDavitt of St. Paul, and treasurer, Dr. R. J. Hill of Minneapolis.

CARLING HEADS PYTHIAN ORDER

Officers Are Elected By Supreme Lodge at Denver Meeting.

Denver, Colo., Aug. 9.—Aside from the selection of a place for the next national convention, nothing of an important nature had been scheduled for today's session of the supreme lodge of the Knights of Pythias. It is not probable the business of the convention will be completed before the middle of next week.

Election of officers by the supreme lodge, Knights of Pythias, resulted as follows:

Supreme chancellor, Thomas J. Carling, Macon, Ga.; supreme vice chancellor S. Young, Ada, Ohio.; supreme prelate, Rev. Joseph H. Spearing, Sewanee, Tenn., supreme record keeper, Fred E. Wheaton, Minneapolis, Minn.; supreme master of exchequer, Thomas D. Mears, Wilmington, N. C.; supreme outer guard, Henry M. Wadsworth, Philadelphia; supreme inner guard, Douglas S. Wright, Vicksburg, Miss.; supreme master-at-arms, Frank A. Codsee, St. John, N. B.; members board of control for insurance department for term ending 1917: Charles F. S. Neal, Lebanon, Ind.; William A. Owen, Covington, Tenn.

The Pythian Sisters, also in session here this week, held their biennial election of officers Wednesday. Those selected were:

Supreme chief, Mrs. Ida M. Johnson, Central City, Colo.; supreme senior, Mrs. Cora M. Davis, Union, Or.; supreme junior, Mrs. Lillie Saunders, Oakland, Cal.; supreme manager, Mrs. Elizabeth J. Hutchinson, Woodward, Me.; supreme keeper of records and correspondence, Mrs. Josie Nelson, Union City, Md.; supreme investor of finance, Mrs. Ash Bashford, Lancaster, Wyo., supreme protector, Pocahontas band, Mrs. Lelah McKinney, Dayton, Ohio.

SENATOR PUGH TO BE HOME NEXT WEEK.

A dispatch from Mankato says that Senator T. M. Pugh will return to Duluth early next week if the improvement in his condition continues. He will leave Mankato Sunday afternoon, remain over a day in St. Paul and then come to his home here.

Senator Pugh, who was seriously ill for a time, has greatly improved and is now considered entirely out of danger.

Our Own Factory Trunks That Are Reliable.

THE TRUNK FACTORY
—OF DULUTH—
NORTHERN TRUNK CO.
228 West First St.

$5.00 SATURDAY SPECIAL 34-in. Steel Covered Trunks

Sensational Clearance Prices On Suits, Coats, Dresses, Waists, Etc.

ATTEND THIS SALE with absolute assurance of getting the greatest values of the season. Our determination to open the fall season with not a trace of this season's stock means big losses to us, but big gains to you.

We, therefore, cannot send any garments on approval, C. O. D., lay-by or exchange any.

No refunds.

Every sale must be final.

LINGERIE DRESSES, VOILE DRESSES, LINEN DRESSES, TUB DRESSES, etc.; former prices up to $13.75, now at—

$1.35, $2.15, $2.95, $3.95 and $4.95

BEAUTIFUL LINGERIE WAISTS, BLOUSES and SHIRTS; former prices up to $5.00, now at—

95c, $1.95 and $2.95

TAILORED SUITS, SEMI-DRESSY SUITS, SILK SUITS, etc.

$10.00 Suits worth up to $29.50.
$15.00 Suits worth up to $39.50.
$19.50 Suits worth up to $48.50.

Miller-Albenberg Co.
EXCLUSIVE SHOP
"Make This Shop Your Down Town Stop."

THE FAMILY SHOE STORE

We've a Shoe Store with a "just right" shoe for every foot in the family.

From the head of the household down to the creeping baby we've footwear for every requirement.

FALL SHOES ARRIVING DAILY!

MEN'S AND WOMEN'S SHOES

We wish every man and woman in Duluth could see our display of New Fall Shoes—just to see them. About buying, we'll leave that to you. We want simply to post you on values and shoes, such shoes as most men and women care to wear.

All styles—all leathers—all sizes.

$3.00, $3.50, $4.00 to $5.00

CHILDREN'S SHOES

We're called "The Store for Children's Shoes." Our lines of shoes for little people are selected with the greatest care. The shoes give satisfaction and so our reputation grows. Dull or bright leathers in every wanted size.

50c to $3.00.

Men's and Women's Shoes—Duluth Made.

WIELAND SHOE CO
222 WEST FIRST STREET.

THE DULUTH HERALD

AN INDEPENDENT NEWSPAPER.

—ESTABLISHED APRIL 9, 1883—

Published every evening except Sunday by

THE HERALD COMPANY,

Herald Building, Opposite Postoffice Square, 422 and 424 West First St., Duluth, Minn.

Entered as second-class matter at the Duluth postoffice under the act of congress of March 3, 1879.

TELEPHONES—Bell and Zenith.

Business Office, 324. Editorial Rooms, 1126.

OFFICIAL PAPER CITY OF DULUTH.

SUBSCRIPTION RATES:

(By mail payable in advance.)

Daily, one month.......$ .35 Daily, six months......$2.00
Daily, three months.... 1.00 Daily, one year........ 4.00

Saturday Herald, one year.............$1.00
Weekly Herald, one year.............. 1.00

Remittances may be made by check, postoffice order, registered letter or express order. Make all remittances payable to The Herald company. Give postoffice address in full, including state and county.

BY CARRIER—CITY OR SUBURBS.

Daily, one week..............................$ .10
Daily, one month.............................. .45
Daily, one year.............................. 5.00

Subscribers will confer a favor on the circulation department by calling 324, either 'phone, and making known any complaint of service.

It is important when desiring the address of your paper changed to give both the old and new addresses.

The Duluth Herald accepts advertising contracts with the distinct guarantee that it has the largest circulation of any newspaper published in Minnesota outside the Twin Cities. Its value as an advertising medium is apparent.

THE HERALD AND VACATION

Those going away for the summer or even for a short vacation should not leave without sending in an order for The Herald to follow. Keep up with what's going on in Duluth. Get all the latest news. It's like a daily letter from home. Have your address changed if you are already a subscriber. Do not miss a single copy. Both phones, 324.

"BUSINESS IS FLOURISHING."

"Business is flourishing," says the Chicago Record-Herald, and it quotes from statistics and general reports to show that agriculture, commerce and manufactures are in good condition in the United States.

Among the proofs of prosperity it cites are the facts that the pig-iron production for the first half of 1912 was 20 per cent greater than for the same period in 1911; that the price of No. 2 foundry iron has gone up 20 per cent; that the railroads are buying freely of iron and steel products; that steel mills are so crowded with orders that they are not seeking new business.

For the agricultural showing the Record-Herald reminds us that the hay crop has broken all records; the oat crop much larger than last year's; wheat and corn together will aggregate 400,000,000 bushels more than they did at the previous harvest.

As to exports, they show an unprecedented value, and bankers are expressing satisfaction and confidence.

Truly business is flourishing, and everybody is glad of it. Active mills, splendid crops, increasing commerce are things necessary to the life of a growing nation. Let us be thankful for conditions like these, and for the confidence that is born of them and that will help to maintain the flourishing condition.

But there is another side to the matter. With all this activity in the industrial and commercial world, who is getting the benefits? Are we enjoying real prosperity? "Prosperity?" asked Woodrow Wilson in his speech Wednesday at Sea Girt, and he answered his own question thus: "Yes, if by prosperity you mean vast wealth no matter how distributed, or whether distributed at all or not; if you mean vast enterprises built up to be presently concentrated under the control of comparatively small bodies of men, who can determine almost at pleasure whether there shall be competition or not. The nation as a nation has grown immensely rich. She is justly proud of her industries and of the genius of her men of affairs. * * * But . . it is not as easy for us to live as it used to be. Our money will not buy as much. High wages, even when we can get them, yield us no great comfort. * * * The majority of us have been disturbed to find ourselves growing poorer, even though our earnings were slowly increasing."

Is this prosperity, as that term should be applied to the whole country? Indeed it is not. What we want in this country is the kind of prosperity that is spread around, not concentrated into a little group of manipulators of the nation's business life. Great combinations of capital may be necessary, but it is not necessary that the formers of those combinations exert their acquired power to keep the prosperity from reaching others.

Everybody will rejoice that business is flourishing. Restrict the managers of business so that the men who do the work planned by those managers shall get a fair share of the returns from their labor, and the rejoicing will increase a thousand fold.

Working Both Ways.

Those two five-year sentences given to suffragettes in Ireland may go quite a ways to convince those enthusiasts that they are not the only parties to their controversy who "mean business."

HOW THE GERMANS DO IT.

In connection with the interest and growing practice in this country of turning over vacant city lots to any person who will cultivate them, it is interesting to note how a similar movement has developed into a regular system in some of the cities of Germany. Vice Consul Tredwell, at Dresden, writes in the Consular Reports of what he terms "allotment gardening" as it is practiced in that city, and describes it as "a flourishing and popular industry."

"For a nominal sum," writes Mr. Tredwell, "any citizen may rent a plat of ground on the edge of town, which may be used to grow vegetables or flowers or may be fitted up as a recreation spot for his family. These plats vary in style and elaborateness from sections twenty feet square planted only with potatoes, to thirty or fifty foot lots gay with flowers and small, vine-covered summer houses, where the wives and children may picnic for the day."

It is explained that there is a city committee whose business is to see that "a general uniformity of scheme prevails among the amateur gardeners and that the summer houses are painted an acceptable color." Also, prizes are awarded for the best gardens.

Rent for these plots usually amounts to 2 cents a square yard per annum, with a slight additional tax if water connection is made. A charge of $2.50 is made for laying the pipes, and a tap costs 60 cents.

Most of the land thus used is owned by private parties, but in some instances the city owns the land, and rents it to some individual who subdivides it and rents it in small areas. Each garden is surrounded by a vine-covered fence, which must not be more than forty-two inches high. Nobody but the proprietor is allowed to have a key to the padlock which secures the gate.

The lessees, Mr. Tredwell reports, "come from all walks of life. The greatest beneficiaries are small tradespeople, postal employes and industrial workers, who put their spare time to good use by growing vegetables and flowers for their own households, and frequently in sufficient quantity to sell. Much trading goes on among themselves, to the advantage of all concerned. Strawberries, potatoes, carrots, peas and beans are extensively grown, while many of the more expensive lots contain fruit trees."

Experience in Dresden, says the report, has proved the advantage of the scheme not only through the outdoor exercise it gives to the users of the land, but because it provides them with fresh vegetables in place of the cheap varieties of store food.

Competition Falling Off.

Clarence Darrow has had pretty hard sledding as far as prominence goes, but there are no indications just now of anything that will crowd the verdict off the front page if it is reached this side of November.

CHUCK THE GRIP.

From Cincinnati there floats a story of a man who was arrested on a charge of having counterfeit money in his possession. As the officers were taking him across a bridge, the prisoner suddenly swung over the railing a heavy suitcase he was carrying, and it sank to the bottom of the river. Later the grip was fished out and found to contain $75,000 in bogus coin.

That was a reasonably shrewd move on the part of the man arrested. He knew the grip was full of stuff that would get him into trouble, and he chucked it. But he didn't chuck it soon enough. What he should have done was to get rid of it as soon as he realized the nature of its contents.

That's the great trouble with this bogus coin business, or rather with the men who carry it on. It is the great trouble with bogus coin of every description. A man hangs onto it too long, because he likes the glitter of the stuff, or because he thinks it may be useful or for some other reason. Self-conceit, baseless ideas of one's own importance, bigotry, bullheadedness, extravagance, bluff—men hang to them and try to make people think those poor shams are in reality the valuable currency of honest pride, self-esteem, fidelity to principle, courage, generosity, energy. Sometimes they get away with the business for a time, but sooner or later such a line of character-possessions as that always lands a man in trouble.

The best plan is to chuck the grip before the trouble comes or is even in sight. Get rid of the bogus coins and acquire some real currency in their place. Then a man will be able, not only to avoid the trouble that the counterfeit article is sure to bring, but to meet and overcome, by means of his real riches, the obstacles that any honest citizen must contend with. Chuck the grip as soon as you realize the false character of its contents. It is the only honorable thing to do, and it is by far the safest and the best in the long run.

Putting Him Back.

Now they are trying to get Uncle Sam to foot Lorimer's expenses for defending his place in the senate. Talk about paternalism!

BERGER IS RIGHT.

Representative Victor Berger of Milwaukee, Socialist, is not satisfied to let the Hanford case drop with the resignation of the judge and the abandonment of the impeachment proceedings. Representative Berger would have the case kept alive, at least in some of its ramifications. He wants the department of justice to investigate certain testimony given in the Hanford case, testimony that pointed menacingly toward some prominent lawyers of the far Western states. If this testimony be borne out by further inquiry, the congressman wants prosecutions begun.

Congressman Berger is right. Some of the testimony in the Hanford case was extremely sinister in its trend. It not only indicated the existence of practices that are, to say the least, unprofessional, but in one or two instances there were stories told of downright corruption.

To be sure the charges of corruption were generally subordinated in the Hanford case, to those of personal unfitness for service on the bench. But the corruption charges appeared, just the same. It stands to reason that no judge can be corrupted unless there is somebody who is willing to corrupt him, and if those who appear to have been guilty of such practices in Seattle are allowed to get off with what little scare they may have got out of the Hanford hearings, it will be the worse both for the practice of law and for good citizenship generally on the Pacific coast.

This matter of corruption of judges is too serious to be toyed with. If President Taft is sincere in his professions of a desire to rid the bar and the courts of unscrupulous men, and to purify the legal practice of the country generally of all disgraceful conditions, he can hardly avoid instructing the attorney general to go ahead on the lines indicated by Congressman Berger.

Oh You Harvester!

George W. Perkins announced at Chicago that there need be no worry as to campaign funds for the Progressives. And this harvest time!

THE I'S HAVE IT AGAIN.

Those who like to make a study of psychology will have rich pickings before the present presidential campaign is over. If anybody doubts it, let him read the following excerpt from near the last of Col. Roosevelt's "confession of faith" speech at Chicago:

"I am not under the slightest delusion as to any power that during my political career I have at any time possessed. Whatever of power I at any time had, I obtained from the people. I could exercise it only so long as, and to the extent that, the people not merely believed in me, but heartily backed me up. Whatever I did as president I was able to do only because I had the backing of the people. When on any point I did not have that backing, when on any point I differed from the people, it mattered not whether I was right or whether I was wrong, my power vanished. I tried my best to lead the people, to advise them, to tell them what I thought was right; if necessary, I never hesitated to tell them what I thought they ought to hear, even though I thought it would be unpleasant for them to hear it; but I recognized that my task was to try to lead them and not to drive them, to take them into my confidence, to try to show them that I was right, and then loyally and in good faith to accept their decision."

It's wet in Duluth.

A Pennsylvania man is advertising for a hoop-snake. What's up? Another new political party?

As an "unbossed" proposition that last Chicago convention is entitled to first place on a burlesque bill.

In other words, Col. Roosevelt gave the colored delegates at Chicago the Twenty-fifth Infantry degree.

A family out West sold their cook stove to get money to go to the circus. Wonder what they think now of their speculation.

A beggar in Los Angeles went crazy and was found to have saved up $300,000 from her beggings. The incident is recommended to the consideration of thoughtless people who rail at the Associated Charities as unnecessary.

THE OPEN COURT

(Readers of The Herald are invited to make free use of this column to express their ideas about the topics of general interest, but discussions of sectarian religious differences are barred. Letters should not exceed 300 words—the shorter the better. They must be written on one side of the paper only, and they must be accompanied in every case by the name and address of the writer, though these need not be published. A signed letter is always more effective, however.)

"DULUTH—AMERICAN QUEEN OF ALIEN SEAS"

To the Editor of The Herald:

The following is a paragraph from Vol. 1 of Mark Twain's "Following the Equator." It ought to be of interest to Duluthians, many of whom have probably never read it:

"In the afternoon we sighted Suva and threaded our way into the secluded little harbor. A few ships rode at anchor in it—one of them a sailing vessel flying the American flag, and they said she came from Duluth! There's a journey! Duluth is several thousand miles from the sea, and yet she is entitled to the proud name of Mistress of the Commercial Marine of the United States of America. There is only one free, independent, unsubsidized American ship sailing the foreign seas, and Duluth owns it. All by itself that ship is the American fleet. All by itself it causes the American name and power to be respected in the far regions of the globe. All by itself it certifies to the world that the most populous civilized nation in the earth has a just pride in her stupendous stretch of sea front, and is determined to assert and maintain her rightful place as one of the great maritime powers of the planet. All by itself it is making foreign eyes familiar with a flag which they have not seen before for forty years, outside of a museum. For what Duluth has done, in building, equipping and maintaining at her sole expense the American foreign commercial fleet, and in thus rescuing the American name from shame and lifting it high for the homage of the nations, we owe her a debt of gratitude which our hearts shall confess with quickened beats whenever her name is named henceforth. Many national toasts will die in the lapse of time, but while the flag flies and the republic survives, they who live under their shelter will still drink this one, standing and uncovered: Health and prosperity to thee, O Duluth, American Queen of the Alien Seas!" A READER.

Duluth, Aug. 8.

A Legal Technicality.

The Green Bag: Outside the legal profession the only man who will not smile when he reads the Illinois supreme court decision, in the case against George Clark, charged with operating a confidence game, is John Dembinski, the victim of the game.

The decision in question reverses a verdict which provided a term in the penitentiary for Clark, and furnished, substantially, the only satisfaction Dembinski got out of the matter. As it was among a large number of opinions handed down when the court adjourned, it escaped the attention of the press, or, if seen, presented so small an element of news value that the mere title of the cause was given publication without comment.

The original indictment charged that Clark "did unlawfully and feloniously obtain from John Dembinski his money by means and by use of the confidence game." He was tried, and after a petit jury had declared him guilty, a sentence of ten years' imprisonment in the penitentiary was imposed upon him.

The case was appealed to the supreme court, Clark's counsel setting up the usual charges of irregularity in the process by which he was brought to justice, insisting that the indictment was faulty, that the trial was improperly held and that the finding was not justified. Particular emphasis was placed upon the form of the indictment, and it is upon this phase of the proceedings that the decision of the higher court rests.

The opinion declares that the presentment was indefinite inasmuch as it failed to point out whose money Clark secured from Dembinski! As indicated, the indictment says that Clark obtained "from Dembinski his money," and the court is possessed of the idea that this statement may have mislead someone, being subject to misconstruction. The pronoun "his," it maintains, might as correctly refer to the defendant as to Dembinski. "It would be as easy," it continues, "to say that the defendant obtained his own money from Dembinski, as that he obtained the money of Dembinski."

That the opinion rendered in the case might be made still clearer, the court adds: "A conclusion that the pronoun referred to Dembinski rather than the defendant could only be sustained on the ground that the grand jury intended to charge the defendant with a crime."

Since, in the opinion of the court, so violent an assumption would be contrary to all rules of criminal pleading, it is wholly out of the question to figure that the grand jury was endeavoring to accuse Clark of doing something criminal when it indicted him. And since it has no other means of determining, from the indictment, whether the grand jury was trying to bring Clark to trial for getting Dembinski's money in an unlawful manner, or was simply recording the unusual circumstance of a man "unlawfelly and feloniously" obtaining his own money, the trial is irreglar and the case must be reversed.

Solely on account of that little pronoun "his," the arrest of the prisoner, the investigation of the grand jury, the trial and the judgment of a court of justice, must come to naught. Occurrences of this character, of course, are to be regretted.

We should add that Chief Justice Carter filed a dissenting opinion in this case, holding that it "seems clear to me that the pronoun 'his' referred to Dembinski and not to Clark."

Good-bye.

When wise men jolly you a bit,
And say that stocks a buy,
Just take a last fond look at it,
And kiss your roll good-bye.

And when its down a rod or two,
They say: The short side try,
That is another tip for you
To kiss your roll good-bye.

Who gets the money, do you know,
That from your wallet slips?
Perhaps the wise men get the dough,
For giving you the tips.

—J. McKinnon.

"They Pinched Mary Garden for Less Than That!"

In an article on baseball "fans" in the August American Magazine, Hugh S. Fullerton tells the following story:

"One of the quickest things I ever heard was a remark from a Washington fan which upset Frank Isbell, the veteran, completely. Isbell's head is as bald as a concrete pavement and usually he kept his cap plastered tightly on his head to shield himself from the gibes of crowds. This time he tried to steal second and made a desperate, diving slide around and under the baseman only to be called out. He was so enraged that he ran at the umpire, grasped his arm, argued and raved and finally in sheer anger, jerked off his cap, hurled it onto the ground and jumped upon it. His bald head glistened in the sunlight and the crowd roared. Then, above the roar came a voice:

"'Put on that cap. They pinched Mary Garden here for less than that."

"Fixed It" For Sam.

Louisville Times: An apology is a great thing at times, but undoubtedly no one would like to receive an apology like the one that came to Sam Johnson. Sam is a negro and attends church in a little suburb, where he was reared. He does not break any records for regular attendance, consequently he was greatly surprised to hear the earnest old negro pastor state near the conclusion of a forcible sermon which dwelt upon the wickedness of the congregation:

"I see befoh me twelve chicken thieves, includin' that no-count Sam Johnsing.' What I should have said was 'I see befoh me twelve chicken thieves, not including Sam Johnsing.'"

DULUTH AND THE HERALD.

Wilson Now Leads.

Cass Lake Times: But the republic isn't lost. Its destiny never shone brighter. Its pathway never was more straight. Its foot is firm on upward trail, and its leader is Woodrow Wilson.—Duluth Herald.

To add to the above would be only an attempt "to paint the violet." We do not wish to be lost in the admiration of Woodrow Wilson, nowever, that we forget it was Theodore Roosevelt who opened "the upward trail."

It Isn't Dangerous.

Holt Northern Light: The Duluth Herald seems to be going plumb daffy for fear that the "new party" will be organized and divert the votes of all the Progressives from Woodrow Wilson, the Democratic nominee for president.

"Everybody's Doin' It."

Hibbing Mesaba Ore: Duluth and Two Harbors school voters decided to allow the students in those cities to use the handsome school buildings to dance in, providing the dances are properly safeguarded. Hibbing should fall in line.

Not Much.

Gheen Record: The dancers won in the Duluth school dancing contest. But that doesn't mean that the two-step class will now take the recitation floor.

Good Decision.

Stillwater Gazette: Judge Dancer of Duluth has recently rendered a decision that will make some men dance. He holds that a husband who abuses his wife or makes life so unbearable that she leaves, that it is the husband and not the wife who deserts, and that he, the brute, is responsible. The Duluth judge has no doubt made a hit with a number of unfortunate women who made a poor guess when they became tied by a duly authorized official.

Something Lacking.

Willmar Journal: The Duluth Herald calls attention to the fact that many dogs and bears have been named Teddy, but not many babies, and seems to think that there is something lacking, after all, in the Roosevelt popularity. "There's something here worth studying. Why was it so? Is it because the mothers have a say in the naming of babies? Is it that womanly instinct—or judgment—prevented the mothers from warming up to the name of Theodore?" The third party followers better get busy!

Nor In Its Head.

Sauk Center Herald: The highly esteemed Duluth Herald calls the third party a "Schismatic Splinter." Did the esteemed Herald get the splinter in its toe?

Progressives Won.

Onamia Lake Breeze: At the recent school election held at Duluth, the Progressives won out. The new board stands in favor of social center extension and widest reasonable use of public school buildings for social gatherings.

Our Unsocial Swamp Lands.

Collier's Weekly: A genuinely civilized country—economically speaking, at least—is one whose land is divided into small holdings, each of which supports its own family. This is the land's final, stationary stage, so to speak—the sort of thing one sees, for instance, in the smiling, truly prosperous provinces of France. The French lend money to all the world. They are perhaps the most prosperous of people. A country divided into such small self-sufficient holdings is defended in the strongest way against financial explosions and shipwrecks. Whatever may be the zest of cow-punching or the charm of the old-fashioned plantation life, no state can be said to have reached social maturity when it is composed of large holdings and its inhabitants are dependent on the financial ups and downs of the few.

The swamp lands of the United States are particularly good examples of this sort of backwardness. They are useful for nothing but timber, and oftentimes not for that. Anything more unsocial or desolate than a Southern cypress swamp it would be difficult to imagine. Yet those who are interested in the tremendously important question of swamp drainage often meet with a curious local opposition, in addition to the obvious mechanical difficulties and the tangle of state lines. Owners do not want to break up their large holdings, even though the value of the land will be vastly improved. They have been big landholders for generations, and big landholders they wish to remain, even though much of their land be worthless.

It is a tradition or prejudice to which the tendency of the age is opposed.

However far or near Socialism may be, there is no doubt that—in a broad sense of the word—we are becoming every day more social. This may now be a matter of taste. It will presently be a matter of necessity. People will have to touch one another whether they like it or not. For there is less and less elbow room.

Typhoid Lurks in Wells.

The rural sections, long considered ideal so far as concerns the health of their inhabitants, have been dealt a blow by physician investigators who maintain that two-thirds of the cases of typhoid fever in the city owe their origin to insanitary conditions in the country and to polluted water supplies.

Farms, which are generally remote from towns, cities, or other areas of congested population, would seem to be almost ideally situated for obtaining pure and wholesome water, but in reality polluted water is exceedingly common on them and typhoid-fever rates are usually greater in country districts than in cities. Typhoid fever is now almost universally believed to be transmitted solely through drink or food taken into the stomach, and is especially liable to be communicated by polluted waters obtained from shallow wells near spots where the discharges of typhoid patients have been thrown upon the ground and subsequently carried down through the soil and to the wells, and it is doubtless principally this fact that accounts for the disease being so common in farming regions.

On a great many farms the well is located at a point that may be convenient to the dwelling, without any regard for the possibility of the pollution of the well water through seepage from barn or cesspool or through the circulation of water underground. Information relating to the underground movement of water is particularly valuable, and on this account the United States geological survey is distributing a report on the subject—Water-Supply Paper 255 — "Underground Waters for Farm Use," by Myron L. Fuller. The demand for this publication has necessitated a third reprint. A copy of the report may be obtained by addressing the director of the survey at Washington, D. C.

Beerbohm Tree's Ride.

New York Telegraph: A story is told concerning Beerbohm Tree, who, after an evening at one of the London clubs, called a hansom from a nearby stand he frequently patronized.

"Home," shouted Tree to the cabby, who was a new one about town.

"Beg pardon," said the man.

"Home," repeated Tree in commanding tone, and the driver whipped up his horse. He drove his fare about for half an hour or so and then returned again. Stopping his horse and arousing the sleepy actor, he apologized and asked to what number he should drive.

"Home," thundered Mr. Tree, this time thoroughly indignant.

"And where might your home be?" queried the cabby, shaking in his boots.

"You idiot," replied Tree, "do you think I'm going to tell you where my beautiful home is?"

A Summer Sentiment.

Alas! How bitterly did we complain
when snow fell thick and all the plumbing froze.
If it were only winter once again
We would not mind such little things as those.

—Washington Star.

TWENTY YEARS AGO

Taken From the Columns of The Herald of This Date, 1892.

***The Democratic convention for the Sixth congressional district was called to order at Brainerd this morning by Chairman H. C. Stivers of the congressional committee. D. T. Calhoun of St. Cloud was made temporary chairman, J. P. Wendell of Wright county secretary, and C. F. Macdonald, Jr., of St. Louis county, assistant secretary. At the afternoon session Maj. M. R. Baldwin of Duluth was placed in nomination for congressman by Col. E. C. Gridley of St. Louis county. The nomination was seconded by Oscar Taylor of Stearns county, F. W. Lyon of Morrison county and others, and Maj. Baldwin was nominated by acclamation and amid great enthusiasm.

***The little schooner Criss Grover has arrived in port with about seventy-five tons of wreckage of the steamer Scotia, an iron vessel, which was driven on the rocks between the mainland and Manitou island on Keweenaw point and became a total wreck about eight years ago. The greater portion of her cargo was saved, but the vessel was immovable. Now her great iron frame is being cut up into movable pieces and is being sold to Duluth junk dealers.

***Henry W. Oliver of Pittsburg has made an offer to lease the Kanawha property on the Mesaba range, but the different individuals interested cannot agree among themselves, and the deal may fall through.

***J. W. Taylor, formerly with the Marinette Iron works at West Duluth, has removed to Marinette, Wis.

***Miss Lucy Thorpe of West Duluth left last evening for Negaunee, Mich., where she will visit relatives.

***John Carroll fell out of a third-story window of the Beckman block last night, but is not badly injured.

***The will of the late Nehemiah Hulett has been made public. It was written in Vermont thirty years ago, but is his last will, and will be admitted to probate. The administrators named are both dead and so are a number of beneficiaries. Those who were the nearest of kin to Mr. Hulett and who expected the most are left without mention, while to others, about whom little is known, are left the greater legacies. A contest will undoubtedly follow.

***Mrs. J. C. Smith, who has been visiting her sister, Mrs. C. N. Clark of Lester Park, returned to her home at Minneapolis today.

SECTIONALISM, A FETICH ONLY.

Atlanta Constitution: If further confirmation were needed of the Constitution's contention that sectionalism in national politics is dead as a doornail, it is furnished in a recent editorial in The Duluth Herald, one of the strongest dailies published in Minnesota. The Herald indorses the Constitution's statement that the national reception of Oscar Underwood's candidacy dramatized the disappearance of Civil War prejudice, and goes even further, saying:

> While the Constitution is right in its deductions, it is more right than it realizes. The fact is that it didn't need Mr. Underwood's candidacy to prove that the South is back in the house of its fathers, and that it is not the South alone, but the North as well, which thanks God that it is so.
>
> The superstition that a Southern man cannot be considered for the presidency is one of the silliest of superstitions; and the pathetic fact of it is that it has been the South, not the North, which has nursed it.
>
> Woodrow Wilson was born in Virginia; yet not a voice in the North has been raised against him on that score, save the voice of Gen. Sickles—and that utterance, promptly rebuked, was passed over with a smile of pity for the thoughtless words of age. Oscar Underwood is a Southerner, yet that fact never was urged against him in the presidential nomination campaign.
>
> The north long ago realized that this is one country in heart, in aspiration, in hope and in patriotism. It is the South that has lingered on the doorstep long after the door stood wide open and the warm welcoming handclasp was extended from within.

When the Sickles incident developed at a meeting of the national progressive party in New York, the Constitution was inclined to deplore it as one jarring note in a universal chorus of national harmony. Subsequent developments have demonstrated that the effect of the incident was fortunate rather than otherwise, since it acted as an acid-test of the amicability of the relations between the North and South. Hardly had the general spoken, and we doubt if he himself really meant what he said, than the press of the country without regard to location or politics hastened to repudiate his uterances unreservedly. Even Col. Roosevlt, in behalf of whose candidacy Gen. Sickles made his attack upon the South, was quick to state at length and in forceful language that he subscribed to no such sentiments and that the day had passed when Civil War prejudice was to act as a proscription against any American. We have not heard one voice raised in commendation of Gen. Sickles' attitude, while adverse criticism has been plentiful.

The tone of The Herald's editorial is typical. As a matter of fact, however, our contemporary merely corroborates the stand taken by this paper not only during the victorious Georgia Underwood campaign, but for many years previous. We have consistently held that whatever fear of the Civil War fetich lingered had its home in the South, and not in the North, and that the latter section had for years been ready to receive the South into full national citizenship. We contended that the South, in yielding to the fear of a ghost long ago forgotten by the North, save as history, was guilty of stultification that was indefensible.

The self-assertion of many Southern states, and the reception accorded Underwood's candidacy at Baltimore, confirmed these assertions to a nicety.

It is certain that we have outlived the day of the "bloody shirt." Henceforth, it is the fault of the South alone if it does not demand, and receive, national political rights upon a basis of equality with each other section, without bias of sectionalism or geography.

We are, surely, "back in the house of our fathers." If ever again a whispered challenge is raised against that fact, it will come, not from the North but from—our own people!

The Sleuth.

London Punch: Of the romance of life behind the scenes in London, few men could tell so thrilling a story as that of Detective Inspector Baggem, who yesterday celebrated his silver jubilee in active service. While Inspector Baggem has often been taken for the custodian of a picture palace in mufti, nobody ever suspected this quiet, unassuming man (six feet three) of being one of the most alert and energetic of our detectives.

The inspector has a number of good stories to tell of his varied experiences.

"Yes, I have been in some tight corners," he admitted modestly. "For instance, when I arrested the Mulligan gang single-handed in '94, the other hand got a nasty briuse on it. Yes, thanks, it's better now. Mulligan was one of the most inconsiderate criminals I have ever had to deal with."

The part the inspector played in the Fairyland street affair will not readily be remembered. Disguised as a policeman, he came suddenly upon the unsuspecting pickpockets, the arrest of whom was but the work of a moment.

Then who does not forget the notorious forger, Checknib? Inspector Baggem's share in tracking down this consummate rogue makes a story too long to tell in detail here; suffice it to say, however, that the indefatigable detective, after a long and interesting tour through France, Spain and Morocco, arriving at Rio de Janeiro, and, not finding his man there, went on to New Zealand, Japan, Ceylon and so returned to old England once more, where he had the satisfaction of learning that Checknib had just been found in a Pimlico attic, where he had lain four months suffering from writer's cramp. "I shall never forget that journey," said the inspector impressively. "Checknib got three months, and well he deserved it!"

Bugle Calls Restored.

London Globe: By officially restoring the old bugle calls, which have been suppressed for some time, M. Millerand, the Franch minister of war, has achieved great popularity among the "pioupious." In his proclamation M. Millerand points out that the re-establishment of the bugle calls, "which mark the chief moments in regimental life," cannot fail to exercise a "happy effect on the spirit of the soldier by restoring to the barracks an entirely desirable gayety and animation." He therefore decrees the re-establishment in all regiments provided with bugles of the reveille, the "dinner call," the muster and the curfew.

The Way to Tell.

Washington Star "How do you tell the difference between a yacht and a sailboat?" said the girl with the inquiring mind.

"By lookin' into the pantry," replied Capt. Cleet. "If she carries plenty of refreshments and seegars, she's a yacht. If it's mostly plain victuals, she's a sailboat."

GOVERNOR WILSON'S CAMPAIGN

New York Sun: Governor Wilson is going to run his own campaign and he is going to run it on a plan that, while it may irritate some of the old stagers, is refreshing to the mind weary of the ancient conventonal impostures and illusions of political management. He calls in some very able men of affairs, men new politically, enthusiastic, teachable and not hidebound, as a sort of lay assistants or assessors, to sit with the regulars of the national committee; and of these regulars some of the most influential are but beginners, with small experience of or relish for the archaic style of politics.

It is probable that the country will be grateful for something new and different in the art of canvassing and campaign direction. The importance of the national committee and of its chairman has, we think, not seldom been greatly overestimated. Legends of its diabolic shrewdness and subtlety have grown up; many solemn nonentities have wagged their chins oracularly, "sat around" at headquarters and done nothing; and after all what does the whole system amount to in the absence of "blocks of five" and other anitque devices too coarse for this enlightened age? Unless he gets the bribed drunk or otherwise sees that he keeps away from the polls, the briber is a dupe. There was a certain finesse in some of the old committeemen, to be sure; for instance, using Republican money to buy Democratic votes or vice versa lest a state cease to be "doubtful" and so on. We are far from depreciating the value of local knowledge in politics, but it is the people and not the managers who carry elections; and every four years a lot of money is spent unnecessarily and a lot of parasites maintained.

The combination of clean men of business with clean politicians working in the open under a candidate so recently an amateur and yet so easily and astoundingly routing the professionals will be worth watching and whatever temporary jealousies it may stir. Why shouldn't it work well? There is no sound reason that we can see why a political campaign shouldn't be carried on in the sight of everybody. Mystery, trickiness, "subterranean" ways engage small minds, and the politicians love to magnify their office, and often have as much sense of proportion as the frog that tried to swell himself into an ox.

The popular subscription idea for the campaign fund is old enough, but this is the first time perhaps that it is seriously exploited and necessity would lead Dr. Wilson to it even if his choice didn't. The old wicked plutocratic "corporationist" feeders wouldn't give if they could and couldn't give if they would to either side. Their money has long been tainted, but hitherto they have been allowed to drop it in the box on the sly. Now, what with laws and enforced publicity and an improved public feeling and the general increment of virtue, predatory wealth must sing and sign very small. So the people must contribute; and will they if the cost of living so cramps them? At any rate, Dr. Wilson's campaign arrangements seem to be simple and unhackneyed; and we shouldn't wonder if he were supplanting an outworn and hollow system by something sounder and stronger.

Our New Pavement.

They took a little gravel
And they took a little tar
With various ingredients
Imported from afar.
They hammered it and rolled it
And when they went away
They said they had a pavement
That would last for many a day.

But they came with picks and smote it
To lay a water main;
And then they called the workmen
To put it back again.
To run a railway cable
They took it up some more;
And then they put it back again
Just where it was before.

They took it up for conduits
To run the telephone;
And then they put it back again
As hard as any stone.
They took it up for wires
To feed the 'lectric light,
And then they put it back again,
Which was no more than right.

Oh, the pavement's full of furrows;
There are patches everywhere;
You'd like to ride upon it,
But it's seldom that you dare.
It's a very handsome pavement;
A credit to the town;
They're always diggin' of it up
Or puttin' of it down.

—Author Unknown.

Withdrawn From Sale.

New York Tribune: J. Ogden Armour, defending packinghouse methods at a luncheon in Chicago, said:

"We eat, thanks to the packers, more wholesome meat than we formerly did. My father used to tell a story about a farm boy who once called at a house and took an order for a leg of mutton. Then a day or two later the boy called again.

"'You'll have to countermand that mutton order, ma'am,' he said.

"'Yes? Why so?'

"'The sheep's improvin',' said the boy.

Benefit of Contract.

Washington Star: "I'll have to insist on that man's taking a vacation," said the employer.

"Why, he isn't working hard."

"That's it. After he has gone away from home and played baseball and struggled with motor boats and carried water for picnics and fought mosquitoes for a while maybe ordinary work will seem interesting and easy."

AMUSEMENTS.

LYCEUM FRIDAY AND SATURDAY. Saturday Matinee.

With the Favorite Comedian

BILLY CLIFFORD

In the Merry Musical Stampede

"THE GIRL, THE MAN AND THE GAME"

35 People, 80 Per Cent Girls.

Nights, 25c to $1.00; Matinee, 25c and 50c.

COMING—Margaret Illington in "Kindling."

WEST END

HERALD BRANCH:
Herman Olson, Manager, 1823 West Superior Street.

MARKET IS COMPLETED

Farmers Expected to Sell Produce to Consumers Saturday.

Market Stands and Stalls for Horses Built By City.

The new West end market place at the corner of Twenty-first avenue west and Superior street, it was announced this morning, will open for the first time tomorrow morning. Farmers west and north of the city have announced their intention of coming to the city tomorrow and selling their produce direct to the consumer.

The market committee, which consists of J. J. Moe, Dr. O. A. Oredson and John Wahl, is now arranging for the opening and the ten stands are expected to be taken by the farmers. The market place will open at 6 o'clock in the morning, and the sale will last until the farmers run out of produce.

The ten stands and stalls were finished yesterday and are now ready for the opening. The sheds are made of wood and are covered with a corrugated tin roofing. Special sheds for the horses and wagons have been built to the rear of the stands.

NEW ORGAN TO BE INSTALLED SOON

End of Successful Campaign By Young People of Zion Church.

The new organ for the Zion Norwegian Lutheran church, Twenty-fifth avenue west and Third street, is expected to arrive within the next two weeks and will be installed by Sept. 1. A ceremony of dedication will be held shortly after its installation, when a program of music, addresses and recitations will be featured.

The large organ cost the members of the church $2,500, which was raised by the Young People's society of the church in a subscription campaign lasting six months. The campaign for the $2,500 was begun last winter at one of the meetings of the society, when the members started the fund with a subscription of $400. A committee, headed by Rev. J. M. Nervig, pastor of the church, worked among the members of the congregation soliciting subscriptions. The record time made by the society in securing the necessary amount for the organ was even more pleasing to the members of the committee.

The members of the committee, which had charge of the subscription campaign and which is now arranging the program for a grand celebration, are as follows: Rev. J. M. Nervig, president; P. Orsmund, vice president; Miss Agnes Midthune, secretary, and Otto Grotting, treasurer. Several entertainments and concerts were given by the committee during the campaign to help the organ fund.

The Zion Norwegian church was built in 1889 and is one of the oldest churches in the city. It was remodeled at a large expense last fall. There are 400 members in the congregation, under the charge of Rev. Mr. Nervig, who has now had the local pastorate for the past two years. He is very popular in this end of the city and during his charge here has taken the church out of debt and assisted in extensively improving and remodeling the structure.

CLUB WILL HEAR SEVERAL REPORTS

Garden Winners, Publicity Plans, Markets and Paving Information.

Reports by several committees of the West End Commercial club will be made at the regular meeting of that organization this evening to be held at the Woodmen hall, Twenty-first avenue west and First street.

The garden committee has been examining the gardens in the West end this week, preparatory to announcing the prize winners in the garden contest for children under 15 years of age. Arrangements for the distribution of prizes will be made this evening and will include a program of addresses as a feature of one of the meetings to be held within the next few weeks.

The publicity committee will announce its plans for the first time through its chairman, F. H. De Vohn. As announced in last evening's Herald the members of the committee will begin taking photographs of West end shops and mills as part of the publicity campaign to be conducted in this end of the city.

The market place has been finished and Dr. O. A. Oredson of the committee will make the report to the club this evening. The market place is all ready for use and will be opened to the public tomorrow morning.

The paving committee has already secured the necessary number of signers on the petition to pave First street and in all probability the members will make their first report this evening. George M. Jensen is chairman of the committee. The street is to be paved from Eighteenth to Thirtieth avenues west.

The white way committee will also report its progress in the campaign for signatures to a petition requesting the establishing of a white way in the West end. A. B. Anderson, chairman of the committee, will make the report.

LARGE CROWDS AT TENT MEETINGS

Services at Thirty-Ninth Avenue and Third Street Well Attended.

Although the weather the past few days have been most discouraging, exceptionally large crowds have attended the tent meetings, which opened Wednesday evening for a series of three or four weeks at the corner of Thirty-ninth avenue west and Third street. Rev. Edward Erickson of the First Norwegian-Danish M. E. church is in charge of the meetings.

On the opening night Rev. James Sanaker of Minneapolis, head of the local district, was in charge of the meeting. The union choir of the two Norwegian-Danish M. E. churches of this city, which will visit during the series, rendered a number of selections during the evening. Last evening Rev. Mr. Erickson preached.

Rev. C. Gunderson of Superior will preach at the meeting this evening. There will be no meeting tomorrow evening, but on Sunday afternoon at 3 o'clock, Rev. M. S. Rice will conduct the meeting. On Sunday evening Rev. C. Joranson of West Duluth will preach. In the morning Rev. Mr. Erickson and Rev. Mr. Joranson will exchange pulpits.

POLISH BASEBALL TEAM WANTS GAMES.

The Polish Athletic association, which is composed of Polish boys of the West end, ranging in age from 16 to 20 years, has organized a baseball team among its members and is anxious to secure games. The association was recently organized with a membership of twenty, and is now one of the strongest athletic bodies in this end of the city.

The members of the baseball team are: S. Wahczynski, catcher; J. Walsak, first base; J. Galenski, second base; J. Machowiak, shortstop; Edward Muzolf, third base; M. Marlinski, left field; F. Sternel, center field; John Delay, right field, and M. Zimny and Thomas Adamiak, pitchers. Anton Sternal is captain and John Walczal is the manager. Mr. Walczal is anxious to arrange for out-of-town games during the next few weeks and for Labor day. His address is 2769 Wellington street.

Goes to Seattle.

Dr. J. Madsen of 1715 West First street, who for the last three years has been stationed at Duluth as government meat inspector, left last evening for Seattle, Wash., where he will take charge of a similar station. The Seattle station is the most important on the coast, and the transfer is considered an exceptional promotion for Dr. Madsen. Mrs. Madsen will remain here for another month before joining her husband.

Annual Picnic.

The Sunday school of St. Paul's English Lutheran church, Twentieth avenue west and Third street, will hold its annual picnic Sunday at Lincoln park. The members will meet at the church at 10:30 o'clock, marching in a body to the park, where a program of games and races will be held. The outing is to be held in conjunction with the Sunday school of Immanuel's Norwegian Lutheran church of West Duluth. Rev. E. Wulfsburg, pastor of the former church, will be in charge of the gathering, assisted by the Sunday school teachers. The Ladies' Aid Society of St. Paul's church will serve refreshments.

Sunday School Picnic.

The Sunday school of Grace M. E. church, Twenty-second avenue west and Third street, will hold its annual picnic Tuesday at Lester park. The outing was planned for last Tuesday, but was postponed a week on account of the rain. The committee in charge of the affair held a short meeting in the church parlors last evening and arranged the program for the day. Games and races will be held during the afternoon. Refreshments will be served.

Rude-Resser.

Miss Mildred H. Rude and Ray F. Ressler were married yesterday afternoon. Rev. J. J. Daniels, pastor of the Swedish Mission church, performed the ceremony at the parsonage, 215 Twenty-first avenue west.

West End Briefs.

Mrs. J. Dahle of Grand Forks, N. D., is a guest for two weeks at the home of Rev. and Mrs. E. Wulfsburg, 418 North Twenty-seventh avenue west.

Miss Nora Olson of 3225 West Third street left yesterday for a month's visit with relatives at Hudson, Wis., and the Twin Cities.

The Tabitha Society of the Bethany Swedish Lutheran church was entertained last evening at the home of Mrs. J. C. Eckman, 2226 West Fourth street.

Mrs. Frank O'Donnell of 421 North Twenty-first avenue west is visiting relatives at Elroy, Wis.

The Adams Athletic association held its regular weekly dance last evening at the Lincoln park auditorium.

Duluth Assembly No. 595, E. F. U., will hold its regular bi-monthly meeting this evening at Woodmen hall, Twenty-first avenue west and First street.

The stewards of the First Swedish M. E. church, Twentieth avenue west and Third street, held their regular meeting in the church parlors last evening.

DIES SUDDENLY ON LONELY ROAD

Death Comes at Pike Lake to George Adams, Music Teacher.

George Adams, 34 years old, a teacher in the Royal College of Music at 405 East Superior street, died suddenly near Pike Lake yesterday.

Adams was staying at the H. C. Kendall farm at Pike Lake. Yesterday he started out with fishing tackle and went about two miles along the Hermantown extension of the Rice Lake road. A little later, George Holmes was walking along the road when he heard the sounds of a struggle. He hurried in and found Adams in the throes of a convulsion, about 100 feet from the road. Just as Holmes came up, Adams collapsed and died.

Adams had lived in Duluth for a number of years, but little is known about him. Letters found on his clothes indicate that he came from Scotland. The body was taken to Crawford's undertaking rooms. Dr. C. F. McComb, county coroner, will hold an autopsy to determine the cause of death.

BULLET WOUND CAUSES DEATH

Elmer Wagner of Barker, Accidentally Injured, Passes Away.

Elmer Wagner, aged 26 years, who was wounded by the accidental discharge of a gun at his home at Barker about a week ago, died at St. Mary's hospital last night.

Wagner's two children were playing with the 22-caliber rifle just before the accident. He took it from them and was putting it away when it was accidentally discharged. The bullet entered his left side just below the heart.

He is survived by a wife and two children.

The body was removed to the undertaking rooms of Flood and Horgan, where it is being held pending funeral arrangements.

SENATE PREPARES FOR VOTE ON PANAMA CANAL BILL AT ONCE

(Continued from page 1.)

believed, would be the beginning of an American merchant marine extending shipping under the United States flag in trade with South and Central America and the West Indies.

The provision, it is said, probably would not affect trans-Atlantic or trans-Pacific commerce, as there would be no incentive for such ships to assume the obligations of American registry.

The right of free passage through the canal, however, it is said today by officials of the department of commerce and labor, would probably bring all the lines engaged in traffic between the countries of the Western Hemisphere, but flying foreign flags, under the Stars and Stripes. The United Fruit company and the New York & Pacific Navigation company were cited as instances.

Poindexter and Lippitt Clash.

Control of New England steamship lines by the New York, New Haven & Hartford railroad provoked another lively debate between Senators Poindexter and Lippitt of Rhode Island, who had clashed in last night's session. Senator Poindexter red a letter from Louis D. Brandeis of Boston, declaring New England was in the grip of an "intolerable railroad monopoly."

"Mr. Brandeis is a professional agitator," interrupted Senator Gallinger of New Hampshire. "He is not a business man. He always is in the limelight when the question of railroads, steamships or monopolies is under discussion."

Senator Lippitt declared that the sentiment of New England "cannot be founded on misstatements."

Senator Poindexter reorted that officials of the "New Haven railroad had given testimony at variance with statements by Senator Lippitt and that it was a question of 'choosing between the statements of the officers of the New Haven road and the statements of the senator from Rhode Island.'"

TAFT KILLS WOOL BILL ONCE MORE

(Continued from page 1.)

one disapproved last year were identical in terms, the president's reasons differed. He vetoed the former bill because it had been framed before the tariff board's report—the latter because he said it had been framed with disregard for the board's findings.

"Most of the rates in the submitted bill," wrote the president, "are so low in themselves that if enacted into law, the inevitable result would be irretrievable injury to the wool growing industry, the enforced idleness of much of our wool combing and spinning machinery, and of thousands of looms, and the consequent throwing out of employment of thousands of workmen."

The bill sent to the White House imposed an ad valorem duty of 29 per cent on raw wool and on cloths of 49 per cent. Both rates Mr. Taft held were insufficient to protect the wool grower and the manufacturer.

Pass Over Veto.

It was predicted today that the wool bill might be passed by the house over Mr. Taft's veto, but there was some doubt as to its fate in the senate. Republican leaders were inclined to believe that it would fail of passage there as it did twelve months ago.

The president declared in his message that he was anxious to see schedule K revised downward, and that he would be glad to see congress remain in Washington until a bill he considered proper was sent to the White House. He found it impossible, he said, in view of the platform on which he was elected, to approve the submitted measure, but declared one agreeable to his views had been drafted by minority members of the house ways and means committee.

"I strongly desire to reduce duties," read the message, "provided only the protective system is maintained and that industries now established be not destroyed. It now appears from the tariff board's report and from bills introduced into the house and senate that a bill may be drawn so as to be within the requirements of protection and still offer a reduction of 20 per cent to 50 per cent on cloths.

Urges Congress to Act.

"I cannot act on the assumption that a majority of either house will refuse to pass a bill of this kind. I therefore urge upon congress that it do not adjourn without taking advantage of the plain opportunity thus substantially to reduce unnecessary existing duties. I appeal to congress to reconsider the measure which I now return without my approval and to adopt a substitute therefor, making substantial reductions below the rates of the present act, which the tariff board shows possible without destroying any established industry or throwing any wage earners out of employment, and which I will promptly approve.

"Despite the efforts that have been made to discredit the work of the tariff board, their report on this schedule has been accepted with scarcely a dissenting voice by all those familiar with the problems discussed, including active representatives of organizations formed in the interest of the public and the consumer."

The message to the house today was drawn after conferences between the president and Chairman Emery of the tariff board. It was submitted to the cabinet yesterday at a special meeting. Reports that two members of the president's official family urged him to approve this measure were denied at the White House.

Killed Near Grand Rapids.

Grand Rapids, Wis., Aug. 9.—Mrs. Roy Walters, a resident of the Hillside, was shot and instantly killed on Tuesday by the accidental discharge of a rifle. She was 22 years of age.

The BIG DULUTH
WILLIAMSON & MENDENHALL.

Your Business Sense and Your "Trading" Appetite

Ought to be whetted by this offering. Good Clothes for a whole lot less than you've ever bought them before. You'll never find any "left overs" at The Big Duluth. A customer can't possibly buy a last season's suit here. That's the object of this great sale—to close out every garment in the season for which they were bought.

Take advantage of the saving now. Come Saturday and choose—

Any Spring or Summer Suit in the Store for Only.......... $15

$15 & $12.50 Spring and Summer Suits for Only........ $7.50

ALL STRAW HATS AT EXACTLY ½ PRICE

$12.00 Panamas.......$3.95 $10.00 Panamas.......$7.95 $7.50 Panamas.......$5.95
$5.00 Panamas.......$3.95 $5.00 Bankoks........$3.50

HERE'S A ROUSING SALE OF BOYS' AND CHILDREN'S SUMMER CLOTHES

Mothers! Outfit your boys for school at this great money-saving sale.

Boys' Knickerbocker Suits—$6.95 to $10.00 values.......... $4.95
Boys' Knickerbocker Suits—$10.00 to $12.50 values........ $6.95
Young Men's Spring Overcoats—in sizes 33 to 36—$5.00 to $12.50 values.......... $1.98
Boys' Knickerbocker Suits—$13.50 to $15.00 values.......... $8.95
Boys' Spring Overcoats—in sizes 14 to 17 years—$4.00 to $8.00 values.......... 98c
Young Men's Suits—odds and ends—$7.50 to $12.50 values.... $2.98
Boys' Cravanette Raincoats—$5.00 to $10.00 values—for ages 7 to 14 years—at only.......... $1.98

$1 Cowboy Suits, 69c.
Boys' $1 and $1.50 Pajamas, 69c.
Boys' Shirts and Blouses, 50c to $1.00 values, 29c.
Children's Wash and Woolen Tams, 50c to $2.00 values, now 19c.
Children's Blouses, 75c to $1 values, 49c.
Boys' 50c 2-in-1 Suspenders, 39c.
$3.50 Boys' Scout Suits, $2.75.

Ladies' $2 Middy Blouses, $1.29.
1-3 Off on all Children's Wash Suits.
Boys' 25c Fancy Hat Bands, 9c.
All Boys' Felt Hats marked down.

Indian Wigwams
$5.00 WIGWAMS, NOW..........$3.95
$4.00 WIGWAMS, NOW..........$2.95
$2.00 WIGWAMS, NOW..........$1.45

¼ OFF ON ALL CHILDREN'S STRAW HATS.

Embroidery Specials
Big special values in a good line of Embroideries at very cheap prices.

"WHERE VALUES REIGN SUPREME"
STACK & CO.
21 and 23 WEST SUPERIOR STREET

Ribbon Bargains
25c and 30c ribbons, in plain and fancy colors, 5 and 6 inches wide; big values tomorrow, yard.... 15c

Real Bargain Close-Outs In the Ready-to-Wear Department

The small lots of Spring and Summer Wearables still unsold must be closed out at once. Former prices not considered—we must have space for new Fall arrivals now being opened up.

Tailored Suits
In white, navy, tan and black, in serge and whipcord, also fancy weaves and mixtures that sold from $17.50 to $42.50—in lots to close quickly—$15, $10.50 and. $7.50
Every one absolutely this season's styles and fabrics.

Dresses
In all wool serges, panamas and taffetas; positively this season's latest models—in lots to close out quickly—at $7.50, $6.50 and.......... $5.50
(Regular price $12.50 to $19.50.)

Summer Wash Suits
In pure linen and imported Cordurine, in styles that will instantly appeal to the most particular dresser—in one lot; former prices $8.95 to $12.50—choice.......... $4.95

Wash Dresses
In pure linen, natural and white, also in a splendid assortment of wash fabrics; all new nifty styles; former prices $7.50 to $10.50—in one lot—choice........ $3.75

Wash Skirts
In latest rough weaves, pure linen, natural and white; beautiful styles; best tailoring; regular prices $5.95 and $6.50. $2.95

THE NEW FALL SUITS, COATS AND SKIRTS
Are now being opened up as fast as each express lands them. We have already opened for your inspection a beautiful assortment of these goods. Ask to see the new styles. We will be pleased to show them to you.

Sale of Men's Furnishings
50c Silk Ties—Four-in-hands, in a magnificent variety of pretty styles; plain colors, stripes and figures. Your choice of these 50c values........ 15c
Men's Soft Dress Shirts—In white, cream, tan and blue; attached and detached collars; 69c values at..... 50c
Boys' Pants—Knickerbocker style, in corduroy, serge and wool novelties, at $1.25, 89c, 75c, 59c and........ 50c

Women's Sample Sweater Coats
Fine-heavy wool, with collars; new fall styles, at One-Third Off Regular Prices.

Black and Colored Silk Sale
36-inch Black Peau de Leux Silk, soft and clingy; guaranteed to wear; regular $1.25 quality at, special, per yard.......... 89c
One lot Figured Foulard Silks and Changeable Messalines, beautiful quality, all pure silk and sold regularly at 75c, to close out, at, the yard.......... 48c

Clean-Up Prices—Wash Goods
19c quality 32-inch Fine Scotch Ginghams, in a pretty range of checks, stripes and plaids, at, per yard.......... 12½c
32-inch full count Standard Percales, in light and dark colors; all neat, small designs and regularly sold at 12½c, at.......... 8½c
25c quality 32-inch Loraine Tissues, in pretty stripes, plaids and checks, at..... 15c

SPORTSMEN

Duck and Chicken Season Opens Sept. 7—

ARE YOU READY

We have the most complete line of Guns and Ammunition in the city.

ALSO a very complete line of Sportsmen's Clothing, Sweaters, Mackinaws, etc.

FREE

Copies of 1912 Game Laws while they last; get one.

Kelley HARDWARE CO.
118 & 120 WEST SUPERIOR ST. DULUTH, MINN.

AMOS HAS SWARMS OF RELATIONS —By C. L. SHERMAN

NEWS OF THE NORTHWEST

REBELS ARE GETTING GAY

Former Grand Forks Resident Roughly Used Across Rio Grande.

Is Driven Out With Other Americans, Many Being Robbed.

Grand Forks, N. D., Aug. 9.—(Special to The Herald.)—Paul Booker, a Grand Forks boy who has been located at Pearson, Mexico, for some time, has been forced to come across the border and locate at El Paso, Tex., on account of depredations by the Mexican rebels. Mr. Booker has written of the conditions there and has figured in some very narrow escapes.

When Mr. Booker left Pearson he stated that only about fifteen men were left in that city and Madera, being practically deserted after Salazar made a speech in which he said he was going to have intervention if he had to kill every American in Mexico.

Rebels Sack Stores.

The rebels cleaned out all the stores, taking shirts and trousers by the dozen and selling them in Mexico for 50 cents each. They did likewise with sacks of sugar and flour. One bunch of rebels relieved Mr. Booker of his .32 automatic revolver, but did no further damage. Other men in his party were held up and forced to write checks for $100, all being connected with the Union Mercantile company, where Mr. Booker was employed.

TWO DEPARTMENTS ADDED TO COLLEGE

Music and Oratory to Be Taught Next Year in Jamestown College.

Jamestown, N. D., Aug. 9.—(Special to The Herald.)—Jamestown college will open the year of 1912-13 with a new building, to be known as Library hall, two new departments and four new faculty members. The new building is being rushed to completion and will house the college library as well as several class rooms. The entire first floor of the main building has been altered and will be devoted to science.

The two new departments are music and oratory and Prof. Forest C. Cartwright, a graduate of De Pauw university with the degree of Ph. D. from Chicago university and LL. B. from the Illinois college of law, has been secured to superintend the two courses. He formerly conducted the Western School of Oratory in Iowa.

Prof. H. G. Griner, a graduate of Ohio university, has been elected to the head of the department of mathematics. Prof. John W. Perkins, graduate of Earlham college and Northwestern university, is the new teacher of modern languages, and Miss Katherine Myers, whos has spent six years as principal of the Uduvil girls' school in Ceylon, India, has been elected matron of Sanford dormitory. All old members of the faculty except one will be retained.

RED LAKE WILL AID.

Promises N. M. D. A. Assistance in Carrying on Its Work.

Red Lake Falls, Minn., Aug. 9.—(Special to The Herald.) — W. R. MacKenzie, secretary of the Northern Minnesota Development association, was here Tuesday evening to confer with the business men of Red Lake county in regard to furnishing financial support for the continuation of the work of the immigration commission of the Northern Minnesota Development association.

The meeting held in the rooms of the Riverside club was attended by every business man of Red Lake Falls and many farmers. All were enthusiastic about the work and plans of the association. Mr. Mackenzie explained that the commission contemplates opening exhibit rooms in Iowa and Illinois and possibly in other states in addition to the room now maintained at 39 South Third street, in Minneapolis. It was suggested that in addition to such exhibit rooms the commission maintain a permanent traveling exhibit to show at six or eight state fairs and a number of county fairs in the neighboring states. It is more than probable that this suggestion will be favorably acted upon by the commission. It was explained that some $15,000 would be required to carry on the work, this amount to be supplied by the various counties in proportion to their population. After a few enthusiastic speeches by some of the business men, those present pledged themselves to collect and forward Red Lake county's share of the amount.

Red Lake county is the first county to pledge aid to the development association's work. In addition to the financial aid some choice exhibits of various farm products will be forwarded to the commission.

CELEBRATING OPENING OF NEW INTERNATIONAL BRIDGE

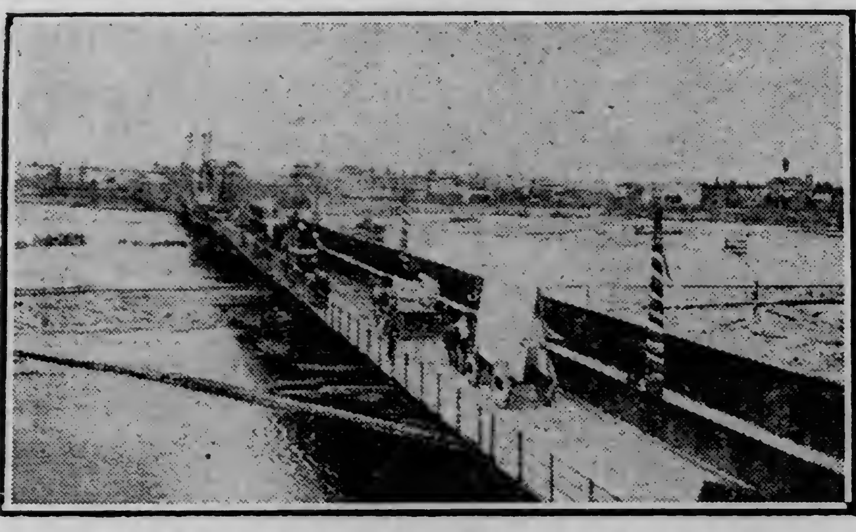

RAINY RIVER BRIDGE DURING CELEBRATION.

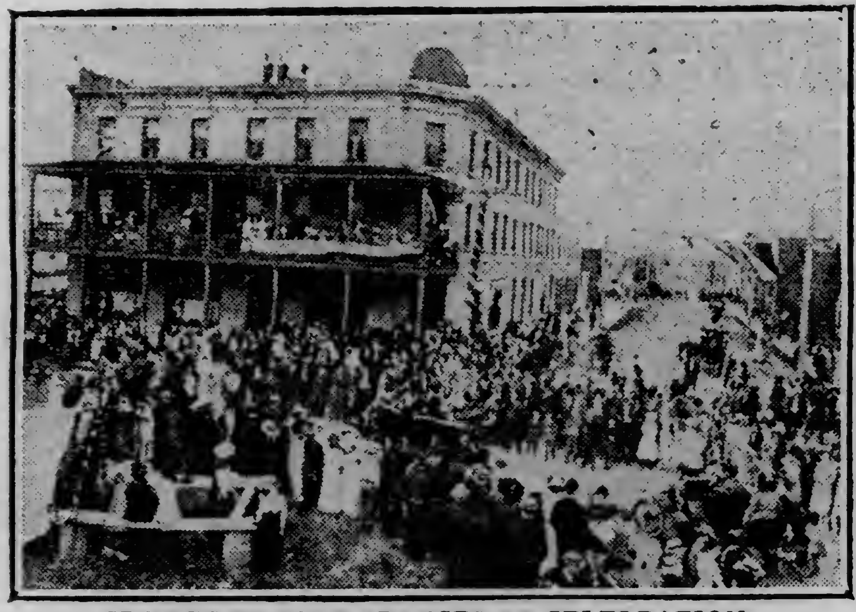

CROWDS IN FORT FRANCES AT CELEBRATION.

International Falls, Minn., Aug. 9.—(Special to The Herald.)—This city and its sister city of Fort Frances, Ont., are proud of the new wagon and foot bridge across Rainy river connecting the two towns, which was built by the Minnesota, Dakota & Western Railway company and the International Bridge & Terminal company, of which E. W. Backus of Minneapolis is president, and who was the chief mover in the interprise that links the United States and Canada in the third international bridge in Minnesota, the other two being at Ranier and at Baudette. The bridge is of steel and about one-fourth of a mile long.

The formal opening of the bridge was celebrated by the two cities Aug. 1. Both places had holidays and were gaily decorated for the occasion. The formal opening took place at 4 p. m. in the middle of the bridge, processions from each city meeting there, one headed by Mayor A. B. Colburn of International Falls and the other headed by Mayor D. C. McKenzie of Fort Frances, and including their respective city councils, city officials, commercial clubs, boards of trade and various other civic bodies. Municipal Judge George S. Langdon presided and called upon President E. W. Backus, Mayor McKenzie of Fort Frances and Mayor Colburn of International Falls, each of whom dilated upon the significance of the occasion that meant so much for each city and each country.

"Miss Canada" Greets "Uncle Sam."

After the speaking, "Miss Canada," in the person of Miss Christy, was formally presented to "Uncle Sam," who was impersonated by Bert Rosenholtz. Upon her presentation she delivered a very neat, appropriate and eloquent address of appreciation and eulogy, which was briefly responded to by "Uncle Sam," who then escorted "Miss Canada" to his chariot and accompanied her through her own country and city and then to his.

After these impressive exercises the Canadians led the way to their city and country, followed by the officers, citizens and industrial parade of this city. Upon reaching the Canadian shore the industrial parade and citizens of Fort Frances joined the procession and led it through their city to the martial music of both the bands. The procession then reversed, and the International Falls procession led the Fort Frances procession across the bridge to their city and delivered over to its freedom for the rest of the day and night.

A big free dance was given by each city, which brought the celebration to a fitting close during the early morning hours. This is the second large combined foot, vehicle and railroad bridge to be opened along the United States-Canadian border, the only other one, so far as known, being at Niagara, N. Y.

TO GIVE AWAY CLAIMS.

Drawings for Fort Berthold Reservation Next Monday.

Minot, N. D., Aug. 9.—Over 700 new claims in the Berthold Indian reservation will be given away, starting Monday, when Judge James W. Witten will call the numbers from 2,651 to 6,000.

Of the 6,000 names drawn at the opening a year ago, 2,650 numbers were called last May. This resulted in 511 people taking claims. It was therefore necessary to call the rest of the numbers, and this will be started Monday morning.

It is probable that the entire 600 names will be called, and it is possible that there will be claims left. In this case the claims will be open to general entry to take effect Oct. 1.

ISANTI'S BEAN PLANT.

Warehouse and Picking Plant About Ready for Season.

Isanti, Minn., Aug. 9.—The outside work is nearly completed on O. Sutter's bean warehouse. The structure is 26 by 48 feet in size, two stories high, and has room for fifty machines to be used in hand-picking beans.

It is expected that from thirty to thirty-five girls will be employed this season in operating the machines at a capacity of about one car load per day. This will be used as a central plant and beans purchased elsewhere will be shipped to Isanti for hand-picking. The machine invented and patented by Mr. Sutter to greatly increase the speed with which beans may be hand-picked, has been perfected and Mr. Sutter has had manufactured a large number of the machines for his own use in Isanti.

KEEPING STATE'S INSANE.

Cost Minnesota $1,119,275 Last Fiscal Year.

St. Paul, Minn., Aug. 9.—The state spent during the last fiscal year a total of $1,119,275 for the care of the insane patients in the hospitals at St. Peter, Rochester, Fergus Falls, Anoka and Hastings. The maintenance of the St. Peter hospital required $321,520, the largest appropriation, according to the statement compiled by State Treasurer Smith.

The appropriations for the other institutions of the state, the state prison, schools for the blind, deaf and feeble minded, reformatory, soldiers' home and sanitarium totaled $1,660,974.

TAWNEY DENIES HE WILL HEAD MINNESOT TAFT FORCES

Winona, Minn., Aug. 9. — Ex-Congressman James A. Tawney Wednesday night in Winona, entered a vigorous denial to the report that he was to manage the Taft forces in the Northwest. He asserted that the rumor was founded entirely upon imagination and that he had not even received an invitation to command the forces for the president in the Northwest states.

ALLEGED EMBEZZLER IS BELIEVED OFF MENTALLY.

Grand Forks, N. D., Aug. 9.—(Special to The Herald.)—Harold D. Johnston, who was brought to this city from Detroit, Mich., to answer a charge of embezzlement will be brought before the insanity board. Johnston was assistant ticket agent for the Northern Pacific railroad here over a year ago when he left, and was found short in his accounts. Since his arrest in Detroit he has been acting queerly and physicians think he is demented.

He waived preliminary examination yesterday afternoon and was bound over to the district court.

RAISING POTATOES BENEFITS THE SOIL

Crookston's Postmaster Finds Tubers Make Ground Better for Wheat.

Crookston, Minn., Aug. 9.—(Special to The Herald.) — While Clay county has figured the potota raising industry as a leading source of wealth, the Red River valley as a whole has only been paying attention to potato raising except as a side issue, for the past three years. In that time the raising of potatoes has been proven an immense success but the paying crops of potatoes raised in but one of the two big points to figure on and Postmaster Elias Steenerson of this city can present some very interesting facts and figures.

This year he has 400 acres of potatoes, and has completed a 16,000-bushel potato warehouse through which he will handle his crop of approximately 80,000 bushels, shipping the crop as rapidly as dug barring the capacity of the house which will be held until the first of the year when seed potatoes will be shipped south for fancy prices, Red River Valley Early Ohios already demanding a big premium farther south as seed stock.

The warehouse is equipped with automatic sorters and bin fillers and is absolutely frost proof. It is built on a Great Northern side track and equipped with scales and a heating plant in case of necessity.

Leaves Ground in Good Shape.

Aside from the money in the potato crop, the land is left in the finest possible condition for a grain crop. On a 130-acre piece of land which had been run down, Mr. Steenerson raised a big crop of potatoes last year and this year has just harvested a barley crop which is the finest ever seen in the Red River valley for a field of that size, experts having predicted a yield of from 65 to 80 bushels to the acre. The field looks like a crop show ground. Last year Mr. Steenerson bought a forty-acre tract, paying $40 per acre, paid for the land in the potato crop last year, and this year has a banner grain crop on the same field.

From his experience he says a potato crop will revive wheat-sick land quicker than any thing else, and at the same time produce a crop of potatoes of more value than most any average grain crop. This is the experience of but one of scores who have gone into the potato raising business on a comparatively big scale, and it is confidentially predicted that potatoes will, within three years, be one of the leading crops of the entire Red River valley.

MAN HAS LUMPYJAW.

Cleaker Lake, Minn., Individual Has Livestock Disease.

St. Cloud, Minn., Aug. 9.—Joe Berger, a resident of Clear Lake, has been found to be suffering from an attack of actinomycosis, the medical term for "lumpy jaw," and the local physicians pronounce it one of the most peculiar cases on record.

It is seldom if ever that the ailment has been discovered afflicting human beings, having been confined to animals. Berger is a prominent farmer and has had more or less to do with horses. It is believed that a horse afflicted with the disease was responsible for the contagion. The disease is a sericus one.

Judge Files for Congress.

Minneapolis, Minn., Aug. 9.—G. R. Smith, judge of the probate court, filed papers yesterday announcing his candidacy as congressman from the Fifth Minnesota district, the place now held by Representative Frank M. Nye. Mr. Smith is a Republican.

LANGDON, N. D., MAN SEEKING JUDGESHIP

GEORGE M. PRICE.

Langdon, N. D., Aug. 9.—(Special to The Herald.) — George M. Price of this city is a candidate for district judge of the Seventh district, opposing W. J. Kneeshaw, who has held the position several years. Attorney Price is a graduate of the University of Iowa, receiving his B. A. in 1897, and his B. L. in 1898. He came to Langdon in 1901, and has since been practicing here, being state's attorney twice, and he also has been city attorney of Langdon.

Wisconsin Briefs

Madsion—William Owens, a plumbing contractor, has received word from Edinburg of the death of his daughter, Lillia, 24 years old, who was visiting in Scotland with her mother.

Oshkosh—In an attempt to stop his runaway horses, Fred Weismiller slipped and fell in the path of a corn binder and his left side was pierced by one of the points of the implement. It is expected he will recover.

Fond du Lac—While endeavoring to crank an automobile, Miss Ella Mannus of Beaver Dam broke her right arm and was badly bruised. The engine back-fired, throwing Miss Mannus about ten feet.

Appleton—John Mischler, the 12-year-old son of Mr. and Mrs. George Mischler, ran away from home because he was reprimanded by his father. He was found at Menasha.

Tower Hill—The annual grove and basket meeting will be held on Sunday. The Political Equality league and the Woman's Suffrage association has charge of the program. Baroness Von Suttner, Germany, will speak Sunday afternoon.

Wausau—The plant of the Marathon Brewing company may be rebuilt, and if such a decision is reached by the stockholders the capital stock will be increased from $75,000 to $100,000.

Racine—The common council will leave to a vote of the people on Sept. 3, whether the city shall issue $45,000 bonds for the erection of a police station and for the purchase of two automobile fire engines.

Manitowoc—Richard K. Burke, former city attorney here, was killed in an automobile accident near Tampa, Fla., where he had land interests. He was 52 years old and is survived by his wife and a son.

Peninsula Briefs

Ishpeming—Uno Johnson, aged 16, of Diorite, was arrested Aug. 7 at his home in Ely township by Deputy Sheriff Charles Brown of Humboldt, on a warrant sworn out by H. E. Schmidt who conducts a pool room and confectionery store in the Diorite opera house building, charging theft.

Marquette—Adellore Croschere Wednesday pleaded guilty to a statutory offense in Justice Byrne's court and was bound over to the next term of circuit court. In default of bonds he was remanded to the county jail.

Calumet—Special Deputy Game Warden MacDonald of Calumet has received from State Game Warden Oates at Marquette a charter and equipment for a company of Michigan Forest Scouts and he has begun organizing in Calumet.

Nadeau—Though many people near Nadeau have been searching for ten days in the hopes of finding Alonzo Rowk, aged sixty-eight years, who wandered from his home, no trace of him has been found. Relatives have about given up hopes of finding the aged man alive, believing that he strolled into the woods and died from exposure and starvation.

Marquette—Robin Young, ensign in the United States navy, who visited his parents, Mr. and Mrs. J. W. Young, here recently, has written from Manila of his assignment to the Rainbow, the flagship of the Asiatic fleet.

Ishpeming — An agreement was reached by the jewelers of the city whereby they will join the general mercantile establishments of the city in closing their stores every Thursday afternoon. The agreement went into effect Aug. 8.

Marquette—Judge Andrews of Ishpeming has been here getting up a class of Marquette men to be initiated into the Sons of St. George at Ishpeming Aug. 15. He secured about fifteen names.

Calumet—There has been no noticeable change in the condition of Eli Kuusisto, who is in the Tamarack hospital suffering from a badly fractured skull and numerous knife wounds, inflicted while in his bed in his home on a farm near the Tamarack dam.

Houghton—The steamer Forest City arrived Wednesday morning and docked at the Amphidrome in Houghton. The boat carried about seventy-five excursionists from Fort William and Port Arthur, including several Copper country people returning from visits to the Canadian city, among them Thomas Davey of Hancock.

Calumet—Forty-seven births and nineteen deaths were reported to Township Clerk George Martin during the month of July, the number of births being slightly less than for the preceding months. The Finns again lead in the total number of births—fifteen.

Minnesota Briefs

Crookston—St. Joseph's academy and school will open as in former years, the first Tuesday of September in the same schoolroom as last year. The community will occupy the finished part of the new building, and the new schoolrooms will be ready in October.

Ada—A barn belonging to Martin Stundahl in town of Home Lake was struck by lightning during the electrical storm Saturday night and burned to the ground. Some hay and feed which was in the barn, also burned.

North Branch—The new machinery for the flour mill has arrived and arrangements are now being made to install the same as soon as possible.

Fergus Falls—Charles W. Wilson, who left this city ten years ago and located in Los Angeles, Cal., is now spending a week here.

Isanti—Ralph Anderson left Tuesday for Czar, Alta., 683 miles northwest of Winnipeg, where he goes to visit his brothers, George and Arthur.

Bemidji—Jacob Fishel and family and his son, Lewis Fishel and family have sold their holdings near Wood, Iowa, and have acquired more than half a section of land in the town of Liberty, about twelve miles northeast of Bemidji.

Mankato—Perry Wysong died Aug. 7. Mr. Wysong was born in Winchester, Ind., Oct. 2, 1834, and lived there until 1865. On Dec. 12, 1861, he married Miss Caroline W. Way of Winchester. After coming to Mankato Mr. Wysong engaged in the contracting and bricklaying business and there are many old and prominent buildings in this city for which he had the contracts.

Mora—The fifth annual convention of the Kanabec County Sunday School association will be held at Mora, on Friday, Aug. 23, at the M. E. church.

St. Cloud—Anna Knute, formerly a domestic at the W. H. Freeman home, was arraigned Tuesday before Justice Alden and pleaded guilty to the larceny charge. Miss Knute will not be sentenced until Alfred Schorters, also implicated, is brought back from St. Paul and his connection with the thefts investigated.

Bemidji—Bishop Timothy Corbett, D. D., of Crookston, confirmed a class of 100 here at St. Philip's church. The bishop wa sassisted by Rev. Philip Keley of Duluth and Rev. John T. Phillepe, pastor of the Bemidji church. Before high mass at 10 a. m., the congregation formed a procession and met the bishop at the rectory.

Minneapolis—A petition asking that the Minneapolis Mercantile company be adjudged bankrupt was filed Aug. 7, in the district court. The petitioners are the Hathaway-Shaft Shoe company of Minneapolis, the Chicago Rubber company of Chicago and Gory & Heller of Chicago.

Dakota Briefs

Minot, N. D.—Carrie Wilson was arrested by the police Tuesday on the charge of operating a blind pig on West Second street, just west of the city hall. The police state that they got fifty-one bottles of beer and thirty-one empty bottles in the raid.

Grand Forks, N. D.—According to the figures compiled by County Superintendent of Schools Miss Prindeville, Grand Forks county has 8,451 children of school age, as against 8,191 for 1911. This is a gain of 254 for the year. Of the total number, Grand Forks city has nearly half, the city enumeration being 4,020.

Fargo, N. D.—Sheriff Glaum of Becker county, Minnesota, who was shot through the knee while attempting to catch a chicken thief at Detroit about four week ago, was brought to Fargo Tuesday to St. Luke's hospital for treatment.

Esmond, N. D.—Esmond has already had two of its seven elevators taken down and shipped to new towns on the new Pingree-Wilton line of the Northern Pacific. New workmen are busy taking down the federal elevator.

Fargo, N. D.—Mrs. A. E. Peterson, wife of the pastor of the First Baptist church, died Tuesday at Litchfield, Minn., aged 38. She is survived by her husband and one daughter, Miriam, aged 5. She was formerly Mabel Warner Gooch, and was married to Rev. Mr. Peterson Feb. 19, 1902, at Calvary Baptist church at Crookston.

Devils Lake, N. D.—Albert Becker, a pioneer resident of this state, died at his home in Ontario township, Ramsey county, Wednesday morning. He came to Ramsey county in 185 and is well known among the old settlers of this section.

Bismarck, N. D.—New Leipzig Equity exchange, capitalized at $25,000, has been incorporated. The incorporators are F. J. Harnisch and William A. Extine of Fleak, and H. Henry Bellman, Henry Hertz and John R. Wolf of New Leipzig.

Fargo, N. D.—The Pioneer Life Insurance company of Fargo is making arrangements to enter Montana. This company is now licensed in North Dakota, Minnesota and Idaho.

Aberdeen, S. D.—Arthur E. Boyd, city commissioner and member of the banking firm of Lincoln & Boyd, died Tuesday night as the result of a shock from an explosion in the new vault at the bank Monday evening. He was born at Sherbrook, Canada, Nov. 16, 1862, was educated at Cambridge, Mass., and came to Aberdeen in 1886.

DON'T LET ANYTHING KEEP YOU AWAY FROM THE

FITWELL'S

Suit Sale

Your Unrestricted Choice of Any Summer Suit in the Store for

$12.50

Blue Serges Only Excepted.

Excellent styles; newest fabrics, hand-tailored. No finer clothes made than these

SEE THEM ON DISPLAY IN OUR WINDOWS.

Quality "Fitwell" CLOTHING COMPANY Store

112 West Superior St. Duluth, Minn.

Woman's Realm

Mr. and Mrs. Charles F. Kuenniger, who are making their home with their daughter, Mrs. F. H. Johnson of 5601 East Superior street, are celebrating their golden wedding anniversary today. A party of relatives and friends are being entertained there this afternoon and evening in honor of the occasion and among the guests are Mrs. Kuenniger's brother and sister, Joseph Stoeber and Miss Hulda Stoeber, both of Chicago.

Mr. Kuenniger is 75 years of age and Mrs. Kuenniger is 74. They have lived in Duluth for the past two months coming from their farm near Knox, Ind., where they have resided for the past thirty years.

They have six children living, Charles F. Kuenniger, Jr., of this city, August R of Gary, Ind.; Henry of Knox, Ind., and Herman of Crown Point, Ind.; Mrs. C. H. Cooper of Knox, Ind., and Mrs. Johnson of this city.

Mr. and Mrs. Kuenniger were married in Chicago on Aug. 9, 1862.

For Miss Staples.

Mrs. Frank Fenstermacher of 329 East Fifth street was hostess at a pretty afternoon party yesterday in compliment to Miss Lou Staples, one of this month's brides-to-be. The guests were entertained with a guessing contest, at which Mrs. Ellis McAllister won the prize. A handkerchief shower for the guest of honor was also a feature of the afternoon.

Miss Staples' wedding to Phillip Holgate will take place Wednesday, Aug. 21.

Mr. and Mrs. Earl White invited guests to a picnic supper this evening at the Boat club in honor of Miss Staples. Miss Helen Haig of 2120 East Fourth street will give a shower for her Monday afternoon and Mrs. R. E. Johnson will be hostess at a party Wednesday afternoon.

DRAW FOR TOURNEY.

Ready for Women's Tennis Events at Boat Club.

A draw for the women's tennis tournament of the Duluth Boat club has been arranged and all players are asked to commence their playing as soon as possible so that the semi-finals at least may be played on Saturday of next week, Ladies' day at the boat club. Forty-two names have been enrolled, which is more than could be successfully arranged in the regular rounds so a preliminary round has been arranged for twenty of the players and the ten winners in this round will be added to the other twenty-two, making the right number for the tournament.

The players are expected to make their own appointments with their opponents as soon as possible so that the rounds may be gotten through with as quickly as possible. The only requirement made regarding the games is that they must be played on the boat club courts, all of the courts being open to the players at any time except that those at the Oatka club may not be used after 4 o'clock in the afternoon.

The handsome silver boat club belt buckles will be the prizes offered for the winner of the tournament and the one who runs up the most points.

The draw follows:

Preliminary Round. First Round.

Mrs. Verne Culbertson
Elsie Overman

Mrs W. H. Rattenbury
Effie Mintle

Mrs. Lauren Kennedy
Amy Oliver

Mrs. Malcolm Thompson
Claudia Gowan

Mrs. R. Bjorkquist
Mrs. Rollo Chaffee

Marjorie Davis
Margaret Ames

Edna Park
Mrs. Chester Macmillan

Marjorie Willard
Clare Church

Mrs. J. E. MacGregor
Virginia Moore

Mary Frick
Mrs. Wade Clark

Lucille Bradley
Mrs. Edw. Ingalls

Marie d'Autremont
Kathryn Chamberlain

Mary Emily Merritt
Mrs. H. C. Matzke

Mrs. F. F. Clark
Mrs. W. P. Abbott

Winnifred Parsons
Margaret McKindley

Norma George
Mrs. J. F. Thompson

Janet Wellbanks
Mrs. Robert Johnson

E. Roberta Ritchie
Mrs. Frank Auer

Mrs. Arthur Barnes
Mrs. J. R. Hamilton

Louise Frick
Helen Congdon

Penelope Turle
Betty Merrill

"COMPARISON"
IS ALL WE ASK

FURS
of
Maximum Quality ___at___ Minimum Cost

Pay us a visit.

Let us convince you that we are selling Fur Garments of the highest qualities at lowest prices.

"There is a reason"—We Are Manufacturers.

Furs Repaired and Remodeled.
Furs Made to Order.

DULUTH FUR CO.
RELIABLE FURRIERS.
325 West First Street.
Zenith, 624. Melrose, 4836.

Buy Your
Furs
Right!

Like diamonds, when purchasing you must have confidence in the store from which you buy—otherwise—well, we'll leave it to you.

Our qualities, workmanship and prices will stand the closest inspection and comparison.

In the matter of variety, you'll find here all those furs which fashion has decreed for this season; besides you'll find a number of rare skins which are seen only in the largest establishments. Styles are particularly modish.

Furs to order, repaired and remodeled at lowest prices, quality considered. Patronize home industry.

THE QUALITY FUR HOUSE.

H. S. WENGER
IMPORTER MANUFACTURER

Oak Hall Building,
203 WEST SUPERIOR STREET.
Melrose 1201. Grand 2343-Y.

DAUGHTERS OF THE CZAR IN MILITARY DRESS

GRAND DUCHESSES OLGA AND TITANA.

This is a new photograph of Grand Duchess Olga, the 17-year-old and oldest daughter of the czar, and her sister, the Grand Duchess Titana, who is 15 years of age. About a month ago it was reported that the Grand Duchess Olga would marry Prince Adalbert, the kaiser's third son. The Grand Duchess Olga refused to become engaged to the prince and confessed to her father that she had already given her heart to her cousin, Grand Duke Dimitri Paulovitch, son of the czar's uncle. In the picture, Grand Duchess Olga appears as a colonel of the Elizabethgrad Hussans and Grand Duchess Titana as a colonel of the Vossnessenk Lancers.

Luncheon.

Mrs. F. G. Tressie, Sr., entertained at luncheon yesterday afternoon for Mrs. T. H. Bowie and daughter, Miss Florence, of Collingwood, Ont. Mrs. Bowie is here visiting her sister, Mrs. McInnis. Covers were laid for twelve.

Reception for Daughters.

Mrs. Franklin Paine of Lakeside will give a reception tomorrow afternoon at her home in Lakeside for her daughters, the Misses Frank and Arla. The calling hours will be from 3 to 5 o'clock.

For Bride-to-Be.

The Misses Maude Lenge and Hazel Roberts entertained last evening informally at the home of the former, 3415 Minnesota avenue, for Miss Lillian Meier, who will be a bride of this month.

For Visitors.

Mr. and Mrs. William Crago, 1502 East Third street, entertained Wednesday evening in honor of Mr. and Mrs. Daniel Mellins of Tacoma, Wash., who have been guests of Mr. and Mrs. William Trieber, 526 East Eleventh street, for the past week.

Birthday Party.

A birthday party in honor of William Holm, 112 Forty-eighth avenue west, was given last evening at his home. The guests were Mrs. Holm, Mrs. Dan O'Bey, Mrs. Ernest Erickson, Miss Audrey Wilford, Miss Grace Tichy, Miss Margaret Anderson, Ernest Erickson, William Anderson, Gunnard Frost, J. W. Snellman, Chas. P. Engel, and Carl A. Franzen. A dainty luncheon was served, after which the evening was spent in playing games and merry-making.

Shower.

A number of friends entertained last evening at a shower in honor of Miss Polly Cavanaugh and Wilfred Lemay, whose wedding will take place Monday at St. John the Baptist church in the West end at 9 a. m. The affair was given at the home of Miss Cavanaugh, 2403½ West Superior street and the evening was pleasantly spent with music and dancing. Those in the party were:

Messrs. and Mesdames—
M. Cavanaugh, W. Poirier.
N. Gibeau,

Misses—
Polly Cavanaugh, Stella Areseneau,
Mamie Langevin, Cora Perreault,
Claudie Brassard, Evelyn Blais,
Marie Hubert, Phoebe Bassard,
Alexindrine Boisjoli, Alezina Brassard,
Alma Comi, Hattie Bujold,
Albertine Le Brec, Yvonne Bauller,
Birdie Cloutier, Nina Robitaille,
Edith Elmquist, Gertrude Fergelson.

Messrs—
Wilfred Lemay, Herbert Munsen,
William Langlois, Ralph Blais,
Tony Chamberland, John Genereau,
John Belanger, Palmer Castonguay,
Emil Beaurivage, Arthur Robillard,
Armel Robitaille, Donald Cavanaugh,
Joe Robitaille, Oscar Cavanaugh,
Joe Tessier, Amel Le Blanc.
Fred Blais,

Will Give Reception.

Mrs. E. W. Bohannon will be hostess at a reception at her home Tuesday afternoon of next week. A large number of invitations have been issued for the affair

Dinner Dance.

Mr. and Mrs. A. M. Marshall gave a dinner dance at the Country club last evening for twenty-two young people.

Personal Mention.

Miss Florence Sampson left yesterday for St. Paul accompanied by her cousins, Mildred and Eleanor Bowen, who have been visiting her for a few weeks.

* * *

Mr. and Mrs. Theodore Naufits of 1510 East Second street have been entertaining Dr. and Mrs. E. W. Ruggles and Mr. and Mrs. Harry Ruggles of Chicago this week. They were here attending the Rotary club convetnion.

* * *

Miss May Imbleau of Chisholm, Minn., is visiting Miss Grace Flood of 1830 West First street.

* * *

Mr and Mrs. B. E. Baker and family left this afternoon for Spooner, Wis., for a two weeks' outing on their farm there.

* * *

Mr. and Mrs. N. B. McNulty and family left today for Trout Lake, near Tower, for a week's outing.

* * *

T. F. Cole, Fred Cole, Miss Cole and her guests, the Misses Helen and Evelyn Miller of Omaha, Neb., and Miss Hoatson returned today from a two weeks' outing at Isle Royale. Mrs. Cole has also returned from a two weeks' visit at Chicago.

* * *

Dr. and Mrs. Homer Collins and their guest, Miss Hoffmeister, who is their guest for the year, have returned from an outing at Rock Harbor, Isle Royale.

* * *

Miss Mary Emily Merritt left for Virginia today to attend a dancing party there this evening and she will go from there to Sand Lake, where she will spend the week-end at a house party, returning the first of the week.

* * *

Miss Blanche Maxwell of Los Angeles, Cal., who has been visiting friends here for a few days, left today for a few days' visit in Bemidji, Minn. She will return for a longer visit here before returning to her home.

* * *

Mrs. J. D. James of Calumet, Mich., and George Currie of Ann Arbor, Mich., have been spending the week with their sister, Mrs. F. E. Fleischmann of Lakeside. They were here to attend the 75th birthday anniversary of their mother, Mrs. Agnes Currie, who is making her home with Mr. and Mrs. Fleischmann.

* * *

Miss Ruth Wilcutts, Miss Ruth Borland, Miss Eleanor Reichert and Miss Marianne Williamson have returned from a trip down the lakes on the freighter F. E. House. The party was chaperoned by Miss Sara McNulty and Miss McNulty of Minneapolis.

* * *

Mrs. Robert K. Evans of Washington, D. C., wife of General Evans, has returned to her home after a short visit here with Mrs. Frederick Lee Gilbert of Twelfth avenue east.

* * *

Misses Nannie and Vivian Turrish are visiting in Minneapolis for a few weeks.

* * *

Miss Agnes Doyle of Coleraine left today for her home after spending a week visiting friends in West Duluth.

* * *

Mr. and Mrs. John Schambeau of Lakeside left today for Tobin's Harbor, Isle Royale, where they will spend a few weeks.

* * *

Mrs. J. J. Wall and daughter, Marguerite, have returned from Deerwood, where they have been spending some time. Other members of the family are still there.

* * *

Mrs. Emma Marks and daughter, Frances, of Minneapolis, are guests of Mrs. R. C. Mitchell of Woodland. Miss Marks will leave soon for a two weeks' stay at Isle Royale, and Mrs. Marks will remain here until the last of next week.

* * *

Mrs. R. C. Jamison of 1530 Jefferson street left today for Deerwood where she will spend two weeks.

A CHINTZ ROOM

There is a pleasing homeliness about a chintz room which gives it a subtle attraction. Most women at this time of year are attacked with a laudable desire to redress their rooms so that the time of summer and the singing birds is suggested and winter's sunless cold forgotten, says the Chicago News.

The most obvious way to achieve the redressing is to choose a suitable chintz and to order loose covers for all the chairs and sofas, ottomans and cushions in the room. The favorite colorings this season give a range of tulip shades, purple, rose red, a deep buff or scarlet. These have sometimes a black ground, as in the days of Louis Philippe. Huge soft cushions, square or round in shape, are of down, covered with silk, and have no pendant flouncing.

A successful room can be obtained with one of the cretonnes or chintzes in oriental patterns, and the furniture or bibelots in the Chinese taste, which is now so much to the fore, accord well with such designs. An excellent result is obtained if panels of the printed linen or chintz are placed on the wall instead of paper, and old prints show up well with such a background.

Old needlework is now reproduced in glazed chintz, and fine Italian patterns glowing with subdued blues, reds and browns, with that clouded mauve only seen in Italian silks, and a bed of anemones gives a touch of distinction to any room.

A single mauve cushion and one of black in soft silk are generally introduced as a daring note. Pomegranates, picotees and peonies figure and the twisted stems form arabesques.

Zenith Trunk Co.
New Stock, Highest Quality, at Prices that please
The New Trunk Store
Tomorrow's Special—
$1.75 Matting Case with Wooden Frame $1
No. 8 Lake Ave. South, —Across the Avenue From Freimuth's

OBSERVATIONS

By PEGGY PEABODY

Observing the feet of the passengers on a street car one day recently, I made several mental reservations which I herewith set down for your deliberation.

I know it isn't agreeable to have one's pedal extremities critically regarded by another, who takes care to keep her own safely hidden beneath her skirts. However, this is what I did, for I have been through the embarrassment of having my feet stared at, the while they grew to enormous proportions under the eyes of the tormentor of my self-esteem. But I had no such unkind intentions. I simply wondered why it was that women otherwise well dressed wore such shabby shoes, and was very forcibly impressed with the fact that men, as a whole, were better shod, and kept their shoes in better condition.

Almost to a man, the shoes that stretched in a long row in front of me and for a space within my vision on either side, were brightly polished, while those worn by women, with a few exceptions, were quite the reverse. It would be impossible to determine when they had seen the blacking brush last. Moreover, many pairs were down at the heel, or lacking buttons, and when not old and shapeless, of a last that ill became the feet of those who wore them, from both the angles of appearance and comfort.

It seems to be a peculiarity of womankind, from the lowest to the highest. Almost every woman living gives special attention to her hat and gown and to the accessories which are conspicuous, but she will neglect her shoes, possibly because they are more or less hidden from her view and, she believes, the view of others as well. Man, on the other hand, even when poorly clothed, will exert himself to shine his shoes. The effect upon smartening his appearance is considerable. This is a truth that wnman should profit by. No neglect of person or of apparel is detected sooner than shabby footwear; and it is never more noticeable than when every other detail of dress shows care and good taste.

Shoe dealers tell me that most women cling to one pair of shoes, wearing them until they are worn out, without a day's respite. This habit is hard on shoes and harder still on the feet. Two pairs of shoes, worn alternately, will last twice as long as two pairs bought separately and worn until each must be discarded.

A famous foot specialist once told me that, with shoes as moderately priced as they are, a pair for every day in the week is not as luxurious as it may appear. Many could well afford it. It would benefit the feet greatly, and prove a saving to the purse in the end. It is extremely difficult to keep the feet looking well if one must depend upon a single pair of shoes. Still, it can be done, if due attention is given that pair. Many a woman who thinks nothing of buying a daily allotment of candy looks upon the expenditure of money for a "shine" as an extravagance, and would tell you she couldn't afford to own two pairs of shoes at one time.

But there is no extravagance in being well shod. Nor is time or effort wasted in endeavoring to keep the feet trim and sightly. It is quite as important as pretty hair dressing and the latest in hats.

TO
ENDION M. E.
Sunday School Guild & Men's Club

Our excursion will be held on Tuesday if sun is shining at 8:15 a. m. If weather is disagreeable, the first pleasant day—Steamer Columbia leaves Booth dock foot Lake avenue, at 9 a. m. sharp—Help us to make it a success—Take your lunch and make this one grand big day. No excuse—we are all busy.

ASKWITH COMING ACROSS ATLANTIC

British Mediator Will Study Canadian and American Laws.

London, Aug. 9.—Sir George Askwith, chairman of the industrial commission of the board of trade and famous as a successful mediator in industrial disputes during the last few years, is to be sent shortly by the British government to Canada to investigate the working of the industrial disputes act in the dominion. During his trip Sir George probably will visit the United States, where he will make a study of the latest industrial legislation.

Sir George Askwith's trip to Canada indicates that the government is determined to attempt to remedy by legislation the conditions which have kept the British Isles in a constant state of industrial warfare for the last eighteen months. He is undoubtedly the best informed man in the United Kingdom on industrial questions, and he enjoys the confidence of both capital and labor.

It's Town Talk

Among the women that Friedman is selling tailored suits, silk dresses, house dresses and wash dresses at the lowest prices ever known in Duluth.

WANT DEBATES ABOUT NELSON

Peterson's Friends Challenge Senator's Backers to Meet Them.

Minneapolis, Minn., Aug. 9.—(Special to The Herald.)—Friends of James A. Peterson are spoiling for joint debates with friends of Senator Knute Nelson. Since the senior senator does not intend to make any campaign speeches in Minnesota, they believe his friends should take up the defense for him.

W. T. Cox, campaign manager for Peterson, has sent a letter to George L. Treat, chairman of the Nelson campaign committee, asking that joint debates be arranged. Cox suggests that James A. Tawney, W. H. Eustis, E. E. Smith, George H. Sullivan, Cal E. Stone and George H. Selover might be available as spokesmen for the senator, and he gives George S. Loftus, James Manahan, Judge J. H. Richard, Willard L. Converse, Benjamin Drake and S. R. Child as the Peterson list of speakers.

Mr. Cox mailed the letter some days ago and has received no reply. Nelson's votes on ship subsidies, the commerce act, his position on the Aldrich measures, the Ballinger incident and the recall of judges are some of the subjects the Peterson men would like to debate.

CHINESE PIRATES ATTACK AN ISLAND.

Hongkong, Aug. 9.—A band of pirates today attacked the small island of Colowan, in the vicinity of the Portuguese dependency of Macao, at the mouth of the Canton river. Details of the fighting have not yet been reached here. Reinforcements consisting of a detachment of forty Portuguese soldiers have been hurried to the scene from Macao.

Since the fighting which occurred in July, 1910, between the Chinese and the Portuguese on the island of Colowan, owing to a dispute over the question of its ownership, a military post consisting of 150 Portuguese soldiers has been stationed there.

MOOSE STALKS THROUGH SENATE

First Formal Mention Is in Leave to Print Roosevelt's Speech.

Washington, Aug. 9.—The Progressive party made its formal bow today in the senate. Senator Poindexter, as a member of the new party, asked that Col. Roosevelt's speech at Chicago Aug. 6 be printed as a public document. The request followed one by Senator Brandegee that Senator Root's speech of notification and President Taft's speech of acceptance be printed as a public document.

Senator Culberson had asked that Senator-elect James' notification speech and Governor Woodrow Wilson's acceptance be printed as another document. All three requests were granted.

Senator Jones of Washington then asked the senate to print the platforms of the three parties as a document.

"I don't want to object," interrupted Senator Gallinger, "but has Debs been nominated yet?"

Senator Overman did object, however, and the platforms will not be printed.

ULTIMATUM BY CAR MEN GIVEN

Chicago Labor Leaders Present Demand for Immediate Answer.

Chicago, Aug. 9.—An ultimatum from street car and elevated railway employes that the traction officials must answer definitely the demands of the men for higher wages this afternoon, was in the hands of the street railway officials today.

The ultimatum was drawn up by the labor leaders last night and delivered to the officials today. No threat of a speedy strike was made by the men, but union men declare a walkout seems inevitable if the traction officials refuse to act on the demands.

A strike, if one is called, would affect the employes of all the surface lines in the city and the elevated roads as well. Mayor Harrison who returned to the city yesterday has conferred with the labor leaders and with the officials in the hope of bringing about an amicable settlement.

CANDIDATE LEE HITS "INTERESTS"

Criticizes Breweries, Steel Trust and Railroads at Crookston.

Crookston, Minn., Aug. 9.—(Special to The Herald.)—W. E. Lee addressed a good sized and enthusiastic audience here last evening. He confined himself mostly to an attack on the brewery, steel trust and railroad interests of the state and condemning what he termed their combination and clever manipulation whereby a minority had been allowed to rule the politics of the state. He denounced the manner in which the timber wealth had been taken from the people, unjustly he claimed and scored the unfair railroad rates which he said were putting the small miller out of commission, as well as the small manufacturer. He charged the brewers with selling more froth than beer in order to accumulate a fund to fight his candidacy.

He said he would ask no man to vote for him, but he did urge everyone to vote at the primaries and to refuse to vote for any candidate whose expenses were being paid by the brewers, steel trust or railroads, but if it was his good fortune to secure the nomination and election he would pledge himself to start an entirely different regime.

CASTORIA
For Infants and Children.
The Kind You Have Always Bought
Bears the Signature of Chas. H. Fletcher.

NEW TOWNSHIP IS NAMED BULL MOOSE

Too Many Roosevelt Townships Necessitates Adopting Colonel's Party Name.

Walker, Minn., Aug. 9.—(Special to The Herald.)—Too many townships named Roosevelt caused the county commissioners of Cass county to cast around for a new name for the recently organized township which was named for the colonel at their last meeting. State Auditor Iverson advised the board that there are other Roosevelt townships in the state, Cass county would have to find a new name.

At the regular monthly meeting yesterday the matter was brought up and it was unanimously voted to change the name from Roosevelt township to Bull Moose town, and the new township of Bull Moose is now a matter of record. The board was also advised that they would have to change the name of Stanton township owing to others of that name in the state, and Trelipee was voted in place of Stanton. As all the voters in Bull Moose township are Roosevelt admirers, they take quite kindly to the new name.

MANY DULUTH PEOPLE MOTORING TO CLOQUET.

Cloquet, Minn., Aug. 8.—(Special to The Herald.)—Hotel Cloquet has been the destination of a number of Duluth autoists this week, parties coming out for dinner and returning in the evening, often visiting the sawmills and paper mills, which are operating nights. Among the motorists this week were: George F. Lindsay and party, including J. H. Sanford, Steward Savage and Misses Bessie and Virginia Sanford; Mr. and Mrs. H. R. Corey, Mr. and Mrs. H. C. Corey, G. Pardis, A. Eaton, all of Superior, and Mrs. L. S. C. Emery of Montpelier, Vt.; Mr. and Mrs. F. A. Patrick and party of ten; Misses Nan Holland, Teenie Gilson and Messrs. Frank Quinn and Arthur Robilard; Mrs. John A. Stevenson and party of six.

Minnesota Postmasters.

Washington, Aug. 9.—(Special to The Herald.) — The following postmasters were appointed today: At Red Lake, Beltrami county, Louisa Beaulieu, vice A. D. Perry, removed; at Ward Springs, Todd county John C. Remers, vice C. G. Hunter, resigned.

THE GIRLS' SHOP
J. M. Gidding & Co.
Correct Dress for Women and Girls

SPECIAL FOR SATURDAY!
Chances That Come But Once

ALL TEN-DOLLAR BLAZER COATS. (Junior and Misses' Sizes)—
$6.50
In the popular College Stripes — not many; call early.

**

Still a Few JUNIOR SUITS, Formerly $22.50 and $23.50—
$9.00
Cutaways and Plain Tailored Styles, in Colors and Mixture materials.

**

CHILDREN'S COATS. Odd lots from all lines; formerly to $6.75, to close out at—
$1.50
—Also— GIRLS' COATS To $7.50, at—
$2.50

**

SMALL BOYS' BLOOMER SUITS. In Gingham and Percale, worth to $3.50—
95c

**

ANY CHILD'S HAT In the Infant Department, (3rd Floor) worth to $4.00, at—
$1.00
Fine Milans, Lingerie Hats and Tuscan Straw Hats or Bonnets.

**

CHILDREN'S AND GIRLS' UNDERSKIRTS (Infants' Dept.—3rd Floor). 4 to 14 years—$1 and $1.50 values,
75c
Simple Styles, Lace or Embroidery trimmed, or with tucked flounces.

Our First Offer of
Any Coat
For Girls & Juniors
Many Year-Round Styles, in Norfolk, Tailored and Fancy Models — $12.50 to $25.00 values. Tomorrow's Prices —
$6.25 to $12.50
(Or Exactly Half)
Three-quarter and Full-Length Styles—a majority are Custom Tailored and Fully Lined.

First Time Tomorrow. Your Choice of All
Linen Junior Suits
$11.50, $12.50 and $13.50 Values,
$7.50
Our Entire Line in White, Natural, Blue and Brown—sizes to fit High School Girls, College Girls and Small Women.

Not Many Fine White Dresses
But after tomorrow they will be considerably less in number—for every one goes on Sale at 33 1-3 per cent Reduction. Regularly $3.50 to $15.00—
Now $2.50 to $10

GIRLS' COATS,
$5.00
Sizes 6 to 17 — worth several times the Sale Price. Every day we ado a few more to this popular Group.
A few very special values in Junior Coats, worth $11.50 to $15 included in the Five-Dollar Sale.

**

GIRLS' AND JUNIOR WASH DRESSES Entire Stocks on Sale at—
$1.75 Values to $4.25.
$3.75 Values to $8.75.
$5.00 Values to $12.50.
All Summer Styles in Repp, Linen and Gingham Dresses for "Dress-Up" or "Play-Day" wear.

**

NEW LINEN NORFOLK DRESSES, $4.00 values—
$2.75
Two-Piece Styles, with Patent Leather Belt.
Special Tables of Odds and Ends, in Colored Wash Dresses — Formerly $1 and $1.50 —on sale at 75c and $1.00.

**

GIRLS' DRAWERS (Infants' Dept — 3rd Floor).
Lace and Embroidery trimmed; Styles for "Everyday Wear." Only a few left. Sizes 8 to 12—25c and 50c values—
15c

Sweaters Heretofore to $12.50 $5.00
Some are full lines; others ones and twos of a kind—none that regularly sold less than $6.75—white and colors—a variety of Lengths and Styles.

AUCTION SALE
of
Japanese High Art

We are selling out rapidly; only a few days more to sacrifice the beautiful collection of High Art positively regardless of cost or value —everything at your own price. You are invited whether you purchase or not.

Daily Sales: 10:30 am., 2:30 and 7:30 pm.

JAPAN ART CO.,
328 West Superior Street
A Beautiful Prize Will Be Given Away at Each Sale

LATEST SPORTING NEWS OF THE DAY

DULUTH PLAYERS OUT OF CHAMPIONSHIP PLAY

Kennedy and Dickerman Put in Consolation Event By Defeat of Yesterday—Duluth Strong in Special Event.

Minneapolis, Minn., Aug. 9.—(Special to The Herald.)—The heavy downpour of Wednesday resulted in slow courts for yesterday's play in the eleventh annual tournament of the Minnesota State Tennis association and the matches were therefore not as fast as they might otherwise have been.

Sieforde Stellwagon, who recently won the Northwestern championship, was the bright star of the day. The ruddy youth easily defeated W. U. Knight, who put out J. H. Wheeler of St Paul Tuesday. In the afternoon he defeated R. M. Burr, who just a few minutes before had put out the crack Riebeth. It was Burr's fourth match of the day and Stellwagon smothered him by scores of 6-1, 6-0, thereby advancing to the semi-finals.

Lauren Kennedy and C. K. Dickerman, the only Duluth men who still remained in the regular singles event, were both put out yesterday. Dickerman played Brown of Minneapolis, in the morning and defeated him decisively by scores of 6-4 and 6-0. He then played a doubles match and after that was compelled to go on the courts against Albright of St. Paul. Dickerman played the same consistent game which has characterized his work during the entire tournament, but Albright was too much for him and won, 6-1, 6-4. Late in the afternoon, Albright defeated his fellow townsman, D. Magee, which put him into the semi-finals, where he will meet Stellwagon.

Kennedy Off His Game.

Lauren Kennedy was plainly off his game yesterday and really was not in physical condition to play. After losing the first set to Krause, 7-5, he put up a desperate fight and won the second set by the same score. The effort was too much for him and Krause fairly walked away with the third set, 6-0. This put Krause against Ward Burton and in the afternoon the latter won, 6-2, 6-3. Burton is now in the semi-finals where he will meet the winner of the Adams-Clark match, which will be played today.

Falk and Bissonett played a good game of doubles yesterday and advanced to the "eights" by defeating Brown and Gallaher, 4-6, 6-1, 6-2. In the afternoon they put up a stubborn fight against the cracks, Adams and Armstrong, but lost out, 6-3, 6-1.

In the consolation doubles Dickerman and Graff won from Stickney and Griggs of St. Paul, and Washburn and W. Kennedy were put into this same event through their defeat at the hands of Douglas and Burr. L. Kennedy and Fraker also lost their first match of the doubles and will consequently play in the consolations.

In the consolation singles Amundson put up a hard fight against Dr. Poehler but lost out 7-5, 6-2. In this same event Coolidge Le Sure defeated Roe of Northfield the fourth defeat the latter has been compelled to take this week from Duluth players.

Le Sure Plays Well.

In the special singles Le Sure gave Lauren Kennedy an awful scare by taking the second set 6-4, after losing the first, 6-0. In the third set he had Knnedy 5-4 and 40-15 and would have won the set and match had he let one of Kennedy's drives go by but the boy was over-anxious and tried to kil lit. Kennedy then picked up that game and the following two and thereby won the set, 7-5.

In this event Billing defeated Fraker 6-0, 6-4 and Walter Kennedy defeated Bissonett 6-2, 9-7, while Carroll Graff lost to Kinyon of Owatonna, 6-2, 6-0. Washburn defeated Billings in a hard-fought match, 3-6, 7-5, 6-4.

Summary of men's single event for right to challenge Joe Armstrong:

Dickerman defeated Brown, 6-4, 6-0.
Greer defeated Strothman, 5-7, 8-6, 6-2.
Magee defeated Haynie, 6-2, 6-0.
Albright defeated Dickerman, 6-1, 6-4.
Burr defeated Riebeth, 6-4, 3-6, 6-4.
Stellwagon defeated Knight, 6-3, 6-1.
Clark defeated Greer, 8-6, 9-7.
Burton defeated Maxwell, 6-4, 6-1.
Krause defeated L. Kennedy, 7-5, 5-7, 6-0.
Albright defeated Magee, 6-8, 8-6, 6-4.
Stellwagon defeated Burr, 6-1, 6-0.
Burton defeated Krause, 6-2, 6-3.

SEE-EYE LEAGUE

Standing of the Teams

	Won.	Lost.	Pct.
Duluth	48	29	.623
Winnipeg	44	41	.518
Superior	38	43	.469
Grand Forks	30	48	.385

Games Today.
Grand Forks at Winnipeg.
Superior at Duluth.

Games Yesterday.
Winnipeg, 3; Grand Forks, 2.

FLICKERTAILS DROP ANOTHER

Winnipeg Is Outhit But Wins Game By Score of 3 to 1.

Winnipeg, Man., Aug. 9.—Winnipeg had the better of the breaks of the game here yesterday, defeating the Deacons by the score of 3 to 1. Peasley was hit hard throughout, but the visitors were unable to make their hits count. Myers held the Peggers to six blows, but the hits of the locals were bunched and the misplays of the visitors proved costly.

The score:

Gd. Forks—	AB.	R.	H.	PO.	A.	E.
Altman, lf.	5	0	2	2	0	1
De Haven, 2b.	5	1	2	3	1	0
Edmonds, c.	5	0	0	2	2	1
Van Dine, 3b.	4	0	2	0	1	0
Foster, 1b.	4	0	2	12	0	0
Bell, ss.	4	0	2	1	6	0
Heiser, cf.	4	0	0	2	0	0
Morse, rf.	3	0	2	2	0	0
Myers, p.	4	0	0	0	2	0
Totals	38	1	12	24	12	2

Winnipeg—	AB.	R.	H.	PO.	A.	E.
De Maggio, lf.	4	0	1	0	0	0
Freer, cf.	4	1	1	2	1	0
Clothier, 3b.	3	2	2	1	2	0
Kirkham, 2b.	3	0	1	3	4	0
Baker, 1b.	3	0	1	12	0	0
Krueger, ss.	3	0	0	0	2	1
Glass, rf.	3	0	0	2	0	0
Jones, c.	3	0	0	7	0	0
Peasley, p.	3	0	0	0	2	0
Totals	29	3	6	27	11	1

Score by innings:
Grand Forks .... 0 0 0 0 1 0 0 0 0—1
Winnipeg .... 0 0 0 2 0 0 1 0 0—3

Summary—Two-base hits, Van Dine, Bell, De Haven, Clothier. Stolen bases, Freer, Clothier. Double plays, Krueger to Kirkham to Baker; Bell to Foster. Bases on balls, off Peasley 1. Struck out, by Peasley 4, Myers 2. Left on bases, Winnipeg 2, Grand Forks 11. Time of game, 1:50. Umpire, Marsh.

THE NEW ST. LOUIS
ENTIRELY EUROPEAN
This hotel offers exceptional advantages to the tourist and traveler. Dine in the Woodland Cafe, a strikingly beautiful decorated retreat. Service a la Carte. After the theater supper specialties. Excellent music.
Club Breakfasts.
Business Men's Luncheon.
J. A. HICKEY, Manager.

HOTEL HOLLAND
EUROPEAN
Model of Fireproof Construction
A Magnificent Structure—Equipment the Best in the Northwest.
BUSINESS MEN'S NOONDAY LUNCHEON SERVED DAILY!

AMERICAN LEAGUE

Standing of the Teams.

	Won.	Lost.	Pct.
Boston	71	33	.685
Washington	65	40	.619
Philadelphia	60	42	.588
Chicago	51	50	.505
Detroit	53	53	.500
Cleveland	46	57	.447
New York	33	67	.330
St. Louis	33	70	.321

Games Today.
Washington at St. Louis.
Philadelphia at Chicago.
New York at Cleveland.
Boston at Detroit.

Games Yesterday.
New York, 5; Cleveland, 0.
St. Louis, 8; Washington, 0.
Boston, 5; Detroit, 0.

COLLINS GIVEN FINE SUPPORT; TIGERS LOSE.

Detroit, Mich., Aug. 9.—Boston gave Collins good support and he defeated Detroit, 5 to 0, in the opening game of the series. Detroit also fielded splendidly, but the visitors bunched hits in the first and fifth innings. Hooper's homer in the fifth scored Wagner and Carrigan ahead of him.

The score: R. H. E.
Boston .... 2 0 0 0 3 0 0 0 0—5 11 1
Detroit .... 0 0 0 0 0 0 0 0 0—0 9 1

Batteries—Collins and Carrigan; Lake and Stanage. Umpires—O'Loughlin and Westervelt.

SENATORS UNABLE TO SCORE AGAINST ST. LOUIS.

St. Louis, Mo., Aug. 9.—Hamilton held Washington to four scattered hits, while St. Louis hit Vaughn and Cashion hard, winning the first game of the series, 8 to 0.

The score: R. H. E.
Washington ... 0 0 0 0 0 0 0 0 0—0 4 2
St. Louis ...... 1 0 0 0 0 6 0 1 x—8 12 0

Batteries—Vaughn, Cashion and Ainsmith; Hamilton and Stephens, Krichell. Umpires—Hart and Connolly.

FORD THROWS GAME TO NAPS IN EARLY INNINGS.

Cleveland, O., Aug. 9.—The bases on balls and the hits yielded by Ford in the first and second innings cost New York the game, 8 to 5.

The score: R. H. E.
Cleveland ...... 4 3 0 1 0 0 0 0 x—8 12 1
New York ..... 0 0 0 2 0 0 0 0 3—5 8 5

Batteries—Kahler and O'Neil; Ford and Sweeney. Umpires—Egan and Sheridan.

NATIONAL LEAGUE

Standing of the Teams.

	Won.	Lost.	Pct.
New York	72	27	.727
Chicago	64	36	.640
Pittsburg	56	39	.589
Philadelphia	48	48	.500
Cincinnati	47	55	.461
St Louis	45	58	.437
Brooklyn	37	70	.370
Boston	28	71	.283

Games Today.
Pittsburg at Brooklyn.
Cincinnati at Philadelphia.
Chicago at Boston.
St. Louis at New York.

Games Yesterday.
Chicago, 7; Philadelphia, 4.
Boston, 6; Cincinnati, 5.
St. Louis, 2; Brooklyn, 1.
New York, 2; Pittsburg, 1.

CHICAGO TAKES FINAL GAME FROM PHILADELPHIA.

Philadelphia, Aug. 9.—Chicago won the final game of the series, 7 to 4. The visitors hit Moore and Ritter hard and made nearly all their safeties count. Lavender was at his best with men on bases. Score: R. H. E.
Chicago .... 1 0 2 0 0 0 2 2 0—7 10 2
Philadelphia ... 0 0 0 1 0 0 1 2 0—4 10 1

Batteries—Lavender and Archer; Moore, Ritter, Seaton and Killifer. Umpires—Johnstone and Eason.

PEERLESS LEADER TO GO

Chicago, Aug. 9. — It is practically certain that the present season will be Frank Chance's last as the manager of the famous Chicago Cubs. Chance won't step down and out like the majority of leaders of big league teams. He will go in the height of his fame; and go because of an illness that at times forces the big and brawny leader to leave the field and seek refuge from the demon of pain that shoots through his head like tongues of flame. Chance, McGraw and Clarke have ruled the destinies of the National league for the past decade or more. The passing of Chance will take from baseball one of its grandest characters, one of its greatest leaders and one of the gamest men that ever entered the great national game. It will require years to fill his place.

FRANK CHANCE.

PIRATES DROP EXTRA SESSION CONTEST TO GIANTS.

New York, Aug. 9.—New York won the last game from Pittsburg in the tenth inning, 2 to 1. Both Marquard and Hendrix pitched brilliantly. Pittsburg's run was scored on Gibson's home run. Score: R. H. E.
Pittsburg .... 0 0 1 0 0 0 0 0 0 0—1 6 1
New York .... 1 0 0 0 0 0 0 0 0 1—2 6 0

Batteries—Hendrix and Gibson; Marquard and Myers, A. Wilson. Umpires—Owens and Brennan.

SALLEE OUTPITCHES RUCKER; ST. LOUIS WINS.

Brooklyn, N. Y., Aug. 9.—Sallee outpitched Rucker in a tight battle and evened up the series. The score was 2 to 1. Oakes made St. Louis' first tally by a home run. Score: R. H. E.
St. Louis ...... 0 1 1 0 0 0 0 0 0—2 9 0
Brooklyn ...... 0 0 1 0 0 0 0 0 0—1 7 1

Batteries—Sallee and Wingo; Rucker, Ragnon and Miller. Umpires—Finneran and Rigler.

BOSTON DEFEATS REDS BY BUNCHING HITS.

Boston, Mass., Aug. 9.—Boston bunched hits off Fromme in the first and eighth innings and won 6 to 5. Score: R. H. E.
Boston .... 3 0 0 0 0 0 0 3 x—6 8 0
Cincinnati ..... 2 0 0 0 1 2 0 0 0—5 9 2

Batteries — Perdue, Dickson and Kling; Fromme and McLean. Umpires—Orth and Klem.

AMERICAN ASSOCIATION

Standing of the Teams.

	Won.	Lost.	Pct.
Minneapolis	79	40	.664
Columbus	74	44	.622
Toledo	71	45	.612
Kansas City	57	61	.483
St. Paul	53	66	.445
Milwaukee	51	63	.447
Louisville	44	72	.379
Indianapolis	42	79	.347

Games Today.
Minneapolis at Indianapolis.
Kansas City at Columbus.
Milwaukee at Louisville.
St. Paul at Toledo.

Games Yesterday.
Minneapolis, 7; Indianapolis, 3.
Toledo, 2; St. Paul, 1.
Columbus, 7; Kansas City, 1.
Louisville, 0; Milwaukee, 4.

FUMBLE SAVES KANSAS CITY TEAM A SHUTOUT.

Columbus, Ohio, Aug. 9.—O'Rourke whose fumble let Kansas City score once against Pitcher Cook, became a base runner four times and was always sent around by clean hitting by Hinchman, Johns and Perring. Score: R. H. E.
Columbus ...... 0 1 1 0 2 0 2 1 x—7 10 1
Kansas City ... 1 0 0 0 0 0 0 0 0—1 4 3

Batteries—Cook and Smith; Schlitzer, Cann and James. Umpires—Chill and Anderson.

COLONELS DROP SHORT GAME TO THE BREWERS.

Louisville, Ky., Aug. 9.—Milwaukee defeated Louisville in the first game of the series stopped at the end of the fifth inning by rain with the score standing 4 to 0. A double-header had been scheduled, but wet grounds interfered. Louis Lowdermilk, who started to pitch for the locals was put off the field by Umpire Hayes for protesting decisions after only two batters had faced him. Northrup, who relieved Lowdermilk, was batted for a lead of four runs, which Cutting did not allow to be overcome. Soggy grounds made fast playing impossible. Score: R. H. E.
Louisville .... 0 0 0 0 0—0 2 1
Milwaukee .... 3 0 0 1 0—4 6 1

Batteries—Northrup and Pearce; Cutting and Hughes. Umpires—Hayes and Irwin.

HITTING OF CHAPMAN AND BURNS WINS FOR MUD HENS.

Toledo, Ohio, Aug. 9.—The hitting of Chapman and Burns was responsible for the local's 2 to 1 victory over St. Paul in the first game of what was to have been a double-header. Chapman's single and Burns' triple scored Toledo's first tally while Chapman's single and Burns' long double counted the second in the ninth. The second game was called off because of wet grounds. Score: R. H. E.
Toledo .... 0 1 0 0 0 0 0 0 1—2 8 1
St. Paul .... 0 0 0 0 0 0 0 0 1—1 6 2

Batteries—Falkenberg and Land; Gardiner and Marshall, Casey. Umpires—Bierhalter and Connolly.

INDIANS HIT THE BALL HARD BUT LOSE TO MILLERS.

Indianapolis, Ind., Aug. 9.—Indianapolis hit Lelivelt and Young, but could not get men around the bases, losing to Minneapolis, 7 to 3. Score: R. H. E.
Minneapolis. .. 0 0 1 0 0 2 0 1 3—7 13 3
Indianapolis ... 0 1 0 0 2 0 0 0 0—3 7 2

Batteries — Lelivet, Young and Owens; Merz and Clarke, McKee. Umpires—Ferguson and Handiboe.

BALL PLAYERS DON'T TRAIN THE RIGHT WAY.

"Ball players have no idea about how to fit themselves for hard work," says the trainer of a big league team. "They eat too much, smoke too much and do not cool out properly after a game. Imagine a ballplayer cutting out meat and vegetables and eating pastry three times a day! Pie for breakfast is a new one on me, yet I know of at least one man who never goes without several pieces of pie each day. Cigarettes and cigars are used without discretion, which makes the players short winded and also affects their eyes. Some of them are in such a hurry to get away from the grounds that they hustle their clothes on without stopping perspiration and then go into the street to have the limbs stiffened by cold winds. In my opinion ballplayers should be trained like all classes of athletes—fighters, runners, football players and oarsmen. But it's hard to convince them. They seem to know it all and regard a trainer as a nuisance. Baseball men say that the only trainer who exercises absolute authority is the colored man employed by the Giants. McGraw backs him up to the limit and is ready to punish members of the team who do not obey him. The result is that the Giants are fit all the time."

Newly Opened CAFE IN REAR at 27 W. SUPERIOR ST
(McCULLOUGH'S BUFFET)
FIRST CLASS MEALS, SERVICE THE BEST, PRICES REASONABLE.
JAMES BOYLE, Prop.

DULUTH BOAT CLUB BOOSTING CITY

The Duluth Boat club is sending out the following letter to its members:

"The Duluth Boat club is advertising Duluth indirectly to a very large extent.

"Five thousand people cheered for Duluth last Saturday in Minneapolis when the canoists of the Duluth Boat club took 14 points out of 27 in straight canoe contests with seven other clubs in the annual canoe regatta on Lake of the Isles.

"This week the tennis champions of the boat club are playing in the state tournament at the Twin Cities.

"And this week the promising junior eight of the boat club will row in the National association races at Peoria, through the generosity of some of our old oarsmen who defray the expenses, to give our boys a chance to meet the best crews in America.

"Did you enjoy College day? A lot of people seemed to, anyway.

"Next big day—Ladies' day, Aug. 17.

"All this leads us to say: Do you use the club to get all the enjoyment it affords? If you do, enough said. If you do not, or can not, then we want you to feel that at least your support enables us to maintain a club that we hope to make one of the distinctive features of Duluth; a club in which you should feel a pride. To do this, we must maintain our large membership. We feel as if every representative business man in Duluth could and should give us his support. And your officers will try to so conduct the club that it will be a pleasure for you to entertain your visitors thereat. Does your neighbor belong?

"For instance, this pleases us—came in our mail yesterday:

" 'I am pleased to hand you herewith check for \$63.20, in payment for luncheon and dinner served to party of general master mechanics of the Oliver Mining company by the Duluth Boat club, Aug. 1. Both luncheon and dinner were perfect as regards cuisine and service, and it affords me great pleasure to express to you the complete satisfaction and pleasure which has been afforded us. You are indeed to be congratulated for the high-class organization you have built up and the high efficiency of service which is maintained. Yours very truly,

" 'S. S. RUMSEY,
" 'Chief Engineer.'

"That reminds us again to say: If you don't appreciate Spirit Lake and use that branch you are losing a pleasure Eighty-seven experts have told Duluth that it doesn't need a new downtown hotel so much as a country inn with good meals, cottage lodgings and outdoor summer sports. We have all this for our members at Spirit Lake. Accessible by river, rail and auto. Use it."

Chance Is Game.

Philadelphia, Pa., Aug. 9.—Frank Chance, manager of the Chicago Cubs, said today that he believed the New York Giants were out of it for the National league championship. Following their defeats by the Pittsburgs, Chance said the Giants "are done for."

"The Cubs are going strong," he said, "and it looks as though they would land the pennant. And with Washington coming apparently stronger every day it is quite likely that the world's series will be fought out between the Senators and the Chicago Cubs."

Wisconsin-Illinois.

At Aurora, 4; Green Bay, 1.
Other games postponed—rain.

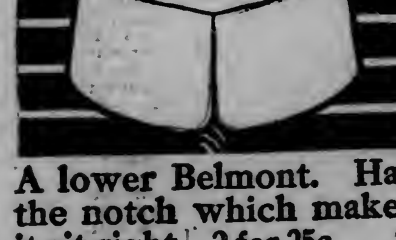

A lower Belmont. Has the notch which makes it sit right. 2 for 25c
Cluett, Peabody & Co. makers of
ARROW COLLARS

LAST DAY OF RACING SHOW

Grand Circuit Officials Well Pleased With Meet at Pittsburg.

Billie Burke, Holder of Season's Record, Sensation of Smoky City Events.

Pittsburg, Pa., Aug. 9.—This is getaway day of the Pittsburg meet on the Grand Circuit and officials and horsemen profess to be well pleased with the outcome of a meet here after being off the circuit for almost twenty years. While no records have been broken, there has been some fast stepping and veteran drivers express the hope that the grand circuit meet may become a permanent one for this city.

Some criticism has been made of the track, some complaining of the banking at the turns. This would have to be remedied before another season and better transportation facilities are demanded by Pittsburgers as well as visitors if the track is to remain on the circuit.

Shipment of horses began yesterday afternoon and last night, a majority going to Buffalo, where the Grand Circuit meet is to be held next week.

The card for the closing day: 2:18 trot, purse \$1,000; 2:15 pace, \$1,000; 2:20 pace, \$1,000; free for all pacing, championship with a \$2,000 purse.

Bill Burke Sensation.

The final in the professional drivers stake, 2:15 trot, the two preliminaries of which were run on the opening day and the free-for-all trot championship furnished the thrillers yesterday. The latter brought out the big fellows, although not in such numbers as had been expected. Billy Burke, the horse that made the season's track record at Cleveland on Aug. 1, stepping in 2:04¾, was the center of comment and admiration, with Dudie Archdale, one of the Geers string, sharing the honors. Billy Burke took the two heats of this race on today's card, the 2:12 trot which Shawbay took easily.

In the free-for-all, Billy Burke also set new records for this track in both heats. On a heavy spongy track he went the first heat in 2:05 and the second in 2:04¾, steppin gthe quarter in the second heat in 31.

In both heats Geers with Dudie Archdale got away first, but was passed at the half mile by McDonald with Billy Burke, who finished with Geers close behind. The race brought the cheers from the crowd as no other has done throughout the meet.

In the professional drivers' stake, Queen Worth was picked to win and did have things her own way after a bad start in the first heat. In the second she was coming strong in the stretch, McDonald driving hard on his wheel. Half way down the stretch Queen Worth quit cold and almost stopped still. In the meantime Carpenter with Annie Kohn was coming on the pole and romped home. In the next heat Annie Kohn got the lead at the start and held it to the finish, having a driving race of it with Dorsh Medium in the stretch and getting first money. Queen Worth held second place until the stretch, which Dorsh Medium nosed her out of second place. McDonald had trouble with Ruth McGregor at the first turn and was unable to overtake the field.

Shawbay took the 2:12 trot in three straight heats, running away from the field in every heat with apparently no effort. In the last heat Murray endeavored to hold down, having the race won, but the stallion kept letting out and made the mile in 2:07¼.

Fred Jamison with the brown gelding, Babe, also had an easy time of it in the 2:09 pace, taking it in straight heats. Jamison got away among the last every time, but ran his race almost entirely in the stretch.

Opens Favorite Cafe.

James Boyle, one of Duluth's well known hotel men, has opened the cafe in Billy McCullough's buffet at 27 West Superior street.

"Jim" Boyle is known to almost every man in Duluth, and has a reputation for conducting a high-class cafe. He wants to inform his friends that he is ready to serve them with the best of everything to eat, and when they want a good square meal cooked to perfect satisfaction, they will be sure of getting it at his cafe.

All Stock-No Style 5c cigar is all stock, no style. Kuhles & Stock Co., makers.

BOAT CLUB SHELL IS LOST ON THE ROAD.

Up to a late hour this morning the boat of the Duluth crew had not arrived at Peoria. Yesterday the bunch went out and had a row in one of the Peoria shells, the stroke being on the port side. The boys got the exercise and that is about all. It is expected that the shell will be located early today and will be there in time for the intermediate race of today.

The intermediate eight race will come today and the senior race tomorrow. There is keen competition, and a great race is expected.

Roy Kent is troubled with a wisdom tooth, but outside of that the condition of the crew is very good.

ED ADAMSON IS AFTER BIG MATCH

Ed Adamson, perhaps the greatest little man that the mat, either in this or any other country has ever produced—a master of every hold and every move and a student of the game—is after one last match with Walter Miller. In a letter received yesterday, little Ed says he wants one more chance at the man who beat him in St. Paul.

"I am not too old to wrestle one of the best matches of my career," writes Adamson. "I am 32 years of age, and I don't drink, smoke or use tobacco. It has always been a matter of pride with me that I could hop into my wrestling togs at any time and be in the pink of condition. That's one of the reasons why I think I am as good at the present time as I was the night I took the measure of Fred Beell at Marshfield. Beell was just coming out then, but he was one of the toughest wrestlers in the world.

"Miller made me make the welterweight limit for him in St. Paul. If the weather had been warm and the roads in good shape, this would not have proved so big a handicap. But it was cold and the roads were so bad that it was a joke getting out and pounding out miles. I had to make the weight or forfeit a large slice of the stuff we are all after. As the time drew near for the match I grew desperate. There was only one thing to do—I went to a steam bath and had about five perfectly good and useful pounds boiled out of my system. I went on the mat feeling more fit for a nice, long and peaceful slumber than for a gruelling wrestling match.

"Miller is one of the toughest and most gruelling wrestlers in the world. He gruelled me for something like three hours. He finally won, but I have always said that my strength and vitality was taken out in the steam room.

"I have tried ever since that time to get another match. Miller has refused to listen to me. I noticed in the St. Paul and Chicago papers where Miller would like to wrestle Beell. I can beat Beell at the middleweight limit and I can beat Miller at catch weights. There is at least one grand old match left in me, and I am saving it for Walter Miller."

All Stock-No Style 5c cigar is all stock, no style. Kuhles & Stock Co., makers.

CARR TO ESTABLISH A BASEBALL COLLEGE.

Detroit, Mich., Aug. 9.—A baseball college will be established somewhere in the South next winter with a major league star at the head of each department. Charlie Carr, former first baseman for the Tigers and now manager of the Kansas City club, will be the proprietor.

Carr came to Detroit a few days ago and secured the backing of President Navin. Owners of all other major league clubs will be invited to contribute and to take part of the benefits. The idea is to eliminate a large part of the expense of spring training trips and at the same time furnish trained material for the managers to take into their spring camps.

The college will open in the fall. Clubs which have secured a number of new men are expected to send them to college, and each recruit will be taught individually by some former star.

DETROIT MEN WIN AGAIN AT PEORIA

Peoria, Ill., Aug. 9.—For the third time in four days the crack eight of the Detroit Boat club won from five competitors in the closing day of the Southwestern Amateur Rowing association regatta and consequently are being predicted winners of the national events Friday and Saturday.

At no stage of the game did Detroit have a certainty of the race. Up to the quarter not a boat length separated the entire six crews. Detroit was three or four feet to the good. At the half Detroit had a half length lead. Into the last quarter Detroit had an open length to the good with St. Louis R. C. and Mound City in a neck and neck struggle, each slowly closing the gap toward the leader. The final sprint put Detroit over the line an open length to the good; and St. Louis and Mound City so close the judges finally decided that St. Louis R. C. had won second place by six or eight inches. It was the most fiercely contested event of the entire regatta. The national association regatta opens today.

FIRST FIELD TRIALS

Of Grand Forks Kennel Club on Aug. 27.

Grand Forks, N. D., Aug. 9.—(Special to The Herald.—The first field trials of the Grand Forks Kennel club will be held here Tuesday, Aug. 27. Two stakes will be run, the derby and all age, and the prizes will be handsome cups for the winners of first, second and third places in each stake. A special prize is the splendid silver Ruettell cup presented by J. H. Ruettell of this city. The cup will remain the property of the Kennel club, but the winner of the all age stake will have his name engraved upon it and hold it until the next field trials.

Reception for Athletes.

New York, Aug. 9.—Plans for the reception of the American Olympic team to be held here Aug. 24 are rapidly nearing completion. The committee having the matter in charge decided to extend invitations to the Swedish minister at Washington and Swedish consul general to join the reviewing party. A feature of the reception will be the greeting the athletes will receive from the boys and girls of New York. The youngsters will form a guard of honor, edging the sidewalks along Broadway from the city hall to Forty-second street, and give the Olympic team's yell, which will be taken up block by block.

INTEREST GROWING IN BIG ATHLETIC MEET

Let all Duluth get out and boost for the big athletic carnival of Aug. 14, next Wednesday, when the White Sox and Grand Forks teams will combine with a number of high-class athletic field sports to pull off the biggest outdoor sporting event in the history of Duluth.

The event is for the benefit of the Associated Charities, surely a worthy cause. But people that contribute by attending the afternoon of sports will not be spending money without receiving its worth. The officers of the Associated Charities and the officials of the Duluth Baseball association are going to make this the biggest and by all odds the best outdoor attraction that has ever been put on at the Head of the Lakes.

Yesterday all of the amateur athletes of the city were cordially invited to take part in the meet. In addition to these sports the members of the two baseball teams will participate in a field meet, the like of which is held annually in the East between the stars of the various big league tams. This is calculated to be one of the most interesting features of the afternoon.

Let the big business houses of the city get behind the movement and permit their employes a half holiday and there is no doubt but that the event will be thoroughly successful from the financial standpoint and will net a large sum for the Associated Charities.

All of the merchants who have been approached have declared themselves thoroughly in favor of the idea. The attraction alone is the best that has ever been planned for the city, and taking into consideration that it is in the cause of the Associated Charities working fund, it should receive the patronage of by far the largest crowd that has ever attended a baseball game in the history of the city.

Those behind the scheme are out to secure an attendance of 6,000. If the business men of the city will give the scheme their support, aiding it by their own efforts, there is but little doubt that it will come up to the fond expectations of both the officers of the Associated Charities and the officials of the baseball association.

It was stated yesterday that the members of the Third Regiment band are willing to donate their services for the afternoon. The band will add to the occasion and make the big event a still stronger drawing card.

Mayor McCuen will be one of the speakers. The officers of the Associated Charities have active charge of the program, and are busy arranging details. There will probably be another speaker. But speaking will not take up much of the time. The field sports are the real attraction, and they are going to be the best that have ever been given in the city.

Tickets will be sold by members of the Associated Charities, and from the toward the idea, there will be the heaviest advance sale that has ever been recorded for a local baseball game.

The women are taking an active interest in the game of next Wednesday, and box parties are being planned. Programs will be sold by the women, and it is safe to say that there will be the largest crowd of women on hand that has ever attended a local baseball game.

BURNS SHOWS OLD-TIME FORM

Saskatoon, Sask., Aug. 9.—Tommy Burns, one time champion heavyweight pugilist, showed some of his old form here last night when, in the sixth round of a scheduled fifteen-round bout with Bill Rickard, he floored the latter twice and was awarded the decision after the sheriff had stopped the fight.

Burns apparently had played with his man until the sixth round, when he went in to finish him. In this session Rickard was knocked down once for the count of nine and again for the count of eight. At this point the sheriff interfered. Burns weighed 185 pounds and Rickard 205.

JACK MAY FIGHT IN AUSTRALIA

Milwaukee, Wis., Aug. 9.—Jack Johnson will go to Australia and meet both Sam Langford and Sam McVey if a large enough purse is offered and Al Tearney of Chicago is allowed to hold the stake money, according to reports in circulation here.

Johnson demands that \$10,000 be deposited with Al Tearney of Chicago and \$5,000 expense with Tommy Andrews of Milwaukee, who is Hugh McIntosh's representative.

Andrews says he has cabled McIntosh the terms demanded by Johnson and is now awaiting reply:

Tearney Talks.

Chicago, Aug. 9.—Alderman Al Tearney said that Johnson had agreed to fight Sam Langford and Sam McVey in Australia under certain conditions as yet not complied with by Promoter W. H. McIntosh.

"Johnson told representatives of McIntosh that their offer of \$40,000 for fights with Langford and McVey would be acceptable to him, providing he were given \$5,000 for training expenses, three round trip tickets to Australia and that \$10,000 were deposited with me."

Tearney said: "He chose me as stake holder because I have advised him in business investments. I have no connection with promoting the fights other than that of stake holder.

"After Johnson had issued his ultimatum, McIntosh's representatives came to me for references. That is the last I heard of the proposition."

Johnson refused to affirm the report that he would re-enter the ring. He said he would fight if it would be a "personal favor to Tearney."

TO ENTERTAIN AUTOISTS.

North Dakota Towns Will Greet Winnipeg-Bound Motorists.

Grand Forks, N. D., Aug. 9.—(Special to The Herald.)—The Commercial club will entertain the Minnesota auto tourists who are due here next Monday evening to spend the night, en route to Winnipeg.

Walsh county people, in anticipation of the coming of Minnesota tourists, are turning their attention to having the roads through that district in the best condition possible. Twenty-eight of the Meridian road posts, uniform from one end of the highway to the other, were placed under the direction of the Grafton Automobile club. All approaches to culverts are being improved and work will continue until next Saturday evening.

NORTHLAND CLUB WILL NOT BE REPRESENTED.

The Northland club will not be represented in the play of the Trans-Mississippi Golf association tournament, which will be held on the links of the Minikahda club, Minneapolis. The fact that the state tournament came only recently has made it difficult for the local players to get away to play in the tournament that starts Monday morning.

M. B. Cullum may go down to the tournament, but will not play.

Doran Gets Decision.

Melbourne, Australia, Aug. 9.—Pat Doran, the Australian heavyweight, was awarded the decision in the sixth round of his fight with Jack Lester of Cleelum, Wash., the ex-heavyweight champion of Australia, on a foul. Lester was disqualified after he had been repeatedly warned not to use the kidney punch.

Old Star in Duluth.

"Punk" Webster, one of the football stars of the University of Minnesota, and at the present time engaged in the lumber business, was in the city yesterday. Like other old football men with their hearts in the game, Webster is somewhat discouraged at the trend of football in the Western colleges, and stated that interest was being decreased in the game by the methods of those who seem to desire devoutly to kill the game and make it a tame interclass affair at the various Western colleges.

The Hotter the day the more you need the Gillette Shave

FULLY twenty-five per cent of all the men who adopt the Gillette Safety Razor start when the warm weather opens up.

Then is the time when a man is more than ever dissatisfied with his old-fashioned shaving arrangements.

He finds his beard growing faster and heavier.

His face is tender—feverish and itchy. Shaving grows more and more impossible, just when he needs it most.

You can shave every day with the Gillette. You can slip the beard off in three minutes—dip your face in cold water—and start away fresh and cheered up for the hottest day.

The Gillette shave is quick, clean, close, velvet-smooth—no pulling or irritation.

These 1912 Gillette Blades are specially fine.

Ask your dealer.
Standard set, $5.00 everywhere.
Pocket editions, $5.00 to $6.00.
Travelers' and Tourists' sets, $6.00 to $50.00.

Gillette Blades, packets of six (12 shaving edges), 50 cents; nickel-plated box of twelve (24 shaving edges), $1.00.
For sale in 40,000 retail stores in every part of the habitable globe.

Gillette Safety Razor

No Stropping — Gillette — Known the World Over — No Honing

King C. Gillette

Gillette Safety Razor Company, 22 W. Second Street, Boston

HONORED BY ASSOCIATES

Alexander Anderson and Alexander Gow Are Guests at Banquet.

Leading Business Men Pay Tribute to Members of Old Duluth Firm.

The complimentary banquet given at the Alexandria hotel last evening to Alexander Anderson and Alexander Gow, proved to be an occasion of more than ordinary pleasure. Messrs. Anderson and Gow recently built the hotel on their own property on West Second street, and to celebrate this as well as to express the friendship felt for them for many years, their intimates of Duluth organized the affair of last evening. Quite a number sat down to a very excellent meal, following which were song and story of the approved Scottish kind, almost the entire assemblage being made up of men of that nativity; so much so that others present remarked that

ALEXANDER ANDERSON.

they had not figured on coming to a gathering of the clans, and noted the absence of kilts and tartans as rather out of place. The table decorations and boutonnieres were Scots thistles. Aside from the guests of honor, those present were:

Judge William A. Cant, toastmaster; Simon Clark, James Myron, Warren E. Greene, A. G. McKnight, R. D. Annis, Henry Taylor, Whitney Wall, W. G. Hegardt, F. I. Salter, John G Ross, J. R. Macdonald, W. H. Schell, Ray Handy, Clarence Nixon, James A. Stuart, D. H. Clough, George Smith, Louis Ramsted, Chris Evans, Anton Stromquist, W. F. Moyer, W. H. Burns, E. E. Burns, Edwin Ramstad, John Schleinus, Wallace Wells, Emil Zauft, George H. Winchester, John Gow, C. T. Crandall, William Stewart, John Christie, D. J. Bunker, Theo. Naufts, John Olson, James R. Quigley, A. C. Deetz, C. P. Woodruff, C. E. Nystrom, W. T. Bray, D. G. Black, Frank Nixon, Dr John H. Carson and R. A. Webster.

An orchestra furnished music during

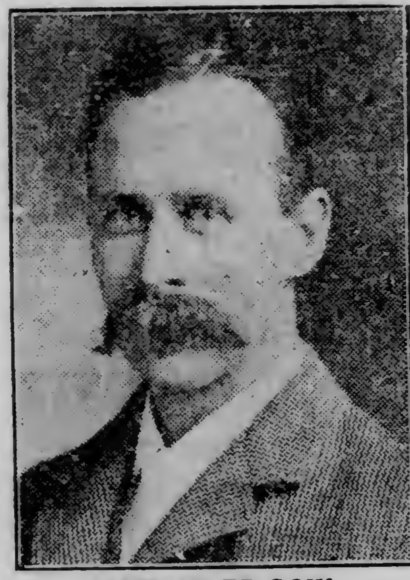

ALEXANDER GOW.

the banquet and during the program which followed some Scotch songs, excellently sung, were given by James Myron and A. G. McKnight. Alexander Guthrie, one of the prime movers in the compliment to Messrs. Anderson and Gow, had been suddenly called away on business, much to his regret and that of the other diners, but sent a telegram expressing his best wishes, which was read by the toastmaster. Judge Cant, in opening the toast list, predicted that many complimentary things would be said about the guests and that, to use a Scotch expression, the guests "mecht be wargh."

The Toast List.

Simon Clark was the first speaker, responding to the toast "Our Guests." He spoke of his long acquaintance with them and declared that they are known as the best type of citizens, trustworthy business men, good friends and illustrated the fact that pluck and work always win. Mr. Anderson and Mr. Gow both responded, expressing their gratification for the compliment paid them.

Warren E. Greene was supposed to respond to the toast "The Press," but sidestepped. He said that he remembered that when Senator La Follette spoke about the press in Philadelphia earlier in the year, the subject of his remarks immediately said that the Wisconsin candidate for president was becoming mentally deficient and unfit as president. So Mr. Greene took it that the press meant in the subject assigned him was the old Scots press, where was kept the edibles of the family and which, though so arranged that deficiencies in building might be covered, tested the honesty of the builder. All men should pay attention to their cupboards, no matter in what walk of life, he declared, and he added that the guests of the evening have done so, establishing such a reputation for honesty that this spontaneous compliment was paid them by the associates—as great an honor, he said, as can be paid by men to men.

Other speakers were: Henry Taylor, R. D. Annis, James R. Quigley, Emil Zauft, W. T. Bray, F. I. Salter, Whitney Wall, John Christie, R. A. Webster, C. T. Crandall and C. P. Woodruff, all giing brief complimentary talks.

Y. M. C. A. SCHOOL TO OPEN SOON

Association Makes Plans for Educational Work of the Year.

The announcement has been made by Secretary B. C. Wade of the Duluth Young Men's Christian association that the educational department will open for its year's work during the latter part of September and the physical department about the first of October.

The educational department, under the management of H. J. Sopher, will pursue the same plan by which it has been governed in the past, of counseling with each student as to what studies are best for him to take up. This method has produced better results than the old plan of merely leaving each student to select his own studies.

One very important feature of the work of the coming school year will be the English language course, designed especially for the benefit of foreigners. Last year this course had an enrollment of eighty-five students and it is believed that it will be doubled this year.

Mr. Wade says the plan of conducting night school classes in the English language in the various public school buildings under the direction of the city superintendent of schools will in no way interfere with the teaching of English in the Y. M. C. A. course.

Every effort will be made to broaden the scope of the educational work of the Y. M. C. A., making the work of the opening year a record-breaker, both as to quantity and quality.

EXPRESS RATES WILL BE AIRED

Hearings on Proposed Reduced North Dakota Tariffs Are Set.

Grand Forks, N. D., Aug. 9.—(Special to The Herald.)—At hearings to be held here Aug. 21 and in Fargo, Aug. 22, the express business in North Dakota will be aired before the state railroad commission.

The Grand Forks Commercial club has made a complete survey of the express rate proposition, the railroad committee of the club, of which Finley D. Cameron is chairman, having the matter in charge. That committee will, according to the present plan, cover the entire proposition, and it expects to give the railroad commission some tangible evidence on which to base new rates.

New Express Tariff.

Some time ago the state commission promulgated a proposed express tariff, making changes in almost every class of shipment, the most important being in the shipments for distances under 100 miles, a graduating scale covering that feature.

The express companies will make vigorous opposition to the proposed action of the railroad commission. They will have representatives present at the hearings in Grand Forks and Fargo who will seek to offset the claims of North Dakota shippers.

AUGUSTE IS MADE HAITI'S PRESIDENT

Chosen to Succeed Laconte, Who Was Burned to Death.

Port au Prince, Haiti, Aug. 9.—At a joint meeting of the chamber and senate, Gen. Tancrede Auguste, senator and ex-minister of public works, was named as president.

The national palace was blown up by a powder explosion and burned to the ground yesterday, and the president of the republic of Haiti, Gen. Cincinnatus Leconte, perished. The list of killed and injured in the terrific explosion will reach more than 400. Members of his family, who were awakened by the terrific shock, found themselves almost surrounded by flames, but managed to make their way to safety.

Many palace attendants were killed, together with visitors and persons with business in the building.

For a time a great panic prevailed and the military authorities immediately took charge of the situation. The explosions occurred shortly after 3 o'clock in the morning, and within an hour when the fire which was confined to the palace, was extinguished, the structure was a mass of ruins from which it will be impossible to recover the body of the president.

Falling Crane Kills Man.

Charles City, Iowa, Aug. 9.—Nicholas Topolevich was instantly killed and another man probably fatally injured when a large crane in a traction engine factory, here, fell on them.

BIG CROWDS SEE "TWO BILLS" SHOW

Many Thrills Given Spectators at Great Tented Performances.

In spite of wet weather and muddy grounds two good sized crowds yesterday attended the afternoon and evening performances of Buffalo Bill's Wild West and Pawnee Bill's Far East show. The big exhibition has lost none of its original lustre, the equestrian feats as daring, the markmanship as accurate, and the historic reproductions as interesting as in former years.

Dare-devil riding and broncho busting feats were features. The work on the peppery little mustangs won much applause for the cowboys. The bareback equestrians, with their repertoire of tricks also gave a very interesting part of the bill. An Indian outbreak on several prairie schooners, in which half a hundred Redmen were put to rout after a realistic battle with the cowboys and frontiersmen, was another interesting chapter in the show.

Col. Coyd's markmanship is still as accurate as it was in his younger days, as was demonstrated at both performances yesterday. His rifle "stunts" were nothing short of marvelous.

One of the very interesting events of the bill was the appearance of a trained elephant. The animal performed all sorts of tricks and seemed almost to have the insight of a human.

There was no street parade yesterday, owing to the new policy of the management.

COMMERCIAL CLUB AS PRESS AGENT

Grand Forks Organization Proposes to Properly Exploit North Dakota.

Grand Forks, N. D., Aug. 9.—(Special to The Herald.)—Publicity work on a more extensive scale has been taken up by the Commercial club by the appointment of Harry H. Cooper, a newspaper writer, as publicity manager.

The interest of Grand Forks and of the state will be given attention by the club's press bureau and the particular aim will be to give circulation to such publicity matter throughout the East from which districts greatest returns can be secured. Mr. Cooper was city editor of the Grand Forks Herald for three years.

Boy Auto Bandits Plead.

Minneapolis, Minn., Aug. 9.—Raymond McIntosh, Frank McCarthy, Clarence Spencer and Alec Fish, known as the boy automobile bandits, who, the police say, have confessed to numerous robberies during the last year, were arraigned yesterday and pleaded not guilty, with the privilege of changing their pleas later. The four were indicted Wednesday charged with highway robbery in the second degree.

SATURDAY AND MONDAY ONLY!

EXTRA $7 PANTS FREE

OPEN SATURDAY UNTIL 10:30 P. M.

With every suit order and everything made-to-measure. All the story is in the headlines. We can only add what every old customer knows—No prices are changed, no goods reserved, for "Free" here means nothing but FREE. Pay our regular price, choose from our complete range—staple blacks and blues, as well as novelties—and with your suit we make you an extra pair of $7.00 trousers absolutely free. FURTHERMORE, YOU GET EXACTLY THE SAME GOOD WORKMANSHIP AND THE SAME MATCHLESS SERVICE NOW—AS ALWAYS.

FREE PANTS GIVEN WITH BLUE SERGE AS WELL AS FANCY GOODS.

Suit Made To Your Order $15 Extra $7.00 Pants Free

All Garments Union Made

Reliable $15 Tailors

Glasgow Woolen Mills — GEO. H. MILLS, Mgr. — 333 WEST SUPERIOR STREET. — Glasgow Woolen Mills

Copyright 1912, Leon Sigman.

NO MORE TAINTED MONEY.

Treasury Department Washing Machine Turns Out Clean Bills.

Washington, Aug. 9.—More than a half million dollars of old paper money, washed and ironed to the crispness of new in the federal governments currency laundry, were placed in circulation today. This lot represents Uncle Sam's first job as a laundryman.

For weeks the treasury department has been cleaning dirty old notes by the washing machine perfected in the bureau of engraving and printing. Secretary MacVeagh stamped the venture a success and the laundry will be run full swing from now on. All unclean bills which are not too much worn will be washed, ironed and re-distributed.

The first batch of notes will be sent to sub-treasuries and paid out to banks in the Middle West. The treasury department has ordered three more washing machines.

BOY THIEF IS SON OF RICH SOUTH DAKOTAN.

Los Angeles, Cal., Aug. 9.—When Cornelius Haasakker, aged 19, was arraigned before Judge McCormick on a charge of highway robbery, his counsel, Clara S. Foltz, informed the court that her client had admitted he was the son of a wealthy German living near Miller, S. D.

Haasakker's arraignment was postponed ten days to allow his counsel time to investigate.

Unionists Gain Seat.

Manchester, Eng., Aug. 9.—The Unionists gained a seat in the house of commons by the election of their candidate for the northwest division of Manchester to fill the vacancy caused by the retirement of Sir G. Kemp. Sir John Randles defeated Gordon Hewart, the Liberal candidate, 5,573 to 4,371.

To Probe White Earth Officers.

White Earth, Minn., Aug. 9.—Special Supervisor O. H. Lipps, United States Indian agent, who was formerly employed as superintendent of the Indian boarding school of this agency, has arrived here from Yakima reservation, Wash. It has been. It has been learned that Mr. Lipps will make a thorough investigation of existing conditions of Indian affairs.

"The Gentle Art of Sleeping"

WITH some people is becoming a lost art. They take their troubles to bed with them. They dream and toss and fret and snatch a few moments of troubled slumber only to awaken again. They often think the trouble is with their nerves while the fault is entirely with their beds. The

The Right Way

HYGEIA

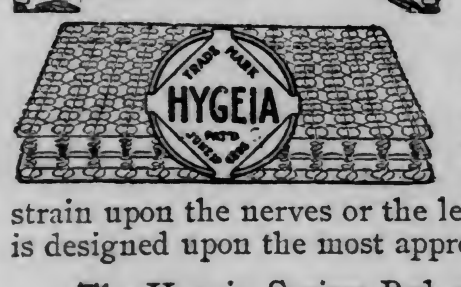

holds every part of the body in the perfect position for restful sleep. It adapts itself to every movement of the body, but never sags or dips in such manner as to cause the slightest strain upon the nerves or the least suggestion of effort from the muscles. It is designed upon the most approved principles of hygiene and sanitation.

The Hygeia Spring Bed will last a lifetime. We guarantee it for ten years. If it gives you the least dissatisfaction during that time we will replace it free of cost to you.

Let us send you a Hygeia for a month's free trial. If you don't like it we will take it back and consider the incident as closed.

The Wrong Way

COMPLETE HOUSEFURNISHERS
BAYHA & CO
DULUTH, MINNESOTA

D. H., Aug. 9, 1912.

SATURDAY SPECIALS!

Clothes Dryers — CHAMPION CLOTHES DRYERS, especially desirable for fine lawns, as they can be entirely removed when not in use, with 100 feet of linage; special........ $6.70

Clothes Baskets — CLOTHES BASKETS — Made from best grade selected bleached white willow, closely woven by hand—
Regular 90c, special.....79c
Regular 75c, special.....68c

Sprinkling Cans — SPRINKLING CANS — Heavy galvanized, strongly braced spout, wired and riveted handles—
6-Qt., special, 37c
8-Qt., special, 40c
12-Qt., special, 49c

Jelly Moulds — OR PATTY PANS — Made of one-piece heavy steel, retinned. These moulds are fancy, practical and durable; put up 1 doz. in a box; special.... 23c

Galvanized Pails— COMMON GALVANIZED 10-QT. PAIL— Special at— 10c

Food Choppers — FAMILY FOOD CHOPPER — has set of 4 knives; chops meats, vegetables, fruits, nuts, etc.— $1.18

Salt Cabinet— SALT CABINET—Polished hardwood, with natural finish; very special...... 21c

Fry Pan— POLISHED STEEL FRY PAN— 10-inch diameter; special....... 10c

Spice Set— Consists of nine separate glass spice jars—each jar held securely by a heavy nickel plated holder— special.............. $1.19

Tea Pots— INDIVIDUAL TEA POTS—Genuine "Guernsey" ware— special.......... 19c

QUAYLE-LARSEN CO.
HARDWARE
14 and 16 WEST SUPERIOR STREET

Mouse Traps — SECURITY MOUSE TRAP—Releases mouse without touching; special.. 8c

ON THE IRON RANGES

REPORTED BIG PROPERTY WILL BE STRIPPED SOON

Rumor Says Great Northern Will Let Greatest Mesaba Stripping Contract.

About 13,000,000 Yards May Be Removed Near Keewatin.

Hibbing, Minn., Aug. 9.—(Special to The Herald.)—There is a persistent rumor current in Hibbing that the Arthur Mining company, which operated Great Northern ore holdings within a short time will call for bids for stripping of a property adjoining the Mesaba Chief and between that and the Forest, near Keewatin, which will be one of the biggest jobs ever let on this range. It is estimated that the removal of about 13,000,000 yards of overburden will be involved. Nothing reliable can be learned regarding the matter here, but among mining men the impression prevails that it will be announced shortly. It is also regarded certain that if the contract is not let this year it will be early next season.

Stripping contractors anticipate that there will be much more work in that line in 1913 than during 1912. Besides the activities of the Great Northern ore properties, which will be considerable, the cancellation of the Hill lease, it is said, will necessitate the stripping of somt new properties by the Oliver. The Oliver has done little new work this season.

Butler Bros. to Start Work.

Butler Bros. are expected to begin work on their two contracts recently received from the Arthur Mining company in the near future. One adjoins the Whitesides at Buhl and the Great Northern is already laying stell to it. The other is near the North Uno in the Hibbing district. While it was originally announced that there was approximately a half million yards of overburden here, it is said there actually is less than 400,000 yards.

The Buffalo mine in the Hibbing district is said to be the deepest open cut proposition in the world. It has just started shipping from the pit. Its development well illustrates the changes that have taken lace in mining operations in a decade. Ten years ago operators regarded a stripping of 100 feet depth as out of the question. Then mining timber was cheaper than now and ore lying at depths beyond 75 feet was usually worked by the underground methods. When the Fayal was stripped in the Eveleth district the depth of the overburden removed was an average of 95 feet. The Buffalo goes to a much greater depth than this in places and will considerably exceed it in average depth.

Open Pits Not Exhausted.

There is not an exhausted open pit mine on the Mesaba range despite the fact that many of the older properties have been worked for years. Among the earliest and until the development of the Mahoning mine in Hibbing, the biggest open cut on the range was the Mountain Iron. At one time it was believed to have been exhausted and shovels and equipment were taken out of it. Test-pitching, however, showed another rich vein of ore underlying taconite and the Mountain Iron is still and for many years to come one of the biggest producing mines in that section.

For some time there have been rumors that the local offices of the Drake & Stratton company in Hibbing would be closed. Hibbing people generally will be glad to know that this is not the case. While the company is doing little at present its organization will be preserved and with the prospect of increased activity in the stripping line next year there is little doubt but what it will again be doing its share of the business. Most of the Drake & Stratton employes have made their homes in Hibbing, many of them are among the city's best respected residents and the company generally has a broad business policy which always commended it to Hibbing people.

Ore Shipping Increases.

There has been a considerable picking up in ore shipments over the Missabe from Mitchell. About fourteen trains a day are now going out of the Hibbing district. It is also announced there is a probability that two more shovels will be started in the Shenango next week. There has been little doing there for the past few days as the shovels have been cleaning up around the pit and getting ready to start mining on a larger scale.

The Arthur Mining company have steel and ties on hand and have Sharon tracks in the Buhl district to Sharon tracks in the Buhl district to the state property in 17, 58-19, north of the Sharon at Buhl, where a shaft is being sunk. It will be added to the underground producers of the Buhl district within a short time.

The Winston-Dear company will soon be operating four steam shovels on the stripping of the new Adams mine in the Chisholm district. Two of the shovels are new and are now on the road to Hibbing from the factory. The Winston-Dear people still have a year's work ahead in their present contract at the Buffalo in the Hibbing district.

BRIGHT'S DISEASE

We submit the following as our ideas of the probabilities under Fulton's Renal Compound in Bright's and kidney disease:

Where patients are seriously weakened and crises may be expected in from ten to twenty days probably not more than ten per cent to twenty per cent respond. Where physicians aid by holding up the heart, increasing the eliminations, etc., the efficiency can be increased. In cases where patients have from thirty to sixty days of life we look for correspondingly better results.

Where patients do not wait until bedridden we believe three-fourths can be controlled and that in cases that take the treatment on the appearance of the disease that nearly nine out of ten will respond with final recovery or prolongation of life.

Albumen, casts and dropsy do not prevent recovery. The point is that the renal inflammation should be attacked before the heart and recuperative powers are too greatly weakened.

Fulton's Renal Compound is used both with and without physicians' prescriptions. The motive of the Renal Compound being to relax the kidney (the Old School having nothing to reduce inflamed kidneys) it will be seen that the heart, eliminative and tonic treatment usually prescribed in Bright's and kidney disease do not conflict but are often required in extreme cases.

We desire patients not improving the third week to write us. Literature mailed free. John J. Fulton Company, 645 Battery, San Francisco, Cal. We invite correspondence with physicians who have obstinate cases.

Druggists supplied by Leithhead Drug Co.

TO BRING PUPILS TO HIGH SCHOOL

Grand Rapids Board to Pay for Carrying Students From Cohasset.

Grand Rapids, Minn., Aug. 9.—(Special to The Herald.)—The adjourned school meeting which was held Wednesday night at the village hall was one of the most progressive meetings ever held here. Numerous of the policies laid out and adopted are not only in the line of progress, but are among the most advanced steps taken along educational lines anywhere in the state.

One of the most important matters taken up will be of vast benefit to the children of the rural residents, and will make it an incentive for them to attend the high school in Grand Rapids, if the law in the premises can be made to apply.

This was the vote taken on the proposition of allowing the sum of $7.50 per pupil per month for pupils resident of the district attending the local high school, to help defray the expense of board, in lieu of transporting such pupils to the high school.

Mr. Burgess, in voicing the opinion of the school board in the matter, stated that the high school in Grand Rapids is supported and maintained on money contributed by all the school district, and that for that reason if for no other—and there are numerous other reasons—the high school here should be made accessible to all the young people of the county desiring to attend. The law, said Mr. Burgess, provided for the transportation of pupils who live too far from school to said school, but in the case of the pupils of the district living at a distance of ten to forty miles, such a thing would be next to impossible, and in any event, too expensive to be practical.

Cost $7.50 a Pupil.

In transporting the pupils from Cohasset to the local high school, said Mr. Burgess, the board found that it costs approximately $7.50 per month per pupil for transportation. This amount, it was pointed out, paid to a pupil to help defray board expense, would place the high school here within the reach of all such pupils and would make the high school accessible to all who pay taxes to maintain it. The meeting voted to provide the sum of $3,000 for this purpose, the only difficulty being that the expenditure may not be legal, in which event, of course, it would not be made. The state superintendent of schools and the attorney general will be consulted in the premises and notice of their decision or opinion in the matter will be duly given when the school officials get it.

The tax levy, including the $3,000 voted to be paid in lieu of transportation, was fixed at $59,750.

The meeting voted to have medical inspection of the school and pupils done at an expense not to exceed $1,000.

RIVER IS DRAGGED FOR MISSING MAN

Disappearance of A. E. Wilder of Grand Rapids Is Mystifying.

Grand Rapids, Minn., Aug. 9.—(Special to The Herald.)—What has become of A. E. Wilder, old resident, former hotel man and politician, and more recently manager of the Wilder Auto company, is the question on everybody's lips here.

Mr. Wilder has not been seen since Friday noon last when the garage and plant of the Wilder Auto company, of which he was manager and part owner, was sold under execution. His vest, containing some old letters, his watch and other articles was found on his desk.

Not much was thought of his absence until a day or two after his strange disappearance, when his family commenced to inquire if he had been seen. His disappearance, connected with the fact that his financial affairs were involved, and that his business had been sold under execution, gave rise to the theory that he has committed suicide, but that is doubted by his best friends.

May Have Decamped.

Among others it is the belief that he accumulated a considerable amount of money and that he has gone to other parts.

Wilder is one of the best known men in this section, having always been prominent in public affairs, and in his capacity in the hotel business having a large circle of acquaintances, and how he got away from Grand Rapids if he did go, is a mystery.

Following the theory that Wilder had drowned himself, the Mississippi river was dragged yesterday, but without result.

LONGER SEWER MAINS.

Village of Keewatin Plans of Extending Them.

Keewatin, Minn., Aug. 9.—(Special to The Herald.)—The village will extend its sewer and water mains on First street from Fourth avenue to the northern boundary line of the original townsite. There will be approximately 178 feet of 8-inch sewer and 193 feet of 6-inch water mains to be installed.

The Commercial club will give a picnic next Wednesday at Welcome lake. There will be sports and games and an elaborate lunch. The stores will be closed for this occasion and everybody is planning on going.

Tom Johnson of Stevenson has accepted the position of superintendent of the local water and light plant.

ALICE VILLAGE HAS NEW POLICE CHIEF.

Hibbing, Minn., Aug. 9.—William Sanderson, for the past three months chief of police at the village of Alice, tendered his resignation at a regular meeting of the Alice council Wednesday evening and will be succeeded by former Deputy Sheriff Bemish of Hibbing.

Village Attorney S. C. Scott was ordered to take steps to have the order of the railway and warehouse commission, establishing a flag station at Alice, complied with as soon as possible.

TO PHOTOGRAPH GROWING CROPS

Richness of St. Louis County Soil to Be Shown at Hibbing.

Hibbing, Minn., Aug. 9.—(Special to The Herald.) — P. Aubin, a Hibbing photographer in the employ of the St. Louis County Agricultural association, left yesterday for a four days' trip in the country north of town to get pictures of the growing crops on some of the finest farms in Northern St. Louis county for advertising purposes and to be exhibited at the St. Louis county fair, which opens in Hibbing Aug. 31. Mr. Aubin will take photographs of the growing potato crops on the farm of E. C. Chapman and residents of the fertile Bear river valley. The Chapman farm is the banner potato farm of the world. Potatoes grown there last season took first prize at the New York land show and sweepstakes at the Hibbing fair. Mr. Chapman has made potato culture a study. Last year his seed potatoes sold to fancy growers for as high as $2.50 a bushel and he was unable to supply the demand for his stock, which came from practically every state in the Union, the result of his capturing the prize at the New York land show. He has an acre this year which he confidently believes will yield 800 bushels. Special care has been taken in cultivating it, and it is one of the finest potato patches ever seen in this section.

MINNESOTANS IN MINING COMPANY

Several Ely Residents and Chisholm Man Organize Montana Concern.

Butte, Mont., Aug. 9.—(Special to The Herald.)—Articles of incorporation of the Butte-Minnesota Mining company have been filed for record here. The company is incorporated for $750,000, in shares of $1 each.

The incorporators and directors are John E. Porthan, William Vuoti, Emil Bjorkman, John Kukko, Jacob Lampi, Emanuel Antio, all of Ely, Minn.; Emil Jung and Isaac Peterson of Butte.

DOG RUNS AMUCK; RABIES FEARED

Head of Canine That Bit Fayal Animals, to Be Examined.

Eveleth, Minn., Aug. 9.—(Special to The Herald.)—A dog believed to have been afflicted with the rabies ran amuck in the Fayal location adjacent to Eveleth and bit several dogs, hogs and cows. It was finally shot and killed after a hard chase by Antone Omarzo. The incident was reported to Health Officer Bulkley who sent the head of the animal to the state university for examination.

RAISES BIG RASPBERRIES.

Grand Rapids Gardener Proves the Possibilities of Soil.

Grand Rapids, Minn., Aug. 9.—(Special to The Herald.)—Every day indications of the wonderful agricultural fertility of this section of Northern Minnesota bob up and surprise even the oldest residents.

T. H. Shoaff, who is quite a gardener, and who is always experimenting and dabbles in all kinds of gardening—and makes it pay—yesterday displayed some ripe red raspberries, cultivated, which were unusually large. The berries were all large, uniform in size and splendidly flavored. Mr. Shoaff started in the culture of the berries last year with a plat of ground containing 150 plants, and this year he will harvest over 150 quarts from his patch, and he says he can find an unlimited market for the berries at a fancy price. Mr. Shoaff says that while the berries are considerable work and care, they would make a splendid and most paying crop for anybody, either as a side line or as a specialty.

HEAT ENDANGERS LIVES OF ELDERLY FOLKS

Sickness and Misery Follow Inattention to the Minor Ills.

Older people should be especially careful of their health during the hot months, as high temperature has a peculiarly enervating effect that tends to disarrange the entire digestive system. The slightest indiscretion in diet is almost sure to be followed by bowel trouble and indigestion, but if care is taken to keep the bowels open by using a gentle laxative stimulant at the first sign of any irregularity, a great deal of the misery and distress can be avoided.

Strong, harsh and drastic physics should be avoided because of the shock to the system following their use. An excellent laxative, and one that is easy and natural in its effect on the stomach, bowels and liver, is found in Dr. Caldwell's Syrup Pepsin, a compound of simple laxative herbs with pepsin that is pleasant to the taste and positive in its action. By cleansing the bowel tract and removing the foreign matter that irritates and inflames the tissue, a dose of Syrup Pepsin will quickly check the summer diarrhoea that is so prevalent. Dr. Caldwell's Syrup Pepsin is sold in drug stores for fifty cents a bottle; large, family size, one dollar. A free trial bottle will be sent, postpaid, if you will write to Dr. W. B. Caldwell, 406 Washington St., Monticello, Illinois.

OFFICIAL MAP OF THE WEATHER

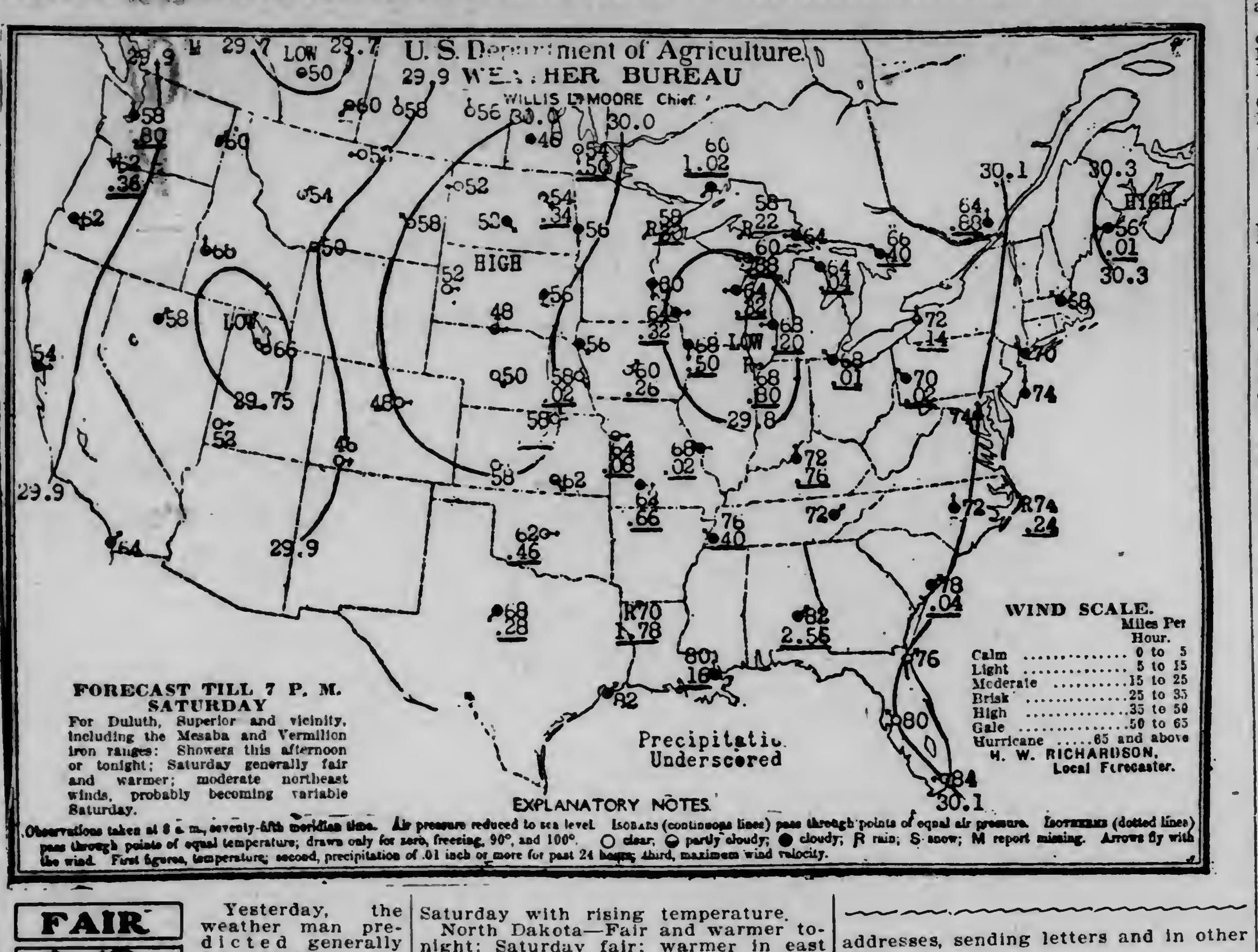

FAIR

Yesterday, the weather man predicted generally fair weather for today. If there is anything generally fair about today's weather, it must be at some point other than Duluth. The clouds cloud, the rain rains, and Duluthans make the air blue with their comments. The sage on the hill guesses fair weather for tomorrow again. We'll be convinced when we see it.

Fair weather prevailed a year ago today.

The sun rose this morning at 4:57 and it will set at 7:30 this evening, giving fourteen hours and thirty-three minutes of sunlight.

Mr. Richardson makes the following comment on weather conditions:

"During the last twenty-four hours light to heavy showers fell over the Red River, Mississippi, lower Missouri and Ohio valleys, Gulf and South Atlantic states, upper New England and that portion of Canada from Manitoba eastward. Heavy rains fell at Port Arthur, Ont., Shreveport, La., and Montgomery, Ala. Rains also fell over Western Washington and Northwestern Oregon. Temperatures of 90 deg. or higher occurred Thursday in Idaho, Nevada, Utah, Texas, Louisiana, Alabama and Florida. Clearing weather prevails in the Northwest and this condition is likely to reach the Head of the Lakes during Saturday."

General Forecasts.

Chicago, Aug. 9.—Forecasts for twenty-four hours ending at 7 p. m. Saturday:

Upper Michigan—Rain this afternoon and tonight; Saturday unsettled with probably rain in extreme east portion.

Wisconsin—Fair tonight; slightly cooler in south portion; Saturday fair; warmer in west portion.

Minnesota—Fair tonight; warmer in west portion; Saturday fair; warmer.

Iowa—Fair tonight; Saturday fair; warmer.

South Dakota—Fair tonight and Saturday with rising temperature.

North Dakota—Fair and warmer tonight; Saturday fair; warmer in east portion.

Montana—Showers tonight or Saturday except fair in southeast portion; cooler Saturday in north and west portions.

Upper Lakes—Moderate easterly to northerly winds on Lake Superior, moderate northerly and northwesterly winds on Lake Michigan, and southeasterly shifting to northerly on Lake Huron. Showers this afternoon or tonight; Saturday unsettled weather.

The Temperatures.

Following were the highest temperatures for twenty-four hours and the lowest for twelve, ending at 7 a. m. today:

	High.	Low.		High.	Low.
Abilene	100	68	Miles City	80	54
Alpena	66	62	Minnedosa	70	46
Atlantic City	76	70	Modena	90	52
Battleford	76	56	Montgomery	90	68
Bismarck	72	50	Montreal	68	62
Boise	96	58	Moorhead	72	54
Boston	80	62	New Orleans	92	80
Buffalo	74	68	New York	72	66
Calgary	74	48	North Platte	72	50
Charleston	80	74	Oklahoma	74	62
Chicago	78	66	Omaha	76	58
Concordia		58	Parry Sound	70	62
Corpus Christi	88	78	Pittsburg	76	68
Denver	70	48	Port Arthur	60	56
Des Moines	72	56	Portland, Or.	66	62
Devils Lake	70	52	Prince Albert	78	54
Dodge	74	56	Qu'Appelle	74	52
Dubuque	72	62	Raleigh	84	70
DULUTH	58	56	Rapid City	70	52
Durango	82	46	Roseburg	78	62
Eastport	62	54	St. Louis	78	68
Edmonton	80	58	St. Paul	70	58
Escanaba	68	60	Salt Lake City	90	64
Galveston	88	82	San Diego	72	64
Grand Haven	78	64	San Francisco	64	52
Green Bay	72	64	Sault Ste. Marie	66	62
Hatteras	84	72	Seattle	64	58
Havre	76	52	Shreveport	88	64
Helena	80	54	Sioux City	76	54
Houghton		58	Spokane	88	60
Huron	76	54	Springfield, Mo.		62
Jacksonville	90	74	Swift Current	78	52
Kamloops	86	..	Tampa	92	74
Kansas City	76	62	Toledo	76	68
Knoxville	80	68	Valentine		46
La Crosse		62	Washington	82	72
Louisville	78	68	Wichita		60
Marquette	66	58	Williston	76	50
Medicine Hat	86	58	Winnemucca	94	58
Memphis	82	66	Winnipeg	72	50
Miami		76	Yellowstone	74	48

JUNK DEALER ADMITS GUILT

Evelethian Who Coached Boys to Steal Brass Pays $100 Fine.

Eveleth, Minn., Aug. 9.—(Special to The Herald.)—Jacob Levine, the junk dealer who was arrested Wednesday on the charge of receiving stolen property, pleaded guilty in Municipal Judge Moylan's court yesterday afternoon and was fined $100 and costs or ninety days in the county jail. He settled.

Levine for some time had a number of boys between 10 and 13 years old engaged at stealing car journals and other brass fittings from the machinery at the Adams mine. They would bring it to him and he paid them a fraction of what it was worth for junk.

Pays One-Fifth the Value.

Altogether he paid the boys $16 for the $80 worth of brass that officers recovered from his warehouse. Seven of the boys were haled into court this morning and given a severe reprimand. They were assured that if they were found stealing again they would be given training school sentences.

Illegal Netter Fined.

Game Warden George Wood was in Eveleth Thursday and arrested August Helenius for violating the game laws. He was accused of netting Clear Island lake. Helenius pleaded guilty and paid a fine of $100 and costs, or serve ninety days in jail, but upon payment of the costs the fine was suspended pending good behavior.

WANT MORE MONEY.

Laborers on New Eveleth Building Go on Strike.

Eveleth, Minn., Aug. 9.—(Special to The Herald.)—The laborers employed by the Bailey-Marsh company on the new Lincoln school struck yesterday in an endeavor to enforce their demand for a raise from $2.25 to $2.50 per day. The reported scarcity of help in the harvest field has caused laborers in this locality to become restless. None at present is receiving less than 2.25 a day and some contractors are offering $2.50.

FINE EVELETH SERVICES

Next Sunday at Presbyterian Church for C. E. Visitor.

Eveleth, Minn., Aug. 9.—(Special to The Herald.)—The services in the First Presbyterian church next Sunday will be of special interest to the young people. Miss Mildreth Haggard of Minneapolis, junior superintendent of the Minnesota Christian Endeavor union, will spend Sunday in Eveleth and speak at the services. Miss Haggard is a very successful organizer and worker in the cause of Christian Endeavor and is widely known as such throughout the state.

While she is here next Sunday it is expected that a junior Christian Endeavor society will be organized, and the prospects are that a good strong society will be started, as there is at present no society of any kind for boys and girls in the churches of the city. The junior Christian Endeavor takes in boys and girls of the ages of 8 to 15; it has its full set of officers and committees and holds regular meetings the same as any senior society.

EVELETH GETS HEADQUARTERS

In Minnesota for National Reform Association of America.

Eveleth, Minn., Aug. 9.—(Special to The Herald.)—Official headquarters for the National Reform Association of America for the state of Minnesota will soon be established in Eveleth, Rev. Philip A. Schwarz, Jr., having recently been appointed to have charge.

The object of this bureau of publicity is to furnish general information regarding the National Reform association, and as a place to which application can be made concerning the next World's Christian Citizenship conference, which is to be held in Portland, Or., next June.

To Send Out Literature.

Much literature, such as programs, circulars, pamphlets, etc., will be sent out from here, and Mr. Schwarz will present the cause by delivering public addresses, sending letters and in other ways.

The Portland conference is looked forward to by Rev. Mr. Schwarz as in many respects the most significant gathering of Christian forces thus far in history. It is the purpose of those arranging for it to make it a thoroughly representative, deliberative body composed of many of the leading thinkers of the world.

POSLAM HEALS AFFECTED SKIN STOPS ITCHING

No matter what form your skin affection may take, Poslam will eradicate it more rapidly and more effectively than anything yet devised. Poslam has simplified the treatment of skin diseases. Nothing exists which can equal it in intense, active healing power and certainty of results.

Poslam is invaluable to you if affected with eczema (wet or dry), acne, herpes, rash, itch, pimples, scaly scalp, sunburn, itching feet, or any like disorder. The terrible itching which causes sleepless nights of aggravation is stopped at the very outset.

POSLAM SOAP, medicated with Poslam, is unequalled for the skin, not only when disease is present, but as the safest and most beneficial soap for daily use, toilet and bath. Soothes tender skin, never irritates. The soap of absolute purity.

Lyceum Pharmacy, W. A. Abbett's and all druggists sell Poslam (price 50 cents) and Poslam Soap (price, 25 cents). For free samples, write to the Emergency Laboratories, 32 West 25th Street, New York City.

HOLD IRONWOOD BANKER.

M. A. Fitzsimmons Must Answer to Circuit Court.

Ironwood, Mich., Aug. 9.—(Special to The Herald.)—Deeming the evidence brought out at the preliminary hearing of Matthew A. Fitzsimmons, cashier of the suspended Bank of Ironwood, charged with embezzlement, sufficient to warrant holding the accused, Judge Shea has bound Fitzsimmons over to the circuit court in $25,000 bonds, which were furnished. The hearing was long drawn out, eighty witnesses being called and several hundred pages of evidence transcribed, the testimony of Charles Thompson, bookkeeper in the defunct bank, the state's most important witness, covering about 300 pages.

MRS. DOLAN'S FUNERAL.

Last Rites for Wife of Virginia Officer on Saturday.

Virginia, Minn., Aug. 9.—(Special to The Herald.)—The funeral of Mrs. Elizabeth Dolan, wife of Patrick Dolan, a member of the police department, will be held tomorrow morning at the residence of P. R. Vail, 602 South Central avenue, at 9 o'clock and at Our Lady of Lourdes Catholic church at 9.30. Mrs. Dolan was a relative of Mrs. Vail. She was very well known over the range, having lived at Eveleth several years, Mr. Dolan being chief of police there a long time. They also lived in Hibbing for several years and came to Virginia about a year ago. She was a sister of John and Bert Harrington of this city.

EVELETH COUPLE WED.

Banker and Teacher Join Hands and Fortunes.

Eveleth, Minn., Aug. 9.—(Special to The Herald.)—A very pretty wedding was solemnized this morning at 10 at the home of Capt. and Mrs. Harry Nancarrow on Jackson street when their daughter, Hazel, became the bride of William G. Pryor of this city. The ceremony was performed by Rev. B. D. Hanscom of the M. E. church. About thirty relatives and intimate friends were present.

The bride was attended by Miss Voelker and Allister Murray was best man. The bride wore white chiffon over messaline and carried a dainty bouquet of lilies of the valley. The bridesmaid carried white roses. The rooms were beautifully decorated with white daisies and ground pine.

The young couple left on the noon train for Minneapolis, where they will spend their honeymoon. They were accompanied as far as Iron Junction by the bridesmaid and best man.

Mr. and Mrs. Pryor will be at home to their friends in Eveleth in about two weeks at their new home on Jones street.

Both of the young people are very popular in Eveleth, Mrs. Pryor having been a teacher here. Mr. Pryor is the assistant cashier at the First National bank.

TO WED AT BARROWS.

Eveleth Couple to Be Married Near Brainerd.

Eveleth, Minn., Aug. 9.—(Special to The Herald.)—Two popular young people of Eveleth will be married Saturday. The bride-to-be is Miss Georgena Powell and the groom Cyril Henry Williams. The ceremony will be performed at the home of the bride, Barrows, Minn., at 10 o'clock in the morning.

Invitations are out for the marriage of Miss Annie, sister of Mr. and Mrs. G. H. Perlman of Eveleth, to Abe Goldberg on Sunday, Sept. 1, at the bride's home, 612 Jones street.

SECOND GRAND RAPIDS ANNUAL CREAMERY PICNIC.

Grand Rapids, Minn., Aug. 9.—(Special to The Herald.)—A rousing time is expected at the second annual picnic of the Itasca Co-Operative Creamery association. There will be a picnic dinner on the creamery grounds, with coffee, etc., furnished free by the business men or the Commercial club of Grand Rapids and buttermilk, fresh and cool from the creamery refrigerator. There will be a good, sociable, get-acquainted hour or so after the lunch when the people of the city and the people of the country can talk crops and business and other things of mutual interest and generally get better acquainted.

TACONITE PERSONALS.

Taconite, Minn., Aug. 9.—(Special to The Herald.)—Miss Ilene Hanks of Adolph is the guest of the Misses Byrnes.

Mrs. Stites was a recent Duluth visitor.

Mr. and Mrs. J. O. Baker and son Melvin spent the day in Hibbing.

Mrs. Percy Bengray and children and sister who were called to Ishpeming, Mich., by the death of a relative, returned home.

Miss Lillian Wyatt is visiting her aunt Mrs. Crung Barkla.

W. W. McComber has purchased a new five-passenger car. Mr. McComber and son Serona and Mr. Barkla autoed from Duluth.

The Misses Ilene Cashin and Catherine Downing are entertaining the Misses Marian Shoresman and Myrtle Kreiger of Coleraine.

Mr. and Mrs. Grant and daughter Geneveive, spent a few days in Duluth.

Mrs. Ed McHale and children returned from a Michigan trip.

KINSELLA ACQUITTED.

Former County Attorney Is Declared Not Guilty.

Two Harbors, Minn., Aug. 9.—(Special to The Herald.)—The trial of ex-County Attorney John Kinsella in the district court here this week on an indictment charging non-support of his wife and child resulted in his acquittal. Another indictment alleging the same offense was dismissed.

In the case of the State of Minnesota vs. Henry Wood, charged with incest, the defendant was found guilty and was sentenced to serve an indeterminate sentence at the Stillwater prison.

The case of Clara Vinson-Carey vs. Ed Carey was tried and the plaintiff was granted an absolute divorce. Court then adjourned.

OLD TOWER RESIDENT.

Last Rites Held This Week for Mrs. Stackmesser.

Tower, Minn., Aug. 9.—(Special to The Herald.)—Mrs. Carl Stackmesser, an old resident of Tower, died at the home of her daughter, Mrs. Weiler, in Duluth. The remains were brought here and the funeral was held from the St. Martin Catholic church in this city Wednesday morning and was largely attended. Three daughters and one son survive her. Mrs. Stackmesser was 83 years old and came here twenty-five years ago with her husband, who was a Civil war veteran. Mr. Stackmesser died here three or four years ago. Mrs. Dan Hadley and son, Henry, of Virginia and Mrs. L. Weiler and the Misses Mary and Rose Weiler of Duluth were among the out of town people who came here to attend the funeral. Interment was made in Lakeview cemetery.

VIRGINIA WOMAN CALLED IN EVELETH.

Virginia, Minn., Aug. 9.—(Special to The Herald.)—Mrs. Elvira Salmi of this city died at the Moore hospital in Eveleth Wednesday night, due to an ailment of the liver. Mrs. Salmi was 42 years of age and of Finnish nationality. She leaves a husband and three children. The funeral will take place Sunday at Eveleth, conducted by Rev. Peter Keranen of the Finnish Lutheran church. Interment will be at Greenwood cemetery, Virginia.

ACCUSES HER HUSBAND OF TAKING HER COIN.

Coleraine, Minn., Aug. 9.—(Special to The Herald.)—Alleging that her husband abstracted $105 she had secreted in her shoe from her novel bank Mrs. Hannah Glegor, a Roumanian, had her spouse arrested yesterday and Judge Trescott is trying a Solomon role today of straightening out the tangle. The couple run a boarding house or camp near here.

TO ENTERTAIN MASONS FROM HEAD OF LAKES.

Two Harbors, Minn., Aug. 9.—(Special to The Herald.)—The local Masons will meet tomorrow night to entertain a delegation of Duluth Masons, who will pay a lodge visit.

Matters concerning the good of the order and the proposed new lodge home for Two Harbors Masons will be discussed by the visiting members and arrangements have been completed for the serving of a banquet in the Commercial club rooms at the close of the meeting.

The visitors will arrive on the evening train from Duluth and will return to Duluth at the close of the banquet on a special train.

Among the notable Masons who will be present will be T. W. Hugo, W. A. McGonagle, E. K. Coe, R. E. Denfeld, A. P. Cook, Past Grand Master Patton and several others.

DOCK LABORER BURIED.

Two Harbors, Minn., Aug. 9.—(Special to The Herald.)—The funeral of Charles Strom, a dock laborer who died Wednesday from tuberculosis, was held at 2 o'clock this afternoon from Brown's morgue, Rev. Mr. Nelsenius officiating. Interment was in the local cemetery.

Olivr Officer Returns With Bride.

Virginia, Minn., Aug. 9.—(Special to The Herald.)—Michael McGann of the Oliver Iron Mining company police department on duty at the Norman mine went away a few days ago and has returned with a bride, formerly Miss Anna McLaughlin of New York. She came west and the marriage took place in Duluth, Rev. Father Lynch performing the ceremony.

Virginia Club Election.

Virginia, Minn., Aug. 9.—(Special to The Herald.)—The Virginia club has elected officers for the coming year as follows: Dr. C. B. Lenent, president; O. H. Griggs, vice president; walter Newcomb, treasurer; L. A. Peterson, secretary; A. D. Heritage, Keith Maitland and W. B. Shaver, directors.

Virginia Pastor Returns.

Virginia, Minn., Aug. 9.—(Special to The Herald.)—Rev. Henry E. Neff, pastor of the Presbyterian church, who with his family has been for a month in Indiana and Ohio, has returned. Harry Neff, who has attended college at Warsaw, Ind., will this fall commence the study of law at the University of Michigan. He is spending the summer employed at a summer resort at Fix Lake, Ill.

Will Arrest Dairymen.

St. Joseph, Mo., Aug. 9.—The board of health has caused forty-nine warrants to be issued for dairymen on the allegations that the milk offered for sale is deficient in butter fat.

Eczema? Try Zemo

Has Cured Worst Cases and You Can Prove It for Only 25 Cents.

Yes, try Zemo. That's all you need do to get rid of the worst case of eczema. You take no chance, it is no experiment. Zemo is positively guaranteed to stop itching, rash, raw, bleeding eczema, make a pimpled face smooth and clean. Zemo is a wonder and the minute applied it sinks in, vanishes, leaves no evidence, doesn't stick, no grease, just a pure, clean, wonderful liquid and it cures. This is guaranteed. Zemo is put up by the E. W. Rose Medicine Co., St. Louis, Mo., and is regularly sold by druggists at $1 for the large bottle and 25-cent for the liberal size trial bottle. Try one 25-cent bottle and be convinced.

Endorsed and sold by leading druggists everywhere and in Duluth by Wirth's Drug Store.

BIG CROPS PREDICTED

August Crop Report of Government Issued at Washington.

Oats Placed at 2,811,000,000 Bushels and Wheat 680,000,000.

Washington, Aug. 9. — The August crop report of the crop reporting board, bureau of statistics, United States department of agriculture, issued today and made up from reports of its agents and correspondents throughout the country, gives a preliminary estimate of the yield and quality of winter wheat; the condition on Aug. 1 (or at time of harvest) of spring wheat, corn, oats, barley, potatoes, tobacco, flax, rice and apples; the acreage and condition of buckwheat and hay; the acreage, preliminary estimate of the yield and quality of rye, stocks of oats and barley in farmers' hands on Aug. 1 and the indicated yield per acre of these crops.

The report follows:

Corn: Condition, 80 per cent of a normal, compared with 81.5 per cent, last month, 69.6 per cent, last year, and 82.8 per cent, the average for the past ten years. Indicated yield per acre, 26 bushels, compared with 23.9 bushels last year and 27.1 bushels, the average yield per acre for the five years, 1906-10. On the area planted, 108,110,000 acres, it is estimated the total production of corn, interpreted from condition reports, will be 2,811,000,000 bushels, compared with 2,531,488,000 bushels last year, 2,886,260,000 bushels in 1910, and 2,552,190,000 bushels in 1909.

Winter wheat: It is preliminarily estimated the yield per acre of winter wheat is 15.1 bushels, compared with 14.8 bushels last year and 15.5 bushels, the average for the five years, 1906-10. On the area planted, 25,744,000 acres, it is estimated preliminarily the total production of winter wheat is 390,000,000 bushels, compared with 430,656,000 bushels last year, 434,142,000 bushels in 1910, and 418,000,000 bushels in 1909. The quality of winter wheat is 90.7 per cent, compared with 92 per cent last year and 91.1 per cent, the five-year average, 1907-11.

Spring wheat: Condition, 90.4 per cent of a normal, compared with 89.3 per cent last month, 59.8 per cent last year and 80.3 per cent, the average for the past ten years. Indicated yield per acre, 15.1 bushels, compared with 9.4 bushels last year and 13.4 bushels, the average yield per acre for the five years, 1906-10. On the planted area, 19,201,000 acres, it is estimated the total production of spring wheat, interpreted from condition reports, will be 290,000,000 bushels, compared with 190,682,000 bushels last year, and 200,979,000 bushels in 1910.

Oats: Condition, 90.3 per cent of a normal, compared with 89.2 per cent last month, 65.7 per cent last year and 81.4 per cent, the average condition for the past ten years. Indicated yield per acre, 31.9 bushels, compared with 24.4 bushels last year and 28.4 bushels, the average for the five years, 1906-10. On the planted area, 37,844,000 acres, it is estimated the total production of oats, interpreted from condition reports, will be 1,207,000,000 bushels, compared with 922,298,000 bushels last year, 1,186,341,000 bushels in 1910 and 1,007,129,000 bushels in 1909. The amount of oats remaining on farms Aug. 1 is estimated at about 34,872,000 bushels, compared with 67,793,000 bushels last year and 64,199,000 bushels in 1910.

Barley: Condition, 89.1 per cent of a normal, compared with 88.3 per cent last month, 66.2 per cent last year, and 83.1 per cent, the average for the past ten years. Indicated yield per acre, 26.7 bu, compared with 21.0 bu last year and 24.8 bu, the average for the five years, 1906-10. On the planted area, 7,574,000 acres, it is estimated the total production of barley, interpreted from condition reports, will be 202,000,000 bu, compared with 160,240,000 bu, compared with 160,240,000 bu last year, 173,832,000 bu in 1910 and 173,321,000 in 1909.

Rye: The area planted to rye is estimated at about 2,097,000 acres, compared with 2,127,000 acres last year, 2,185,000 acres in 1910 and 2,196,000 acres in 1909. It is preliminarily estimated the yield per acre is 16.9 bu, compared with 15.6 bu last year and 16.3 bu, the average for the five years, 1906-10. A preliminary estimate of the total yield places it at about 35,000,000 bu, compared with 33,119,000 bu last year, 34,897,000 bu in 1910 and 29,520,000 bu in 1909. The quality of rye is 94 per cent, compared with 91.5 per cent, last year and 92.0 the 10-year average.

Buckwheat: Condition 88.4 per cent, of a normal, compared with 82.9 per cent, last year and 90.2 per cent, the average for the past ten years. The area planted to buckwheat this year is estimated at about 835,000 acres, compared with 833,000 acres last year, 860,000 acres in 1910 and 878,000 acres in 1909. Indicated yield per acre 19.3 bu, compared with 21.1 bu last year and 19.5 bu, the average for the five years, 1906-10. On the area planted, it is estimated the total production of buckwheat, interpreted from condition reports, will be 16,000,000 bu, compared with 17,549,000 bu last year, 17,598,000 bu in 1910 and 14,849,000 bu in 1909.

White potatoes: Condition 87.8 per cent of a normal, compared with 88.9 per cent, last month, 62.3 per cent, last year and 84.8 per cent, the average for the past ten years. Indicated yield per acre, 100.7 bushels, compared with 80.9 bushels last year and 96.8 bushels, the average for the five years, 1906-10. On the planted area, 3,689,000 acres, it is estimated the total production of white potatoes, interpreted from condition reports, will be 371,000,000 bushels, compared with 292,737,000 bushels last year, 349,032,000 bushels in 1910 and 389,195,000 bushels in 1909.

Tobacco: Condition, 82.8 per cent, of a normal, compared with 87.7 per cent, last month, 68.0 per cent, last year, and 81.8 per cent, the average for the past ten years. Indicated yield per acre, 820.6 pounds, compared with 893.7 pounds last year, and 823.0 pounds, the average yield per acre for the five years, 1906-10. On the planted area, 1,194,200 acres, it is estimated the total production interpreted from condition reports, will be 980,000,000 pounds, compared with 905,109,000 pounds last year, 1,103,415,000 pounds in 1910, and 1,055,765,000 pounds in 1909.

Flax: Condition, 87.5 per cent, of a normal, compared with 88.9 per cent, last month, 71.0 per cent, last year, and 82.4 per cent, the average for the past nine years. Indicated yield per acre, 9.4 bushels, compared with 7 bushels last year, and 8.7 bushels, the average yield for the five years, 1906-10. On the planted area, 2,992,000 acres, it is estimated the total production, interpreted from condition reports, will be 28,000,000 bushels, compared with 19,370,000 bushels last year, 12,718,000 bushels in 1910 and 19,513,000 bushels in 1909.

Rice: Condition, 86.3 per cent of a normal, compared with 86.3 per cent last month, 88.3 per cent last year and 87.9 per cent, the average for the past ten years. Indicated yield per acre, 31.9 bushels, compared with 32.9 bushels last year and 32.4 bushels, the average yield for the five years, 1906-1910. On the planted area, 710,100 acres, it is estimated the total production, interpreted from condition reports, will be 23,000,000 bushels, compared with 22,934,000 bushels last year and 24,510,000 bushels in 1910.

Hay: (All tame.) Condition, 91 per cent of a normal, compared with 85.2 per cent, last month, 68.6 per cent, last year, and 82.6 per cent, the average for the past four years. Indicated yield per acre, 1.49 tons, compared with 1.14 tons last year, and 1.42 tons, the average yield for the five years, 1906-1910. On the planted area it is estimated the total production, interpreted from condition reports, will be 73,000,000 tons, compared with 55,000,000 tons last year and 69,000,000 tons in 1910.

The figures for hay have been revised by the bureau of statistics to conform to the census bureau's classification and basis. Changes are due mostly to the inclusion of grains cut green for hay, which heretofore have not been included in the department of agriculture's basis of estimations.

Apples: Condition, 65.8 per cent of a normal, compared with 67.9 per cent last month, 53.9 per cent last year and 53.9 per cent the average for the past ten years.

DON'T WAIT TILL YOU ARE SICK

Ladies and gentlemen, the newly equipped European Massage Parlors, Mineral and Vapor Baths, at 17 and 19 East Superior street, are the greatest cure for Rheumatism, Neuralgia, Stomach and Kidney Troubles, Skin Diseases, Lumbago, etc. European masseurs and specialists in attendance.

Do Not Delay, But Come and Be Cured Now.

Open at all hours. Phone for appointments.

Melrose, 3153. Grand, 1672-X.

ODEUM THEATER

Thursday, Friday, Saturday and Sunday, Aug. 8, 9, 10, 11.

DANTE'S INFERNO

Positively Greatest and Most Expensive Five-Reel Picture Production Ever Offered.

Special Lecturer. Admission, 10c.

NO REPORT OF COLLISION YET

Captain of Wrecked Gayley Expected to File Statement With Inspectors.

Capt. M. M. Stewart of the wrecked steamer James Gayley had not, up to the time of going to press, filed with the United States marine inspectors here his report of the collision between his ship and the steamer Rensselaer, which took place with such serious results early Wednesday morning. The inspectors are expecting the report some time today, for under the law the master in such a wreck is required to report to the "nearest" office "without delay."

The five passengers which were on the Gayley at the time of the wreck, Mrs. E. G. Russell, Miss Edith Russell, Miss Stone and Miss White of Buffalo and Mrs. E. H. Meyers of Watertown, N. Y., left last night for their homes, taking an all-rail route this time.

It is believed that there is no chance whatever for the recovery of the Gayley or her cargo, for she went down in very deep water. When the Rensselaer reached Marquette, 100 miles from the scene of the collision, she had four feet of water in forward of the collision bulkhead. Capt. W. W. Smith, marine superintendent of the Pittsburg Steamship company, is in Marquette to superintend the repairs that will be necessary to enable the steamer to reach a lower lake port where permanent repairs will be made.

CITY BRIEFS

Sterling Quality Printing.

Thwing-Stewart Co. Both 'phones, 114.

Law Office Moved.

James A. Wharton has moved his law offices to 900-901 Alworth building, Zenith 'phone, Grand 444.

Market Ready Soon.

The board of public works expects that the Armory will be available to the farmers as a public market the first of next week. The whitewashing and painting has been completed and workmen are finishing the partition. The appropriation of a sum of money to advertise the public markets is being advocated.

Divorce Granted.

Judge Dibell this morning granted a divorce to Mary A. Ransford, aged 29, from Harold B. Ransford, 42, on the grounds of desertion. They were married at Brucefield, Can., Oct. 25, 1902. Ransford put in no appearance and the case went by default.

You Miss the Chance of a Lifetime

If you miss Dante's Inferno, now exhibiting at the Odeum, afternoon and evening until Sunday evening. A $1.50 show for only 10c.

Files for Commissioner.

Peter Wall of Chisholm filed with the county auditor this morning for the Republican nomination for county commissioner in the Seventh commissioner district. He will be opposed by P. J. Ryan, present incumbent, and others.

Sues for Damages.

Axel Gustafson started suit in district court this morning against the Brown-Hoisting Machine company to recover $3,000 for personal injuries which he claims to have sustained while in the employ of the defendant on one of the Duluth coal docks on Nov. 4, last. While working on a lever high in the air, Gustafson declares that an eye bolt broke, causing him to fall fourteen feet to a lower platform. In the fall both bones in his right leg were broken near the ankle.

Hearing on Ordinance.

The public meeting to discuss the provisions of the proposed housing ordinance is scheduled for 4 o'clock this afternoon at the council chambers in the city hall. All interested in the ordinance or who have changes to suggest are expected to attend. James A. Wharton, a member of the committee which drafted the ordinance, will act as chairman.

Dr. H. Brown.

Diseases of stomach and intestines, 424-425 New Jersey building.

PERSONAL

F. E. Fleischmann, manager and buyer for the Freimuth basement, left today for the East, where he will spend several weeks purchasing fall goods.

Mrs. Richard Temple of Mankato is registered at the Holland.

M. Lull of Virginia is at the Holland.

L. J. Evans of Grand Forks is at the Holland.

P. Spina of Chisholm is at the St. Louis.

P. L. Ranquist of Coleraine is at the St. Louis.

F. J. Elliott of St. Paul is at the St. Louis.

H. J. Neillie of Cook is at the McKay.

H. G. Ford of Hibbing is at the McKay.

J. B. Johnson of Tower is at the McKay.

Walter Mahan of St. Paul is at the Lenox.

Pete Lavallie of Crookston is at the Lenox.

B. T. Knox of Chisholm is at the Lenox.

"DEMAND FOR OFFICE ASSISTANTS EXCEEDS SUPPLY."

Says W. C. McCarter, Proprietor of the Duluth Business University.

Mr. McCarter, who supplies business firms of the Northwest with office help, and who is authority on the question of supply and demand of same, had this to say to our reporter on the subject:

"During the school year just about to close I have received 311 calls for office assistants, in response to which I have had only 187 young persons to recommend, leaving 124 positions offered to which I had no students to recommend, which shows the demand for our students during the year to have been far in excess of our supply.

"I know that young people professing to be competent constantly besiege business offices, and their failure to procure permanent employment because of their inability, through lack of preparation, to do the work required of them, often conveys the idea that there is an excess of office assistants. There is, it is true, an excess of incompetents, but not of energetic, reliable young men and women, who have had the preparation and are competent to do what the business world wants done. There is scarcely a week that I do not receive calls from young people who come here to ask my assistance in getting them positions. I do not, as a rule, find that one in twenty of these young people can pass an examination that would warrant my recommending the applicant to the average office position. I have convinced not a few of them of their need of preparation, and those who follow my advice and remain here until they are prepared have no difficulty then in procuring clerical employment.

"During the past three weeks twenty-one young people have been recommended by the school to clerical positions. The average initial salary paid these young people is over $50 per month, which is indeed good, considering that advancement in the majority of cases is rapid. Fully as many applications were received during the three weeks to which we had no young people to recommend.

"On account of the assured business expansion in the next year it is reasonable to suppose that the demand from Duluth and the Northwest for graduates of this school will be even greater in proportion to the supply than it has ever been in the past, and also that even better salaries will be paid young people with better opportunities for promotion."

SMALL FORTUNE FOR BLACK FOX

Iron River, Wis., Aug. 9.—(Special to The Herald.)—Henry L. Moreland, living in the town of Hughes, has received the record price for a fox. He sold a female black fox a few days ago to Mr. Borrowman of Wyoming, Ont., a noted Canadian black fox breeder for $1,300.

The animal was shipped by express, the charges being $30.

IRON RIVER BOY SHOT.

Iron River, Wis., Aug. 9.—(Special to The Herald.)—Gruest Oakes, aged 14, son of Mr. and Mrs. Victor Oakes of this city, was accidentally shot in the back a few days ago by one of two men who were firing a .22 caliber rifle at a target back of the store, the bullet glancing and hitting the boy. It is not expected the injury will prove fatal.

NOTICE—We will close our store during August on Saturdays 6 p. m.

Usual Selling Price $4.75

SPECIAL— Folding Go-Cart Sale Price ---- $1.35

These Carts are made of maple, steel frames and rubber tires; a snap at, only........ $1.35

Our Regular Go-Cart $9.50—Special at --- $4.95

These are beautiful Carts and come in tan, maroon and dark green, with ½-inch rubber tires.

Our No. 23 Go-Cart—Usually sells for $17.50 to $20.00; a most beautiful Go-Cart, with large hood, 12-inch wheel, with ⅝-inch rubber tires with mud guards. Special for this sale, only... $12.85

WE SELL EVERYTHING TO FURNISH THE HOME COMPLETE.

Your Credit Is Good. R. R. Forward & Co. Superior St. and Second Avenue East.

ADDITIONAL SPORTS

BIG REGATTA AT PEORIA

Many Crews Are Entered in National Association Events.

Duluth Boat Club Eight Will Row in Intermediate Class.

Peoria, Ill., Aug. 9.—With twelve clubs entered from the East and Canada, and ten from St. Louis and the Middle West, the fortieth annual regatta of the National Association of Amateur Oarsmen opened here today with prospects good for the best regatta the organization ever has held.

Clubs that enter crews include the Vespers Boat club, Philadelphia, the New York Athletic club, the Ravenswood Athletic club of Long Island City, the Dons of Toronto, Can.; the Winnipeg Boat club, the Argonauts of Toronto, Can., the New Rochelle Boat club of New Rochelle, N. Y., the Riverside Boat club of Cambridge, Mass., West Philadelphia club of Philadelphia, and the Duluth Boat club of Duluth, Minn.

The championship singles, the feature event of the regatta, will be rowed tomorrow, and the entries will include E. R. Butler of the Argonauts of Toronto, Kelly of the Vespers, Allison of the West Philadelphia, Rooney of the Ravenswood club, Phinney of Winnipeg and many other Eastern cracks. Butler is the favorite in the big race, his showing in the recent Olympic games at Stockholm, Sweden, being taken into account.

The program for today includes the intermediate singles, intermediate fours, senior international singles, senior international fours, intermediate doubles, and intermediate eights.

The international singles will see many of the Eastern cracks compete. Eights of the Arundel Boat club of Baltimore, the Duluth Boat club, and the Winnipeg Boat club, are among the entries in the final event.

All the officers and the delegates of the National association, headed by Secretary Fred Fortemeyer, arrived in Peoria last night. The judges for the events today include: J. P. Coogan, Springfield, Mass.; C. W. Priesendanz, Philadelphia; Charles Bertram, Lynn, Mass.; John Schaab, St. Louis; Charles McQueewan, Grand Rapids, Mich., and Fred Putnam, Peoria, Ill.

SCHALK PURCHASED BY WHITE SOX.

Chicago, Aug. 9.—Ray Schalk, catcher for the Milwaukee club of the American association, was purchased today by the Chicago American league club. He is to report tomorrow at the South Side ball park. For some days it has been reported that a number of major league clubs were seeking to add Schalk to their batteries. No statement of the price paid the Milwaukee club was made.

NEWSPAPER MAN MAY BE CANDIDATE

A. P. (Sandy) McDonald Will Probably Make Run for Sheriff.

A. P. (Sandy) McDonald, a Duluth newspaper man, is likely to be the third candidate in the race for the Republican nomination for sheriff of St. Louis county.

Mr. McDonald has not fully decided to file, but he says he is considering it

A. P. (SANDY) McDONALD.

and will probably get into the race. He has been in the newspaper business in Duluth for a number of years and also has a wide acquaintance in other parts of the county.

Sheriff John Meining is a candidate for renomination on the Republican ticket and S. L. Pierce has also filed, so that Mr. McDonald would be the third candidate.

BLAZING OIL MAY COST ST. PAUL MAN'S LIFE.

St. Paul, Minn., Aug. 9.—(Special to The Herald.)—Crawling through a seething mass of flames in a futile effort to reach and close the valve on a blazing tank car which had ignited from his lantern, Paul Olson, a Great Northern employe, was terribly and probably fatally burned here today.

He had gone into the yards to empty a supply of headlight oil from one tank to another, and by mistake began work on a gasoline tank.

Later two firemen, braving imminent danger of the car exploding, crawled to the valve and closed it, while fellow firemen from four companies played streams of water over them.

What threatened to be a disastrous conflagration ended with little loss. The fire was fought more than two hours when it was brought under control.

RAILROADS

SCARCITY OF MEN CLOSES GRAVEL PIT

Omaha Road Cannot Get Men to Handle Gravel Ballasting Tracks.

Couderay, Wis., Aug. 9.—(Special to The Herald.)—The Omaha Railroad company closed its gravel pit here for this season yesterday on account of the scarcity of labor, being unable to secure men for surfacing work on the track. The pit was in operation for four weeks and had six weeks more of ballasting work left to do.

About fifty men were employed in the pit while it was in operation.

BUSY SIGNING RETURN TICKETS

Western Passenger Association Man Is Figure at All Conventions.

J. A. Sheppard, representing the Western Passenger association is in the city today to validate the return tickets of Rotarians who have been spending the week in Duluth.

Mr. Sheppard lives in Chicago, when he gets time to, which is not often, for he travels all over the country on the job. It has reached the stage that in certain parts of the country conventions are not considered adjourned sine die until Mr. Sheppard shows up with his little fountain pen and puts his O. K. on the little slips which permit the delegates and their wives to travel on a fare and a third. Mr. Sheppard takes his work seriously—very—for it is a serious business this signing away of good money for the railroads, but the interstate commerce commission insists on the form, and those who make a habit of going to conventions appreciate it and also look forward to seeing Mr. Sheppard as a part of the program.

This time Mr. Sheppard is helping the Rotarians to have a little money left when they get home, and next week he will be here again doing the same job for the doctors who will be in session in Duluth for three days. Thus it goes, giving reduced rates on transportation. Mr. Sheppard finds it far more blessed to give than to receive.

FILES $200,000,000 MORTGAGE AT ST. LOUIS.

St. Louis, Mo., Aug. 9.—A $200,000,000 mortgage secured by forty-year gold bonds bearing not more than 6 per cent interest was filed in the recorder of deeds office today by the St. Louis, Iron Mountain & Southern Railway company. The mortgage is to the Union Trust company of New York and B. F. Edwards of St. Louis as trustee for the bondholders. The mortgage covers all the rolling stock and other physical property of the road.

At the same time a $25,000,000 mortgage held by the Guaranty Trust company of New York on an issue of improvement bonds was released.

Looking for Business.

Frank L. Wolfe, general agent of the Denver & Rio Grande road at Milwaukee, is in the city today. He heard that a lot of the Rotarians who come from the West are going back over his road so he came up to personally conduct them a part of the way.

THE LONG AND SHORT OF SALESMANSHIP.

The long and short of salesmanship. No, this is not a lecture to be given by one of America's foremost drummers or a discussion with the oldest woman salesman on the road. It is merely a comparison of Paul A. Mancke and S. C. Stapleton, two traveling men, who are registered at the Spalding.

Mr. Mencke is 6 feet, 6 inches, and one of the tallest men on the road, while his partner is but 5 feet, 6. The two are continually together. They both represent Eastern houses and are spending two weeks in Duluth and vicinity.

Mr. Mencke is well known in Minnesota, having been graduated from the University of Minnesota several years ago. At one time he was the cheer leader at the football games and was one of the most grotesque figures ever seen on a football field in this country. Mr. Stapleton is a graduate of the University of New York.

TOO LATE TO CLASSIFY

One Cent a Word Each Insertion. No Advertisement Less Than 15 Cents.

A FACE CREAM TO GIVE NEW LIFE to exhausted skin tissue to keep the skin from succumbing to blackheads, freckles, pimples — and finally wrinkles—it's Miss Horrigan's Skin Food.

FOR RENT — NEW LIGHT FLAT, six rooms and bath, electric light, gas for cooking; $18 per month. Call 912 East Sixth street.

FOR SALE—GAS RANGE IN PERFECT condition; price $5. J. H. Cawcett, 323 East Fourth street.

LOST—INSURANCE POLICY AND citizenship papers of Andrew Dahl. Finder return to 207½ Devonshire street for reward.

FOR RENT — NICELY FURNISHED rooms, suitable for light housekeeping. 115 East Superior street, St. Elmo hotel.

WANTED—BARBER, AT ONCE. 1619 West Superior street.

LOST—A MAILING PACKAGE LEFT on an East Fourth street car today. Finder leave at The Herald office for reward.

Hair, Moles, Warts removed forever. Miss Kelly, 131 West Superior street.

MARRIAGE LICENSES.

Cyril Williams and Georgina Powell.

William Jangale of Gogebic county, Mich., and Olga Jacobson.

E. H. Bergman and Wanda Schroeder.

SOLID GOLD WEDDING AND ENGAGEMENT rings made and mounted to order at Henricksen's.

BIRTHS.

ASTENBURG—A daughter was born to Mr. and Mrs. P. Astenburg of 2801 Huron street, July 31.

ANDERSON—A daughter was born to Mr. and Mrs. A. Anderson, who live on the Hermantown road, Aug. 3.

Deaths and Funerals

MONUMENTS—We have our own quarries and factory. Furnish the best. Let a Duluth concern do your work. Hundreds in stock. P. N. Peterson Granite Co., 230 East Superior St.

BLOWS SAFE; IS KILLED BY DOOR

Kalamazoo, Mich., Aug. 9.—The burglary of the postoffice safe at Howe, Ind., six miles south of Sturgis, Mich., last night resulted in the death of one of the burglars, who was crushed by the heavy iron door when the explosion occurred. Officers found his body in the wreckage when the robbery was discovered this morning. The others escaped with a large amount of money, it is said.

JANE ADDAMS ON COMMITTEE

Chicago, Aug. 9.—Woman suffrage has been insured voting strength on the Progressive party national committee. Four women have been officially elected members of the committee. They are:

Miss Jane Addams, noted settlement worker, Chicago.

Miss Frances Kellar, chief of the immigration inspection bureau, New York.

Mrs. Charles D. Blaney, San Francisco, woman suffragist and delegate to both the Republican national convention and the national Progressive party national convention.

Miss Jean Gordon, New Orleans.

Woman delegates who participated in the convention held a caucus and selected the four representatives of their sex to serve on the national committee of the new party.

United States Senator Joseph M. Dixon of Montana, chairman of the national committee, said the committee would remain in Chicago several days to perfect plans for the campaign.

The plans thus far adopted embrace a scheme for five or more division bureaus in various parts of the country, each to be conducted by a vice chairman. The proposition was placed before the committee by George W. Perkins of New York. Originally Mr. Perkins' motion named New York, Chicago, Boston, Atlanta and San Francisco as the locations for the division bureaus. This was eliminated, and the matter was left to the executive committee, which Chairman Dixon was authorized to appoint.

Senator Dixon named Georke W. Perkins as chairman of this executive committee. Mr. Perkins will appoint a treasurer and other officers of the executive committee. This committee is provided for in the rules of the new party, and consists of nine members who are not necessarily members of the national committee.

WESTERN MEN INDORSE TEDDY

Chicago, Aug. 9.—Western men who ran cattle with Theodore Roosevelt on the Maltese Cross ranch, near Medora, N. D., thirty years ago and who now are wealthy and influential business men in Montana, Idaho and other states, today renewed pledges of fealty to the colonel in enthusiastic interviews with United States Senator Joseph M. Dixon of Montana, at Progressive headquarters.

The headquarters were thronged today with men from the Bitter Root valley and the Jackson's Hole country, who had waited after the close of the Progressive national convention for the opportunity to hold personal conferences with Senator Dixon and other leaders.

It was a neighborhood gathering for Senator Dixon. All the men called him "Joe" and talked of the folks at home.

Although the campaign practically has been launched, Senator Dixon said the executive committee would not be completed until after a meeting to be held in New York early next week. The senator will remain here until Saturday, probably, and then go to New York for this meeting. O. K. Davis, manager of the publicity bureau, departs tonight for his home at Binghampton, N. Y., for a two days' rest before beginning work.

"No members of the executive committee," said Senator Dixon, "aside from Chairman Perkins and Judge Ben B. Lindsey of Denver, have been named. The other seven will be named later, possibly in New York."

Hooker May Handle Funds.

There were rumors that E. H. Hooker of New York tentatively had been decided upon as treasurer of the executive committee, but this report could not be confirmed.

Henry Cochems of Wisconsin was among the members of the Progressive national committee who remained in Chicago for final conference this morning. He departed for Milwaukee this afternoon.

Illinois Progressive leaders today made public a telegram from Col. Roosevelt, dated at Cleveland, in which the nominee expressed his pleasure at the Illinois ticket and the Illinois platform. The colonel said good judges of the sentiment of the people of Illinois were confident the Progressive ticket would sweep the state at elections.

TONGS MAY WAR OVER $4,500 GIRL

San Francisco, Cal., Aug. 9.—Because Lee Seem, a Chinese slave girl, value $4,500, was rescued from a den in a raid by the police Wednesday evening and taken to a mission home, there is portent of strife in San Francisco's Chinatown. The tongs are muttering and the hatchet and gunmen are raging, while the police squad are seeking the tong leader who is supposed to have been the owner of the girl.

The Four Families tong, of which the girl's former master was a member, accused two others of the tong of having informed the mission of the girl's plight, and the accused men have been served with notice to appear and exculpate themselves or prepare for death.

Individual Styles in Baggage

Ours show the marks of Quality and finish.

Look over our line, you will be interested.

DULUTH TRUNK CO.

Established 1888.

MORITZ, L'AMIE & MORITZ.

220 West Superior St.

Money to Loan

On improved and unimproved city property, as well as lands close in. We can take care of a goodly number of loans at lowest possible rates. Improved city property loans as low as 5½ per cent interest. Apply early, before the Fall activities come, as the rate will then naturally be higher.

L. A. LARSEN & COMPANY

213-15 Providence Bldg.

OFFICES FOR RENT

Lyceum Building.

Fire proof. Some suites with large vaults. Single offices.

LITTLE & NOLTE CO., Agents.

Where You Gopher Your Shoe Repairs While You Wait

At Your Service

WITH THE BEST

Shoe Repairing

IN THE NORTHWEST—WHILE YOU WAIT.

20 FIRST AVE WEST — 17 SECOND AVE. WEST — 12 FOURTH AVE. WEST

NOTE: Helmbach Rubber Heels attached to your shoes—Men's, 40c; Women's, 35c.

GOPHER SHOE and REPAIR CO.,

SPECIAL TOMORROW.

Any pair of Oxfords and Pumps, worth up to $5.00; men's and women's........ $1.98

Broken lots of $3.50 and $4.00 Women's Shoes at........ 50c

SILVERSIDE

By Henry C. Rowland, author of "Apple of Discord," "The Pilot Fish," and "Leontine & Co." The new serial story starts in this week's issue of the

Saturday Evening Post

OF AUGUST 10TH.

The story of the thrilling search in the South Seas for a missing heiress. Every chapter thrills with adventure.

Don't miss this great story, on sale at all dealers.

Edward M. Stone The Bookman

Distributing Agent, Duluth.

We Want More Boys to Sell the Post.

The president of the Grand Union Tea Co., who recently visited the local branch store of the company, said: "I regard our Zenith Brand of Coffee as the best coffee in the United States."

(Zenith Brand Coffee is exclusively served at B. Webster's lunch room). Sold at 40c the pound, 3 pounds for $1.10.

Grand Union Tea Co.

214 West First Street.
Next door to Electric Light office

Market Basket

THE PUBLIC MEAT MARKET

6 Lake Ave. South, Near Corner Superior St.

DROP IN TOMORROW

IF ONLY TO LEARN

NO CHARGE ACCOUNTS - NO DELIVERIES

But you get better for less, and so while you are out shopping tomorrow, drop in, if only to inspect—and to see what you have missed all these days—and to learn a lesson by which you can profit hereafter.

Only the Best Corn Fed Beef
ROUND STEAK
SIRLOIN STEAK
PORTERHOUSE STEAK **18c**

Fancy Prime Rib Roast, Rolled and Boned—22c, 20c and **18c**

Fresh made HAMBURGER STEAK, lb..... 10c
PORK SAUSAGE, lb..... 10c
POTATO SAUSAGE, link 10c

EXTRA SPECIAL! FRESH DRESSED BROILERS, lb...23c

SPARE RIBS, shoulder, lb..... 5c
CALF HEARTS—All meat, no waste, lb..... 10c
FRESH LIVER—per lb..... 10c

Strictly MILK FED VEAL—
Veal Breast, with pocket for dressing, only, per lb... 12½c
VEAL STEAK—Western style, per lb..... 15c
Prime Steer Pot Roast only, per lb, 12½c and... 10c
SUGAR CURED BACON—Fresh smoked, by slab, lb..... 18c
ESTHER FARM EGGS—Strictly fresh, per dozen..... 25c

LEAN PORK CHOPS—Boston style, lb..... 15c
SALT PORK—per lb..... 12½c
MUTTON STEW—per lb..... 8c
2 lbs. Mutton Chops 25c
FRESH DRESSED CHICKENS—only, per lb..... 20c
ELGIN BRAND CREAMERY BUTTER—lb..... 30c

CRISCO! CRISCO! Better than lard or butter for baking, per can... 25c
MISTLETOE OLEOMARGARINE—the great butter substitute—per lb..... 25c

Choice Leg Mutton Only, Per Pound 15c

DAIRY BUTTER, lb 25c
PEANUT BUTTER—for your picnic sandwiches, per lb..... 15c

GENUINE MILKFED LAMB—Legs, per lb..... 18c
FAMILY STEAK—per lb..... 12½c
SUGAR CURED CORNED BEEF—per lb..... 8c
LEAN BEEF STEW—per lb..... 8c

MILWAUKEE-MADE SAUSAGE AND RYE BREAD.

FAMILY TRADE HAVE A CASE OF **REX OR MOOSE** BROUGHT TO YOUR HOUSE.

Call Grand 484—117 W. FIRST ST.—Old—Melrose 4689

DULUTH BREWING & MALTING CO.

Cox Brothers

12 NORTH FIRST AVENUE EAST.

Prove all things—hold fast that which is good!

Customers who have bought their meats here for more than twenty years—still hold fast that which is good.

Try our Saturday Cash Specials and become a steady customer.

PRIME RIB ROAST, per lb..... 18c
PRIME POT ROAST, per lb..... 15c
BEST RIB BOIL, per lb..... 8c
LEG MILK LAMB, per lb..... 20c
BROILERS, fresh dressed, lb..... 25c

Telephone 231 for Satisfaction. Prompt Delivery.

A Baker Is Known by the Bread He Bakes

If he wants to be a successful baker, then he ought to use a good brand of flour. The best bakers use

DULUTH UNIVERSAL FLOUR

That in itself insures success at the very start. It is made of the purest and best spring wheat. Made by

Duluth Universal Milling Co.

"THE FLOUR THE BEST COOKS USE."

(Mrs. M. Thomas.) (Miss M. Weller.)

THOMAS-WEILER CO.

Grocers and Bakers. 330 West First St.

'Phones—Melrose, 1060; Grand, 1020; Grand, 1858.

It will be of benefit to you to take advantage of our good goods at little prices.

Our Bread, Cake, Pastry, etc., are without doubt the finest to be had, as they are strictly home-made in our own sanitary bakery.

Come in and see us or 'phone your order.

HONEST WEIGHT

Choice Meats Reasonable Prices Prompt Service

have made many satisfied customers for us. Let us have your order.

Home-made Sausage Our Specialty. Prompt attention given to phone orders.

PIERSON BROS.

429 East Fourth St. PHONES—Mel., 747; Grand, 1360.

DUGGAN BEEF & PROVISION CO

505 EAST FOURTH ST.

Fresh Killed Spring Chicken, lb **20c**

Picnic Hams—per lb— **12½c**

Leg of Spring Lamb—per lb— **18c**

Legs of Mutton—per lb— **15c**

Beef Pot Roast—per lb— **12½c**

Boiling Beef—per lb— **8c**

Fresh Eggs—per dozen— **23c**

Duluth Marine Supply Co.

FOOT OF FIFTH AVENUE WEST
BOTH PHONES 780.

SATURDAY SPECIALS

Strictly New Laid Eggs are scarce. We have a large express shipment for Saturday, per dozen..... 22c

Best Quality Creamery Butter, in 5-lb jars—per lb..... 28c

Minnesota Sweet Evergreen Corn, per doz.... 15c

Seedless Grape Fruit, 2 for..... 25c

New Made Creamery Butter, in 5-lb. jars—per lb..... 28c

Duluth Grown Sweet Peas, per peck..... 30c

California Fruit in abundance, at the right prices.

Minnesota Grown New Potatoes, per bu..... 70c

Fresh Tomatoes, per basket..... 15c

Full Quart Bottles Olives, per bottle..... 25c

New Asparagus Tips, 2 cans..... 25c

Sweet Rocky Ford Melons, in perfect condition.

Duluth Grown Cauliflower, per head..... 10c

Duluth Marine Supply Co.

FOOT OF FIFTH AVENUE WEST

If advertising pays, you, as a business man, want to use it. The most successful merchants of the country have proved that advertising does pay—why not begin now?

Duluth Provision Co.

17 FIRST AVE. WEST.

The Money Saver

Roast Pork, lb..... 11c
Salt Pork, lb..... 10c-12½c
California Style Ham, lb... 11c
Bacon, by the strip or half, lb..... 15c
Best Sugar Cured Ham, lb. 15c
Pot Roast of Beef, lb..... 10c
Beef Steak, lb..... 12½c
Beef Stew, lb..... 8c
Best Rib Roast, lb.. 12½c-15c
Roast Lamb, lb..... 8c
Lamb Stew, lb..... 6c
Leg of Lamb, lb..... 12½c
Lamb Chops, lb..... 12½c

We have a fancy lot of Fresh Dressed Chickens, both Hens and Broilers.

We have an extra fancy supply of Home-made Sausage for tomorrow.

Duluth Sausage Co.

32 West First Street.

When you buy meat you want the BEST QUALITY, HONEST WEIGHT and LOW PRICES. You get all and more if you make your meat purchases HERE.

Pot Roast, lb..... 10¢
Boiling Beef, lb..... 8¢
Best Rib Roast, lb..... 15¢
Spare Ribs, lb..... 10¢
Pork Roast, lb..... 11¢
Lamb Stew, lb..... 7¢
Lamb Roast, lb..... 10¢
Lamb Chops, lb... 12½¢ and 15¢
Leg of Lamb, lb..... 15¢
Veal Breast, lb..... 11¢
Veal Roast, lb..... 12½¢
Veal Chops, lb..... 15¢
California Ham, lb..... 12¢
Bacon, by the strip, lb..... 15¢

Nice fresh dressed Chickens at the right price.

All kinds of Home Sausage.

We remain open until 9 p. m. next Wednesday, on account of the Butchers' Picnic Thursday.

STEVE, Manager.

Our Ambition

Is to please our many customers by giving quality

Meats

correctly weighed, at reasonable prices.

We can please you, too. Give us your order and let us prove it.

Sauer Kraut, Spare Ribs and Fresh Dressed Chickens.

Try Our Own Home-made Sausages.

Independent Meat Market

205 West First Street.

MEATS

Our meats not only bear the stamp of the highest quality, but have that delicious taste that only goes with quality. If it comes from our market, there is never any chance for complaint. It's the best. Give us your next order and see.

Leg of Mutton, lb..... 12½¢
Fresh Dressed Chickens, lb... 20¢
Rib Roast, lb..... 15¢
Choice Sirloin Steak, lb..... 20¢
Porterhouse Steak, lb..... 20¢
Pot Roast of Beef 12½¢ and 14¢
Hamburger Steak, the very best, lb..... 12½¢
Round Steak, lb..... 15¢ and 18¢
Pork Roast, lb... 12½¢ and 15¢
Fresh Country Eggs, dozen... 24¢
Veal Roast, lb... 12½¢ and 18¢
Cream Pork Sausage, lb..... 15¢
Picnic Hams, lb..... 12½¢
Fresh Creamery Butter, lb.... 30¢

MORK BROS.,

531 WEST FIRST STREET.
'Phones—Melrose 1590; Grand 189.

Consumers, Attention!

SELLING OUT WHAT WE HAVE LEFT!

150 sacks FLOUR..... $2.60
1,000 lbs. FARINA, per lb..... 3½c
600 cartons PURE POTATO FLOUR, per lb..... 5c
650 25c packages ROLLED OATS at 3 for..... 50c
6,000 10c bags SALT, 14 for..... 50c
275 large BROOMS at..... 25c
400 packages CORN STARCH, 6 for..... 25c
2,000 10c cartons TOOTHPICKS, 7 for..... 25c
100 gallons QUEEN OLIVES, per gallon..... 75c
20,000 lbs. MACARONI and SPAGHETTI, 15 lbs. for..... 75c
800 cans small MILK, 12 for..... 42c
920 cans tall MILK, 12 for..... 85c
500 10c cans LYE, 5 for..... 25c
700 5c cans LYE, 10 for..... 25c
7,200 cans FANCY CORN, 12 for..... 70c
1,400 cans FANCY PEAS, 12 for..... $1.15
2,200 cans FANCY TOMATOES, 12 for..... $1.20
400 lbs. CINNAMON, lb..... 18c
300 lbs. GINGER, lb..... 17c
400 lbs. PEPPER, lb..... 14c
200 lbs. WHOLE PEPPER, lb..... 10c
200 lbs. MUSTARD SEED, lb..... 9c
200 lbs. WHOLE CLOVES, lb..... 18c
100 lbs. BAY LEAVES, lb..... 7c
100 lbs. WHOLE SAGE, lb..... 7c
800 lbs. YELLOW SAGO, lb..... 4c
200 lbs. NO. 1 MACKEREL, lb..... 10c
250 lbs. FRESH PEANUT BUTTER, lb..... 10c
6,000 MATCHES for..... 35c
CHOCOLATE, per lb..... 25c
500 small cans BAKING POWDER, each..... 1c
1,000 CALUMET SOAP, 21 for..... 50c
250 10c cans OYSTERS, 12 for..... 80c
400 25c cans OYSTERS, 12 for..... $1.50
500 lbs. PRUNES, 10 lbs. for..... 60c
750 packages 10c CORN FLAKES, 12 for..... 60c
100 25c bottles SNYDER'S CATSUP, 3 for..... 50c
1,000 bottles 10c PAPRIKA at..... 4c
125 CLOTHES PINS for..... 10c
WASH BOARDS..... 20c
100 large PARAFINE WAX..... 8c
50 75c bottles PEARL ONIONS..... 35c
200 lbs. GREEN JAPAN TEA at..... 28c
100 20c cans FANCY ASPARAGUS TIPS at..... 10c
100 25c cans FANCY PINEAPPLES, per dozen..... $1.75
45 cases FANCY MIXED COOKIES, by case..... 8c
500 GLYCERINE SOAP at..... 4c
STICK CINNAMON, lb..... 10c
2,500 bottles PURE EXTRACTS at..... 6c

We aim to get clear of everything by the end of the coming week—so come early and soon if you wish to get in on these deals. Every article is sound and guaranteed.

National Co-Operative Mercantile Co.

321 WEST FIRST STREET.

Telephone orders not accepted. Bring your cash along.

Lundmark & Franson Co.

FANCY or STAPLE GROCERIES

SOLD AT WHOLESALE OR RETAIL.

Get our special prices in half dozen, dozen and case lots, on any and all brands of goods.

White Plume Celery, 3 stalks. 10¢
Sweet Arizona Melons, each.... 5¢
Home Grown Telephone Peas, per quart..... 6¢
Wax Beans, per quart..... 5¢
Long Green Hothouse Cucumbers, each..... 5¢
8 bars Santa Claus Soap..... 25¢
Large Basket Apricots..... 35¢
Fancy New Potatoes, peck... 20¢
Fanning's Watermelon Pickles, 35c jar..... 27¢
35c jar Batavia Preserves..... 27¢
15c Can Pork and Peas..... 10¢
Sunset Milk, per dozen..... 90¢

We have a full line of Fresh Fruit, Vegetables and Table Greens. Try us for quality and price. Ours is the Real Home Baking. The best in the city.

1002-1004 EAST SECOND STREET.
FIVE TELEPHONES.
Call early and get first choice.

NO OTHER LIKE IT

There Can Be No Substitute For

PRIMUS BUTTER

Because it is in a class by itself. We know and want you to know that it is manufactured under conditions substantiating our claim that PRIMUS BUTTER is the best. Clean, sanitary dairies, expert butter makers and every known modern appliance for the manufacture of butter by scientific methods.

We are Headquarters for STRICTLY FRESH COUNTRY EGGS and DAIRY PRODUCTS.

BRIDGEMAN-RUSSELL CO.

16 West First Street.

For Cut Flowers and Funeral Designs

—GO TO—

J. J. LeBORIOUS

The ONLY Grower of Cut Flowers and Plants in Duluth.

921 EAST THIRD ST. Both Phones

L. A. Paddock Co.

117 East Superior St.
—'PHONES—
Melrose 234, 254. Grand 234, 48.

TOMATOES—Per basket..... 20c
APRICOTS—Per basket..... 30c
GREEN PEAS—(Home grown), per peck..... 40c
POTATOES—Per peck..... 20c
4 cans CORN—for..... 25c
4 pkgs. CORN FLAKES—for..... 25c
10 bars LAUNDRY SOAP for..... 25c
1 QUART Jar SOUR, DILL CHOWCHOW PICKLES 15c
12 SWEET ORANGES for..... 15c
WAX BEANS—Per quart..... 5c

Subscribe for The Herald

It's Too Warm to Do Your Own Baking These Days.

Lunches served at all hours. Let us help you with your Sunday meal and put up your Picnic Lunch.

SATURDAY SPECIALS:
White Fruit Cake, Genuine Pound Cake, Best of Nut Loaf Cake, Delicious Marshmellow and Pineapple Cake.

Bakery products and Home-Made confections of every kind. We can save you a lot of expense and time spent in a hot kitchen, if you will call or telephone your order.

BON TON

25 WEST SUPERIOR ST.
'Phones: Melrose 1729; Grand 1166.

NORWOOD

Peanut Butter is good—is deliciously good,

20c the lb. at HURD'S

508 East Fourth St. No Deliveries.

THE ZENITH CASH MARKET

12 WEST FIRST STREET.

SATURDAY SPECIALS

Pork Chops..... 15c
Pork Butts..... 12½c
Pot Roast..... 10c, 12½c
Roll Roast..... 10c
Rib Boiling..... 8c
Beef Stew..... 10c
Veal Stew..... 10c
Mutton Stew..... 10c
Hams..... 12½c
Bacon..... 15c
Hamburger..... 10c
Breakfast Sausage 15c, 20c
Sausage Meat, 2 lbs... 25c
Polish Sausage, 2 lbs.. 25c
Blood Sausage, 2 lbs... 25c

AND ALL KINDS OF SMOKED SAUSAGE.

ONE BOX OF **Huot's** Creates a desire for more **Confectionery**

LEGAL NOTICES.

SHERIFF'S EXECUTION SALE—

Under and by virtue of an Execution issued out of and under the seal of the District Court of the State of Minnesota, in and for the Eleventh Judicial District, and County of St. Louis, on the 17th day of July, 1912, upon a Judgment rendered and docketed in said Court and County in an action therein, wherein I. L. Lamm Company, a corporation, was Plaintiff, and H. D. Conway was Defendant, in favor of said Plaintiff and against said Defendant H. D. Conway for the sum of Two hundred twelve and 05-100 ($212.05) Dollars, and 70 cents increased costs which said execution has to me, as sheriff of said St. Louis County, been duly directed and delivered, I have levied upon and will sell at public auction to the highest cash bidder, at the Sheriff's Office in the Court House, in the City of Duluth, in said County of St. Louis, on Wednesday, the 4th day of September, 1912, at ten o'clock in the forenoon of that day, all the right, title and interest that the above named judgment debtor had in and to the real estate hereinafter described on the 15th day of July, 1912, that being the date of rendition of said judgment, or any interest therein which said judgment debtor may have since that day acquired. The description of the property being as follows, to-wit:

South half of Southeast quarter (S½ of SE¼) and Southeast quarter of Southwest quarter (SE¼ of SW¼) of Section Nine (9), Township Sixty-seven (67) North, Range Nineteen (19) West, Fourth Principal Meridian, in St. Louis County, Minnesota.

Dated, Duluth, Minn., July 18th, 1912.
JOHN R. MEINING,
Sheriff St. Louis County, Minn.
By V. A. DASH,
Deputy.

HUGH J. McCLEARN,
Attorney for Judgment Creditor.
604 Torrey Bldg.
D. H., July 19-26, Aug. 2-9-16-23, 1912.

Notice for Bids

Notice is hereby given that the Town Board of the Town of Biwabik will receive bids until 8 p. m., Aug. 17, 1912, for the following purpose, to-wit:

For the construction of a detention hospital for the Village of Biwabik and the Town of Biwabik, at the Village of Biwabik, according to plans and specifications on file with the undersigned and at the offices of Bray & Nystrom, architects, Duluth, Minnesota.

All bids must be accompanied by at least 5 per cent of the gross amount of the bid, whether for the general contract, or for plumbing or heating, which amount will be returned to the unsuccessful bidders as soon as the awards are made, and the checks of the successful bidders retained until the contract has been duly signed and approved.

Said Town Board reserves the right to reject any or all bids.

Dated at Biwabik this 6th day of August, 1912.

JOS. P. HOGAN,
Town Clerk.
D. H., Aug. 9, 10, 12 and 13, 1912.

A MAN OF HIS WORD.

Philadelphia Evening Times: "Central," he said patiently, "you have given me the wrong number seven times now. If you do it again I shall report you. I want Weehauken 7-50-V."

There was a whirring, a clicking, then a clicking whirring.

"Hello," he said, "is this you, Dolly?"

"Yes," answered a sweet voice, put up to it, of course, by its fair owner.

"This is Lawrence Seelingbass. I called up to tell you that if you don't marry me I'll go to Africa and be shot by lions."

"I'll marry you, foolish boy. You've never asked me before, you know."

"What! Who is this?"

"Dolly Dartingham."

He hung up the receiver as if he had been shot. Central had given him the wrong connection again!

On his way to the jeweler's to buy Dolly Dartingham a diamond solitaire he stopped in at the Beestone telephone office to report the operator, for in all things Lawrence Seelingbass was a man of his word.

DRIER WEST AIDS BEARS

Rainy Weather Belt Moving Eastward, Followed By Clear Skies.

Minneapolis Cash Demand for Flaxseed Bulls September Option.

Duluth Board of Trade, Aug. 9.—The coming of drier weather in the West caused wheat to close lower on the principal markets of North America today. Duluth September wheat closed ⅝c lower, and November at the same decline. Duluth cash wheat closed 9½c over the December option. Durum closed unchanged. Oats closed 5c lower, and rye and barley unchanged. Duluth September linseed closed 4c higher and October and November ½c lower.

Wheat showed a decided though not a strong downward tendency on the markets of North America this morning. This was mainly due to the appearance of dry weather through the vast spring wheat region west of Minnesota. The belt of rainy weather has moved steadily eastward, and today was for the most part over the region of the Central states, and took in Minnesota, Wisconsin, Michigan and states to the south of these all the way to the Gulf of Mexico. The Pacific coast region, however, showed two big areas of low barometer readings, meaning more disturbance as these conditions move eastward.

The primary wheat receipts of today showed a big increase over those of a year ago today. This helped to bear the wheat.

Duluth September, which closed yesterday at 94c, opened today at 94c asked, and at noon today was quoted at 93½c asked. There were declines also in Minneapolis and Chicago September and Winnipeg October.

Liverpool wheat closed unchanged to ⅛d higher. That market was bulled by wet weather in the United Kingdom and fears of damage to the wheat crop there, a forecast of light world shipments this week, and a decrease in the amount of wheat on passage.

Cash Flaxseed in Demand.

Minneapolis crushers have been bidding very strongly for cash flaxseed. At Minneapolis No. 1 cash has been bringing a premium of 8 cents over Duluth September, whereas this premium has been only 3 to 4 cents at Duluth. As a natural consequence the shipments have been going to Minneapolis. Today Minneapolis reported the receipt of 23 cars of flaxseed against 3 at Duluth. The demand for the cash seed has bulled the September, for September is being used largely in hedging by shorts. To sell a carload of flax at the fancy Minneapolis price and to use part of the money in buying back an equal number of bushels of September has proven a fairly profitable deal. This has helped to force September higher. Moreover, September is used by oil sellers as a basis of price for their old crop oil, and many crushers are much interested in holding up the price of September seed, until they have disposed of the bulk of their old-crop oil. The October and November options have been affected by the warmer weather to the West, much needed for the proper development of the crops, and these options have been going lowr. There is little demand for them at present and the general expectation at present is that the arrivals of seed in those months from the country will be very heavy.

Duluth September flax today at noon was 2 cents higher at $1.82½, but October and November were 2 cents lower, the former at $1.73 and the latter at $1.71. Winnipeg October today opened unchanged at $1.60. Buenos Ayres Octobr closed last night ⅝c up at $1.73¼. London Calcutta August and September today closed 2⅝c higher at $2.10¾.

Cash Sales Friday.

No. 1 northern, 2,000 bu, to arrive	$ .97¾
Barley, 1-3 car	.41
Barley, 1 car	.49
Barley, 1 car	.36
Oats, 2-3 car, new, 3-O, black	.25⅛

MARKET GOSSIP

The Modern Miller, St. Louis, says: "Thrashing returns and estimates of average yields of winter wheat per acre and the indicated crop in eleven states from millers' reports are as follows:

States—	Yield Per Acre.	Indicated Yield for 1912.	Crop of 1911.
Kas.	16.5	88,457,000	51,378,000
Neb.	17	47,124,000	41,574,000
Mo.	13	25,090,000	36,110,000
Okla.	14	21,308,000	8,976,000
Ind.	10	13,266,000	34,354,000
Ohio	10.5	12,516,000	36,240,000
Ill.	10.5	12,422,000	42,000,000
Texas	15	10,560,000	6,580,000
Mich.	12	8,460,000	18,450,000
Tenn.	11	7,336,000	9,908,000
Ky.	10	6,860,000	8,280,000

"The quality of the soft winter wheat ranges from 75 to 90 and of the hard winter wheat from 90 to 95. Farmers are generally selling their poor and holding their best wheat."

* * *

Broomhall estimates the world shipments for the week exclusive of North America at 6,490,000 bu against 4,304,000 bu last week. The total shipments of last week were 7,312,000 bu and last year 9,008,000 bu.

* * *

India—Wheat shipments, this week, 1,048,000 bu; last week, 1,336,000 bu; last year, 680,000 bu. Broomhall predicts that the shipments next week will aggregate 1,864,000 bu from the port of Kurrachee.

* * *

Australian wheat shipments—This week, 320,000 bu; last week, 352,000 bu; last year, 520,000 bu.

* * *

Rycroft wired from Chicago: "The foreign demand for cash wheat seems to have been filled. Next month we shall run into severe competition with Russia and Canada."

* * *

B. W. Snow wired from Regina, Sask.: "Main line Canadian Pacific wheat promises about an average crop. The few splendid spots are offset by poor showing on thin soils and on stubbled land where the crop was hurt by the June drought. Cutting will begin in the earliest fields about the fifteenth but the great bulk of the crop will not be out of danger before the twenty-fifth. Heads are filling very heavy. Damage from July frost is not noticeable. The weather is bright and warm today and a couple more like it will cause the crop to take color generally."

* * *

C. E. Lewis wired from Minneapolis: "A line elevator reports taking in twenty-one loads of wheat at Brentwood, S. D., yesterday, and their elevator there has already taken in 11,000 bu.

"Montana farmers are all satisfied that the largest crop in the history of that state is being harvested.

"According to estimates by five experts, Minnesota's crops will reach a value of $332,000,000.

"One station in South Dakota took in 11,000 bu of wheat yesterday."

* * *

Cars of wheat received:

	Friday	Year ago.
Duluth	3	9
Minneapolis	145	154
Winnipeg	117	72
Chicago	150	200
Kansas City	359	128
St. Louis, bu.	234,000	76,000

Cars of linseed received:

	Friday	Year ago.
Duluth	3	None
Minneapolis	23	2
Winnipeg	15	None

Foreign closing cables: Liverpool—Wheat, unchanged to ⅛d higher; corn, ⅛d to ¾d higher.

Paris—Wheat, ½c to 1c lower; flour, unchanged to ¼c lower.

Berlin—Wheat, 3c lower.

Budapest—Wheat, ½c higher.

Antwerp—Wheat, unchanged.

* * *

Duluth car inspection: Wheat—No. 1 northern, 1; no grade, 1; winter, 1; total wheat, 3; last year 9; flax, 3; last year, none; rye, 10; last year, 1; corn, 1; last year, none; barley, 1; last year, 1; oats, 3; last year, none; total of all grains, 21; on track, 18.

* * *

Minneapolis indemnities: September puts, 90⅞c bid; calls, 93⅛c.

* * *

Argentine shipments: Wheat—This week, Broomhall's estimate, 2,260,000 bu; last week, 976,000 bu; last year, 728,000 bu. Corn, 6,061,000-6,970,000 bu nil.

* * *

Snow wired from Regina: "Another bright warm day. Weather perfect."

* * *

Clearances—Wheat, 174 bu; flour, 31,000 bbls, corn, 11,000 bu; oats, 8,000 bu; wheat and flour equal to 314,000 bu.

* * *

American primaries—Wheat receipts today, 1,304,000 bu; last year, 972,000 bu; shipments, 799,000 bu; last year, 264,000 bu; corn receipts, 499,000 bu; last year, 373,000 bu; shipments, 319,000 bu; last year, 188,000 bu.

* * *

Rycroft wired from Chicago: "We have undoubtedly raised a very large crop of wheat, in my opinion, close to 725,000,000 bu, also a tremendous crop of oats, over 1,125,000 bu; The corn crop is not yet made. Present indications point to a crop of over 2,800,000,000 bu. I believe the price for all grains is going to work to a lower basis. The government report will probably show not over 675,000,000 bu wheat because the par yield they work on for spring wheat is decidedly too low this year. They will probably show about 2,800,000,000 bu of corn and 1,125,000,000 bu of oats. These figures certainly are a great big bull card for the stock market and I expect to see good securities sell at much higher prices. This is a year when one must forget politics and remember we have a bountiful supply of everything that comes out of the ground, which will furnish great tonnage to the railroads, besides bringing great wealth to the country. We are in the export class this season, whereas during the past two years we have been practically out of it.'

AMERICAN WHEAT MARKETS, AUGUST 9, 1912.

Sept.—	Open.	High.	Low.	Close.	Aug. 8.	Y'r ago.
Duluth	.94a	.94	.93⅜	.93⅜	.94	1.05½b
Minneapolis	.92⅝	.92⅝	.92-⅛	.92⅛-¼a	.92⅝	1.03¾b
Chicago	.93¼-93	.93¼	.92½	.92¾	.93⅛-¼b	.93⅛b
Winnipeg, Oct.	.92⅜-½	.92½	.91⅝	.91⅞b	.92¾b	.99
December—						
Duluth	.....	.94¼	.93⅜	.93⅞b	.94½n	1.05¾b
Minneapolis	.93¼	.93¼	.92⅝-¾	.92⅝-⅞a	.93⅛	1.04½a
Chicago	.93⅛-⅜	.93⅜	.92⅝	.92¾b	.93¼-⅜	.97¾b
Winnipeg	.89⅝	.89⅝	.88⅜	.88⅞b	.89¾b	.98½b
May—						
Minneapolis	.....	.97⅛	.97	.97-¼a	.97⅜-½a	....
Chicago	.96¾	.96¾	.96¼	.96½a	.96¾a	....

DULUTH DURUM MARKET.

	Open.	High.	Low.	Close.	Aug. 8.	Y'r ago.
Sept.	.....	.....	.....	.94¾b	.94¾b	.99¼b
Oct.	.94¾	.94¾	.94	.94¼b	.94¾n	....
Dev.	.....	.....	.....	.89½n	.90n	....

DULUTH LINSEED MARKET.

	Open.	High.	Low.	Close.	Aug. 8.	Y'r ago.
Sept.	.....	1.84½b	1.80½b	1.84½b	1.80½	2.16b
Oct.	1.75a	1.75	1.72½	1.74½	1.75b	2.07b
Nov.	1.73a	1.73	1.71	1.72½b	1.73b	2.07b

Duluth close: Wheat—On track: No. 1 hard, $1.04⅜; No. 1 northern, old, $1.03⅜; No. 2 northern, old, $1.01⅜; new wheat, to arrive Aug. 20, No. 1 northern, 97⅜c; all August, No. 1 northern, 95⅜c; September, 93⅜c; December, 93⅞c bid. Durum—On track: No. 1, 94¾c; No. 2, 89¾c. To arrive: No. 1, 94¾c; No. 2, 89¾c; September, 94¾c bid; October, 94¼c bid; December, 89½c nominal. Linseed—On track, $1.89½; in store, $1.89½; to arrive, $1.89½; September, $1.84½ bid; November, $1.72½ bid. Oats, on track, 35c; to arrive August and September, 29⅞c. Rye, on track, 63c; to arrive September, 63c. Barley, 40-68c.

Elevator receipts of domestic grain—Wheat, 3,448 bu, last year 44,971 bu; oats, 2,622 bu, last year 8,078 bu; flax, 3,133 bu, last year 89 bu; barley, 2,953 bu, last year 4,214 bu; rye, 3,950 bu, last year none.

Shipments of domestic grain—Wheat, 41,650 bu, last year 24,958 bu; oats, 3,375 bu, last year 2,500 bu; barley, 83 bu, last year none; flax, 7,623 bu, last year none.

Elevator receipts of bonded grain—Wheat, 2,804 bu.

Shipments of bonded grain—Wheat, 3,750 bu; flax, 29,899 bu; oats, 1,798 bu.

CHICAGO MARKET.

Wheat Is Bearish on Good Weather in Canada.

Chicago, Aug. 9.—Bright, warm weather in the Canadian Northwest had a bearish effect today on the price of wheat. It was stated that a few more such days there would cause the crop to take color generally and assure an average yield. Reports of heavy shipmnets from Argentine, India and Australia counted also against the bulls. Opening figures ranged from ¼c lower to a shade advance. December started at 93⅛c to 93⅜c, varying from ¼@¼c off to a sixteenth up and then declined to 92¾c.

The fact that urgent shorts covered yesterday left the market with only poor support. Export bids were not workable. The close was steady at 94¾c for September, a net loss of ½@⅝c.

Rains advancing eastward weakened the corn market. December opened a shade down to a like amount higher at 55c to 55⅛c and sagged to 54¾c.

Increased offerings from the country resulted in a further decline. The close, however, was firm at 55c for September, a net loss of a shade.

A rush to buy sent oats higher, despite the weakness of other grain. Scantiness of immediate supplies and threatened delay to the movement from the farms led to the bull flurry. December started ¼c to ⅜c up at 33c to 33⅛c and rose to 33½c.

Commission house purchases formed the basis of an advance in provisions. First sales were 2½c off to 7½@10c up with October delivery $17.80 to $17.85 for pork, $10.60 to $10.65 for lard and $10.52½ for ribs.

Cash grain: Wheat—No. 2 red, $1.02@1.05; No 3 red, 99c@$1.02; No. 2 hard, 94@96c; No. 3 hard, 93c@94½c; No. 1 northern, $1.01@1.08; No. 2 northern, $1.00@1.06; No 3 northern, 98c@$1.05; No 2 spring, 96c@$1.02; No. 3 spring, 93c@$1.02; No. 4 spring, 90c@$1.00; velvet chaff, 92¾@97¼c; durum, 96@99c.

Corn—No. 2, 74½@75¼c; No. 2 white 77@77½c; No. 2 yellow, 76½@76¾c; No. 3, 73¾@74c; No. 3 white, 76½@76¾c; No. 3 yellow, 75¾@76¼c; No. 4, 72@73c; No. 4 white, 74½@75c; No. 4 yellow, 74@75¼c.

Oats—No 2 white, new 33¼@34½c; No. 3 white, new, 32¼@32¾c; standard, new, 33@33¾c; old, 40@43½c.

No. 2 rye, 70@70½c. Barley, 45@73c. Timothy, $4.00@6.00. Clover, $10@15.

Wheat—	Open.	High.	Low.	Close.
Sept	.93-⅛	.93¼	.92½	.92¾
Dec	.93⅛-⅜	.93⅜	.92⅝	.92¾
May	.96½-¾	.96¾	.96¼	.96½
Corn—				
Sept	.68¾-½	.68⅞	.67¾	.68¼
Dec	.55-⅛	.55⅛	.54½	.55
May	.55	.55	.54⅝	.54⅝-⅞
Oats—				
Sept	.32-⅛	.32¼	.31¾	.31⅝-½
Dec	.33-⅛	.33½	.32¾	.32⅞-½
May	.35-⅛	.35¼	.34⅜	.34⅝
Aug	.31	.31¼	.31	.31¼
Pork—				
Sept	17.80-82½	17.87½	17.77½	17.85
Oct	17.80-85	17.85	17.77½-80	17.85
Jan	18.35	18.40	18.32½	18.37½
Lard—				
Sept	10.52½-55	10.60	10.52½	10.60
Oct	10.60-65	10.70	10.60	10.67½-70
Dec	10.40	10.42½	10.40	10.42½
Jan	10.40	10.42½	10.37½	10.42½
Short Ribs—				
Sept	10.60	10.62½	10.60	10.62½
Oct	10.52½	10.60	10.52½	10.60
Jan	9.72½	9.72½	9.70	9.70

MINNEAPOLIS MARKET.

Wheat Trading and Prices Are Somewhat Easier.

Minneapolis, Minn., Aug. 9.—The wheat market was a trifle easier today. September closed ⅜@½c lower than yesterday; December ¼@¾c lower and May ⅜c lower. Trading was light and market narrow. Local elevator stocks decreased 975,000 bu for the week.

Carlot wheat receipts follow: Minneapolis today, 145; week ago, 112; year ago, 154. Duluth today, 3; week ago, 6; year ago, 9. Winnipeg today, 117; week ago, 94; year ago, 72.

Cash wheat was in excellent demand and the market today was firmer. Offerings were light and mills were eager buyers. No. 1 northern sold for 13c above September.

Millstuffs—Shipments, 1,924 tons. The mill feed market was dull and steady.

Wheat—September opened 92⅝c; high, 92⅝c; low, 92@92¼c; closed, 92⅛@¼c; December opened 93¼c; high, 93¼c; low, 92⅝c@92⅞c; closed, 92⅞@92⅞c; May opened 97c; high, 97c; low, 97c; closed, 97@97⅛c. Closing cash: No. 1 hard, $1.05⅝c; No. 1 northern, $1.04⅛@1.05⅛; to arrive, $1.00¼; No. 2 northern, $1.02⅛ to $1.03⅛; to arrive, 98⅛c; No. 3 wheat, 99⅛@1.01⅛; No. 3 yellow corn, 71@71¾c; No. 3 white oats, 38@40c; No. 2 rye, 62⅓@63c. Bran in 100-pound sacks, $19.00@19.50.

Flour—Demand good today but not quite as keen as yesterday. Big mills booked good sales. Prices unchanged. Shipments, 51,647 bbls. Leading local patents in wood, f. o. b., Minneapolis, $5@5.35; other patents, $4.75@6; first clears, $3.50@3.75; second clears, $2.40@2.70.

Flax — Receipts, 23 cars; year ago, 2; shipments, 1. Demand good for flax today. Spot No. 1 seed sold for 4c above Duluth September. Closing, $1.88½.

Barley — Receipts, 30 cars; year ago, 10; shipments, 22. Barley quoted steady. Demand only fair for liberal offerings. Prices unchanged. Closing, 40@68c.

Corn and Wheat Bulletin.

For the twenty-four hours ending at 8 a. m., Friday, August 9, 1912:

STATIONS.	State of Weather	Temperature *Maximum	Temperature †Minimum	Rainfall, Inches and hundredths
Minneapolis	Cloudy	70	58	0
Alexandria	Cloudy	62	50	.30
Campbell	Cloudy	70	56	0
Crookston	Cloudy	70	54	.20
Detroit City	Clear	74	52	0
Halstad	Cloudy	68	50	.32
Montevideo	Pt. Cloudy	76	58	0
New Ulm	Cloudy	76	60	0
Park Rapids	Cloudy	68	54	.04
Rochester	Cloudy	74	62	.01
Winnebago City	Cloudy	78	56	0
Worthington	Cloudy	72	54	0
Aberdeen	Foggy	72	54	0
Millbank	Cloudy	72	56	.28
Mitchell	Cloudy	74	54	.02
Pollock	Cloudy	78	48	0
Redfield	Cloudy	78	58	.08
Sioux Falls	Cloudy	74	52	0
Sisseton	Cloudy	70	54	.02
Watertown	Cloudy	72	50	.08
Yankton	Cloudy	76	54	.08
Amenia	Cloudy	72	52	.28
Bottineau	Clear	76	52	0
Bowbells	Clear	74	54	0
Dickinson	Clear	72	40	0
Fessenden	Cloudy	72	50	.01
Grafton	Pt. Cloudy	74	50	0
Jamestown	Cloudy	62	50	.68
Langdon	Cloudy	70	48	0
Larimore	Cloudy	70	50	0
Lisbon	Cloudy	70	52	.12
Minot	Cloudy	74	48	0
Napoleon	Foggy	72	46	.02
Pembina	Cloudy	72	48	0
Wahpeton	Cloudy	72	54	.04
Billings	Clear	80	44	0
§Duluth	Raining	58	56	.30
§Moorhead	Cloudy	72	54	0
§St. Paul	Cloudy	70	58	0
§La Crosse	Cloudy	..	62	.32
§Huron	Cloudy	76	54	0
§Rapid City	Clear	70	52	0
§Bismarck	Cloudy	72	50	0
§Devils Lake	Foggy	70	52	.34
§Williston	Clear	76	50	0
§Havre	Clear	80	52	0
§Miles City	Clear	80	54	0
§‡Minnedosa	Cloudy	70	46	0
§‡Winnipeg	Clear	72	50	0
§‡Qu'Appelle	Clear	74	52	0

REMARKS—Showers fell over Manitoba, the Eastern Dakotas, Minnesota, Wisconsin, Eastern Nebraska, Iowa, Eastern Kansas, Oklahoma, Missouri, Ohio Valley states, Tennessee and Michigan.

H. W. RICHARDSON, Local Forecaster.

‡—Not included in the district average. §—Maximum of yesterday, minimum of last night. *—Highest yesterday. †—Lowest for twenty-four hours, ending 8 a. m., seventy-fifth meridian time.

NOTE—The average highest and lowest temperatures are made up at each center from the actual number of reports received, and the average precipitation from the number of stations reporting 0.10 inch or more. The "state of weather" is that prevailing at time of observation.

Liverpool Grain.

Liverpool, Aug. 9.—Close: Wheat—Spot, steady; No. 2 Manitoba 8s 1½d; No. 3 Manitoba, 7s 11½d. Futures, steady; October, 7s 4½d; December, 7s 3½d. Corn—Spot, firm; old American mixed, 7s 2d; new American kiln dried, 7s. Futures, firm; September, 5s ½d; December, 4s 10½d. Hops—In London, (Pacific coast), 7@7 pounds 10d

New York Grain.

New York, Aug. 9. — Close: Wheat—September, $1.00⅞@1.01; December, $1.00⅜@1.00⅜.

ADVANCES IN STOCKS

Reading Is Again the Feature of the Active Group.

Close Strong With Prices in Some Cases at the Top.

New York, Aug. 9.—The specialties were prominent for their strength at the opening of today's stock market. Sears-Roebuck, Studebaker and Westinghouse gained from 1 to almost 2 points, while changes in the active list were nominal, with the usual mixture of gains and losses.

Prices shaded soon after the opening, but support came at the lower level, with resultant hardening.

Stocks were strong in today's early market, with gains greatest, however, in certain specialties, some of which failed to hold. Reading again was the feature of the active group. Canadian Pacific and Southern Pacific were relatively heavy, probably as a result of yesterday's statement of earnings and Hill issues also ruled under recent best prices. Canadian Pacific moved up on reported foreign buying, while grangers were stationary. Steel reflected a similar condition, with coppers under pressure. Dealings were very light, traders evidently holding off for the crop report in the late afternoon.

Bonds were easy.

The market closed strong. The market was inclined to waver after the publication of the government crop report, which seemed highly favorable in most respects. Just before the close, however, an active demand for some of the leaders turned the tide, prices in some cases being the best of the day.

New York stock quotations furnished by Gay & Sturgis, 326 West Superior street.

STOCKS—	High.	Low.	Close	Aug. 8
Amalgamated	82¾	82¼	81⅝	82½
Anaconda	41½	41⅛	41¼	41½
American Cotton Oil	54	51	54	51½
American Telephone Co.	146	145⅞	145⅞	146
American Beet Sugar	70⅞	70	70⅞	69¾
American Smelting	83⅞	83⅝	83⅞	84
American Locomotive	41⅛	41⅛	44⅛	43½
Atchison	108⅜	108⅜	108½	108⅜
Baltimore & Ohio	107¾	107½	107¾	107¾
Brooklyn Rapid Transit	92⅝	92½	92½	92½
Canadian Pacific	278	275⅞	277¼	275¾
Car Foundry	58⅞	58⅞	58⅞	59⅛
American Can	40¾	40⅝	40⅝	41¼
Chesapeake & Ohio	81	80½	81	81¼
Consolidated Gas	147½	145¾	147	146¼
Central Leather	27½	27½	27½	27¾
Agricultural Chem	58⅞	58⅛	58⅞	58⅞
Erie	36⅛	36⅛	36⅛	36
do 1st	54	54	54	54¼
Great Northern pfd	143	142¼	143	142
Great Northern Ore	43½	43½	43½	44
General Electric	181⅞	181½	181⅞	181¾
Illinois Central	131¾	131¾	131¾	132
Interborough	20⅜	20⅜	20⅜	20⅜
do pfd	61⅛	60⅝	61⅛	60½
Lehigh	172¼	171⅛	172¼	171⅛
Louisville & Nashville	163	161⅛	162¾	162¼
Missouri, Kansas & Texas	28	28	28	28¼
Missouri Pacific	37½	37⅜	37⅜	37⅜
New York Central	117½	116⅝	117½	117⅜
Northern Pacific	130	128⅜	130	128⅜
Norfolk & Western	118	118	118	118¼
National Lead	59½	59½	59½	59⅜
Ontario & Western	82¼	32¼	32¼	32¼
Pennsylvania	123⅝	123⅜	123⅝	123
People's Gas	118	117¾	117⅞	117⅞
Manhattan	134⅞	134	134	134
Pacific Telephone	50½	50½	50½	50½
Reading	171½	169½	171½	169¼
Rock Island	26⅛	26	26	26⅛
Republic Steel & Iron	28⅛	28¼	28⅛	28⅜
Rubber	51⅜	51⅛	51⅜	51⅜
Southern Pacific	111⅞	111⅞	111⅞	112¼
Sugar	127⅞	126½	127⅛	126
Southern Railway	29⅜	29½	29⅜	29⅝
St. Paul	108⅞	108⅛	108⅞	108⅞
Texas Pacific	22¼	22¼	22¼	22¼
Union Pacific	172⅛	171⅛	171⅞	171⅞
Steel common	72⅛	71⅜	72	71⅜
do pfd	112	112	112¾	112¼
Virginia Chemical	48¼	48¼	48¼	48⅜
Bethlehem Steel	38	37⅜	38	37½
Western Union	81½	81½	81½	82
D. S. S. A. pfd.	20	19⅜	20	19⅜
Westinghouse	89¼	86¾	88¾	87

Total sales, 330,900.

New York Money.

New York, Aug. 9. — Money on call steady, 2½@2¾ per cent; ruling rate, 2¾ per cent; closing bid, 2⅞ per cent; offered at 2¾ per cent. Time loans easier; 60 days, 3½ per cent and 90 days, 4 per cent; six months, 4¾ per cent.

Close: Prime mercantile paper, 5 to 5¼ per cent. Sterling exchange firm with actual business in bankers' bills at $4.84.75 for 60-day bills and at $4.87.25 for demand. Commercial bills, $4.84. Bar silver, 61c. Mexican dollars, 48c. Government bonds steady; railroad bonds easy.

London Stocks.

London, Aug. 9.—Americans opened steady and about unchanged today. A good tone prevailed during the forenoon and prices advanced a fraction. At noon Canadian Pacific was ⅜ lower, but the rest of the list ruled from unchanged to ½ above yesterday's New York closing.

Chicago Livestock.

Chicago, Aug. 9.—Cattle—Receipts, 1,500; market slow, steady; beeves, $5.70@10.25; Texas steers, $4.85@7.00; western steers, $6.00@8.30; stockers and feeders, $4.00@7.00; cows and heifers, $2.60@7.90; calves, $5.50@10.00. Hogs—Receipts, 15,000; market slow, steady; light, $7.75@8.32½; mixed, $7.35@8.30; heavy, $7.15@8.15; rough, $7.15@7.40; pigs, $6.40@8.10; bulk of sales, $7.55@8.10. Sheep—Receipts, 10,000; market quiet, steady; native, $3.25@4.70; western, $3.40@4.60; yearlings, $4.40@5.60; lambs, native, $4.40@7.50; western, $4.30@7.65.

BOSTON COPPER STOCKS

The Boston stock quotations furnished by Gay & Sturgis, 320 West Superior street.

Listed Stocks—	Bid.	Asked.
Adventure	8	8¼
Ahmeek	345	350
Algomah	6	6½
Allouez	45	47
Amalgamated	82⅝	82⅞
Arcadian	3	4
Arizona Commercial	5 7-16	5½
Boston & Corbin	2¼	2½
Butte & Ballaklava	3	3¼
Butte & Superior	44⅛	45
Chino	33¼	34
Calumet & Arizona	75⅜	75½
Calumet & Hecla	525	527
Centennial	22	23
Copper Range	57½	58
Daly West	5	5⅛
East Butte	13¾	13⅞
Franklin	11	11¼
Giroux	5	5¼
Granby	53½	54
Grene-Cananea	10	10⅛
Hancock	28	28¾
Indiana	18¾	19
Inspiration	18	19
Isle Royale	35	35⅛
Keweenaw	1⅝	1⅞
Lake	35	36
La Salle	6⅛	7
Mayflower	9⅜	9¾
Mass	6⅝	6⅞
Miami	29½	29¾
Michigan	2½	3
Mohawk	68	68½
Nevada Consolidated	21⅝	21¾
Nipissing	7¾	7⅞
North Butte	29⅞	30¼
North Lake	5½	6
Old Dominion	57	58
Ojibway	4	4¼
Osceola	115	117
Pond Creek	18⅞	19⅛
Quincy	91	92
Ray Consolidated	21	21⅛
Shannon	17	17⅞
Shattuck	20	21
Shoe Machinery	50⅛	51
Superior & Boston	1⅞	1½
Superior Copper	45¾	46
Swift	106½	107
Tamarack	43½	44
Tuolumne	2⅞	3
U. S. Mining, common	46	46½
Utah Consolidated	11½	12¼
Utah Copper	61¾	62
Victoria	2¾	3¼
Winona	5½	6
Wolverine	105½	107
Zinc	30¾	31
Unlisted Stocks—		
Arizona & Michigan	5c	10c
Bay State Gas	23c	25c
Begole	1⅛	1¾
Bohemia	2⅞	3
Boston Ely	1⅛	1¼
Cactus	7c	10c
Calaveras	2⅝	2⅞
Calumet & Corbin	7c	10c
Chemung	4½	6
Chief Consolidated	1⅜	1½
Corbin Copper	1	1⅛
Cortez	1	1⅛
Crown Reserve	3⅜	3½
Davis Daly	2⅛	2¼
Dobie	⅛	⅜
Dome Extension	14c	19c
First National	1⅞	2
Goldfield Consolidated	3⅞	4
Hollinger	12½	13½
La Rose	3⅛	3¼
Mines Co. of America	3	3¼
Montana	2	2¼
New Baltic	2½	3
Ohio Copper	86c	91c
Oneco	1⅝	1⅞
Houghton Copper	9	9½
Porcupine Gold	27c	31c
Preston	2c	3c
Raven	21c	31c
South Lake	9½	10
Southwestern Miami	4½	6
Superior & Globe	......	15c
Temiskaming	37c	40c
Tonopah	6⅞	7⅛
Tonopah Belmont	9⅜	9¾
Tonopah Extension	2⅝	2¾
United Verde Exten	38c	42c
West End	1⅝	1⅞
Wettlaufer	41c	45c
Yukon	3⅝	4

Midway Horse Market.

Minnesota Transfer, St. Paul, Minn., Aug. 9.—Barrett & Zimmerman report: There was a fair demand for draft and general purpose horses for shipment to Upper Michigan and North Dakota for use in lumber mill yards and harvest fields. Shipments were made to Ashland, Wis.; Calumet and Marquette, Mich., and Fargo and Beach, N. D. Values as follow:

Drafters, extra	$195@250
Drafters, choice	130@195
Drafters, common to good	95@125
Farm mares and horses, extra	145@175
Farm mares and horses, choice	120@145
Farm horses, common to good	70@115
Delivery	125@310
Drivers and saddlers	110@210
Mules, according to size	150@240

South St. Paul Livestock.

South St. Paul, Minn., Aug. 9. — Cattle—Receipts, 1,000; killers, steady to weak; steers, $6.00@8.50; cows-heifers, $3.25@7.00; calves, $4.25@9.00; steady. Feeders, $3.50@6.25; steady.

Hogs—Receipts, 1,100; steady; range, $7.60@7.90; bulk, $7.70@7.80.

Sheep — Receipts, 1,800; steady; lambs, $3.25@7.00; wethers, $3.75@4.25; ewes, $1.25@3.75.

Cotton Market.

New York, Aug. 9.—The cotton market opened barely steady at a decline of 1 to 5 points in sympathy with lower Liverpool cables and inside of the first half hour sold off to a net loss of from 14 to 18 points, with all the active months making new low ground for the movement under continued liquidation and stop-loss orders. There was considerable realizing by recent sellers on the decline and there was more talk of a reaction around the ring than yesterday, but weather conditions were considered favorable and the market ruled within 3 or 4 points of the lowest during the middle of the morning.

Spot closed quiet; middling uplands, 12.30; middling gulf, 12.55; sales, 366 bales.

Futures closed very steady: closing bids: August, 11.71; September, 11.75; October, 11.88; November, 11.89; December, 11.95; January, 11.88; February, 11.94; March, 12.00; May, 12.08.

THE PRODUCE MARKETS.

Quotations given below indicate what the retailers pay to the wholesaler, except the hay list, which gives what the farmers receive from the jobbers.

GRAPE FRUIT—	
California seedless, per box	$5.50@$5.75
ORANGES—	
California valencias, fancy, according to size	4.00@ 4.75
CALIFORNIA LEMONS—	
Extra fancy, per box	6.50
FRUITS—	
California plums, 4-basket crate	1.25@ 1.65
Washington peach plums, per crate	1.00@ 1.25
California yellow free-stone peaches, per box	.90@ 1.00
Arkansas fancy Alberta peaches, bu basket	1.50@ 1.75
California Bartlett pears, per bu box	2.25@ 2.50
Washington apricots, per crate	1.25
BERRIES—	
Gooseberries, 16-qt crate	1.50@ 1.75
Red raspberries, 24-qt. crate	2.00@ 2.25
Blueberries, 16-qt case	1.75@ 2.00
Red currants	1.35@ 1.50
CHERRIES—	
Sour, 24-qt case	2.50
BOX APPLES—	
New, 1912 stock, per box	1.85
Duchess apples, bbl	4.50@ 4.75
WATERMELONS—	
Missouri's, each, according to size	.25@ .35
CANTALOUPS—	
Arizona, standard crate	2.75
CELERY—	
Kalamazoo, doz	.35
Michigan, 4-doz. boxes	1.25
BANANAS—	
Port Limon, per lb	.04½
TOMATOES—	
Home-grown, per bu	2.00@ 2.25
BUTTER—	
Creamery butter, per lb	.27
Dairy, per lb	.22@ .23
CHEESE—	
Twins	.17
New York twins	.19
Block Swiss, per lb No. 1	.19
Primost	.07
Brick cheese, per lb	.17
EGGS—	
Fresh	.21@ .22
SUGAR—	
Cane granulated sugar, 100 lb	5.58
Beet granulated sugar, 100 lb	5.48
CABBAGE—	
Home-grown cabbage, large crate	1.50
FRESH VEGETABLES—	
Minnesota lettuce, head, per bu	1.25
Beans, wax, bu baskets	1.50
Parsley, per box	.35
Garlic, new Italian, per lb	.12
Radishes, per doz	.25
Minnesota cucumbers	.50
Peppers, per bu	2.50
Minnesota green onions, per doz	.17
Minnesota spinach, per bu	.60
New beets, per dozen bunches	.30
New carrots, per dozen bunches	.25
Iowa onions, per sack	2.00
Southern Minnesota peas, bu	1.50
Minnesota cauliflower, per bu	1.90
Minnesota green corn, per doz	.15@ .16
ROOTS—	
New beets, per bu	.90
New carrots, per bu	1.25
New turnips, per bu	.75
New rutabagas	.75
POTATOES—	
New, bu	.70
Sweet, bu	2.50
MISCELLANEOUS—	
Beans, navy, per bu	3.50
Beans, brown, per bu	3.50
MEATS—	
Beef, per lb	.8@ .14½
Mutton, per lb	.8@ .10
Pork loins, per lb	.15@ .18
Veal, per lb	.10@ .13
Lamb, per lb	.12@ .14
Lard, per lb	.11½
DRESSED POULTRY—	
Hens, per lb	.16
Geese, per lb	.18
Dry picked turkeys	.22
Stag roosters	.13@ .14
Broilers, per lb	.19@ .20
LIVE POULTRY—	
Hens, per lb	.15
Broilers, per lb	.17@ .18
Stag roosters	.12@ .14
HAY—	
No. 1 prairie	$12.50
No. 2 prairie	11.00
No. 1 timothy, per ton	15.00
No. 2 timothy, per ton	14.00
No. 1 mixed timothy, per ton	14.00
No. 2 mixed timothy hay, per ton	13.50

Chicago.

Chicago, Aug. 9.—Butter—Easy; receipts, 10,085 tubs; creamery extras, 25c; extra firsts, 24c; firsts, 23½c; seconds, 22½c; dairy extras, 23½c; firsts, 22½c; seconds, 20½c; ladies, No. 1, 21½c; packing, 20c. Eggs—Steady; receipts, 8,063 cases; at mark, cases included, 15½@16½c; ordinary firsts, 16c; firsts, 18c. Cheese—Steady; daisies, 15¼@15½c; twins, 14⅞@15c; young Americas, 15¼@15½c; long horns, 15¼@15½c. Potatoes—Steady; receipts, 32 cars; Kansas and Missouri, 73@75c; Illinois, 65@68c; Minnesota, 68@70c; Jersey, 90@93c. Poultry—Live, steady; turkeys, 12c; chickens, 13½c; springs, 17@19c. Veal—Steady; 9@13c.

New York.

New York, Aug. 9.—Butter—Steady; receipts, 8,848 tubs; creamery extras, 26½@27c; firsts, 25@26c; state dairy tubs, finest, 25@25½c; good to prime, 24@25c; process extras, 24@24½c; firsts, 23@23½c; factory, current make, firsts, 22@22½c. Cheese—Firm; receipts, 2,800 boxes; state whole milk, new, specials, white, 15½c; do. colored, 15¾c; do. average, fancy, white, 15@15¼c; do, colored, 15¼@15½c; do. under grades, 12½@15c; daisies, new, best, 16@16¼c; skims, 1½@12¾c. Eggs—Firm; receipts, 9,709 cases; fresh gathered, extras, 23½@25c; extra firsts, 21½@22½c; firsts, 20@21c; seconds, 17½@18½c; thirds and poorer, 15½@17c; fresh gathered dirties, No. 1, 17@17½c; No. 2, 14½@15c; do. inferior, 11@14c; fresh gathered checks, good to fine, 14@16c; do. poor to fair, 8@11c; western gathered, whites, 23@26c.

HIDES, TALLOW AND FURS.

	—Per Lb— No. 1	No. 2.
G. S. steers, over 60 lb	.12	.11
G. S. cows, 25 lb and up, and steers, under 60 lb	.11¼	.10½
G. S. cows, 40 lb and up, branded, flat	.09½	...
G. S. hides and kip, over 10 lb, branded, flat	.08	...
G. S. long-haired kips, 8 to 15 lb	.11½	.10
G. S. veal calf, 8 to 15 lb	.15¾	.14¼
G. S. deacon skins, under 12 lb	.85	.75
G. S. horse hides	3.85	1.30
Green hides and calf 1c to 1¼c less than salted.		
DRY HIDES—	No. 1.	No. 2.
Dry steers, over 12 lb	.18½	.16½
Dry Minnesota, Dakota, Wisconsin and Iowa, over 12 lb	.15	.13
Dry calf, under 5 lb, all sections	.21	.20
TALLOW AND GREASE—	No. 1.	No. 2.
Tallow, in barrels	.05	.04
Grease, white	.04½	...
Grease, yellow and brown	.03½	.03
Ship in tight two-headed barrels to avoid leakage.		
SHEEP PELTS—		
The market is still very dull. Do not look for any better prices on this article until wool conditions become more settled.		
G. S. pelts, large	.75	1.25
G. S. pelts	.35	.60
G. S. shearings	.10	.25
Dry butcher pelts, lb	.11	.12
Dry murrains, lb	.10½	.11
	—Per Lb— No. 1.	No. 2.
LEATHER—		
Texas oak sole A	.43	.41
Hemlock slaughter sole, xx	.35	.34
Hemlock slaughter sole, No. 1	.34	.33
Hemlock dry hide sole	.32	.31
Hemlock harness leather	.40	.42
Oak harness leather	.42	.44
Furs are generally higher.		

FURS—	Large.	Medium.	Small
Skunk, black	$3.50	$2.50	$1.50
Skunk, short stripe	2.50	2.00	1.25
Skunk, long narrow stripe	2.00	1.25	1.00
Skunk, broad stripe and white	1.00	.65	.50
Muskrat, spring	.10@20	...	40@70
Raccoon	3.50	2.25	1.50
Mink, dark and brown	7.50	6.00	4.50
Mink, pale	5.50	4.00	3.00
Beaver	9.00	6.00	3.50
Cat, wild	4.50	3.00	2.00
Fisher, dark	25.00	15.00	10.00
Fisher, pale	10.00	4.00	3.00
Fox, red	9.00	6.50	5.00
Fox, dark cross	25.00	20.00	15.00
Fox, pale cross	15.00	12.00	10.00
Fox, silver dark	600.00	400.00	300.00
Fox, silver pale	300.00	200.00	150.00
Wolverines	7.00	6.90	4.50
Otter, dark	20.00	16.00	11.00
Otter, pale	12.00	8.00	4.00
Lynx	30.00	22.00	12.00
Marten, dark	20.00	15.00	10.00
Marten, dark brown and pale	6.50	5.00	3.25
Weasel, white	1.00	.65	.30
Weasel, stained, damaged	.20	.15	.10
Wolf, timber	5.00	3.50	2.00
Bear as to size		3@20	...

Badger, civet and house cat, cross and kit fox.

COPPER STOCKS HAVE DULL DAY

Little trading took place on the copper stock market today and changes in value were few. Those that did take place were mostly to slightly lower levels. Butte & Superior was an exception, closing at a small gain. Hancock, North Butte and Calumet & Arizona closed a little lower. The principal bearish factor was the news from the copper metal market of London. Here spot opened this morning at a decline of £1 and future s at a decline of £1 3s 9d. Before the session was over both spot and futures had made recoveries to the extent of 5s, but even this left a big decline as a result of the day's business. This decline was probably due in large measure to the Copper Producers' report of yesterday, which showed an increase of nearly 6,000,000 pounds in the American stocks of copper on hand. The general stock market of New York today closed fairly strong, but trading was not active.

* * *

Paine, Webber & Co. today received from Foster at Boston the following closing copper letter: "Both markets swung back and forth today in very narrow limits. Each day this week it has been expected that of the various reports coming out at least one would cause the market to regain activity but now that hope is gone and it is evident that we must wait for the leadership of the big interests. It is hard to take a position in such a dull market but from present outlook we advise sales on all rallies as stocks will soon commence to sag in the excitement of the presidential campaign."

* * *

Gay & Sturgis received the following wire today from J. W. Prentiss at New York: "I still believe that the rails are the things to buy on the weak spots and I would still continue to sell the industrials and the coppers on rallies—particularly the so-called tariff stocks. There are bull tips out on Consolidated Gas; also on Northern Pacific, and on Westinghouse."

* * *

Closing quotations on the Duluth Stock exchange today were as follows:

Listed Stocks—	Bid.	Asked.
American Saginaw	....	6.50
Butte-Alex. Scott	9.75	10.25
Butte Ballaklava	3.00	3.25
Calumet & Arizona	75.37	75.50
Cactus	.07	.10
Copper Queen	.09	.12
Denn-Arizona	5.37	5.75
Duluth Moct	....	2.00
Giroux	5.00	5.25
Greene Cananea	10.00	10.12
Keweenaw	1.62	1.87
North Butte	29.87	30.25
Ojibway	4.00	4.25
Red Warrior	1.00	1.12
Savanna	....	2.62
Shattuck	20.00	21.00
Warren	4.50	....
Warrior Development	.90	1.00
Unlisted Stocks—		
Butte & Ely	.93	1.00
Butte & Superior	44.87	45.00
do. old	4.48	......
Calumet & Corbin	.07	.10
Calumet & Sonora	......	4.25
Carman	.44	.47
Chief Consolidated	1.37	1.50
Cliff	.90	.92
Com. Keating	......	.25
Elenita	......	2.50
Keating	2.12	2.25
Mowitza	.20	.30
North American	1.00	1.12
San Antonio	......	3.75
St. Mary	......	.10
Sierra	1.06	......
Summit	......	.13
Tuolumne	2.87	3.00
Vermilion	2.50	3.00

Sales—	Shares.	High.	Low.
Savanna	200	2.43¾	......
Carman	100	.45	......
Total	300		

PREPARING FOR COUNTY FAIR AT PINE RIVER.

Pine River, Minn., Aug. 9.—(Special to The Herald.)—Plans will soon be completed for the seventh annual fair of the Cass County Agricultural association to be held here. This year the premium list has been revised very thoroughly and on some cases the premiums on live stock have been doubled. With the bounteous crops that are to be harvested it is the general opinion that this meeting will be the biggest and best fair in the history of the association.

MEXICANS ENTER TEXAS

El Paso, Tex., Aug. 9.—Mexican bandits crossed the international boundary and came into Texas today, then began raiding near Sierra Blanca, according to a telegram Sheriff Edwards received here this forenoon.

U. S. Troops Sent.

Washington, Aug. 9.—The sudden appearance at Bisbee, Ariz., last night of about 200 Mexican rebels has resulted in the sending of detachments of American troops from the eastward to that point. If the rebels have not retreated across the line when the troops arrive they probably will be arrested.

The news came to the state department from the American consul at Nogales today, and is regarded as confirmation of the report that the rebel forces rapidly are disintegrating.

WILSON BEFORE ARTIST AGAIN

New York, Aug. 9.—Governor Woodrow Wilson anticipated spending most of today posing for a special portrait to be used in the national campaign. Should the artist conclude his work by early afternoon the presidential candidate will return to Sea Girt, otherwise he will not depart for his summer home until tomorrow morning.

Regarding reports that he might go on a stumping tour during the campaign, Governor Wilson said:

"I don't know exactly what the method of campaign will be yet, but my speaking engagements probably will not begin before the first of September."

Asked if he would read his campaign speeches as he did his speech of acceptance in the notification exercises, Governor Wilson remarked:

"No, I will never read another speech again if I can help it."

As governor of the state of New Jersey and president of Princeton university, Governor Wilson has always spoken extemporaneously. He said this morning that reading a speech was "like poison" to him.

HARDING MAY TRY TO MAKE RACE AGAIN

Columbus, Ohio, Aug. 9.—Taft leaders in Ohio began to gather in Columbus today for a preliminary conference this evening upon a program to be followed out at the meeting of the Republican state central committee here tomorrow, when a candidate for governor is to be named to take the place of Judge E. B. Dillon, who withdrew his candidacy.

That any one of five men—Harry M. Daugherty of Columbus, Warren G. Harding of Marion; U. Grant Denman of Cleveland, President W. O. Thompson of Ohio State university, or Gen. R. B. Brown of Zanesville, would be acceptable to President Taft as the Republican nominee for governor, was the word given out by the Taft leaders here today.

Carmi A. Thompson, secretary to the president, has arrived in Columbus personally to look after the president's interests before the state central committee. Mr. Thompson was in conference today with Lewis C. Laylin, assistant secretary of the interior, and others.

The Roosevelt men on the committee have not indicated their preference for the new head of the ticket.

Carmi Thompson, in a statement later, said that any good Republican would be acceptable to President Taft and the Taft leaders, but that the candidate for governor must be one who will support the Republican national ticket and platform.

SUPERIOR

Postmasters Meet.

Postmaster O. K. Anderson will attend the annual state meeting of postmasters to be held at Madison Aug. 21 and 22. The various features of the executive work will be discussed during the convention, which will also be attended by Congressman John M. Nelson and Assistant Postmaster General Grandfield of Washington, both of whom will make addresses.

Mayor Will Attend.

Mayor J. S. Konkel and a large delegation of Red Men will leave Monday for Arcadia, Wis., to attend the annual council of state lodges, which will convene Tuesday for a two days' session. Mayor Konkel is a member of the order and will deliver an address Monday evening.

Home Economics.

A two-year course in home economics, corresponding to the same course offered at the state university, will be included in the curriculum of the normal school this fall. The course will be under the direction of Miss Edna Parks and will give the students a two years' credit to the university.

Library Entered.

Burglars forced an entrance into the public library at Hammond avenue and Eleventh street last night asd secured a few pennies and some postage stamps. The rear door of the building had been opened.

Herald ads work while you sleep.

A GOOD FIRM TO SHIP YOUR GRAIN TO
ATWOOD-LARSON COMPANY, Inc.
Special attention given to cash grains. We give all shipments our personal attention.
DULUTH. MINNEAPOLIS.

SHIP TO
H. POEHLER CO.
Established 1855.
GRAIN COMMISSION
MINNEAPOLIS. DULUTH.

GAY & STURGIS
BANKERS AND BROKERS,
320 West Superior Street.
Members New York and Boston Stock Exchanges.
SPECIAL ATTENTION TO LOCAL SECURITIES.
R. T. GOODELL, Resident Mgr. W. J. NORTH, Ass't. Manager.
Private Wires to
Boston, New York, Chicago, Houghton, Calumet, Hancock.

PAINE, WEBBER & COMPANY
BANKERS AND BROKERS Alworth Building
MEMBERS { New York Stock Exchange, Boston Stock Exchange, Chicago Board of Trade.
LOCAL STOCKS GIVEN PARTICULAR ATTENTION

CITY NOTICES.

Office of the BOARD OF PUBLIC WORKS.

City of Duluth, Minn., July 29, 1912.

In the matter of the condemnation of easements for the construction of slopes or retaining walls for cuts and fills on both sides of Ninth street from Seventh avenue east to Chester Park.

The undersigned Board of Public Works, having first caused due notice to be given as required by the City Charter, did, on the Nineteenth day of July, A. D. 1912, at its office in the City of Duluth, meet to ascertain and award the amount of damages caused by the taking of private property in this proceeding, and, after having heard the evidence adduced, and having viewed the premises to be taken, we do hereby award and assess the damages to the premises to be taken as shown in the following schedule, showing the description of each tract and parcel to be taken, the name of the owner so far as known to said Board, and the amount of damages to each parcel.

Name of Owner so Far as Known to Board. — Description of Property Taken. — Amount of Damages Awarded.

Norton's Division.

Gunder Edwards, south 70 feet lot 1, block 17, a strip of land along the southerly end not exceeding 6.5 feet in width .... $ .06

Gunder Edwards, south 70 feet lot 2, block 17, a strip of land along the southerly end not exceeding 17.1 feet in width .... .06

Geo. W. Norton, exr., lot 3, block 17, a strip of land along the southerly end not exceeding 20 feet in width .... .06

Marie Bertha Johnson, lot 4, block 17, a strip of land along the southerly end not exceeding 17 feet in width .... .06

Eva M. Grant, lot 5, block 17, a strip of land along the southerly end not exceeding 12.5 feet in width .... .06

Gottlieb Krause, lot 6, block 17, a strip of land along the southerly end not exceeding 17 feet in width .... .06

Edwin Ramstad, north 45 feet, including fractional block 15, lot 9, block 13, a strip of land along the northerly end not exceeding 2 feet in width .... .06

Lake View Division.

Edwin Ramstad, lot 10, block 13, a strip of land along the northerly end not exceeding 3.8 feet in width .... .06

Anton H. Thompson, lot 11, block 13, a strip of land along the northerly end not exceeding 6.5 feet in width .... .06

Geo. W. Norton, exr., lot 12, block 13, a strip of land along the northerly end not exceeding 24 feet in width .... .06

Geo. W. Norton, exr., lot 13, block 13, a strip of land along the northerly end not exceeding 24 feet in width .... .06

Geo. W. Norton, exr., lot 14, block 13, a strip of land along the northerly end not exceeding 23 feet in width .... .06

Wenzel Drescher, north 45 feet, lot 15, block 13, a strip of land along the northerly end not exceeding 12 feet in width .... .06

Wenzel Drescher, north 45 feet, lot 16, block 13, a strip of land along the northerly end not exceeding 3.5 feet in width .... .06

Lake View Division.

Sophia Mallinger, including lot 7, block 17, Norton's Div., lot 7, block 19, a strip of land along the southerly end not exceeding 17 feet in width .... .06

F. M. Brozinski, south 70 feet, lot 8, block 19, a strip of land along the southerly end not exceeding 12.5 feet in width .... .06

George A. Root, lot 1, block 20, a strip of land along the southerly end not exceeding 11 feet in width .... .06

George A. Root, lot 2, block 20, a strip of land along the southerly end not exceeding 12 feet in width .... .06

George A. Root, lot 3, block 20, a strip of land along the southerly end not exceeding 12.5 feet in width .... .06

George A. Root, lot 4, block 20, a strip of land along the southerly end not exceeding 12.5 feet in width .... .06

George A. Root, lot 5, block 20, a strip of land along the southerly end not exceeding 8.5 feet in width .... .06

George A. Root, lot 6, block 20, a strip of land along the southerly end not exceeding 7.4 feet in width .... .06

Richard Bergren, west 30 feet, lot 7, block 20, a strip of land along the southerly end not exceeding 3.4 feet in width .... .06

John Christenson, all except the west 30 feet lot 7, block 20, a strip of land along the southerly end not exceeding 4.2 feet in width .... .06

John Christenson, lot 8, block 20, a strip of land along the southerly end not exceeding 5 feet in width .... .06

Mary Jane Croll, lot 1, block 21, a strip of land along the southerly end not exceeding 3.5 feet in width .... .06

Mary Jane Croll, lot 2, block 21, a strip of land along the southerly end not exceeding 6.5 feet in width .... .06

Mary Jane Croll, lot 3, block 21, a strip of land along the southerly end not exceeding 7.4 feet in width .... .06

Mary Jane Croll, lot 4, block 21, a strip of land along the southerly end not exceeding 7.4 feet in width .... .06

Mary Jane Croll, lot 5, block 21, a strip of land along the southerly end not exceeding 7.4 feet in width .... .06

Mary Jane Croll, including lot 12, block B, Ray's Annex, lot 6, block 21, a strip of land along the southerly end not exceeding 8 feet in width .... .06

Tony Kolstad, lot 13, block 13, a strip of land along the northerly end not exceeding 6.5 feet in width .... .06

Carolina Swenson et al, east half, lot 14, block 13, a strip of land along the northerly end not exceeding 6.5 feet in width .... .06

Emil Ziener, west half lot 14, block 13, a strip of land along the northerly end not exceeding 6.5 feet in width .... .06

Standard Investment Co., lot 15, block 13, a strip of land along the northerly end not exceeding 8.4 feet in width .... .06

Standard Investment Co., lot 16, block 13, a strip of land along the northerly end not exceeding 8.4 feet in width .... .06

Louis Grande, north 45 feet, lot 9, block 14, a strip of land along the northerly end not exceeding 5.5 feet in width .... .06

Louis Grande, north 45 feet, lot 10, block 14, a strip of land along the northerly end not exceeding 6.5 feet in width .... .06

George W. Norton, exr., lot 11, block 14, a strip of land along the northerly end not exceeding 6.5 feet in width .... .06

Christ Peterson, lot 12, block 14, a strip of land along the northerly end not exceeding 5.0 feet in width .... .06

George W. Norton, exr., lot 13, block 14, a strip of land along the northerly end not exceeding 6.5 feet in width .... .06

Johanna Johnson, lot 14, block 14, a strip of land along the northerly end not exceeding 6.5 feet in width .... .06

Louis Grande, north 45 feet, lot 15, block 14, a strip of land along the northerly end not exceeding 6.2 feet in width .... .06

Louis Grande, north 45 feet, lot 16, block 14, a strip of land along the northerly end not exceeding 5.0 feet in width .... .06

Ray's Annex.

Mary Jane Croll, lot 13, block B, a strip of land along the southerly end not exceeding 9 feet in width .... .06

Mary Jane Croll, lot 14, block B, a strip of land along the southerly end not exceeding 9 feet in width .... .06

Mary Jane Croll, lot 15, block B, a strip of land along the southerly end not exceeding 8.5 feet in width .... .06

Mary Jane Croll, lot 16, block B, a strip of land along the southerly end not exceeding 6.5 feet in width .... .06

George G. Barnum, lot 1, block 161, a strip of land along the southerly end not exceeding 6.0 feet in width .... .06

George G. Barnum, lot 2, block 161, a strip of land along the southerly end not exceeding 6.5 feet in width .... .06

George G. Barnum, including lot 3, block 161, Portland Div., lot 3, block 161, a strip of land along the southerly end not exceeding 6.5 feet in width .... .06

Ida Novitzki, including lot 12, block 13, Lake View Div., lot 9, block 160, a strip of land along the northerly end not exceeding 5 feet in width .... .06

Gustave Lindberg, lot 10, block 160, a strip of land along the northerly end not exceeding 3.5 feet in width .... .06

Gust Lindberg and Helen Lindberg, lot 11, block 160, a strip of land along the northerly end not exceeding 2.8 feet in width .... .06

Rosa Hanson, lot 12, block 160, a strip of land along the northerly end not exceeding 3.0 feet in width .... .06

Rosa Hanson, lot 13, block 160, a strip of land along the northerly end not exceeding 3.2 feet in width .... .06

Standard Investment Co., lot 14, block 160, a strip of land along the northerly end not exceeding 4.4 feet in width .... .06

Standard Investment Co., lot 15, block 160, a strip of land along the northerly end not exceeding 4.6 feet in width .... .06

Standard Investment Co., lot 16, block 160, a strip of land along the northerly end not exceeding 4.6 feet in width .... .06

Portland Division.

Catharine Johns, lot 4, block 161, a strip of land along the southerly end not exceeding 5.8 feet in width .... .06

William T. Johns, lot 5, block 161, a strip of land along the southerly end not exceeding 5.0 feet in width .... .06

John Alfred Peterson, lot 6, block 161, a strip of land along the southerly end not exceeding 5.0 feet in width .... .06

Fred Hokanson, lot 7, block 161, a strip of land along the southerly end not exceeding 6.5 feet in width .... .06

Julius Opland, lot 8, block 161, a strip of land along the southerly end not exceeding 8.0 feet in width .... .06

Nelson Phillips, lot 9, block 161, a strip of land along the southerly end not exceeding 8.0 feet in width .... .06

Nelson Phillips, lot 10, block 161, a strip of land along the southerly end not exceeding 8.0 feet in width .... .06

Nelson Phillips, lot 11, block 161, a strip of land along the southerly end not exceeding 8.0 feet in width .... .06

Nelson Phillips, lot 12, block 161, a strip of land along the southerly end not exceeding 8.0 feet in width .... .06

Edward H. Patterson, lot 13, block 161, a strip of land along the southerly end not exceeding 6.5 feet in width .... .06

Lorentz Tomling, lot 14, block 161, a strip of land along the southerly end not exceeding 6.5 feet in width .... .06

Clara J. Hubbard and Helen C. Bierce, lot 15, block 161, a strip of land along the southerly end not exceeding 5.0 feet in width .... .06

Clara J. Hubbard and Helen C. Bierce, lot 16, block 161, a strip of land along the southerly end not exceeding 5.6 feet in width .... .06

Elizabeth A. De Witt, lot 1, block 162, a strip of land along the southerly end not exceeding 7.4 feet in width .... .06

Elizabeth A. De Witt, lot 2, block 162, a strip of land along the southerly end not exceeding 7.4 feet in width .... .06

Elizabeth A. De Witt, lot 3, block 162, a strip of land along the southerly end not exceeding 4.4 feet in width .... .06

Samuel Croll, lot 4, block 162, a strip of land along the southerly end not exceeding 3.5 feet in width .... .06

Samuel Croll, lot 5, block 162, a strip of land along the southerly end not exceeding 4.1 feet in width .... .06

J. M. Mergener, lot 6, block 162, a strip of land along the southerly end not exceeding 4.4 feet in width .... .06

J. M. Mergener, lot 7, block 162, a strip of land along the southerly end not exceeding 4.4 feet in width .... .06

J. M. Mergener, lot 8, block 162, a strip of land along the southerly end not exceeding 3.4 feet in width .... .06

Alexander J. Mergener, lot 9, block 162, a strip of land along the southerly end not exceeding 3.0 feet in width .... .06

Alexander J. Mergener, incl. lot 12, block 9, Chester Park division, lot 10, block 162, a strip of land along the southerly end not exceeding 3.5 feet in width .... .06

R. M. Pascoe, lot 1, block 159, a strip of land along the northerly end not exceeding 7.0 feet in width .... .06

Percival Golden, lot 2, block 159, a strip of land along the northerly end not exceeding 7.4 feet in width .... .06

Charles Wass, lot 3, block 159, a strip of land along the northerly end not exceeding 7.8 feet in width .... .06

Rudolph Landatt, lot 4, block 159, a strip of land along the northerly end not exceeding 7.8 feet in width .... .06

Rudolph Landatt, lot 5, block 159, a strip of land along the northerly end not exceeding 7.5 feet in width .... .06

Johanna Einarson, lot 6, block 159, a strip of land along the northerly end not exceeding 5.0 feet in width .... .06

Robert C. Ray et al., lot 7, block 159, a strip of land along the northerly end not exceeding 3.8 feet in width .... .06

Edwin D. Palmer, lot 8, block 159, a strip of land along the northerly end not exceeding 2.8 feet in width .... .06

Thomas O. Tomling, lot 9, block 159, a strip of land along the northerly end not exceeding 2.6 feet in width .... .06

John Goodwin, lot 10, block 159, a strip of land along the northerly end not exceeding 2.0 feet in width .... .06

John Goodwin, lot 11, block 159, a strip of land along the northerly end not exceeding 2.0 feet in width .... .06

John Goodwin, lot 12, block 159, a strip of land along the northerly end not exceeding 2.0 feet in width .... .06

Orena G. Edson, lot 13, block 159, a strip of land along the northerly end not exceeding 2.6 feet in width .... .06

Sarah E. Whalen, lot 14, block 159, a strip of land along the northerly end not exceeding 3.5 feet in width .... .06

Sarah E. Whalen, lot 15, block 159, a strip of land along the northerly end not exceeding 4.0 feet in width .... .06

Sarah E. Whalen, lot 16, block 159, a strip of land along the northerly end not exceeding 4.0 feet in width .... .06

Nicholas Rink, north 70 feet lot 1, block 158, a strip of land along the northerly end not exceeding 3.0 feet in width .... .06

Nicholas Rink, north 70 feet lot 2, block 158, a strip of land along the northerly end not exceeding 4.0 feet in width .... .06

Nicholas Rink, north 70 feet lot 3, block 158, a strip of land along the northerly end not exceeding 5.2 feet in width .... .06

Caroline M. Wade, lot 4, block 158, a strip of land along the northerly end not exceeding 7.4 feet in width .... .06

Lottie J. Bailey et al., lot 5, block 158, a strip of land along the northerly end not exceeding 7.6 feet in width .... .06

Lottie J. Bailey et al., lot 6, block 158, a strip of land along the northerly end not exceeding 7.6 feet in width .... .06

Lottie J. Bailey et al., lot 7, block 158, a strip of land along the northerly end not exceeding 7.6 feet in width .... .06

Chas. T. Howard et al., lot 8, block 158, a strip of land along the northerly end not exceeding 7.0 feet in width .... .06

Liva Lindland et al., lot 9, block 158, a strip of land along the northerly end not exceeding 6.8 feet in width .... .06

Andrew Hoverson, lot 10, block 158, a strip of land along the northerly end not exceeding 7.2 feet in width .... .06

John G. Hagen, lot 11, block 158, a strip of land along the northerly end not exceeding 7.8 feet in width .... .06

John G. Hagen, lot 12, block 158, a strip of land along the northerly end not exceeding 9.5 feet in width .... .06

John Roberg, including all except east 25 feet of lot 7, block 3, Chester Park division, lot 13, block 158, a strip of land along the northerly end not exceeding 9.5 feet in width .... .06

Chester Park Division.

Jacob Lane, east 25 feet lot 7, block 3, a strip of land along the northerly end not exceeding 9.5 feet in width .... .06

The Home Garden Co., lot 8, block 3, a strip of land along the northerly end not exceeding 8.0 feet in width .... .06

Hannah M. Herstrom, lot 1, block 4, a strip of land along the northerly end not exceeding 5.0 feet in width .... .06

Frank Botvidson, lot 2, block 4, a strip of land along the northerly end not exceeding 4.0 feet in width .... .06

Hans Christianson, lot 3, block 4, a strip of land along the northerly end not exceeding 4.1 feet in width .... .06

Eusebe A. Blais, west half lot 4, block 4, a strip of land along the northerly end not exceeding 4.4 feet in width .... .06

The Home Garden Co., east half lot 4, block 4, a strip of land along the northerly end not exceeding 4.4 feet in width .... .06

The Home Garden Co., lot 5, block 4, a strip of land along the northerly end not exceeding 4.4 feet in width .... .06

Ernest Elliott, lot 6, block 4, a strip of land along the northerly end not exceeding 5.0 feet in width .... .06

The Home Garden Co., west half lot 7, block 4, a strip of land along the northerly end not exceeding 5.2 feet in width .... .06

John M. Branscomb, east half lot 7, block 4, a strip of land along the northerly end not exceeding 5.2 feet in width .... .06

The Home Garden Co., lot 8, block 4, a strip of land along the northerly end not exceeding 5.2 feet in width .... .06

Samuel E. Stokes, lot 1, block 5, a strip of land along the northerly end not exceeding 4.1 feet in width .... .06

Samuel E. Stokes, lot 2, block 5, a strip of land along the northerly end not exceeding 3.4 feet in width .... .06

Samuel E. Stokes, lot 3, block 5, a strip of land along the northerly end not exceeding 3.3 feet in width .... .06

Samuel E. Stokes, lot 4, block 5, a strip of land along the northerly end not exceeding 3.2 feet in width .... .06

Edward F. Wagner, west half lot 5, block 5, a strip of land along the northerly end not exceeding 3.5 feet in width .... .06

The Home Garden Co., east half lot 5, block 5, a strip of land along the northerly end not exceeding 3.5 feet in width .... .06

The Home Garden Co., lot 6, block 5, a strip of land along the northerly end not exceeding 4.0 feet in width .... .06

Olina Nyquist, lot 7, block 5, a strip of land along the northerly end not exceeding 4.0 feet in width .... .06

The Home Garden Co., lot 8, block 5, a strip of land along the northerly end not exceeding 4.0 feet in width .... .06

L. Ewald, lot 1, block 5½, a strip of land along the northerly end not exceeding 7.7 feet in width .... .06

L. Ewald, lot 2, block 5½, a strip of land along the northerly end not exceeding 7.7 feet in width .... .06

The Home Garden Co., lot 13, block 6, a strip of land along the southerly end not exceeding 7.5 feet in width .... .06

John H. McLean, lot 14, block 6, a strip of land along the southerly end not exceeding 7.5 feet in width .... .06

The Home Garden Co., lot 15, block 6, a strip of land along the southerly end not exceeding 5.0 feet in width .... .06

Claus Bostrom, lot 16, block 6, a strip of land along the southerly end not exceeding 5.9 feet in width .... .06

John Tweedale, lot 9, block 7, a strip of land along the southerly end not exceeding 3.5 feet in width .... .06

John Tweedale, lot 10, block 7, a strip of land along the southerly end not exceeding 3.5 feet in width .... .06

John Tweedale, lot 11, block 7, a strip of land along the southerly end not exceeding 3.6 feet in width .... .06

John Tweedale, lot 12, block 7, a strip of land along the southerly end not exceeding 3.8 feet in width .... .06

Emma E. Gridley, lot 13, block 7, a strip of land along the southerly end not exceeding 4.4 feet in width .... .06

Emma E. Gridley, lot 14, block 7, a strip of land along the southerly end not exceeding 4.4 feet in width .... .06

Emma E. Gridley, lot 15, block 7, a strip of land along the southerly end not exceeding 4.0 feet in width .... .06

Emma E. Gridley, lot 16, block 7, a strip of land along the southerly end not exceeding 2.6 feet in width .... .06

Samuel E. Stokes, lot 9, block 8, a strip of land along the southerly end not exceeding 4.1 feet in width .... .06

Samuel E. Stokes, lot 10, block 8, a strip of land along the southerly end not exceeding 5.2 feet in width .... .06

Samuel E. Stokes, lot 11, block 8, a strip of land along the southerly end not exceeding 6.2 feet in width .... .06

Samuel E. Stokes, lot 12, block 8, a strip of land along the southerly end not exceeding 6.8 feet in width .... .06

Olaf Westling, lot 13, block 8, a strip of land along the southerly end not exceeding 8.0 feet in width .... .06

Wilhelm Gustafson, lot 14, block 8, a strip of land along the southerly end not exceeding 9.5 feet in width .... .06

Arthur L. Wright, lot 15, block 8, a strip of land along the southerly end not exceeding 9.5 feet in width .... .06

The Home Garden Co., east half lot 16, block 8, a strip of land along the southerly end not exceeding 9.5 feet in width .... .06

Nathaniel Conley, west half lot 16, block 8, a strip of land along the southerly end not exceeding 9.5 feet in width .... .06

Thomas J. Trevillion, east half lot 9, block 9, a strip of land along the southerly end not exceeding 5.6 feet in width .... .06

Peter White, west half lot 9, block 9, a strip of land along the southerly end not exceeding 5.6 feet in width .... .06

Joseph A. Gearns, lot 10, block 8, a strip of land along the southerly end not exceeding 5.6 feet in width .... .06

The Home Garden Co., lot 11, block 9, a strip of land along the southerly end not exceeding 4.4 feet in width .... .06

Total $9.54

Notice is hereby given, That the Board of Public Works will attend at its office in the City Hall building, at ten o'clock, A. M., on the 23rd day of August, A. D. 1912, for the purpose of hearing objections to said assessment; that all objections made thereto must be filed in writing with said Board at least one day prior to the time specified, and that unless sufficient cause is shown to the contrary, the said assessment as made aforesaid will be confirmed.

OLOF G. OLSON, President.

Official:
R. MURCHISON, Clerk, Board of Public Works.
(Seal.)
D. H., Aug. 9, 1912. D 246.

Office of the BOARD OF PUBLIC WORKS.

City of Duluth, Minn., July 29, 1912.

In the matter of the condemnation of easements for the construction of slopes or retaining walls for cuts and fills on both sides of West Fifth street from Twenty-third avenue west to Twenty-fifth avenue west.

The undersigned Board of Public Works, having first caused due notice to be given as required by the City Charter, did, on the Third day of November, A. D. 1911, at its office in the City of Duluth, meet to ascertain and award the amount of damages caused by the taking of private property in this proceeding, and, after having heard the evidence adduced, and having viewed the premises to be taken, we do hereby award and assess the damages to the premises to be taken as shown in the following schedule, showing the description of each tract and parcel to be taken, the name of the owner so far as known to said Board, and the amount of damages to each parcel.

Name of Owner so Far as Known to Board. — Description of Property Taken. — Amount of Damages Awarded.

Duluth Proper, Second Division.

Benjamin Low, lot 369, block 147, a strip of land along the southerly end not exceeding 3.5 feet in width .... $ .06

Nels A. Nylander, lot 371, block 147, a strip of land along the southerly end not exceeding 5.2 feet in width .... .06

Carl V. Sponberg, lot 373, block 147, a strip of land along the southerly end not exceeding 8.0 feet in width .... .06

Szymon Budnik, lot 375, block 147, a strip of land along the southerly end not exceeding 8.0 feet in width .... .06

Leo Zywicki, east half lot 377, block 147, a strip of land along the southerly end not exceeding 11.0 feet in width .... .06

John Rutka, west half lot 377, block 147, a strip of land along the southerly end not exceeding 11.0 feet in width .... .06

Jakup Chemelarz, lot 379, block 147, a strip of land along the southerly end not exceeding 11.0 feet in width .... .06

Michael Walczak, east half lot 381, block 147, a strip of land along the southerly end not exceeding 6.5 feet in width .... .06

Joseph Koziarek, west half, lot 381, block 147, a strip of land along the southerly end not exceeding 3.5 feet in width .... .06

Antony Kusnierak, lot 383, block 147, a strip of land along the southerly end not exceeding 3.5 feet in width .... .06

St. Peter & St. Paul Polish Roman Catholic Society, lot 385, block 148, a strip of land along the southerly end not exceeding 4.0 feet in width .... .06

St Peter & St. Paul Polish Roman Catholic Society, lot 387, block 148, a strip of land along the southerly end not exceeding 4.0 feet in width .... .06

Martin Jackowiak, east half, lot 389, block 148, a strip of land along the southerly end not exceeding 8.0 feet in width .... .06

Ludwig Feyling, west half lot 389, block 148, a strip of land along the southerly end not exceeding 8.0 feet in width .... .06

Mary Ann Gallagher, east half lot 391, block 148, a strip of land along the southerly end not exceeding 8.0 feet in width .... .06

Walenty Krysiak, west half lot 391, block 148, a strip of land along the southerly end not exceeding 8.0 feet in width .... .06

Arthur Boisjolle, east half lot 393, block 148, a strip of land along the southerly end not exceeding 8.0 feet in width .... .06

Felix Archambault, west half lot 393, block 148, a strip of land along southerly end not exceeding 8.0 feet in width .... .06

Alexander B. McCallum, lot 395, bolck 148, a strip of land along the southerly end not exceeding 8.0 feet in width .... .06

City of Duluth, east 10 feet lot 397, block 148, a strip of land along the southerly end not exceeding 7.0 feet in width .... .06

Gotfred Dyson, west 40 of southerly 56 feet lot 397, block 148, a strip of land along the southerly end not exceeding 7.0 feet in width .... .06

Gotfred Dyson, south 56 feet lot 399, block 148, a strip of land along the southerly end not exceeding 2.0 feet in width .... .06

Western Land Association, lot 370, block 122, a strip of land along the northerly end not exceeding 24.5 feet in width .... .06

Western Land Association, lot 372, block 122, a strip of land along the northerly end not exceeding 24.5 feet in width .... .06

William Klinbal, lot 374, block 122, a strip of land along the northerly end not exceeding 5.0 feet in width .... .06

William Klinbal, east half lot 376, block 122, a strip of land along the northerly end not exceeding 4.0 feet in width .... .06

Joseph Sobezyk, west half lot 376, block 122, a strip of land along the northerly end not exceeding 4.0 feet in width .... .06

Joseph Sobezyk, east 10 feet lot 378, block 122, a strip of land along the northerly end not exceeding 14.0 feet in width .... .06

Leo Zywicki, west 40 feet lot 378, block 122, a strip of land along the northerly end not exceeding 14.0 feet in width .... .06

Western Land Association, lot 380, block 122, a strip of land along the northerly end not exceeding 14.5 feet in width .... .06

Western Land Association, east half lot 382, block 122, a strip of land along the northerly end not exceeding 14.5 feet in width .... .06

Michael Walczak, west half lot 382, block 122, a strip of land along the northerly end not exceeding 14.5 feet in width .... .06

Michael Walczak, lot 384, block 122, a strip of land along the northerly end not exceeding 4.0 feet in width .... .06

John Brigham et al, lot 386, block 121, a strip of land along the northerly end not exceeding 6.5 feet in width .... .06

Joseph Szyminski, lot 388, block 121, a strip of land along the northerly end not exceeding 6.5 feet in width .... .06

Joseph Szyminski, lot 390, block 121, a strip of land along the northerly end not exceeding 10.0 feet in width .... .06

Board of Education, lot 392, block 121, a strip of land along the northerly end not exceeding 10.0 feet in width .... .06

Board of Education, lot 394, block 121, a strip of land along the northerly end not exceeding 9.5 feet in width .... .06

Board of Education, lot 396, block 121, a strip of land along the northerly end not exceeding 9.5 feet in width .... .06

Board of Education, lot 398, block 121, a strip of land along the northerly end not exceeding 6.5 feet in width .... .06

Board of Education, lot 400, block 121, a strip of land along the northerly end not exceeding 5.0 feet in width .... .06

Total $2.46

Notice is hereby given that the Board of Public Works will attend at its office in the City Hall building, at Ten o'clock A. M., on the Twenty-third day of August, A. D. 1912, for the purpose of hearing objections to said assessment; that all objections made thereto must be filed in writing with said Board at least one day prior to the time specified, and that unless sufficient cause is shown to the contrary, the said assessment as made aforesaid will be confirmed.

OLOF G. OLSON, President.

Official:
R. MURCHISON, Clerk, Board of Public Works.
(Seal.)
D. H., Aug. 9, 1912. D 245.

OFFICE OF THE COMPTROLLER—City of Duluth, Aug. 9, 1912.

Notice is hereby given that an assessment levied to defray in full the expense of constructing cement sidewalks on Grand avenue, Twenty-fifth avenue west, Main street and Roosevelt street in said city, according to benefits, is now payable at the office of the City Treasurer.

A penalty of ten (10) per cent will be added if payment is not made on or before September 7, 1912, and the said assessment will then bear interest at the rate of six (6) per cent from August 3, 1912 to date of payment.

W. S. McCORMICK, City Comptroller.

(Seal.)
D. H., Aug. 9 and 16, 1912. D 248.

NOTICE IN CONDEMNATION PROCEEDINGS—

Office of the Board of Public Works. City of Duluth, Minn., Aug. 9, 1912.

NOTICE IS HEREBY GIVEN, That the Common Council of the City of Duluth has ordered the condemnation of property as hereinafter stated, and that the City Engineer of said City has caused a plan and survey of the proposed improvement to be made to the satisfaction of the Common Council, which have been adopted by said Council, and are now on file in the office of the Board of Public Works. The Board of Public Works will meet at its office at the City Hall in said City of Duluth on the Twenty-sixth day of August, A. D. 1912, at 10 o'clock in the forenoon of said day, and will hear any evidence that may be presented by parties interested in the property proposed to be condemned, and will thereafter, and after viewing the premises proposed to be taken, assess and award the damages which may be occasioned by the taking of private property for the following purposes, to-wit:

For an easement for a sanitary main trunk sewer outlet from Front street, in said city, to a proposed slip in St. Louis bay. The real estate in which said easement is to be acquired is described as follows: Beginning at a point on the easterly line of Front street, 380 feet northerly and at right angles to the center line of Main street extended; thence easterly on a line parallel to the center line of Main street extended, 276.5 feet to a point on the westerly end of proposed slip; thence northerly along the westerly end of said slip 10 feet to a point; thence westerly on a line parallel to the center line of Main street, extended, 271.5 feet to a point on the easterly line of Front street; thence southwesterly along the easterly line of Front street to the place of beginning. None of the benefits resulting to real estate from said improvement shall be assessed upon such real estate.

BOARD OF PUBLIC WORKS, OLOF G. OLSON, President.

Official:
R. MURCHISON, Clerk of said Board.
(Seal.)
D. H., Aug. 9, 1912. D 247.

ORDER LIMITING TIME TO FILE CLAIMS, AND FOR HEARING THEREON—

State of Minnesota, County of St. Louis.—ss.

In Probate Court.

In the Matter of the Estate of Herman Smith, Decedent.

Letters of administration having been granted to Henry Taylor.

IT IS ORDERED, That the time within which all creditors of the above named decedent may present claims against his estate in this court, be, and the same hereby is, limited to three months from and after the date hereof; and that the 29th day of October, 1912, at ten o'clock a. m. in the Probate Court Rooms at the Court House at Duluth in said County, be, and the same hereby is, fixed and appointed as the time and place for hearing upon the examination, adjustment and allowance of such claims as shall be presented within the time aforesaid.

Let notice hereof be given by the publication of this order in The Duluth Herald as provided by law.

Dated, Duluth, Minn., July 24, 1912.

S. W. GILPIN, Judge of Probate.

(Seal Probate Court, St. Louis County, Minn.)
HUGH J. McCLEARN, Attorney for Administrator, Duluth, Minn.
D. H., July 26-Aug. 2-9-1912.

LEGAL NOTICES.

MORTGAGE FORECLOSURE SALE.

Default having been made in the payment of the sum of Three Thousand Four Hundred Thirty-six and 75-100 Dollars ($3,436.75), which is claimed to be due and is due at the date of this notice, upon a certain mortgage duly executed and delivered by John Lindblood and Julia Lindblood, his wife, mortgagors, to Fitger Brewing company, a Minnesota corporation, mortgagee, bearing date the 31st day of October, 1908, and with a Power of Sale therein contained duly recorded in the office of the Register of Deeds in and for the county of St. Louis and State of Minnesota, on the 5th day of November, 1908, at 3:15 o'clock P. M. in Book 261 of Mortgages on Page 145 and duly recorded in the office of the Register of Deeds in and for the County of Itasca and State of Minnesota on the 11th day of November, 1908, at 10:30 o'clock A. M. in Book W of Mortgages on Page 21;

And no action or proceeding having been instituted at law or otherwise to recover the debt secured by said mortgage or any part thereof;

NOW, THEREFORE, Notice is hereby given that by virtue of the Power of Sale contained in said mortgage and pursuant to the statute in such case made and provided, the said mortgage will be foreclosed by a sale of the premises described in and conveyed by said mortgage, viz: All those tracts or parcels of land lying and being in the Counties of St. Louis and Itasca and State of Minnesota, described as follows, to-wit: Lot twenty-five (25), Block Six (6), and Lot Eight (8), Block Six (6), Hibbing, St. Louis County, Minnesota, according to the recorded plat thereof on file and of record in the office of the Register of Deeds for said County, excepting minerals. Also fractional lot One (1), and the East Half of the Northwest quarter and the Northeast quarter of the Southwest quarter of Section Nineteen (19), Township Fifty-nine (59), Range Twenty-one (21). Also the Southeast quarter of the Southwest quarter of Section Twenty-nine (29), Township Fifty-eight (58), Range Twenty-two (22), in Itasca County, and State of Minnesota, with hereditaments and appurtenances, which sale will be made by the sheriff of said St. Louis County at the front door or main entrance of the Court House in the City of Duluth, St. Louis County and State of Minnesota on Monday, the 9th day of September, 1912, at ten o'clock in the forenoon of that day at public vendue to the highest bidder for cash to pay said debt and interest, and the sum of Three Hundred and One and 50-100 Dollars ($301.50) premium on insurance policies, covering the premises first above described at Hibbing, St. Louis County, Minnesota, which said mortgagors failed, neglected and refused to pay, as provided in and by said mortgage, and the sum of One Hundred and 00-100 Dollars ($100.00) attorney's fees as stipulated in and by said mortgage in case of foreclosure, and the disbursements allowed by law, subject to redemption at any time within one year from the date of sale as provided by law.

Dated July 25, 1912.

FITGER BREWING COMPANY, Mortgagee.
By P. S. ANNEKE, Secretary.

(Corporation Seal.)
P. C. SCHMIDT, Attorney for Mortgagee.
D. H., July 26, Aug. 2, 9, 16, 23, 30, 1912.

ADDITIONAL WANTS

From Pages 21 and 22.

FARM AND FRUIT LANDS.

LANDS! LANDS! LANDS!

That is our business. We investigate lands and can give you good advice. We save our customers time and money.

Come to us for anything wanted in LANDS.

EBERT, WALKER & McKNIGHT COMPANY, Land Specialists, 315-316 Torrey Building.

ARE YOU LOOKING FOR A FARM HOME? The American Immigration Co. offers unparalleled opportunity in the great land opening of the Round Lake country; 150,000 acres; fine land, rich soil; open for settlement in the heart of Wisconsin choice hardwood lands; easy terms; see their representative, F. L. LEVY, 510 Torrey Building.

FOR SALE—FARM OF 200 ACRES, forty cleared; with eight-room house on stone foundation; one mile from station; running water through the land; must sell for less than its worth to close up estate. Address for particulars, G. W. Lind, 214 Axa building, Duluth.

FOR SALE—SE¼ NE¼, SECTION 10, 56-18; 1½ miles from Forbes on line of Duluth, Missabe & Northern railway; four acres cleared. For terms apply Robert Ericson, 309 West Second street, Duluth, Minn.

FOR SALE — FARM FOR SALE, cheap; 80 acres, eleven miles from West end, with clearing and buildings; good markets close. Price, $2,500. John Laurila, Cloquet, Minn., R. R. 1.

FOR EXCHANGE—ONE HUNDRED and sixty acres fine prairie land, near Wahpeton, N. D., for good house or bungalow worth about $4,000. Call Grand 382.

FOR SALE — FORTY ACRES, BLACK clay loam, free from stone, at Meadowlands, $16.50 an acre; easy terms. Uno Lindstrom, Tribune building, Duluth.

Farm, Timber and Mineral Lands bought and sold; homesteads and timber claims located. Lee Bros. Co., 204 First Nat. Bank bldg., Duluth.

Farm lands at wholesale prices. L. A. Larsen Co., 214 Providence building.

REAL ESTATE LOANS.

MONEY TO LOAN

On improved and unimproved city property, as well as lands close in. We can take care of a goodly number of loans at lowest possible rates. Improved city property loans as low as 5½ per cent interest. Apply early, before the fall activities come, as the rate will then naturally be higher.

L. A. LARSEN & CO., 213-15 Providence Building.

WE HAVE FUNDS

On hand that we can loan at 5 per cent on select real estate security. NO DELAY.

F. I. SALTER COMPANY, 302-3 Lonsdale Bldg.

FOR SALE—LOT, 50 BY 140 FEET; covered with shade trees; splendid view of lake; just the place for a bungalow; ten minutes' walk from car line at Fifty-first avenue east; very cheap. Call Lincoln 113-Y.

CITY AND VILLAGE LOANS IN MINNESOTA. Buy or build a home on monthly payments. C. A. Knippenberg, 300 Alworth Bldg. 'Phones 597. Grand and Fifty-sixth avenues west.

WE WRITE INSURANCE IN STRONG companies, make city and farm loans, and solicit some of your business. Wm C. Sargent, 208 Exchange Bldg.

MONEY TO LOAN—LOANS MADE ON timber and farm lands. John Q. A. Crosby, 305 Palladio building.

Money to Loan—Low rates, no delay. Duluth Realty Co., 1st National Bldg.

Money to Loan—Any amount; low rates. Cooley & Underhill, 209 Exchange.

Loans on farm and city property. Northern Title Co., First Nat'l Bank Bldg.

SITUATION WANTED—MALE.

SITUATION WANTED—POSITION wanted by first-class bookkeeper, capable of handling books for manufacturing concern or lumber business, especially logging; married man; want steady position; five years in last place; references furnished. Address T 20, Herald.

SITUATION WANTED — EMPLOYMENT by first class engineer, experienced in running all kinds of hoisting machinery including derrick and clam shell work, also locomotive cranes; good references furnished. Address J 251, Herald.

SITUATION WANTED — CEMENT work to do from private parties by experienced cement worksr; will even do repair work. Drop a postal. W. Stafstrom, 16 Chestnut street.

SITUATION WANTED—A YOUNG MAN having a thorough business education desires a position as bookkeeper. Address J. K. Box 86, Deer River, Minn. References.

SITUATION WANTED—YOUNG MAN desires position as stenographer; two years' experience in lumber office; best of references. Address H 319, Herald.

SITUATION WANTED—YOUNG MAN, with knowledge of machine and shorthand, well educated, good character, wants position at once. D 240, Herald.

HAIRDRESSING PARLOR.

MME. MOISAN, 215 West First street. Shampooing, facial massage, scalp treatments. Expert hair-dyeing and coloring; combings and cut hair made up in switches or any shape desired. Phone Grand 2401, for appointments.

RENT—STORES, OFFICES, ETC.

OFFICES ARRANGED TO SUIT TENANT.

If you are seeking a desirable location for an office with good light, good service, and at reasonable rent, we have a few very choice offices with fireproof vaults that we will rearrange to suit responsible tenants, in the Manhattan building. This building has been renovated at considerable expense in the past few months, and we invite your inspection of same. Inquire of WHITNEY WALL COMPANY, Managers, 301 Torrey Building.

FOR RENT STORE. No. 20 Third avenue west; dimensions 18 by 100 feet; with or without basement. N. J. UPHAM CO., 18 Third Avenue West.

FOR RENT — TWO NICE LIGHT store rooms, 1813 and 1815 West Superior street; suitable for bakery or most any business purpose. F. I. Salter company.

FOR RENT—CORNER STORE IN NEW Ramstad block, corner Fifty-seventh avenue west and Grand avenue; steam heated; suitable for drug store with window space for jeweler. W. B. Getchell, 319 Central avenue.

FOR RENT—NICE, LIGHT AND WELL ventilated storeroom at 323 East Superior street; especially suitable for confectionery store. F. I. Salter company.

FOR RENT—STORE ON CORNER OF Second avenue west and First street, splendid location; reasonable rent. Apply Richardson & Day, Exchange Bldg.

FOR RENT—STOREROOM AT 1105 West Michigan street; newly papered and painted, and in flourishing business section. F. I. Salter company.

For Rent—Suite of four offices, with dressing rooms and shower bath, suitable for specialist; large room for light manufacturing; one or two front offices. Apply Christie building.

FOR RENT—EXCEPTIONALLY FINE storeroom at 216 East Superior street; large cement basement, fine furnace; place just built a few months ago. F. I. Salter company.

336 East Superior street $25

404 East Superior street $25

H. J. Mullin, 403 Lonsdale Bldg.

FOR RENT—OFFICES IN NEW West end Five and Ten Cent Store building. Inquire at 2020 West Superior street.

FOR RENT—FINE STOREROOM AT 121 First avenue west; newly redecorated and in tip-top shape. F. I. Salter company.

FOR RENT—BEST LOCATION IN city for restaurant. Call 501 West Michigan street.

FOR RENT—ONE OFFICE AND ONE store room. Apply 511 Providence building.

BUSINESS CHANCES.

WANTED.

By man with brains, energy and practical ability to make good, to get in touch with party or parties having land or capital to invest in poultry and truck garden business on a commercial basis near Duluth or range town. Am up-to-date in all branches of the business; good references. L 157, Herald.

BUSINESS CHANCES — WANTED—Man to buy stock in an incorporated mercantile company and take an active part. Business established in a new town. Management needs help and more capital to take care of growing business in rapidly growing town. Must be a live man but experience not necessary if you are willing to take hold. You will know every movement of the business and how money is invested. Give amount you can invest in first letter. N 136, Herald.

BUSINESS CHANCES — THEATERS equipped from machine to screen. We furnish films, supplies and accessories. Special 2 and 3-reel features at reasonable price. Duluth Film Exchange, 107 Second avenue west, Duluth, Minn.

BUSINESS CHANCES — FOR SALE—On account of leaving city, will sell furniture of completely furnished ten-room house, filled with roomers; centrally located. $350 cash. Address C 110, Herald, or call Grand 1336-D.

BUSINESS CHANCES — FOR SALE—Restaurant in good location; doing good business; cigars and confectionery in connection; a good investment for the right party. For particulars address L 129, care Herald.

Business Chances—A strictly A-1 rooming house, filled with the better class of roomers; good furniture; excellent location; money-maker; $400 handles, balance easy terms. R 237, Herald.

BUSINESS CHANCES—FOR RENT—A new and up-to-date meat market in good location in Virginia. Call or write 611 Virginia avenue, Virginia, Minn.

BUSINESS CHANCES—FOR SALE—AT a bargain, small complete printing outfit, mut sell on account of death of owner. Write G 236, Herald.

BUSINESS CHANCES — FOR SALE—Furniture of an eight-room rooming house; full of steady roomers; house for rent. V 122, Herald.

BUSINESS CHANCES — FOR SALE—Rooming and boarding house; will sacrifice at $150; must sell at once. Address V 300, Herald.

FOR SALE — 500 SHARES OF CUYUNA-Mille Lacs at a bargain if taken at once. Address K 233, care Herald.

BUSINESS CHANCES—FOR SALE OR rent, barber shop. 707 West Superior street

WANTED TO BUY.

WANTED TO BUY—MODERN HOUSE of six or seven rooms, east of Third avenue east, with hot water heat, at not to exceed $4,500. Address G 224, Herald.

WANTED TO BUY—GROWERS AND shippers of potatoes will do well to correspond with us. D. E. Ryan company, Minneapolis, Minn.

WANTED TO BUY — SECOND-HAND furniture and stoves. Joe Popkin, 29 West First street; Grand 253-X.

WANTED TO BUY—Second-hand furniture & stoves. Hagstrom & Lundquist, 2012 W. Superior St. Lincoln 447-A.

WANTED TO BUY — A LARGE OR small tract of land for investment. I 69, Herald.

WANTED TO BUY—GOOD FAMILY horse, top buggy and harness. Address D 404, Herald.

H. POPKIN BUYS SECOND-HAND stoves and furniture. Lincoln 295-X.

LITMAN BROS. BUY SECOND-HAND stoves and furniture. Both 'phones.

HERALD EXCURSION!
EVERY MONDAY MORNING AT 9
UP THE RIVER ON THE STEAMER COLUMBIA—
ROUND TRIP TICKETS 25 CENTS
GET TICKETS AT HERALD OFFICE

HERALD EXCURSION!
EVERY TUESDAY AFTERNOON AT 4
DOWN THE NORTH SHORE on STR. AMERICA—
ROUND TRIP TICKETS 30c.
TICKETS at HERALD OFFICE

HERALD EXCURSION!
EVERY WEDNESDAY MORNING AT 9:30
DOWN THE SOUTH SHORE on STR. PLOWBOY—
ROUND TRIP TICKETS $1.
TICKETS AT HERALD OFFICE

TIMBER LANDS.

FOR SALE—WE BUY AND SELL mining and timber lands, improved farm lands in Minnesota, Montana and North Dakota, homesteads, timber claims, farm loans. Barney Eden, 407 Manhattan building.

FOR SALE — ANYONE WHO WANTS to buy timber claims in St. Louis county, township 66, range 14, or vicinity, write to Jorgen Kjernet, 1514 Second avenue south, Fargo, N. D.

TIMBER AND CUT-OVER LANDS bought; mortgage loans made. John Q. A. Crosby, 305 Palladio building.

FARM, TIMBER AND CUT-OVER lands bought and sold. F. B. Rossom, 109 Manhattan Bldg.

WANTED TO BUY—TIMBER LAND within six miles of railroad. M 390, Herald.

I buy standing timber; also cut-over lands. Geo. Rupley, 615 Lyceum Bldg.

RAILROAD TIME TABLES.

DULUTH, MISSABE & NORTHERN RAILWAY.

Office: 426 West Superior St. 'Phone, 969.

Leave.		Arrive.
*7.40am	Hibbing, Chisholm, Virginia, Eveleth, Coleraine, Sharon (Buhl), †Mount'n Iron, †Sparta, †Biwabik	*3.21pm
*3.50pm	Hibbing, Chisholm, Sharon (Buhl), Virginia, Eveleth, Coleraine.	*10.31am
*7.10pm	Virginia, Cook, Rainer, Fort Frances, Port Arthur, Baudette, Warroad, Winnipeg.	*8.31am

*—Daily. †—Daily except Sunday.

Cafe, Observation Car, Mesaba Range Points, Solid Vestibuled Train, Modern Sleepers through to Winnipeg

THE DULUTH & IRON RANGE RAILROAD COMPANY.

DULUTH—	Leave.	Arrive.
Knife River, Two Harbors, Tower, Ely, Aurora, Biwabik, McKinley, Sparta, Eveleth, Gilbert and Virginia.	* 7.30am † 2.45pm *11.30pm§	‡ 5.30am§ †12.00m * 6.00pm x10.30pm

*—Daily. †—Daily except Sunday. §—Mixed trains leave and arrive Fifteenth avenue east station. ‡—Daily except Monday. x—Sunday only.

DULUTH & NORTHERN MINNESOTA RAILWAY.
Offices, 510 Lonsdale Bldg., Duluth.
Trains connect at Knife River daily (including Sunday) with D. & I. R. trains leaving Duluth at 7:30 a. m., arriving at 6.30 p. m. daily; Sundays, 10.20 p. m. Connects at Cramer with Grand Marais stage when running.

Duluth, South Shore & Atlantic.

Leave.		STATIONS.	Arrive.	
†7.45am	*6.15pm	Duluth (Soo Line Union Station.)	*10.30am	†5.40pm
†8.12am	*6.45pm	Superior (Soo Line Union Station.)	*10.00am	†5.10pm
†8.20am	*6.55pm	Superior (Union Depot.)	*9.50am	†5.00pm
Arrive.			Leave.	
†7.55pm	5.40am	Houghton	†11.00pm	
†8.55pm	6.30am	Calumet	†10.10pm	
†7.05pm	*4.20am	Ishpeming	*12.20am	†6.20am
†7.45pm	*5.00am	Marquette	*11.30pm	†5.20am
	*10.20am	Sault Ste. Marie	*5.25pm	
	*8.00am	Montreal	*9.50pm	*8.20pm
	*8.20pm	Boston	*10.00am	*8.30am
Leave.				
†8.05am	*8.15pm	Montreal	*10.00am	†10.00pm
†10.05pm	*10.20am	New York	*7.15pm	†8.30am

†—Daily except Sunday. *—Daily.

HOTELS.

Imperial Hotel
The convenient place to stop at in Duluth. Thoroughly modern and up-to-date in every respect. ROOMS 75c AND UP.
206-208 West Superior Street.

Elgin Hotel 321 West First St.
European. Gust Johnson, proprietor. $2 per week and up; 75c per day and up. Neat, clean, handsomely furnished rooms; steam heat; hot and cold running water in every room.

NEW **St. James Hotel**
213-215 West Superior Street.
European. Strictly modern. Under new management. Convenient to depots and boats. Popular prices by day. Rates by week, $2.00 and up.

LAKE AND RIVER STEAMERS.

STR. COLUMBIA
—JULY AND AUGUST TIME TABLE—
2 Trips Daily (except Monday)
TO FOND DU LAC
Leave Duluth 9 a. m. and 2 p. m. Return 1:45 p. m. and 5:45 p. m.
Round Trip Tickets—Adults, 50c; Children, 25c.
MONDAYS—HERALD EXCURSIONS:
Leave Duluth at 9 a. m. Return at 6 p. m.
MOONLIGHT EXCURSIONS ON LAKE:
Leave Duluth, foot of Fifth avenue west at 8:30 p. m., returning at 10:30 p. m.
Round Trip Tickets, 25c.

STEAMSHIPS.

Short Summer Cruises
Quebec
To New York By Sea
Via Halifax, N. S., most delightful cruise of 1,500 miles. Magnificent scenery; Northumberland Strait, Gulf and River St. Lawrence and far-famed Saguenay River, S. S. "Trinidad" from Quebec Aug. 9th and 23d. From New York Aug. 17th, 10 a. m. For full information apply to A. E. OUTERBRIDGE & CO., Agents Quebec S. S. Co., Ltd., 29 Broadway, New York; THOS. COOK & SON, 245 Broadway, 649 Madison avenue, 264-553 Fifth avenue, New York, or any Ticket Agent, or QUEBEC S. S. CO., Ltd., Quebec.

CANADIAN PACIFIC ROYAL MAIL STEAMSHIPS
"Empresses" of the Atlantic
FROM QUEBEC TO LIVERPOOL—
"Empress of Ireland," Sept. 6th.
"Empress of Britain," Sept. 20th.
Two days on the beautiful St. Lawrence River and ONLY FOUR DAYS AT SEA. Very superior first and second-class accommodations on these steamers.
Third-class passengers berthed in two, four and six-berth rooms.
Our steamships are equipped with every modern device to assure absolute safety and comfort.
W. T. WILKE,
City Passenger and Ticket Agent, Duluth, South Shore & Atlantic Ry,
430 West Superior Street,
DULUTH, MINN.

Subscribe for The Herald

THE FUNNY BIRDS--- *By Walt Kuhn*

THE LAZY KINGFISHER.

FOR SALE—HOUSES.

EASY TERMS.
EASY TERMS.
EASY TERMS.

$2,700—Fine seven-room house and small cottage; very central and convenient location; house has stone foundation, cement cellar and modern improvements; yearly rental income $300. Only $500 cash required, balance on easy terms. This is one of the best snaps in a proposition of this kind that you can find anywhere. Look it up.

$2,800—Fine eight-room house in Hunter's Park; beautiful residence locality; stone foundation and fine cellar; everything modern except heat; lot 62 by 100. Owner is out of the city, and is willing to sacrifice on easy terms.

$2,200—A good five-room house on Eighth avenue west near Fourth street; lot 50 by 160 feet; beautiful locality; conveniently located. Good terms to offer.

C. L. RAKOWSKY & CO.,
201 EXCHANGE BUILDING,
INSURANCE.
REAL ESTATE. LOANS.

FOR SALE — A GOOD SIX-ROOM house and one acre of ground at Lester Park; five blocks from car line; 100 apple trees, 300 currant bushes, and other small fruit; a man with boys growing up can make a living off of this place; can be bought on payments; very easy terms can be arranged. See B. & M. Land company, 501 Manhattan building.

FOR SALE—SIX-ROOM HOUSE AND lot, with hardwood floors and water; cellar under the whole house; big henhouse, with forty chickens; a big patch of potatoes; two blocks from car line; price $800; $400 cash, rest on monthly payments. See owner, Albert Grossman, 207 West Palm street, Duluth Heights.

FOR SALE OR EXCHANGE—BEAUTIful home at Como park on the boulevard, St. Paul; all modern conveniences. Will sell or exchange for Duluth property, as the owner contemplates moving to Duluth. Address J. E. Barre, care of Stronge & Warner Co., St. Paul, Minn.

FOR SALE—FOUR-ROOM COTTAGE and barn, in best of repair, on Sixty-first avenue west; city water, electric light, sewer in alley. Price, $1,000; $100 cash, balance monthly. Thomas Olafson, 5417 Ramsey street, West Duluth.

FOR SALE—ONE OF THE BEST homes in West Duluth; new house, eight rooms and bath, situated upon three lots; upper corner of Eighth street and Fifty-ninth avenue west. Price, $4,800; $2,500 cash. Y 62, Herald.

FOR SALE — GOOD SEVEN-ROOM house, stone cellar, hardwood floors; lot 75 by 140 feet; Eleventh avenue east on car line. For quick sale, $2,350, with $500 cash. Whitney Wall company, 301 Torrey building.

FOR SALE—BRAND NEW SIX-ROOM modern house at Lakeside; hot water heat; open fireplace; beam ceilings; $350 cash, $30 per month; price $3,850. Greenfield, 310-311 Columbia building.

FOR SALE — FIVE-ROOM HOUSE, $2,800; all modern except heat; hardwood floors throughout; lot 50 by 140, to alley. For particulars call at premises, or correspond with owner, 1723 East Sixth street.

FOR SALE—NEW SIX-ROOM HOUSE; modern except heat; on Sixth avenue east; on new car line; price, $2,500, $400 cash, balance to suit. A. F. Kreager, 406-7 Torrey building.

FOR SALE—$250 CASH, AN EIGHT-room house; stone foundation, hardwood floors; West Fourth street; price $1,350 for quick sale. F. H. Tilson, Torrey building.

FOR SALE—MUST BE SOLD AT ONCE 7-room house with water, sewer and gas for cooking; can be bought direct from owner; will be sold cheap for cash. 1617 East Fifth street.

FOR SALE — FIVE-ROOM HOME; modern; all newly fitted and decorated; close to car; yours for $2,700; easy terms. Inquire at 412 Providence building.

FOR SALE—SEVEN-ROOM BRICK house; modern, except heat; at a bargain. Call evenings, after 5 p. m., at 507 East Eighth street.

FOR SALE—IF YOU WANT A HOUSE built on the easy payment plan, see A. F. Kreager, 406 and 407 Torrey building.

FOR SALE—HOUSE, CHEAP IF TAKen at once. Inquire 1102 Garfield avenue.

SITUATION WANTED—FEMALE.

SITUATION WANTED — BY WOMAN with boy, 9 years old, position as housekeeper for widower or bachelor; no objection to children. L 80, Herald.

SITUATION WANTED—BY ENGLISH woman, capable, experienced, as companion, housekeeper or personal attendant to invalid; references. D 215 Herald.

SITUATION WANTED—BY STENOGrapher, with some experience, who can furnish best of references; willing to go out of the city. Address E 214, care Herald.

SITUATION WANTED BY COMPEtent colored housekeeper; references. Address Mrs. E. Porter, 326 East Second street.

SITUATION WANTED—PLAIN SEWing, by the day or piece. Emily Smith, 609 East Sixth street. Melrose 3517.

SITUATION WANTED — TO TAKE home butcher washing or other washing. New 'phone Lincoln 73-X.

SITUATION WANTED — LADY stenographer wishes position, best of references. Y 58, Herald.

SITUATION WANTED — WOMAN wants work by day washing, ironing and cleaning. Melrose 2267.

SITUATION WANTED — STENOGrapher with some experience wants position. B 205, Herald.

SITUATION WANTED — DRESSMAKing, $1.50 per day. Call 203 Exeter street, West end.

SITUATION WANTED—SEWING BY the day, by experienced dressmaker. Melrose 5019.

SITUATION WANTED — WASHING and ironing to do at home. 416 East Seventh street; basement.

SITUATION WANTED — COMPETENT dressmaker would do sewing by the day; $1.25. Z 203, Herald.

PERSONAL.

PERSONAL—PROF. GIRARD, CLAIRvoyant and palmist, Markham, Minn. Six questions answered by mail, $1.

PERSONAL—TOURISTS AND OTHERS: We will gladly give you directions that will enable you to secure the best and most popular kodak pictures in and around Duluth. We also explain the "why" of kodak failures to amateurs. Our line of cameras, kodaks and supplies are complete. Developing, printing and enlarging done by experts. Arcade Camera Shop, 110 West Superior street.

PERSONAL—J. P. BRANDER, FORmerly of the firm known as Brander & Gray of 108 East First street, dealers in family trade bottle beer, has started in business himself at 31 West Seventh street, and would like a share of your patronage. Order a case today. 'Phone Grand 2024.

Personal — Ladies—Ask your druggist for Chichester Pills, the Diamond Brand. For 25 years known as best, safest, always reliable. Take no other. Chichesters Diamond Brand Pills are sold by druggists everywhere.

MONUMENTS—The Northwestern Monument Co. has opened a store at 327 W. 1st St. with a large, artistic line of marble and granite monuments. Give us a trial before placing your order elsewhere.

PERSONAL—HUNDREDS PIECES OF good furniture selling half retail store prices. Cameron, the manufacturers' agent's showrooms, 2201 West First street.

PERSONAL—DO YOU KNOW THAT A Turkish bath will cool you off in this hot weather; try one at McKay bath rooms. O. A. Thon, proprietor.

PERSONAL—ORDERS TAKEN FOR Irish chocheted opera bags. Call 521 East Fourth street or 'phone Grand 2189-X.

PERSONAL — LADIES: CROCHETING and embroidery work of quality to your order; reasonable prices. 329 Fourth avenue west. Grand, 1608-D.

PERSONAL—WANTED—YOUNG LADY companion; references exchanged. Call Miss Johnson, 313 West Second street.

PERSONAL — IF LOUIS PETERSON does not remove at once camp outfit left at 1825 West Second street two years ago, goods will be sold.

John Laitinen, tailor, will appreciate your patronage. Repairing, cleaning, pressing neatly done. 18 Third Av. W.

Mrs. Vogt, 17 E. Sup. St. Shampooing, hairdressing, 50c; manicuring, 25c. 'Phones: Mel. 3153; Grand 1672-X.

PERSONAL—For Manicures, see Miss Mabel Smith, Palladio barber shop. Appointments made for Sundays.

PERSONAL—FOR MANICURING AND shampooing, done at your home, call Melrose 3059; Miss Florence Winisch.

Personal—100 canarie birds, fine singers. Call Mel. 4554, 120 E. Sup. St.

Personal—Combings and cut hair made into beautiful switches. Knauf Sisters.

Massage—Constipation a specialty. Margaret Nelson, 218 W Sup. St. Room 8

ADDITIONAL WANTS ON PAGES 20 AND 22

FOR SALE—REAL ESTATE.

GLENWOOD PARK,
AT
WOODLAND.

FOUR BLOCKS WEST OF END OF WOODLAND CAR LINE.

Acre and half-acre garden tracts, ideally located for the man who works in the city. The cleanest, prettiest and most healthful neighborhood, which, at the same time, gives easy access to your business.

Here is a chance to reduce the cost of living. Have a cow and chickens; raise your own vegetables; be independent of the grocer and milkman, and live better.

Why pay rent, which is wholly lost, when we give you a chance to buy a home with the same money?

ALLIANCE REAL ESTATE COMPANY,
205 LONSDALE BLDG.

FOR SALE OR EXCHANGE—EIGHT-room house in West Duluth, two blocks from car line; maple floors and oak finish downstairs; all modern except heat; lot 47 by 125; will sell or exchange in 40 or 80 acres not over eight miles from Duluth. Price and terms very reasonable. Address J 61, Herald.

FOR SALE—LOT 50x140 FEET NEAR Ellnor street on lower side Fifty-seventh avenue; terms one-third cash, balance in 1, 2, and 3 years. See E. H. Barber, 1305 East Sixth street.

FOR SALE—LOT AT LAKESIDE ON corner; macadam avenue; all improvements, including cement walks; $650. Greenfield, 310-311 Columbia building.

FOR SALE — CORNER LOT, SOUTH-east corner Eighth street and Thirteenth avenue east; finest view in city; one block from new street car line. Q 138, Herald.

FOR SALE—LOT 50x100, ONE BLOCK from new car line on Eighth avenue east; a bargain if taken at once. Call 714 East Eighth street.

FOR SALE—LOTS No. 14, 15, 16 and 17, town 11, Portland division, Duluth, Minn., $25,000. John D. Allison, Roaring Branch, Pa.

FOR SALE—FINE LOT, WITH GAS and water, only $750; easy terms. Duluth Realty company, 608 First National Bank building.

FOR SALE—FEW MORE LOTS ON ST. Marie street, Woodland, $5 down; four lots in Merchant's Park, $300. Coffin Sellwood building.

FOR SALE—ACRE TRACTS, END OF Woodland car line; monthly payments. Whitney Wall company, 301 Torrey building.

FOR SALE — LOTS 230 AND 231, block 21, Crosby Park addition to Duluth. 246 St. Croix avenue.

FOR SALE—2½-ACRE LOT AT WOODland. $175. Whitney Wall company.

DRESSMAKING.

DRESSMAKING AND LADIES' TAILoring. Melrose 1177.

Dressmaking and Ladies' Tailoring. 20 West Superior St. Melrose 5019.

FOR SALE—COWS.

FOR SALE — A CARLOAD OF FRESH milch cows will arrive to S. M. Kaner Sunday, Aug. 4. 1219 East Seventh street. Both 'phones.

CLAIRVOYANT AND PALMIST.

DULUTH'S FAVORITE CLAIRVOYant and palmist, Prof. Girard, Markham, Minn. Six questions answered by mail, $1. Send date of birth.

FOR SALE MISCELLANEOUS.

FREE! FREE! FREE!

We have one practice piano and three organs left. Come in and pick out the one you want. Pay us for the cost of repairing and drayage and the instrument is yours.

STORY & CLARK PIANO COMPANY,
426 West First Street.

FOR SALE.
A $275 HALL & SON'S PIANO, USED SIXTY DAYS, $155.
TERRY & GILIUSON,
405 CENTRAL AVENUE,
WEST DULUTH.

FOR SALE—ONE CALEBURG PIANO mahogany case, $69; $300 Kimball practically new for quick sale, $175; a Krell 65-note player piano in good condition, $365, was $750; Decker Bros. parlor grand, was $850, now $375, good as new, terms confidential. A number of organs and practice pianos free if you pay drayage and repairing. Kreidler Piano Co. 108 East Superior street.

FOR SALE—FURNITURE. WRITE, 'phone or call for one of our handsomely illustrated catalogues giving lowest prices on good furniture. Special three, four and five-room outfits at from $65 to $200. If desired, easy terms can be arranged. R. R. Forward & Co., Duluth. We are able to ship direct to you from factory, therebby lowering the cost.

FOR SALE — POOL AND BILLIARD tables. Large stock of new and second-hand billiard and pool tables; also bar fixtures, show cases, tables, chairs and refrigerators; time payments. Write for catalogue. Merle & Heaney Manufacturing company, 521-523 Third street south, Minneapolis.

FOR SALE—DON'T PASS US BY when you want anything in the furniture or stove line; we sell at factory prices and guarantee our goods; we also sell and buy second-hand goods. East End Furniture store, 228 East Superior street; 'phone Grand 2013-X.

FOR SALE—USED STEEL RANGES, leading makes, rebuilt, good and serviceable, $10 and upward; easy payments. These have been traded in for our fine new Peoria-Lexington ranges. The best ever. Anderson-Thorsell Furniture company, Twenty-first avenue west.

FOR SALE.
Street car bodies, suitable for campers or homecrofters, in perfect condition, with or without heating plant.
DULUTH MACHINERY CO.,
Third Avenue East and Michigan Street.

For sale—One Mason & Hamlin, fine condition, $100; one slightly used Kranich & Bach, $85; one Hazelton Bros., practically new, walnut case, $250; small payment secures one. We need floor space. J. F. Weismiller, 203 East Superior street.

FOR SALE—SLIGHTLY USED AND rebuilt typewriters, all makes; print type Olivers, used but a few months, $60; typewriters rented; rent applied on purchase. Hersey & McArthur, 319 West First street; Mel. 3248.

FOR SALE—CARLOADS GOOD FURniture selling half retail prices. Come to Cameron's, the manufacturers' agent's showroom. Get real furniture bargains. Duluth showroom, 2201 West First street.

FOR SALE—RUBBER DOOR MATS, 18 by 30 inches; value usually $1.75, special 95 cents. Anderson-Thorsell Furniture company, Twenty-first avenue west.

FOR SALE—THE FURNITURE AND furnishings of a five-room flat, complete, comparatively new, at a bargain; quick sale required. Call at 404 Columbia building.

FOR SALE—Second hand woodworking machinery, portable sawmills, transmission appliances, pipes for steam, water and furnaces. Duluth Mach Co.

FOR SALE—A $350 CONWAY PIANO, good condition, oak case. This is an excellent bargain at $150, on easy terms. John A. Tupper, 306 East Superior street.

FOR SALE—WALL CASE; CAN BE used for grocery store, hardware or drug store. For information call 708 Lake avenue south.

FOR SALE — CHEAP, SET OF BUFfet Boehm system clarinets; slightly used. Boston Music company, Duluth, Minn.

FOR SALE — CHEAP; HOUSEHOLD furniture, including piano and sewing machine. Call 20 East Fifth street, basement.

For Sale—Hammond piano, mahogany case, perfect condition, $195; worth $300. Terry & Gilliuson, 405 Cen. Av.

FOR SALE—FURNITURE OF MODern four-room flat; flat for rent. Address R 187 Herald.

FOR SALE—CHEAP, A CHIROPRACtic outfit, also solid mahogany dining room set. Call at 29 West First street.

For Sale—Get a typewriter for 17 cents a day; all makes at greatly reduced prices. Edmont, 330 W. Superior St.

FOR SALE—GAS ENGINES FOR ALL purposes; sold on guarantee. Duluth Gas Engine Works. Park Point.

FOR SALE—MARBLE-TOPPED COUNter, ten feet long, and meat block. $25 takes both. Call Melrose 2952.

FOR SALE—FURNITURE AND LEASE of eight rooms. Apply at 131 East Second street. Call Grand, 1392-A.

FOR SALE—GRAVEL OR SAND DElivered, or at the pit. William C. Sargent, 208 Exchange building.

FOR SALE — HOUSEHOLD FURNIture. 514½ East Fourth street, flat C.

FOR SALE — FIRST-CLASS PIANO cheap. Call Calumet 150-L.

FOR SALE—RANGE. 224 EAST FIRST street.

WANTED TO BORROW.

WANTED TO BORROW—$250 FOR short time; will pay 6 per cent interest. Address A. Elden, 1704 West Third street.

FOR RENT—COTTAGES.

FOR RENT—FIVE-ROOM COTTAGE; modern; $13; located in West end. Inquire, Randall, 1717 Piedmont avenue.

AUCTIONEER.

CASH PAY FOR STOCKS OR WILL auction it off for you. Harry Silver, auctioneer, St. James Jewelry company, Duluth, Minn.

MONEY TO LOAN.

SPECIAL RATE LOANS.
These payments pay both interest and principal.
YOU MAKE YOUR OWN TERMS.
$10—Return $0.45 wkly; $1.80 m'ly
$20—Return $0.90 wkly; $3.60 m'ly
$30—Return $1.35 wkly; $5.40 m'ly
$50—Return $2.25 wkly; $9.00 m'ly
Other amounts in proportion.
DULUTH FINANCE CO.
301 Palladio Bldg.

$10 TO $100. $10 TO $100. $10 TO $100.
ON FURNITURE, PIANO OR SALARY,
At charges honest people can pay.
No red tape. No delay.
WEEKLY OR MONTHLY PAYMENTS
Arranged to suit your income.
DULUTH LOAN COMPANY,
307 Columbia Bldg. 303 W. Sup. St.
Open every day and Wed & Sat. evgs.

MONEY TO LOAN — ON IMPROVED Duluth property; $2,000, $3,000, $5,000 on hand; larger amounts on application; lowest rates. E. D. Field company, 204 Exchange building.

WE LOAN ON ALL KINDS OF PERsonal security at lowest rates. Call on us, 430 Manhattan Bldg., and get rates. Duluth Mortgage Loan Co. W. Herkan. New 1598-D; Melrose 3733.

MONEY FOR SALARIED PEOPLE AND others upon their own names; cheap rates, easy payments; confidential. D. H. Tolman, 510 Palladio building.

MONEY TO LOAN ON DIAMONDS, watches, furs and all goods of value, $1 to $1,500. Keystone Loan & Mercantile company, 22 West Superior St.

WATCHES REPAIRED.

Guarantee Main Springs, $1.00; watch cleaned, $1. Garon Bros.. 213 W. 1st.

HORSES, VEHICLES, ETC.

HORSES! MULES! HORSES!
BARRETT & ZIMMERMAN'S
MIDWAY HORSE MARKET.
THE LARGEST IN AMERICA.
500 to 800 head of horses and mules constantly on hand; fresh horses arriving from the country every day. If you need draft horses, general purpose horses, delivery horses, or horses and mules for railroad construction we can fill your order. Private sales daily. Part time given if desired. See our horses before you buy. We can save you money.
BARRETT & ZIMMERMAN'S
MIDWAY HORSE MARKET,
ST. PAUL, MINN.

HORSES! 100 HORSES!
Drafters, delivery, farm horses and mares. Fine drivers and ponies. Our prices are the lowest; part time given. We buy, sell and exchange horses, wagons and harness.
RUNQUIST & CO.,
Sale stable 209 West First street.

FOR SALE — SORREL HORSE, 6 years old, weight 1,100, sound; harness, rubber-tired buggy, blankets and robes. Jay Stiles, Taconite, Minn.

FOR SALE—CHEAP—HORSE, SUITable for light driving. Call at Woodland dairy.

FOR SALE—40 horses; all sizes. 28 E. 1st St., Western Sales Stable Co.

FOR SALE—30 HORSES AT ZENITH Sale & Boarding stable. 524 W. 1st St.

FOR SALE — LIGHT DELIVERY team. Call at 617 East Eighth street.

FOR SALE—GOOD, STRONG TOP buggy, cheap. 1021 East Sixth street.

STOVE REPAIRS.

WE CARRY IN STOCK REPAIRS FOR 10,000 different stoves and ranges. C. F. Wiggerts & Son. 410 E. Sup. St.

DULUTH BUSINESS DIRECTORY

WHERE TO GET WHAT YOU WANT

EACH FIRM A LEADER IN ITS LINE

Consult this list before placing your order, if you want the best at a price you like to pay.

AWNINGS, TENTS, PACKSACKS.

POIRIER TENT & AWNING CO., 413 East Superior street. Both 'phones.

The awning specialists, Duluth Tent & Tents and packsacks. Duluth Tent &

ACCOUNTANT.

MATTESON & MACGREGOR, PUBLIC ACCOUNTANTS AND AUDITORS.
Business Counselors and Systematizers.
702-703 Alworth Bldg.,
'Phones: Melrose 4700, Grand 71.

S. M. LESTER, 412 PROVIDENCE building. Both 'phones, 862.

ACCOUNTANT—F. D. HARLOW, 405 Lonsdale building. Melrose 1208.

CARPENTER REPAIR WORK.

REMODELING OR REPAIRING WORK done neatly. Call August Anderson, Melrose 4958.

Work done neatly. O. Pearson, 207 W. 1st St. Zenith 1274-X, or Park 97.

CARPET CLEANING WORKS.

INTERSTATE CARPET CLEANING CO. L. Sinotte, Prop., compressed air and vacuum cleaners and rug weavers. 1928 West Michigan St. Both 'phones.

CLAIRVOYANT-HAIR SPECIALIST

Mrs. Anna, clairvoyant, in Bryant & Co.'s hair-growing parlors, who grows a head of hair or no pay. Odd Fellows' hall, Lake avenue, Mel. 1145.

CIVIL ENGINEERING.

Duluth Engineering Co., W. B. Patton, Mgr., 613 Palladio Bldg. Specifications prepared and construction superintended for waterworks, sewerage, etc.

CHEMIST AND ASSAYER.

Duluth Testing laboratory, C. A. Graves, Mgr. Assays, chemical analyses, cement tests. Edison Bldg., 214 W. 1st.

CORSETS.

Nu Bone Corsets, made to order. Guaranteed unbreakable. 306 Fidelity Blk.

CIVIL ENGINEER & SURVEYORS.

NICHOLS & FARRELL, 418 MANHATtan Bldg. Anything in engineering.

DANCING ACADEMY.

COFFIN—25 Lake avenue north. Either 'phone. Open afternoon and evening.

DRESSMAKING SCHOOL.

Miss Gray's school of garment cutting and making, also patterns cut to measure, 3rd floor of Geo. A. Gray Co.

Standard School of Dressmaking, evening classes. 20 W Sup. St. Mel. 5019.

DANCING LESSONS.

Lynn Dancing Academy, lady instructor, 18 Lake avenue north. Hall for rent. Melrose 1145.

DENTIST.

Dr. W. H. Olson, 222 New Jersey Bldg. All work guaranteed. Both 'phones.

DETECTIVE AGENCY.

Northwestern Detective Agency obtains information confidentially. 317 Columbia Bldg. Mel. 737, Grand 909-A.

FURNITURE RE-COVERED.

Let Forsell do your UPHOLSTERING. 334 E. Superior St. Both 'phones.

FURNITURE AND PIANOS.

Finished and repaired. Theo. Thompson. 336 E. Sup. St. Old 'phone, 2828.

FLORIST.

Dul. Floral Co., wholesale, retail cut flowers; funeral designs. 121 W. Sup.

GRADING, SODDING & SEEDING.

THE BEST BLACK DIRT AND SANdy loam for sale. H. B. Keedy, 1711 London road. Both 'phones.

Grading, sodding, seeding, black dirt and sandy loam delivered. Call evenings. Mel. 5094. 1831 East Eighth St.

HAT SHOPS.

Hats cleaned and blocked, equal new. Union Hat Shop, 28 Lake Ave. north.

JANITOR & WINDOW-WASHER.

PUBLIC JANITOR AND WINDOW washer, Prudence Robert, the best new window-cleaner in the city. Mel. 4196; Grand 2285-Y. 120 Pioneer Blk.

KEY, LOCK AND SAFE WORKS.

LAWN MOWERS SHARPENED—CENtral repair shop. 115 W. Michigan St.

MUSICAL INSTRUMENTS.

A. Haakonsen, dealer and expert repairer, at J. W. Nelson's, 5 East Superior street.

BOSTON MUSIC CO., MUSICAL MERchandise. 6 and 8 West First street.

PATENTS.

PATENTS — ALL ABOUT PATENTS. See Stevens, 610 Sellwood building.

PAINTING AND PAPERHANGING.

For painting and decorating, see Youngdahl & Diers, 223 W. 2nd St.

REAL ESTATE.

L. A. Larsen Co., 213 Providence bldg. City property, lands, loans, fire ins.

RUG WEAVING.

FIRST-CLASS WORK — SILK CURtains a specialty. Melrose 3341.

SWEDISH MASSAGE.

Luzina Ojala cures rheumatism and stomach trouble. 348 Lake ave. S.

A. E. HANSEN, MASSEUR, 400 NEW Jersey bldg. Old 'phone 4273 Melrose.

SAFETY RAZORS SHARPENED.

Safety razor blades of all kinds sharpened and put in first-class condition, 30c per dozen. Quayle-Larsen Co.

SIGN PAINTING.

Sketches and estimates free. R. S. Rogers, 207 W. 1st St. Mel. 4257.

TAILORS.

ILVANDER & HIHNA, LADIES' AND gents' tailoring. People's hotel, 246 Lake avenue south. Our regular suits from $28 up. We have a special leader at $12 and up. Melrose 1732.

WATCHMAKER AND JEWELRY.

Watches and clocks repaired; satisfaction guaranteed. 6 West First street.

Read The Herald Wants

HERALD EXCURSION!
EVERY MONDAY MORNING AT 9
UP THE RIVER ON THE STEAMER COLUMBIA—
ROUND TRIP TICKETS 25 CENTS
GET TICKETS AT HERALD OFFICE

HERALD EXCURSION!
EVERY TUESDAY AFTERNOON AT 4
DOWN THE NORTH SHORE on STR. AMERICA—
ROUND TRIP TICKETS 30c.
TICKETS at HERALD OFFICE

HERALD EXCURSION!
EVERY WEDNESDAY MORNING AT 9:30
DOWN THE SOUTH SHORE on STR. PLOWBOY—
ROUND TRIP TICKETS $1.
TICKETS AT HERALD OFFICE

DON'T THROW IT AWAY!

EVERYTHING YOU HAVE ABOUT THE PREMISES IS SALABLE.

Somebody wants it. 150,000 people are reading The Herald every day. They have money with which to buy what you have to sell. Don't put it away—sell it now. Call 324, either phone, and the young lady will assist you in the preparation of the ad and place it for you. That's all there is to it.

The thing will find buyers. Don't you fear.

324 EITHER PHONE

One Cent a Word Each Insertion.
No Advertisements Less Than 15 Cents.

TELEPHONE DIRECTORY —OF— BUSINESS HOUSES

Below you will find a condensed list of reliable business firms. This is designed for the convenience of busy people. A telephone order to any one of them will receive the same careful attention as would be given an order placed in person. You can safely depend upon the reliability of any one of these firms.

	Old 'Phone.	New Phone.
DRUGGISTS—		
Eddie Jeronimus, Ph.G.	1243	1072
DENTISTS—		
Dr. F. H. Burnett, D.D.S.	4608	909-X
DYE WORKS—		
Zenith City Dye W'ks.	1888	1888
Northwestern Dyeing & Cleaning Co.	1337	1516
LAUNDRIES—		
Peerless Laundry	428	428
Yale Laundry	479	479
Lutes Laundry	447	447
Home Laundry Co.	478	478
Model Laundry	2749	1302
Puritan Power	1378	1378
Troy Laundry	257	257
MEAT MARKET—		
Mork Bros.	1590	189

REAL ESTATE, FIRE INSURANCE AND RENTAL AGENCIES

Duluth Realty Co., 608 1st N. Bank bldg.
C. L. Rakowsky & Co., 201 Exch. bldg.
E. D. Field Co., 203 Exchange building.
W. C. Sherwood, 118 Manhattan bldg.
Getty-Smith Co., 306 Palladio building.

HELP WANTED—MALE.

WANTED.
Ten men to feed lumber into planing mill machines.
VIRGINIA & RAINY LAKE COMPANY, Virginia, Minn.

WANTED—YOUNG MAN OVER 15 years for clerk in store and to make himself generally useful in general store in small town; must be hustler and good habits; good chance to learn business. Give address and 'phone. C 135, Herald.

WANTED — YOUNG MAN TO WORK in stockroom of retail store; big opportunity for the right kind of man; department store experience desirable. Apply box S 128, Herald.

WANTED—YOUNG MAN FOR GENERAL office work; must understand bookkeeping; permanent position; reference required. M 125, Herald.

WANTED—Men to learn barber trade; easy work, big pay. Few weeks completes by our method. Write for free catalogue. Moler Barber College, 27 Nicollet Av., Minneapolis. Estab. 1893.

WANTED—MEN AND WOMEN FOR government positions; $80 per month; write for list of positions open. Franklin Institute, Department 181, R, Rochester, N. Y.

WANTED — 1,000 EXPERIENCED farm hands at Cooperstown, Griggs county, N. D.; good wages will be paid. First National bank, Cooperstown, N. D.

YOU ARE WANTED FOR GOVERNMENT position; $80 month; send postal for list of positions open. Franklin Institute, Department 181 P, Rochester, N. Y.

Wanted—Good salesmen for lands in St. Louis, Aitkin, Red Lake, Marshall and Polk counties, Minn.; must be capable men. Address Land Man, care Herald.

Wanted — Men who need good clothes to see the money saving prices at L. Bergstein's closing out sale. 521 W. Sup. St. J. Drogsvold, mgr.

WANTED—CHAUFFEUR IN DULUTH and Superior, who wishes to make some easy money on the side. Address Z 196, Herald.

WANTED AT ONCE—SIX CARPENTERS; long job. J. Schelde company, Jamestown, N. D.

WANTED—MAN TO WORK ON dairy; must be able to milk. A. Anderson, 2131 West Eleventh street.

One Cent a Word Each Insertion.
No Advertisements Less Than 15 Cents.

HELP WANTED—MALE. (Continued.)

Assorted lumber pilers and mill men wanted; steady work summer and winter for lumber pilers and men to work on sorting chains; highest wages; houses for married men.
VIRGINIA & RAINY LAKE CO., Virginia, Minn.

WANTED.
PILE DRIVER FOREMAN.
Wages 50 cents per hour.
LIBBY & NELSON COMPANY, 457-460 Temple Court, Minneapolis, Minn.

WANTED — SALESMAN, A YOUNG man who is energetic, reliable and has good appearance, to sell the retail grocery and drug trade; salary $15 per week with an exceptional opportunity for advancement; in answering advertisement give age, references and experience. P. O. box 504, Washington, D. C.

WANTED—BOOKKEEPERS, STENOGRAPHERS, professional men to take our European mineral and vapor baths and massages; great relief for rheumatism, neuralgia, stomach and kidney troubles, etc. 17-19 East Superior street, upstairs.

WANTED — SALESMEN, INVESTIGATE our accident and health policy; all old and ten new features; pays the first week of sickness, etc., for $1 monthly; city agents wanted. Merchants Life & Casualty company, 331 Manhattan building.

WANTED—HORSE COLLAR CUTTERS and horse collar stitchers; steady work; no trouble. Konantz-Gaver company, St. Paul, Minn.

WANTED—A FIRST CLASS SALESMAN to sell steel plant lots on generous commission. M. M. Gasser, 209 West Superior street.

WANTED — MACHINIST, FLOOR hands, and machine operators. Apply Clyde Iron Works.

WANTED—FIFTY BIG BOYS TO DISTRIBUTE bills. Apply 405-407 West Superior street.

WANTED—FOUR MEN; MUST BE good milkers. Apply 235 St. Marie street, Hunter's Park.

WANTED—AT ONCE, TWO STEAM fitter helpers. 321 East Superior street. H. Gazette.

WANTED — STRONG BOY TO WORK in tin shop. Inquire 401 East First street.

WANTED — SHEET METAL WORKERS. Duluth Corrugating & Roofing company.

WANTED—FIRST-CLASS SHOEMAKER. Apply Gopher Shoe Repairing Shop, Virginia, Minn.

WANTED — BOOKKEEPER, HIGH grade. Apply, with references, D 195, Herald.

WANTED — GOOD BAKERS. CALL Zenith 'phone, Lincoln 310-A.

WANTED—DISHWASHER AT MAINE hotel, 206 Lake avenue south.

WANTED—GOOD MEAT CUTTER. Apply 6 Lake avenue south.

WANTED—BARBER AT ONCE. McKay hotel barber shop.

WANTED — BARBER. 412 CENTRAL avenue, West Duluth.

WANTED—BELL BOY. APPLY ST. Louis hotel.

DYE WORKS.

ZENITH CITY DYE WORKS—LARGEST and most reliable. All work done in Duluth. Work called for and delivered. Both 'phones 1888. 232 East Superior street.

Northwestern Dyeing & Cleaning Co.—Oldest reliable dyers and French dry cleaners in Northwest. 19 Lake Ave. north. 'Phones: New 1516; old 1337.

NATIONAL DYEING & CLEANING company, 319 E. Superior St. French dry cleaners and fancy dyers. Both 'phones 2376. Branch 15 Lake Ave. N.

UPHOLSTERING.

Furniture, Automobiles, Carriages; reasonable prices. E. Ott, 112 1st Ave. W.

One Cent a Word Each Insertion.
No Advertisements Less Than 15 Cents.

HELP WANTED—FEMALE.

WANTED—BRIGHT YOUNG LADIES to compare the values of our photo and camera supplies with others before buying. We carry the largest and most complete line of cameras and kodaks in the city. Arcade Camera Shop, 110 W. Superior street.

WANTED — EXPERIENCED DINING room girls, wages $20 per month; also good woman pastry cook, wages $46 per month; we pay transportation. Write New Fay hotel, Virginia, Minn.

WANTED—STRONG, CAPABLE WOMAN or girl for general housework on farm twenty-one miles from Duluth; state wages desired. Address box 48, Wrenshall, Minn.

WANTED—A COMPETENT GIRL FOR general housework; no washing; position permanent to right party; must have references. Adress box 404, Grand Forks, N. D.

WANTED — AN EXPERIENCED nurse maid to care for two small children; a good home to the right party; references. Address box 404, Grand Forks, N. D.

WANTED — EXPERIENCED HAIRWORKER. Apply Miss Horrigan, Oak Hall building.

WANTED—COMPETENT GIRL FOR general housework. Call Thursday afternoon, other days from 12 to 2. 721 East First street, flat 5.

WANTED — EXPERIENCED WAITRESS; good wages; no Sunday work. Vienna bakery, 27 East Superior street.

WANTED — CHAMBERMAID, ONE who can room and board at home, at Saratoga hotel. 514 West Superior street.

WANTED—ALL KINDS OF FEMALE help at Park Employment agency, 15 Lake avenue north. Both 'phones.

WANTED—AT ONCE, WOMAN COOK and waitress. Apply People's hotel, 246 Lake avenue south.

WANTED—GIRLS AT CENTRAL EMPLOYMENT agency, room 3, over Big Duluth store. Both 'phones.

WANTED—AT ONCE, GOOD GIRL for general housework. Apply 1124 East Superior street.

WANTED—A BRIGHT YOUNG GIRL for clerk at Garfield waiting room. 1502 West Superior street.

WANTED—DRESSMAKER FOR ALTERATION department. Kriss-Rose company, 32 East Superior street.

WANTED — KITCHEN GIRL; ALSO dish washer. 2531 West Superior street.

WANTED — COMPETENT COOK AT once. Melrose hotel, 318 West Second street.

WANTED — GIRL FOR GENERAL housework. 726 North Central avenue, West Duluth.

WANTED—GIRL TO ASSIST WITH housework. Call 637 Woodland avenue.

WANTED — GIRL FOR GENERAL housework; two in family. 1015 East Fifth street.

WANTED AT ONCE—GOOD GIRL FOR general housework. Inquire Bon Ton bakery.

WANTED—SCANDINAVIAN GIRL FOR boarding house. 1818 West Second street.

WANTED—GIRL FOR LIGHT HOUSEWORK; must go home nights. Call mornings, 924 East Fifth street.

WANTED—GIRL FOR LIGHT HOUSEWORK; family of three. 128 West Fourth street.

WANTED—COOK AND HOUSEMAID. Apply evenings, 1601 East Second street.

WANTED—GIRLS ON THE FIFTH floor, F. A. Patrick & Co., to sew overalls.

WANTED—WAITRESS. APPLY WEST St. Paul restaurant. 523 West Superior street.

WANTED—Girls at Mrs. Somers' employment office, 15 Second avenue E.

WANTED—RELIABLE NURSE GIRL. 1024 East Second street.

WANTED — GIRL FOR GENERAL housework. 1124 East Second street.

WANTED AT ONCE — A COMPETENT second maid. 1401 East First street.

WANTED — GIRL TO ASSIST WITH housework. 639 Woodland avenue.

WANTED — GIRL FOR GENERAL housework. 1121½ London road.

WANTED — A COMPETENT CHILD'S nurse, at 2615 East Third street.

WANTED—MAIDS. APPLY AT ST. Luke's hospital.

WANTED — GIRL FOR GENERAL housework. 2429 East Third.

WANTED—GIRL TO ASSIST WITH housework. 1019 East Second street.

WANTED AT ONCE—CHAMBERMAID. Hotel McKay.

LOST AND FOUND.

FOUND — FURNITURE FACTORIES wire Cameron, manufacturers' agent: Sell every piece furniture half retail prices. Forty dining tables, buffets, dining chairs, china closets, davenports, couches, easy chairs, rockers, brass beds, springs, mattresses, chiffoniers, rugs, 9x12, velvets. Hundreds good pieces furniture going quickly; don't wait. Our Duluth showrooms, 2201 West First street.

FOUND—FIND OUT FROM THE ARCADE Camera Shop how to improve the quality of your kodak pictures. Amateurs' troublesome problems solved free. The only best place in town to get up-to-date camera and kodak supplies. 110 W. Superior St.

LOST—TAKEN BY MISTAKE, TUESDAY afternoon, from East Fourth and Grand avenue car going west, blue silk umbrella with pearl and gold handle; valued as a gift; reward if returned to Herald office.

LOST—FOUR WEEKS AGO, A LARGE size dog, Llewellyn setter, black and white with collar on, name J. A. Grochowski. Finder return to 17 First avenue west for reward.

LOST—GENTLEMAN'S GOLD WATCH and fob on road between Smithville and New Duluth. Finder return to Herald for reward.

LOST — BRINDLE FEMALE BULL dog with nickel harness. Finder return 114 West First street. J. H. Constantine company. Reward.

LOST — GOLD WATCH AND CHAIN Tuesday night. Finder please call Grand 1593-D for reward.

LOST — CHAUFFEUR'S BADGE, NO 2925. Finder return to Herald.

One Cent a Word Each Insertion.
No Advertisements Less Than 15 Cents.

ADDITIONAL WANTS ON PAGES 20 AND 21

FOR RENT—ROOMS.

OUTSIDE ROOMS THAT ARE CONVENIENT, modern and cozy, at THE VERONA, 310 West Third street. One large front room, pleasantly furnished; davenport instead of bed, fine new player piano; ideal room for two young ladies or gentlemen. Also smaller neatly furnished rooms, from $2.50 per week up. 310 W. Third St. THE VERONA.

NOTICE!
The rooming house at 201 and 203 East Second street is now under new management; rooms are modern, large, pleasant and nicely furnished; some afford a very beautiful lake view; very reasonable prices.

FOR RENT — FURNISHED FRONT room in strictly modern flat, with private family; no other roomers; bath, use of 'phone and other conveniences. Call Melrose 4967, or at flat 1, San Marco annex.

FOR RENT—KITCHEN AND LIVING room; also two front rooms; all completely furnished for housekeeping; all conveniences; gas for cooking; first floor; no children. Melrose 4635; 405 First avenue west.

NEW HOTEL ALEXANDRIA.
322-324 West Second street, now open for business. First-class suites and single rooms, with bath and telephone in all rooms; all modern. Fine table board, $5 per week.

FOR RENT—NICELY FURNISHED pleasant rooms; hot and cold running water in each room; $3 to $6 per week and up; also lower monthly rates. 118 East Superior street.

FOR RENT—LARGE, FURNISHED room in new house, suitable for two; bath, heat, electric light, use of 'phone; reasonable. 13 East Fifth street.

FOR RENT—NICE, LARGE, FURNISHED room, just right for housekeeping purposes, only $3 per month. Call 113 First avenue west, upstairs.

FOR RENT — FURNISHED ROOMS, central location; modern conveniences; prices reasonable. 202 West Third street.

FOR RENT — NICE FURNISHED rooms, home comforts. 30 Twelfth avenue east. 'Phones, Melrose 2161; Grand 924.

FOR RENT—FURNISHED ROOM, $1.25 per week; electric light and telephone. 709 West Third sreet.

FOR RENT—NICE VENTILATED, furnished rooms, en suite or single; reasonable prices. 17 East Superior street.

FOR RENT — ONE OR TWO FURNISHED rooms; all modern; light housekeeping allowed. 206 East First street. Second floor.

FOR RENT—AT 310 EAST FOURTH street, two furnished rooms for housekeeping; rent reasonable. Call Grand 1324-A.

FOR RENT — FURNISHED ROOM with board, in modern home facing Lake; all conveniences. Melrose 448. 1509 East Superior street.

FOR RENT — FURNISHED ROOMS, single or en suite; light housekeeping, or will give board. 27 Twenty-ninth avenue west.

FOR RENT—LARGE FRONT ROOM; furnished complete for light housekeeping; modern and reasonable. 130 West Third street.

FOR RENT — MODERN FURNISHED room; fine lake view, 'phone, etc. 623 East First street.

FOR RENT—LARGE, UNFURNISHED room; very central. Apply N. J. Upham company, 18 Third avenue west.

FOR RENT — FURNISHED FOUR-ROOM flat, with bath, gas range; all modern. 421 Second avenue east.

FOR RENT — NICE FURNISHED rooms; electric light; $1.50 per week. Inquire 705 West Third street.

FOR RENT—FOUR ROOMS, DOWNSTAIRS; have just been remodeled. 2901 West Third street.

FOR RENT — TWO ROOMS, FURNISHED complete for housekeeping. Call Grand 1426-Y.

FOR RENT — FURNISHED ROOM with board, for two ladies, $4.50 per week. Call Melrose 847.

FOR RENT — LARGE ROOM FOR light housekeeping; all conveniences. 210 West Second street.

FOR RENT—THREE ROOMS AT 428 Seventh avenue east. Call at 512 East Fourth street.

FOR RENT — 1612 EAST SUPERIOR street, furnished room, private family. Melrose 4277.

FOR RENT — NEWLY FURNISHED room, 222 Fifth avenue east, Ashtabula terrace.

FOR RENT—FRONT FURNISHED rooms, with breakfast. Melrose 1717. 633 East Fourth street.

FOR RENT — FURNISHED ROOM with board, $4.50 per week. Call Melrose 847.

FOR RENT — TWO NICELY FURNISHED rooms. 15 East Fifth street.

FOR RENT—THREE ROOMS. CALL 221 West Fourth street.

FOR RENT — TWO FURNISHED rooms. 410 Lowell block.

FOR RENT CHEAP—FOUR AND FIVE rooms. 1023 West Michigan street.

AUTOS, MOTORCYCLES, MOTOR-BOATS.

TIRE REPAIRING ABSOLUTELY guaranteed; the oldest, most reliable shop in town, Duluth Auto Supply Co., 412-14 E. Superior. Zen. 2163-A; Melrose 4102. F. W. Neuman, Mgr.

Old auto tires bought; highest prices paid. Northwestern Iron & Metal Co., 17 E. 1st St., or Eighteenth avenue west and Railroad St. Either 'phone.

FOR SALE—3½-HORSE POWER MARINE engine, shafting, propeller and reverse gear. $40. 2009½ West Third street. Lincoln 386-X.

FOR SALE—22-FOOT LAUNCH; BEST equipment; cheap for immediate sale. Address Box 746, City.

FOR SALE—HAVE TWO GOODRICH tires, 31x3½; new; will save any one $5 on each tire. Gasser's grocery.

FOR SALE—LIGHT CEDAR ROW boats at Murray's shop, 802 Lake avenue south.

BOATS BOUGHT AND SOLD. MOTOR Boat exchange, 511 Torrey building.

One Cent a Word Each Insertion.
No Advertisements Less Than 15 Cents.

FOR RENT—FLATS.

FOR RENT.
1218 East Fourth St., second floor, 6 rooms; water and sewer; $15.
312 S. Nineteenth Ave. E., 4 rooms; water and sewer; $15.
323½ W. Fourth St., 5 rooms; bath gas for cooking; $18.
1824-1826 W. Second St., 4 rooms each; heated, all conveniences; $22.
N. J. UPHAM CO., 18 Third Avenue West.

BELLEVUE TERRACE.
Seventh avenue west and First St. Three or four flats for rent of four or five rooms each; bath, gas for cooking, gas and electric lights; rent very reasonable.
N. J. UPHAM CO., 18 Third Avenue West.

FOR RENT.
4-room modern heated flat..$30.00
6-room modern heated flat.. 40.00
Swellest 6-room flat in town 42.50
6-room modern brick house. 35.00
A few other desirable houses and flats at various prices.
MASSACHUSETTS REAL ESTATE COMPANY, 18 Phoenix Block.

FOR RENT — FOUR-ROOM FLAT, hardwood floors, bath, electric light, gas and gas range; very central location. West First street. Rent $20 per month. W. C. Sherwood & Co., both 'phones. 118 Manhattan building.

FOR RENT—NOW IS THE TIME TO look out for winter; seven-room flats; very comfortable; heat and water furnished; 715 West Second street; $30 and $35 per month. William C. Sargent, 208 Exchange building.

FOR RENT—A COMFORTABLE FOUR-room flat with bath; London road, near Twelfth avenue east; heat, hot and cold water, gas range; $40 per month. Whitney Wall company, 301 Torrey building.

FOR RENT — WE HAVE RENTERS for desirable flats and houses; list your property with us and get quick and satisfactory results. Altschul company, 1731 West Superior street; Lincoln 376-A.

FOR RENT—FOUR-ROOM FLAT, ALL modern, except heat. Apply 401 East First street.

FOR RENT — WAHLDORF — FIVE rooms equal seven, with wall beds, heat, janitor, completely equipped kitchen; finest centrally located in city; $45 to $55. Wahl & Messer, 208 Lonsdale building.

FOR RENT—MODERN EIGHT-ROOM heated flat; three bedrooms; 319 Fourth avenue west; will tint interior to suit tenants; last rent $50. John A. Stephenson & Co., Wolvin building.

FOR RENT—THOROUGHLY MODERN six-room flat; 1829½ East Superior street; heat, hot and cold water and janitor service supplied; $37.50. John A. Stephenson & Co., Wolvin building.

FOR RENT—FOUR ROOMS AND ALCOVE, furnished for housekeeping; steam heat, all conveniences. 410 Ninth avenue east, upstairs. 'Phone, Grand 1271-A.

FOR RENT—A SEVEN-ROOM FLAT with extra large living room; on London road near Twelfth avenue east; heat, hot or cold water, gas range; $55 per month. Whitney Wall, 301 Torrey building.

FOR RENT — FIVE-ROOM FLAT, downstairs; bath, city water, electric light; $18 per month. 1325 London road.

FOR RENT — FOUR-ROOM FLAT; modern except heat; very central; $18. H. J. Mullin, 403 Lonsdale building.

FOR RENT — FIVE-ROOM UPPER flat; modern except heat; 1014½ East Third street. Inquire 18 Fourth avenue east.

FOR RENT — NICELY FURNISHED four-room flat; 119 West Seventh street; all modern. Sherwood & Co., Manhattan building. Grand 1240-X.

FOR RENT — FIVE-ROOM FLAT; all modern except heat; water paid; $22 per month. Inquire 719 East Fourth street.

FOR RENT—FOUR ROOMS WITH GAS, electric light, water and bath, rent reasonable. Call 622 East Fifth street.

FOR RENT—FOUR-ROOM MODERN flat; very central. S. S. Williamson, 515 Torrey building. Both 'phones.

FOR RENT—FIVE-ROOM MODERN flat, one block from street car line. Inquire 429 Twelfth avenue east.

FOR RENT—WEST DULUTH FURNISHED flat; four rooms; near Raleigh street. Zenith phone 797-Y.

FOR RENT — ONE SEVEN-ROOM flat; 331 East Superior street. Inquire 15 Fourth avenue east.

FOR RENT—FIVE-ROOM FLAT AT 123½ East Fourth street. Inquire at 123 East Fourth street.

FOR RENT — FIVE-ROOM FLAT, strictly modern, $23 per month. 632 West Third street.

FOR RENT—THREE LARGE ROOMS; water, sewer, gas, electric light, 407 East Seventh street.

FOR RENT—TWO MODERN SEVEN-room flats, East end. J. T. Dunphy, 517 Columbia building.

PRIVATE HOSPITAL.

PRIVATE HOSPITAL—PROSPECTIVE mothers will find a pleasant home before and during confinement at Ashland Maternity home, Ashland, Wis. Infants cared for.

Private home before and during confinement; best of care by professional nurse; babies also cared for. Margaret Finkle. Call Melrose 2454. 214 Ninth avenue east.

PRIVATE HOME FOR LADIES DURING confinement. Mrs. Mary Barrell, nurse, 3510 Woodland avenue. Grand 370-Y.

MRS. HANSON, GRADUATE MIDWIFE; female complaints. 413 Seventh avenue east. Zenith 1225.

PRIVATE HOME FOR LADIES DURING confinement; expert care; infants cared for. Ida Pearson, M. D., 284 Harrison avenue, St. Paul.

Mrs. E. Nivela, midwife and private home for ladies. 328 So. 63rd Ave. W. Telephone Cole 316-D.

Mrs. H. Olson, graduate midwife—Private hospital, 329 N. 58th Ave. W. Cole 173.

LYDIA LEHTONEN, MIDWIFE, 2406 West Second St. 'Phone Lincoln 475-A.

One Cent a Word Each Insertion.
No Advertisements Less Than 15 Cents.

FOR RENT—HOUSES.

HOUSES FOR RENT.

SEVEN ROOMS, 529½ EAST SUPERIOR street, hardwood floors, electric light, bath; $22.

EIGHT ROOMS, 309 WEST FOURTH street, furnace heat, bath, hardwood floors, gas and electric light; $30.

EIGHT ROOMS, 412 SIXTH AVENUE west, hot water heating plant, brick house; $30.

R. B. KNOX & CO., Exchange Building.

FOR RENT.
310 Fourteenth Ave. E., 5 rooms, bath; $15.
1218½ East Fourth St., 5 rooms; water and sewer; $15.
1303½ Lake Ave. S., 5 rooms; $11.
1820 West Second St., 6 rooms; heated, all conveniences; $35.
1007 East Second St., 9 rooms; all conveniences; $40.
N. J. UPHAM CO., 18 Third Avenue West.

FOR RENT.
Furnished or unfurnished, new seven-room modern home at 1116 Lake avenue south. Call Melrose 3653.

FOR RENT—A SEVEN-ROOM HOUSE, East end, delightful location; house finished in hardwood; has two bath rooms, gas range; rent $40 per month. Whitney Wall, 301 Torrey building.

FOR RENT — A FURNISHED TEN-room house, with all modern conveniences, four bath rooms; located at 2215 East First street. Apply 1505 East Second street. Telephone 2695 Melrose.

FOR RENT—HOUSE, 14 EAST SECOND street opposite high school; ten rooms and two baths; hot water heat; rent $45. Inquire 404 Palladio Bldg. Grand 88.

FOR RENT — FOUR ROOMS, UPSTAIRS, duplex house, water, sewer, electric light; $10 per month. 1016 Ninth avenue east. C. A. Knippenberg, 300 Alworth. 'Phones, 597.

FOR RENT—MODERN EIGHT-ROOM house; 312 East Third street; furnace heat; good condition; $37.50. John A. Stephenson & Co., Wolvin building.

FOR RENT — SIX-ROOM HOUSE; easy walking distance; all conveniences. 1013 East Second street. Inquire Oak Hall Clothing Co. or Melrose 1693.

WANTED — MAN AND WIFE TO care for furnished modern house; central location; for two or three months; rent nominal. Call Melrose 2087.

FOR RENT — AN EIGHT-ROOM house, 4011 Renea street, West Duluth; good condition; newly papered; $12 per month. Inquire 517 First avenue east.

FOR RENT—MODERN EIGHT-ROOM house; 312 East Third street; furnace heat; good condition; $37. John A. Stephenson & Co., Wolvin building.

FOR RENT—ELEVEN-ROOM MODERN house at 1905 East Third street. Apply 1901 East Third street. Melrose 2374.

FOR RENT—SEVEN-ROOM, MODERN house, furnace heat, $26; ready Sept. 1. Address R 207, Herald.

FOR RENT—TWELVE-ROOM HOUSE at 405 East Third street. Call Grand 1129.

FOR RENT—SEVEN-ROOM HOUSE, in fine condition; modern except heat. Call 731 West Second street.

FOR RENT—SIX-ROOM HOUSE; CENTRAL; only $15 per month. 527 Manhattan building.

FOR RENT—SIX-ROOM HOUSE, 431 Lake avenue north. Inquire 116 East Third street.

FOR RENT—HOME IN EAST END. 2027 East First street. Melrose 1267.

RENTAL AGENCIES.

FLATS.

4 rooms, 104 S. 39th Ave W.	$ 9.00
4 rooms, 125 19th Ave W.	10.00
4 rooms, 121 19th Ave. W.	16.00
4 rooms, 24 W. 5th St.	20.00
5 rooms, 20 W. 5th St.	22.50
5 rooms, 124 E. 4th St.	30.00
6 rooms, 1711 Jefferson St.	37.50

HOUSES.

7 rooms, 1618 Piedmont Ave.	16.00
6 rooms, 1713 Jefferson St.	20.00
7 rooms, 30 12th Ave E.	32.50
6 rooms, 807 Park place	35.00
6 rooms, 1418 E. First St.	37.50
9 rooms, 107 8th Ave W.	45.00
8 rooms, 1610½ E. Superior St.	45.00
10 rooms, 1431 E. 2nd St.	55.00

OFFICES.

13 by 18, Central Garage B.	18.00
18 by 28, 216 W. Superior St.	30.00

STORES.

124 East Fourth street	40.00
319 West First street	45.00

J. D. HOWARD & CO., 209-212 Providence Building. Melrose 193. Grand 326.

HOUSES.

110 S. 16th Ave. E., 8 rooms	35.00
422 Second Ave. W., 7 rooms	22.50
806 Fifth avenue east, 6-room house; bath, gas; free water, good condition; per month	17.50
1203 East Fourth street, 7-room house	32.50

FLATS.

2106 W. Superior St., 6 rooms	18.00
13 W. Fifth St., 5 rooms	15.00
1924 W. Fourth St., 4 rooms	15.00
1510 London road, 5 rooms	20.00
221 West Fifth St., 5 rooms	15.00
925 East Fifth St., 5 rooms	20.00

STORES.

1927 W. Superior street	30.00
108 First avenue west	60.00
1722 W. Superior street	25.00

STRYKER, MANLEY & BUCK, Torrey Bldg.

KODAKS AND CAMERAS.

A NEW DISCOVERY.
One place in Duluth where photo finishing for amateurs is done scientifically; we cater to the people who want the best results. Our work is high grade and done by skilled labor. There is only one.
ARCADE CAMERA SHOP, 110 W. Superior St. Always open.

SECRET SOCIETIES.

PALESTINE LODGE NO. 79, A. F. & A. M.—Regular meetings first and third Monday evenings of each month at 8 o'clock. No meeting until further notice. James S. Matteson, W. M.; H. Nesbitt, secretary.

IONIC LODGE NO. 186, A. F. & A. M.—Regular meetings second and fourth Monday evenings of each month at 8 o'clock. No meeting until further notice. Warren E. Greene, W. M., Burr Porter, secretary.

KEYSTONE CHAPTER NO. 20, R. A. M.—Stated convocations second and fourth Wednesday evenings of each month at 8 o'clock. Next meeting Aug. 28, 1912. Work, regular business. Carl E. Lonegren, H. P.; Alfred Le Richeux, secretary.

DULUTH COUNCIL NO. 6, R. & S. M.—Stated convocations first and third Fridays of each month at 8 p. m. No meeting until further notice. Philip Bayha, T. I. M.; Alfred Le Richeux, recorder.

DULUTH COMMANDERY NO. 18, K. T.—Stated conclave first Tuesday of each month at 8 o'clock. Next conclave, Aug. 6, 1912. Work—Regular business. William D. Underhill, E. C.; Alfred Le Richeux, recorder.

SCOTTISH RITE—REGULAR meetings every Thursday evening at 8 o'clock. No meeting until further notice. Henry Nesbitt, secretary.

ZENITH CHAPTER NO. 25, Order of Eastern Star—Regular meetings second and fourth Friday evenings of each month at 8 o'clock. No meeting until further notice. Nellie L. Allen, W. M.; Ella F. Gearhart, secretary.

EUCLID LODGE NO. 198, A. F. & A. M.—Meets at West Duluth second and fourth Wednesdays of each month at 7:30 p. m. Next meeting Aug. 14, 1912. Work—Second degree. Mason M. Forbes, W. M.; A. Dunleavy, secretary.

DULUTH CHAPTER NO. 59, R. A. M.—Meets at West Duluth first and third Wednesdays of each month at 7:30 p. m. Next meeting Sept. 18, 1912. Work—M. M. degree. M. J. Murray, H. P.; A. Dunleavy, secretary.

EUCLID CHAPTER NO. 56, Order of Eastern Star—Regular meetings first and third Tuesday evenings of each month at 7:30, at West Duluth Masonic temple. Next meeting, Sept. 3, 1912. Work—Regular business. Elsie J. Bailey, W. M.; Esther E. Murray, secretary.

ZENITH COUNCIL NO. 161, Royal league, meets the second and fourth Thursdays of the month at 8 p. m., K. of P. hall, 118 West Superior street. Next meeting, Aug. 8, 1912. Initiation. O. S. Kempton, archon, 308 Wolvin building, collector; H. A. Hall, 18 East First street.

K. O. T. M.
DULUTH TENT, NO. 1, KNIGHTS OF the Maccabees of the World, meets first and third Mondays of each month at Maccabee hall, 21 Lake avenue north. Charles G. Futter, commander, 623 North Fifty-seventh avenue west; J. B. Gelineau, record keeper, office in hall. Hours, 10 a. m. to 1 p. m. daily. Zenith 'phone, Grand, 619-X.

DULUTH LODGE NO. 505, Loyal Order of Moose, meets every Monday evening at 8 o'clock, Moose hall, 224 West First street. M. E. Scott, secretary, 304 Columbia building.

BROTHERHOOD OF AMERICAN Yeomen—Duluth Homestead No. 3131, meets every Thursday evening at 8 o'clock at Yeoman hall, Fourth avenue west and First street. Bert W. Longwell, foreman. 'Phone, Grand 735. Mrs. J. A. Bellmeur, correspondent. Office room 24, Winthrop block. 'Phone Grand 1080-X; residence 'phone, Cole 340-D.

UNITED ORDER OF FORESTERS—Court Eastern Star, No. 86, U. O. F. hall, corner Fourth avenue west and First street. Newton H. Wilson, C. R., 508 Torrey building; Julia Wilson, secretary, No. 2612 West Fourth street; Harry Milnes, treasurer, room 23 Winthrop block, new 'phone, Grand, 1080-X.

M. W. A.
IMPERIAL CAMP, NO. 2206 — MEETS at Maccabee hall, Lake avenue north, second and fourth Mondays of each month. Bert Erickson, consul; C. P. Earl, clerk, box 411.

CLAN STEWART, NO. 50, O. S. C.—Meets first and third Wednesdays each month, 8 p. m., at U. O. F. hall, corner Fourth avenue west and First street. Next regular meeting Aug. 7. Alex Mcrae, chief; Percival M. Young, secretary; John Burnett, financial secretary, 313 Torrey building.

DIAMOND LODGE, NO. 45, K. OF P.—Meets every Monday evening in Sloan's hall, corner Twentieth avenue west and Superior street. George E. Duren, C. C.; S. L. Pierce, K. of R. & S.

K. OF P.
NORTH STAR LODGE, NO. 35, K. OF P.—Meets every Friday evening at Castle hall, 118 West Superior street. L. I. Sparks, C. C., 310 Wolvin building; S. A. Hearn, 28 North Twenty-eighth avenue west, K. of R. & S.

DULUTH LODGE, NO. 28, I. O. O. F.—MEETS every Friday evening at 8 o'clock at Odd Fellows' hall, 18 Lake avenue north. Next meeting night, Friday, Aug. 9. First degree. F. L. Birrer, N. G.; R. A. Anderson, Rec. Sec.; A. H. Paul, Fin. Sec.

DULUTH ENCAMPMENT, NO. 36, I. O. O. F.—Meets on the second and fourth Thursday at Odd Fellows hall, 18 Lake avenue north. Next meeting night, Aug. 8. Business—Work. G. H. Glass, C. P.; W. J. McDonald, Rec. Scribe; L. H. Marlow, Fin. Scribe.

A. O. U. W.
FIDELITY LODGE, NO. 105—MEETS at Maccabee hall, 21 Lake avenue north, every Thursday at 8 p. m. Visiting members welcome. M. Cossl, M. W.; A. E. Piering, recorder; O. J. Murvold; financier, 217 East Fifth street.

MODERN SAMARITANS.
ALPHA COUNCIL, NO. 1—TAKE NOTICE: That Beneficent degree will not meet till 2nd and 4th Tuesday in Sept., and the Samaritan degree will not meet till the 1st and 3rd Tuesday in August at K. P. hall, 118 West Superior street. J. Kelly, G. S.; Wallace P. Wellbanks, scribe; T. A. Gall, F. S., First National bank building. Mrs. D. C. Burnett, Lady G. S.

ROYAL ARCANUM, DULUTH COUNCIL, No. 1483—Meets second and fourth Tuesday evenings at Maccabee hall, 21 Lake avenue north. Clinton Brooks, secretary, 401 Columbia building.
Mesaba Council, No. 1493—Meets first and third Wednesday evenings at Columbia hall, West end. A. M. Johnson, secretary. North Twentieth avenue west.

ORDER OF OWLS, DULUTH Nest, No. 1200—Meetings are held first and third Wednesdays of each month at Eagles hall, 418 West Superior street. Joseph E. Feaks, secretary, 22 East Superior street.

BOARD OFFERED.

BOARD OFFERED — BOARD AND room. 706 West Second street.

BOARD OFFERED — BOARD AND room. 226 Fifth avenue east.

LAST EDITION

THE DULUTH HERALD

26 PAGES

MINNESOTA HISTORICAL SOCIETY.

VOLUME XXX—NO. 106. SATURDAY EVENING, AUGUST 10, 1912. TWO CENTS.

SAMARITAN POLICY HOLDERS PETITION COURT FOR RELIEF

Want Meeting of Imperial Council Ordered to Adjust Differences.

Four Suits Now Pending and Long Litigation Is Feared.

Question of Validity of July Meeting Is Cause of Confusion.

Policy holders of the Modern Samaritans are impatient.

They are disastisfied with long drawn out lawsuits and besides they believe that if given the opportunity they can settle the family quarrel of the order outside of the court room.

This morning sixty-one members and policy holders of the order filed a complaint in intervention in one of the lawsuits which is pending in district court involving the internal warfare between the officials.

The complaint calls attention to four lawsuits which are now pending and asks that the court order a meeting of the imperial council so that business may be transacted.

The policy holders do not want to wait until the court rules whether the John Christie faction shall dominate or whether the Hicken-Collier-McManus element shall prevail. This would take too long and embarrass the order in many ways, they say.

Four Suits Pending.

The intervenors claim that as policy holders they are interested in the litigation in that they may gain or lose by the direct effect of a judgment

(Continued on page 5, second column.)

SAID TO KNOW MUCH ABOUT POLICE GRAFT

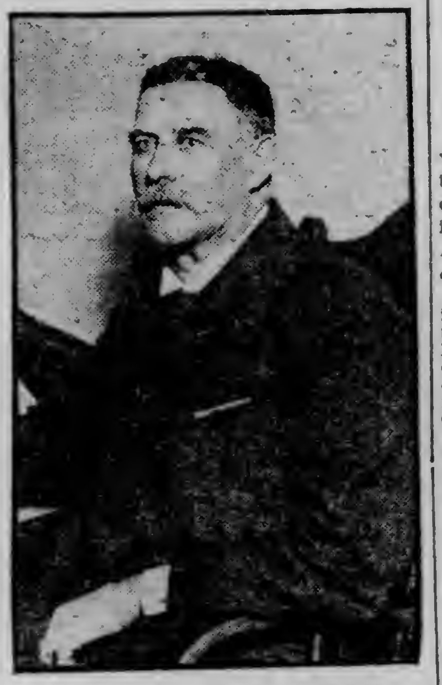

"HONEST JOHN" KELLY.

New York, Aug. 10.—District Attorney Whitman would like very much to interview "Honest John" Kelly, a Broadway gambler, now in Canada, in connection with the investigation of graft from gambling houses in New York. The collectors of graft became so bold that they accepted checks, and one of these checks is said to be drawn payable to Lieut. Becker's order for $2,500 and was signed by "Honest John" Kelly. This check is alleged to be indorsed by a man high up in the police department.

TELLS VIEWS AS TO ISSUES

Eugene Chafin Makes Speech Accepting Prohibition Nomination.

Discusses Tariff, Direct Legislation and Other Questions at Waukesha.

Waukesha, Wis., Aug. 10.—Today was a gala day for the many Prohibitionists assembled to witness, this afternoon, the formal notification of nomination of Eugene W. Chafin of Tucson, Ariz., a Prohibition candidate for president of the United States.

The ceremony began at 3 o'clock in Cutler Park, at which time the notification address was delivered by Rev. Charles H. Mead, D. D., of New York, the permanent chairman of the national convention which nominated Mr. Chafin in Atlantic City, N. J.

Previous to the notification address, brief speeches were made by T. W. Parkinson, former law partner of the candidate; by W. T. Haight, one of his school teachers, and Judge C. E. Armin, on behalf of the Waukesha Bar association.

Former Waukesha Man.

Much local interest was shown in the day's proceedings owing to the candidate having long been a resident and practicing lawyer of Waukesha, where he has many warm personal friends. Prominent Prohibitionists from several states were present, in addition to the members of the national notification committee. State

(Continued on page 10, fifth column.)

ACCEPTS NOMINATION BY PROHIBITION PARTY

EUGENE CHAFIN,
Of Tucson, Ariz., Prohibition Nominee for President of the United States.

SENATORS SICK OF IT

Show Disposition to Clean Up Work and Adjourn.

Steel Bill Is at White House and Two Are in Conference.

Washington, Aug. 10. — The senate today showed a disposition to clean up the appropriation bills and adjourn. Several senators asked consideration of special measures in which they were interested, but failed to get a quorum.

The bill for a department of labor, the vocational educational bill, and the Coosa river dam bill were among these. The way was cleared for the completion of the postoffice appropriation bill.

"The president has vetoed the wool bill and probably will veto all the other tariff bills, so I don't see much use of staying here," said Senator John Sharp Williams.

The steel bill is at the White House. The sugar bill and the excise tax bill still are in conference.

AMERICAN THROWN IN CELL WITH RATTLERS BY MEXICAN REBELS

William Bender Tells of Adventures in Southern Republic.

College Graduate and National Guardsman Doomed to Die as Spy.

Zapata Refuses Peace and Orozco Suddenly Cancels Offer to Quit.

San Francisco, Cal., Aug. 10.—A tale of adventure and suffering in Mexico was told here today by William Bender, who said he arrived from the Southern republic by way of Nogales, Ariz.

He told of his capture as a spy; of having been held as a prisoner by his rebel captors, who made a slave of him; of being condemned to death by a court-martial; of his escape, and a tramp of 400 miles to reach the United States.

Bender said he was born in Germany, but became an American when his father was naturalized. After being graduated at Cornell he became a first lieutenant in the Ninth regiment of the New York National Guard. Later he spent a year as a volunteer in the German army.

Arrested as Spy.

Bender, according to his account, returned to Mexico and went prospecting in Chihuahua. He was stopped and searched by rebels. They found his National Guard uniform and arrested him as an American spy. The rebels held him captive for eight

(Continued on page 5, second column.)

HIS IMPEACHMENT IS SOUGHT FOR LABOR CASE

JUSTICE D. T. WRIGHT.

Washington, Aug. 10.—Associate Justice Daniel Thew Wright of the District of Columbia is charged by Francis T. Tobin, a Philadelphia lawyer, with being unjust in his sentences of Gompers, Mitchell and Morrison in the Buck Stove & Range company case. Mr. Tobin asks for impeachment. Mr. Tobin claims that the justice was controlled by the corporation in his decision, which he says is illegal and unjudicial. He says the justice has shown himself an avowed enemy of American labor by denying them their legal rights. Gompers got a sentence of one year; Mitchell got nine months, and Morrison, six months, for contempt of court. Justice Wright was appointed to the supreme court in 1903. He was born at Riverside, Ohio, Sept. 24, 1864.

BOYS DYNAMITE CHURCH IN SPITE

Break Up Service With Explosive After Being Chased Away.

Huntington, W. Va., Aug. 10.—Dynamite was touched off against the Madison Avenue Church of Christ here last night by a band of boys who had been chased away from the church grounds. The explosion rocked the structure and broke up a meeting within. The explosive was obtained from a nearby contractor's outfit. No one was seriously injured.

CROWD EAGER TO HEAR DARROW

Accused Lawyer Will Address Jury in His Own Trial.

Los Angeles, Cal., Aug. 10.—So great has been the demand for seats at the bribery trial of Clarence S. Darrow next week when final arguments will be made, that admittance probably will be arranged by card only. The entire week will be given over to oratory, with the case going finally to the jury not later than Friday evening. There was no session today, as the taking of evidence was concluded yesterday.

Assistant District Attorney W. J. Ford will make the opening argument for the prosecution Monday. He will be followed Tuesday by Attorney Horace Appel, who will open for the defense. Appel will divide the day with Chief Counsel Earl Rogers, who will continue his speech through the greater part of Wednesday.

Because of his oratorical ability, Darrow's closing speech in his own behalf is expected to excite the most interest. The accused will begin his plea to the jury Wednesday afternoon and conclude Thursday at noon, after which District Attorney John D. Fredericks will make the closing argument, using Thursday afternoon and probably all of Friday.

BRITONS LOOK FOR BEAUMONT

Line Thames in Expectation of Aviator From Across Channel.

London, Aug. 10.—Thousands of persons lined the banks of the Thames today to await the arrival of the hydro-aeroplane in which the French aviator, Andre Beaumont (Ensign Conneau of the French navy) had announced that he intended to fly up to London from the mouth of the Thames.

Great enthusiasm was aroused when an aeroplane carrying two persons appeared in view and alighted on the river near Westminster bridge. It was later learned that the machine was not Beaumont's, but that of an Englishman, F. K. McClean, who had flown from East Church, Kent, a distance of about fifty-six miles, accompanied by a mechanician, for the purpose of welcoming Beaumont. His flight consumed ninety minutes.

CHECKING UP POLICE COIN

Bank Accounts Are Looked for in New York Scandal.

Becker Is Said to Have Used Many Names to Hide Deposits.

New York, Aug. 10.—Cloaking his identity under assumed names, Police Lieut. Becker, now behind the bars for the murder of the gambler, Herman Rosenthal, is said by members of the state attorney's staff today to have deposited thousands of dollars in several savings banks.

These deposits were the proceeds, the public prosecutor believes, of gambling blackmail, and the search for the savings accounts is being continued not only in this city, but in Rochester, where it is reported Becker has an account not in his own name. Detectives of the district attorney say that two accounts, one in a bank in Newark and another in Elizabeth, N. J., belong to Lieut. Becker.

The total of all accounts said to belong to the police lieutenant amounts to about $21,000. Becker's salary is $2,250 a year. Several savings bank officers are under subpoena to appear before the grand jury to tell of these accounts.

Inspectors Under Suspicion.

The district attorney also has investigated the bank accounts of two police inspectors. These inspectors are said to have on deposit sums of money aggregating many thousands of dollars. The state's attorney says he is curious to know how the inspectors could have made so much money.

District Attorney Whitman, before departing for a two days' rest in Manchester, Vt., indicated that he believed that the police knew where Harry Horowitzz and Louis Rosenweig, the two much-wanted gunmen, could be found. The prosecutor points out that "Dago Frank" Cirofici and "Whitey" Lewis were not taken into custody by the police until his own detectives were close on the trail of the two gunmen.

OHIOANS REACH NO AGREEMENT

Taft and Roosevelt Forces Trying to Find State Ticket Leader.

Columbus, Ohio, Aug. 10.—With nearly all of the twenty-one members of the Republican state central committee here, and with Taft and Roosevelt leaders holding hourly conferences, it was apparent early today that nothing like complete accord had been reached concerning the selection of a candidate for governor in succession to Judge E. B. Dillon, who refused to accept the nomination.

The decision of the Roosevelt leaders to give their support to Former Attorney General Grant Denman took the Taft leaders by surprise, inasmuch as Denman had been classed as a Taft man and the Taft people were making efforts this morning to discover, as they said, "if there was a mouse in the meal."

The committee was scheduled to meet at 1 o'clock this afternoon.

TROOPS FORM TO DEFEND NEW YORK

Take Places for Maneuvers That Will Last Ten Days.

New York, Aug. 10.—New York city presented a warlike appearance early today as long columns of troops in full campaign equipment marched through the streets, followed by wagon trains, and concentrated at the different transportation points. The troops were the headquarters First and Second brigades and special troops of the National Guard of Manhattan and Brooklyn, and they were making the first move in the great war game to be played for the next ten days among the hills of Connecticut.

Officially the "war" is known as "the Connecticut maneuvers campaign," and the problem involved is the defense of this city from an attack of a foreign army advancing from Boston.

Some of the troops are proceeding by train to the scene of action, while others departed eastward by Long Island sound steamers.

By this evening all of the organizations will be at their stations, as yet unknown except to commanding officers.

MOOSE HERD SCATTERING

George Perkins Has Gone East and Dixon Is Going.

Priestly and Fortesque Suggested to Sit on Chicago Lid.

Chicago, Aug. 10.—Quiet prevailed today at Progressive headquarters. Nearly all the leaders, with the exception of United States Senator Joseph M. Dixon of Montana, had left the city. Senator Dixon principally was concerned with preparations to depart late today for New York.

George W. Perkins, chairman of the executive committee in charge of the management of the campaign, and E. H. Hooker, who may be selected as treasurer of the same committee, left last night for New York.

O. K. Davis departed for the East earlier in the day. A dozen Western leaders left for their homes early today. Medill McCormick of Chicago sent word that he had gone on a vacation.

It was rumored that either Capt. Granville Fortesque of Washington or George Priestley of Oklahoma probably would take charge of the Chicago Progressive headquarters during the campaign. Capt. Fortesque was in conference with Senator Dixon and other leaders.

Senator Dixon continued to receive telegrams of congratulation and encouragement from men of prominence in many states, ad said that the Progressive movement was receiving a constantly growing impetus.

TWO TURKISH TOWNS TUMBLE

Many Killed or Injured By Earthquakes—More Shocks Felt.

Constantinople, Aug. 10.—The Turkish seaport of Gallipoli, 132 miles west of this city, and the town of Tchanak-Kalessi, at the narrowest part of the Dardanelles, have been destroyed by earthquakes. Many of the inhabitants were killed or injured.

Another slight shock of earthquake was felt here this morning.

Yesterday's quake was very severe on the southern shores of the sea of Marmora. Telegraphic communication with the Dardanelles is interrupted, but reports have reached here that the Greek consulate was destroyed. The villages on the sea of Marmora suffered greatly and many of their inhabitants were killed or injured. A considerable number of the injured have arrived here for treatment in the hospitals.

TAFT CHOOSES NEW CUSTOMS APPRAISERS.

Washington, Aug. 10.—President Taft expects to send to the senate the nomination of Frederick A. Higgins to be appraiser of customs at New York and that of R. F. Ciero to be appraiser of customs at New Orleans. Mr. Higgins will succeed Francis W. Bird, who resigned to join the Progressive party movement.

Wireless Bill Passed.

Washington, Aug. 10.—The senate bill to regulate the wireless telegraphy passed the house and now goes to the president.

FODDER FOR THE BULL MOOSE.

—From the Nashville Banner.

GOVERNOR TO ISSUE CALL

Will Summon State Conservation Commission to Capital Next Week.

Plans for State Congress to Be Made By the Leaders.

St. Paul, Minn., Aug. 10.—(Special to The Herald.)—Members of the Minnesota conservation commission will be called by Governor Eberhart to meet in St. Paul, probably next week, to take definite action in arranging for a second conservation congress, according to an announcement made by Governor Eberhart this morning. Plans will then be fully made.

The first conservation congress had 6,000 delegates and alternates, appointed from townships throughout the entire state. Governor Eberhart asked county commissioners to send him names of four progressive farmers, irrespective of their political affiliations, and commissions were issued to them. The same plan probably will be followed this year, the governor said, if the congress is held.

"The cost of a second conservation congress would not be great," Governor Eberhart added, "and held in connection with the land show in Minneapolis should prove greater than ever. It was agreed at the first meeting that the conservation congresses should be alternated between Minneapolis and St. Paul, and as St. Paul had the first, Minneapolis should have the second."

The conservation commission which the governor will call to meet consists of D. M. Neill of Red Wing; W. L. Harris of Minneapolis; Eli S. Warner of St. Paul; Louis W. Hill of St. Paul; Maj Hubert V. Eva of Duluth; Charles P. Craig of Duluth; S. G. Iverson, state auditor; Prof. Andrew Boss, State Agricultural college; Harry A. Tuttle of Minneapolis; John Stone Pardee of Duluth; Prof. John H. Gray, University of Minnesota; F. W. Murphy of Wheaton; Dr. H. M. Bracken of St. Paul; Curtis L. Mosher of St. Paul, and the governor.

SCIENTISTS HAVE PELLAGRA CURE

Also Claim to Have Won Hookworm Fight in Kentucky.

Barboursville, Ky., Aug. 10.—That the treatment now being given to hookworm patients also benefits those afflicted with the dreaded pellagra was the startling information announced today by the state board of health and the scientists from the Rockefeller foundation fund, who are conducting experiments here.

The hookworm epidemic, which has affected 20,000 people in this state, is believed to be under control, and the physicians are of the opinion that they have finally made an inroad upon pellagra that will eventually stamp out the disease.

BIG INCREASE IN STEEL ORDERS

Unfilled Tonnage Reported By Corporation Has Grown.

New York, Aug. 10.—The unfilled tonnage of the United States Steel corporation on July 31 totaled 5,957,079 tons. This is an increase of 149,733 tons over the tonnage on June 29 last, and compares with 3,584,085 tons on July 31, 1911.

WANTS TRUST MEN PROSECUTED

Pomerene Tries to Hurry Action on Resolution in the Senate.

Washington, Aug. 10.—Immediate action on his resolution to instruct Attorney General Wickersham to bring criminal prosecutions against officers of the Standard Oil and American Tobacco companies was asked in the senate by Senator Pomerene of Ohio.

He presented a motion to have the judiciary committee discharged from further consideration of the resolution pending in the senate more than a year, but finally withdrew it after it had been arranged that he should have a hearing before the committee Monday.

GOPHER MILITIA TO TASTE WAR

March Under Service Conditions and Sham Battles Are Planned.

Sparta, Wis., Aug. 10.—Plans were announced today at Camp McCoy for important maneuvers on the United States military reservation Monday, in which all the regulars and National Guard in camp will participate. There is to be a long march and bivouac over night, and before return to camp a division into two armies and a sham battle.

Four thousand men will take part in the march and battle, this body including the provisional regiment of the regular army and the Second and Third regiments of the Minnesota National Guard, together with the cavalry commands.

The "hike" will be made under actual service conditions, each man carrying his complete field outfit, with a ration of hardtack and bacon. At night the soldiers will pitch camp, passing the night in their shelter tents. Early Tuesday morning the men will set out on a day of marching and fighting which will give them a taste of actual warfare.

Gen. Hoyt of St. Paul, commander of the department of the lakes, who has been in charge at Camp McCoy for the last month, has left for Ludington, Mich., to witness the maneuvers which are to be held at that point. He was accompanied by Gen. Porter, commander of the Central division. Camp McCoy is now under command of Col. O'Connor of Des Moines of the Sixth cavalry.

FEW OBJECT TO MEASURE

No Important Protests Made Against Proposed Housing Ordinance.

Some Suggestions as to Changes Made By Real Estate Men.

The strenuous objections to the proposed housing ordinance which had been anticipated were not forthcoming at the open meeting held yesterday afternoon at the council chambers of the city hall.

Some changes were suggested, but the common feeling was that Duluth needs and should have such an ordinance as that which has been drawn up by the committee. It was generally conceded that regulations such as contained in the ordinance, are necessary to the best interests of Duluth.

Charles B. Ball, chief sanitary inspector of the Chicago bureau of sanitation defined a lot to be the plot of ground which is to be improved. Real estate men asked that this definition be incorporated in the ordinance to prevent any question arising in the future. Mr. Ball gave a comprehensive review of building regulations of other cities and stated that the regulations need to be revamped from time to time to keep them up-to-date.

E. E. Cobb, secretary of the Builders' exchange, reported for a special committee that it favors the building ordinance. The committee thought that vacated apartments should be fumigated; that better fire walls be required and that the rule against garbage chutes be omitted.

M. B. Cullum was of the opinion that a distinction be made between different classes of tenement buildings, so as not to include the better class, designed for high rents. He said that the builder would see to it that all sanitary precautions were taken. He thought that an amendment should be passed so no hardship would be inflicted upon the man who puts up a building and rents the first floor for store purposes while living rooms occupy the upper floor.

James A. Wharton, who acted as chairman, announced that another hearing on the ordinance will be held next Friday afternoon. The provisions of the ordinance will be taken up singly at that time.

This afternoon at the Commercial club, another open meeting was held, at which Mr. Ball made a short talk. A general discussion of the ordinance followed.

BUTTE IS ALIVE, SAYS WOLVIN

Duluth Man Returns After Three Months in Montana.

A. B. Wolvin returned yesterday afternoon from Butte, Mont., where he has been for three months looking after his mining interests. Mr. Wolvin enjoyed his visit and looks it. He has not much to say about mining conditions, for, he says, all the information he could give has been discounted by press reports.

"I never saw Butte in better condition financially," said Mr. Wolvin. "Mining is prospering and every indication points to a period of activity seldom equaled. This is true of mining throughout Montana, and I think it applies to all sections of the Western mining country.

"As to Butte & Superior, the dispatches have given all the information that I could give. You folks here know just as much about it as I do. I can only add that the properties are in fine shape."

Concerning claims which he acquired while away and other property which, it is rumored, will be taken over by the Butte & Superior company, Mr. Wolvin declined to talk. He said that these matters are not in shape at present to be discussed and anything said about them would not only be premature but might result badly.

"I expect to stay at home for a while now," he said, "I think I'm entitled to it after being away three months."

Bathing Tomorrow

at the new swimming pool, Park Point. Slides, chutes, spring boards.

WEATHER—Fair tonight and Sunday; slight changes in temperature; moderate to brisk northerly winds.

OPEN LATE TONIGHT!

Free Choice of Any

SUMMER SUIT

IN THE STORE FOR

$13.95

Suits that sold earlier for $25, $30 and $35.

Oak Hall Clothing Co.

Superior Street at Second Avenue West.

DR. MITCHELL

300 COLUMBIA BLDG.

Extremely Extraordinary Are the Cures Being Daily Performed by Dr. Mitchell.

His Success in Healing the Sick Has Been a Source of Wonder and Astonishment to All.

His parlors at Columbia Building Daily Thronged With Patients From all Parts of the State.

A great many men, women and children have been cured by Dr. Mitchell. During his many years' practice in Duluth, nearly a quarter of a century, his work has been satisfactory and each and every one is a big advertisement for the doctor. His rooms are crowded by people every day and evening and all are enthusiastic in their praise. His patients right there in his office will tell you what he has done for them. If you cannot get to consult him the first time you call, call again and continue calling until you get his advice. What he has done for thousands of others he can and will do for you. His advice is definite and exact. The result is certain and satisfactory. Dr. Mitchell will not be in his office Sunday.

M. W. A. Notice

Duluth Camp 2341 has changed meeting nights from Wednesday to Monday. F. A. Noble, District Deputy will be present Monday evening, Aug. 12 and explain the different plans and new rates. All Woodmen are invited. New Hall Twenty-first avenue west and First street.

POLK COUNTY PLEDGES $750

To Aid N. M. D. A. in Advertising Northern Minnesota.

Crookston, Minn., Aug. 10.—(Special to The Herald.)—At a meeting addressed by Secretary Mackenzie of the Northern Minnesota Development association Polk county pledged $750 as its pro rata cost of maintaining the Minneapolis office and additional exhibits in Iowa, Indiana and Illinois.

Red Lake, Pennington and Beltrami counties are also pledged of thirty-three in the association.

Kittson, Roseau and Marshall counties will be visited next. Much enthusiasm is displayed over the extension of the work.

MAY ARRANGE JOINT DEBATES

Nelson Managers Say They Will Consider Peterson Suggestion.

Minneapolis, Minn., Aug. 10.—(Special to The Herald.)—George L. Treat of Alexandria, campaign manager for Senator Knute Nelson, has taken cognizance of W. T. Coe's challenge for joint debates between supporters of Senator Nelson and James A. Peterson.

Mr. Coe, who is Peterson's campaign manager, has received a reply to his letter to Mr. Treat. Senator Nelson's manager says he will consider the matter and will give a definite reply later. The presumption is that he will submit it to the senator.

William Henry Eustis of Minneapolis has expressed a willingness to take up Senator Nelson's side of the argument in joint debate with any of the Peterson speakers.

AMUSEMENTS

GOOD FARCE COMEDY APPEARS AT LYCEUM.

Billy (Single)) Clifford and his company, including the "Girlie Beauty Chorus," were enthusiastically received at the Lyceum theater last evening. So long-continued was the applause following one passage near the close of the entertainment that Mr. Clifford felt called upon to lay aside his character of Charlie Pointer, at whose love and money troubles the audience had been kept in an almost continuous state of mirth, and to make a brief address. He showed himself to be something of an impromptu humorist as well as a masterful actor by leveling jokes here and there at the various members of his company who happened to be on the stage at that time. "I will be here next season,' he said, "with a new play, 'Believe Me,' it will be some show."

The entertainment consisted of the presentation of a farce comedy together with frequent musical features and dancing. The "Girlie Beauty Chorus" made many a hit. Probably no part of the program was greeted with greater demonstrations of pleasure, than their presentation of a baseball game on the stage, with imaginary bat, ball and bases, but with highly realistic costumes.

The performance will be repeated this afternoon and tonight.

Dante's Inferno.

The Dante's Inferno five-reel picture production opened a four days' engagement at the Odeum Thursday and played to capacity business that day and yesterday. The pictures show Dante's imaginary trip through Hades. It is a wonderful production, great photography, beautiful scenery and a story that teaches a lesson. The lecturer, J. F. Cubberley, gives a detached explanation as the scenes appear, which adds greatly to the enjoyment of the entertainment. The engagement continues today and Sunday.

HORSE THIEF SENTENCED.

Returned From Saskatchewan, He Pleads Guilty to Charge.

La Moure, N. D., Aug. 10.—(Special to The Herald.)—Dewey Malicote, captured in Saskatoon, Sask., charged with horse stealing, was sentenced to one year in the state penitentiary by Judge Coffey of this district, before whom the prisoner entered a plea of guilty. Malicote stole a horse from the C. N. Doolittle farm near here. He was traced through Stutsman, Foster and Eddy counties, northward, and was finally located across the Canadian boundary.

GERMAN-AMERICAN TEACHERS IN BERLIN.

Berlin, Aug. 10.—A large number of German-American teachers who have been visiting the cities of Germany under the auspices of the German-American Teachers' association, arrived in Berlin today and will remain here till Aug. 15. A convention is to be held here and the visitors will inspect the leading educational establishments and other public institutions. The municipal council and other bodies have arranged receptions in their honor.

James R. McLennan, an electrician, well known downtown, was arrested last night on a charge of forging the name of Detective Schulte to a letter which caused the arrest of two former Duluthians on alleged white slave charges.

When brought into police court this morning on a charge of forgery in the third degree, McLennan waived examination and was bound over to await the action of the next grand jury. He obtained his freedom on $300 bail.

The letter was alleged to have been sent by McLennan to the chief of police at Detroit. Upon the representatiosn made the police arrested David H. Kirk, a bartender who has been employed in several Duluth buffets, and a woman named "Evelyn.' Her full name is not known here. The claim was that Evelyn was an immoral woman, who was so under Kirk's influence that he could make her do anything he wished, forcing her to support him the last six months. It was further asserted that he had taken her from Duluth to Detroit, which, if his allegations were true, would constitute a violation of the federal white slave statutes. Accordingly, the Detroit police turned the couple over to the federal authorities. The local police say that they understand they were released when the falsity of the statements contained in the letter were learned.

The first the local police knew of it a long telegram was received from Detroit asking for the information needed to prove the white slavery charges. Having no previous knowledge of the situation they were completely at sea. They figured that some one had used the name of Detective Schulte without having been authorized to do so, but they could not imagine who it was who could have taken that liberty.

Detective Schulte said this morning that some time later McLennan asked him if he had heard from Detroit yet.

"It tumbled on me like a flash that it was McLennan who had writen that letter," explained the detective. "I asked him a few questions and got an idea of the situation. He didn't tell me, however, that he had signed my name, but that he had referred the Detroit authorities to me for information. That is how we learned the identity of the author of the communication."

The police are unable to ascribe a motive for the writing of the letter.

* * *

Two Duluth boys, who ran away from home with the "Two Bills'" circus, were picked up yesterday by the Ashland police. They are David Kernese, 14 years old, of 930 Fourth avenue east, and Roy Ruben of 122 Second avenue west.

Mr. Kerness states that he will forward transportation to bring his son home, but the police say that Mr. Ruben says he will not pay Roy's way back to Duluth. The police say that they do not know what will become of the boy.

* * *

Steve Baleski was arrested last night for the Superior police. He is wanted across the bay for having robbed a man.

* * *

Special Detective Ed Whalen today got out a batch of warrants for men who have failed to pay their wheelage taxes. Those issued today are for owners of teams, but it is stated that several warrants will soon be out for owners of automobiles who have not complied with the provisions of the ordinance.

* * *

George A. Clumb was arrested last night as a deserter from the army He is being returned to Fort Snelling today.

* * *

John Wass was given a suspended sentence today when he signed a pledge to abstain from all intoxicating liquors for the period of one year.

* * *

Peter Ruce paid a fine of $7 in police court today when he admitted that he had been drunk. The police reported that he had quarreled with a 17-year-old boy, and had been quite severeley punished when the boy's mother and another woman came to the boy's assistance. They said that the three of them piled onto Ruce at once.

* * *

The case against Chris Reamer, arrested on a charge of assault preferred by John Marshall, was dismissed in police court yesterday afternoon. The two agreed to adjust their difficulties out of court.

* * *

Sounds of boisterous laughter, shouts and yells and heavy crashes drew a policeman to a room near Second avenue west and Superior street at 4 o'clock yesterday morning. Opening the door he found half a dozen colored people having a high old time. One fat dusky maiden was doing acrobatic stunts with a broom stick, a couple were walking about on their hands and the balance were playing leap-frog. The officer warned them to be less noisy but made no arrests.

* * *

August Vetterlein of Grand Marais told the police yesterday afternoon that a justice of the peace had sent his 15-year-old daughter, Emma, to the state training school in the southern part of the state. He wanted to know how he could get her back. The police told him that she had been illegally committed and advised him to go to the institution and get her. A justice of the peace had no jurisdiction in a case of that nature. It should have been taken before the judge of probate. Vetterlein was badly broken up over the matter, saying that the girl had been of great assistance to him in helping to take care of his home. He said that he couldn't afford to pay his fare to the institution as he had only enough funds to purchase supplies to carry his family through the coming winter, for which purpose he had come to Duluth.

MAJOR WINNER OVER COWHERD

Complete Returns From Missouri Primaries Reverse Early Figures.

St. Louis, Mo., Aug. 10.—Attorney General E. W. Major has won the Democratic nomination for governor of Missouri by a safe plurality over William S. Cowherd of Kansas City, according to official returns from nearly all the counties and the complete unofficial figures from the other counties.

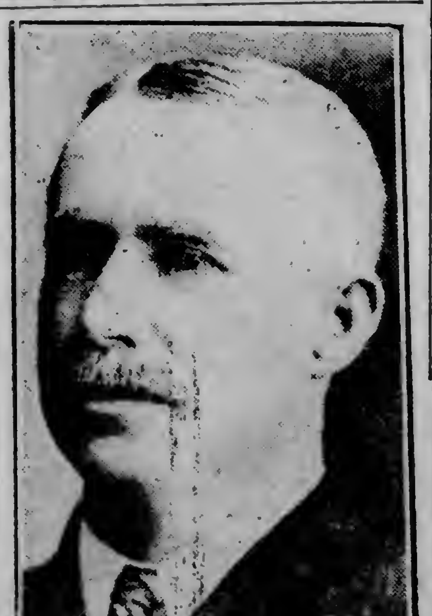

W. S. COWHERD.

Major has a lead of 3,116 votes. Cowherd's chief supporter in St. Louis, Harry B. Haws, sent a telegram of congratulation to Major and said the returns indicated his nomination beyond a doubt.

JOHN GATELY GOES FISHING

Visiting Merchant Combines Pleasure With Business in His Trip.

John Gately, president of the Gately Supply company, is combining pleasure with business in his trip to Duluth and will spend some time fishing on several of the trout streams and bass lakes tributary to Duluth.

Mr. Gately came to Duluth yesterday, accompanied by his wife and daughter and J. J. McKevitt of Saginaw, Mich. Mr. Gately is an enthusiast on the fishing which is to be had within a day's journey of the city. He states that he has had much sport as a disciple of Izaak Walton but that he has always found that that in the vicinity of Duluth is always better than elsewhere.

Mr. Gately stated that business conditions are favorable and that he looks for continued prosperity regardless of the outcome of the fall elections. His faith in this section of the country is shown by the fact that the Gately Supply company has opened branch houses in Superior and Virginia within the last year. He states that the sales of all three of the stores are steadily increasing.

STEENERSON OUT FOR RE-ELECTION

Makes No Mention of Stand as to Taft and Roosevelt.

(From The Herald Washington Bureau.)

Washington, Aug. 10.—Representative Steenerson of the Ninth Minnesota congressional district today forwarded his filing affidavit for another term to Secretary of State Julius Schmahl. Mr. Steenerson, in announcing his candidacy, confined himself to his record in congress, without making any reference to his preferences as between Taft and Roosevelt. He filed as a Republican, as other members of the Minnesota delegation will do.

OPENS WAY TO REGISTER SHIPS

Senate Would Permit American Registry of Rebuilt Wrecks.

Washington, Aug. 10.—American registry to wrecked foreign vessels rebuilt in American shipyards at a cost equal to three-fourths of their appraised value, would be granted by a bill passed today by the senate.

CROOKSTON WEATHER IS IDEAL FOR HARVESTING.

Crookston, Minn., Aug. 10.—(Special to The Herald.)—The weather here and throughout the Red river valley today is clear and fine and the wheat harvest is being rushed. Barley, oats and rye thrashing will be resumed Monday.

OLYMPIC ATHLETES RETURN TO AMERICA.

New York, Aug. 10. — James E. Sullivan, American commissioner to the Olympic games, and six New York athletes who were participants, arrived here today on the White Star liner Celtic. Mr. Sullivan was enthusiastic at the showing America had made and said he particularly was grateful for the praise received from President Taft.

MARINE

ORE RECORD MAY BE BROKEN

Movement Down the Lakes Is Unusually Heavy This Year.

Vessel men are predicting that the record for amount of ore shipped down the lakes will be broken this year in spite of the fact that the weather has been unfavorable.

During the past ten days fog has interfered seriously with the dispatch of the boats. Some of them have been at anchor a part of the time. The delay has been noticeable at both this end and the eastern end of the lakes.

Practically all the ore is now being handled on contract vessels. Because the ore cannot be brought down from the mines fast enough, the wild boats are experiencing trouble in lining up cargoes.

The monthly figures showing the number of tons shipped this year shows a marked increase over those of last year. The figures follow:

Port—	July, 1911.	July, 1912.
Escanaba	644,098	836,348
Marquette	309,438	513,924
Ashland	439,843	771,057
Superior	1,747,364	2,324,324
Duluth	1,108,316	1,540,324
Two Harbors	972,314	1,616,258
Total	5,221,373	7,600,233
1912 increase		2,378,860

Port—	To Aug. 1. 1911.	To Aug. 1. 1912.
Escanaba	1,711,806	2,478,294
Marquette	843,177	1,430,814
Ashland	1,102,263	2,103,858
Superior	4,698,855	6,668,655
Duluth	7,158,450	4,385,802
Two Harbors	2,549,740	4,223,481
Total	14,064,291	21,290,904
1912 increase		7,226,613

GRAIN SHIPPERS AFTER TONNAGE

Six-Cent Rate Is the Highest Offered in Some Time.

Cleveland, Ohio, Aug. 10.—Grain shippers are in the market for tonnage for late loading and vessel capacity to carry 500,000 bushels from Chicago to Montreal in October has been tied up. The boats will get 6 cents a bushel, which is the best rate that has been paid for some time.

Shippers are doing some figuring for storage capacity and local vesselmen were asked to name a rate from the head of Lake Superior to Buffalo for October and November loading. The boatmen are in no hurry to charter ahead as they feel satisfied that the market will be in better condition after this month. The grain men are apparently anxious to cover ahead as there has been quite a little inquiry.

It will probably take some time to get the shippers and owners together on rates as the vesselmen are talking 2½ cents on cargoes for late delivery and 3 cents for storage. There will be a very heavy movement and with a large amount of tonnage tied up for ore the general opinion is that fair rates will be paid on grain when the movement gets started in good shape.

FRENCH ENGINEER SEES DULUTH HARBOR.

Louis Perrier, one of the chief engineers of the Suez canal, was the guest of Maj. J. H. Darling of the local United States engineering office yesterday.

Mr. Perrier came to Duluth directly from Paris, France. His headquarters are at Ismailia, Egypt.

He was shown about the Duluth harfor from the Nemadji. He expressed himself amazed at the magnitude of commerce in the local harbor.

The French engineer is in the United States to investigate engineering methods employed here.

Sault Passages.

Sault Ste. Marie, Mich., Aug. 10.—(Special to The Herald.)—Up Friday: Ranney, Alfred Mitchel, 12:30 p. m.; Sullivan, Murphy, 1; Maunaloa, 2; Hall, Alberta, 3:30; Goulder, 4:30; Wilpen, Gordon, Griffin, 5; McKinstry, 6; Australia, Amazon, 7:30; Corsica, St. Clair, 8; Watt, Smeaton, Gary, 11; Lynch midnight.

Down Friday: Castalia, noon; large Samuel Mather, 2 p. m.; Athabasca, 2:30; Colgate, Krupp, 3; Michigan, 4; Linn, Bell, 6; Filbert, 8; London, 9; Tomlinson, Sylvania, Midland Queen, 9:30; Wickwire, Jr., 10; Manola, Corless, 10:30; Morgan, Jr., midnight.

Up Saturday: D. O. Mills, 1:30 a. m.; Utley, 2; Butters, 4:30; B. Lyman Smith, 7; Scottish Hero, 10.

Down Saturday: Fairbairn, Roebling, 12:30 a. m.; Aszetic, Goshawk, 3; Wolvin, 5:30; Pennsylvania, oil barge, 11; Kewatin, 11:30; Bunsen, noon.

Detroit Passages.

Detroit, Mich., Aug. 10.—(Special to The Herald.) — Up Friday: Heffelfinger, 12:15 p. m.; P. P. Miller, 1; Calumet, 2; tug Ohio, oil barge No. 122, 3:20; Meeking, 3:25; Oades, 3:40; Shaughnessy, 4; Van Vleck, Foster, Mitchell, 5:40; Jenkins, 9:40; Phil Minch, Wolfe, (steel), Choctaw, 11:50. Down Friday: Gill, 12:20 p. m.; Northern Light, 1; Fitch, Maitland, Paliki, 1:20; Sherwin, 1:35; Boland, McGean, 1:40; Stanton, A. A. Augustus, 2:30; Dunham, 2:40; Berry, 3:40; Phipps, 4; Lewiston, 4:30; Neepawah, 5:30; Agnew, 6; Snyder, 9:10; Adriatic, 9:15; J. C. Wallace, 9:30; Coulby, 10; Hoover & Mason, 10:50; Ohl, 11:50.

Up Saturday: Champlain, 1 a. m.; Corey, Hebard, 1:50; Ralph, consorts, 2:50; Neptune, 4:20; Vulcan, 4:40; Wahcondah, 5; Prentiss, consort, Empress of Fort William, 5:40; Dickson, 6; Emperor, 6:30; Frontenac, Chattanooga, 6:40; Regina, 7; McGregor, consort, 7:10; Crescent City, 7:30; Osborne, 8:20; L. C. Smith, 8:30; Holden, 11:30; Howe, Fulton, noon. Down Saturday: Onoka, 1:30 a. m.; Black, Nasmyth, 1:50; Townsend, 2:10; tug Fisher, 2:20; Brown, Hartnell, 2:30; J. T. Hutchinson, 2:50; Andrews, 3:15; Stackhouse, 3:20; French, 6:10; Reed, 6:30; Sultana, 6:40; Wainwright, 7:20; Homer, Warren, consort, 8:40; Jenny, consort, 9:50; Kirby, 10:10; Taylor, 11; Alpena, 11:10.

Port of Duluth.

Arrivals: Ericsson, Bryn Mawr, N. B. Ream, Fitzgerald, Kennedy, Siemens, light for ore; Sonora, Cornelius, W. H. Mack, coal; Juniata, passengers and merchandise; Redington, limestone.

Departures: North Star, merchandise; Victory, Constitution, Sellwood, Fritz, George H. Russell, J. B. Neilson, I. M. Scott, Hicker, Maida, Spokane, ore; A. W. Thompson, light.

Dunn May Quit Politics.

St. Paul, Minn., Aug. 10.—R. C. Dunn of Princeton, who has been here looking over the political situation, said that he might drop out of active politics altogether. He has not yet filed for renomination for the legislature and said that he might not seek re-election.

WOULD INCREASE PEOPLE'S TAXES

Haugen Talks of Plan to Repeal Wisconsin Income Tax.

Madison, Wis., Aug. 10.—A declaration that repeal of the income tax law would automatically restore all moneys and credits to the rolls for taxation under the former personal property rate and would result in a tax many times larger than required under the income law, is contained in a statement today by N. P. Haugen, chairman of the state tax commission.

According to an analysis of his statement, it is evident that the tax commission possesses such information as would lead to a nearly complete enrollment of taxable property, much of which heretofore was overlooked or otherwise omitted from the tax lists, should the income tax law be repealed.

In the city of Madison, according to Chairman Haugen, the restoration of the personal property tax would result in some individuals and corporations paying nearly six times as much taxes as they would pay under the income tax law. What is true of Madison, he adds, is true of practically every other city in the state.

"Those who shout for the repeal of the income tax law do not seem to have any idea as to where such action on the part of the legislature would leave the people of the state," said Mr. Haugen.

MRS. GRACE SENDS HUSBAND POST CARD.

Savannah, Ga., Aug. 10.—A souvenir postal card sent to Eugene H. Grace by his wife, who was recently acquitted of the charge of attempting to murder him, seems to indicate that she seeks a reconciliation. The postcard reads: "Many happy returns on your 30th birthday. Hope to be with you on your 31st, if you say so."

EAGLES FINISH THEIR WORK AT CLEVELAND.

Cleveland, Ohio, Aug. 10.—Today saw the final sessions of the annual convention of the Fraternal Order of Eagles, which met here all this week. The day's program called for a final grand aerie meeting and the installation of teh new officers. Among the matters brought before the grand aerie was final decision on the 1913 budget and a recommendation to admit state aeries to the grand aerie.

JAMESTOWN, N. Y., HAS NO LIGHT OR POWER.

Jamestown, N. Y., Aug. 10.—Exploding coal gas in the power plant of the Jamestown Street Railway company and the Jamestown Lighting & Power company set the building afire early today and caused damage estimated at $25,000. Traffic on the local street railway and the Chautauqua traction line was tied up. Factories depending upon electricity or power are in idleness and several hundred persons are temporarily out of employment.

ADMITS CANADIAN PAPER DUTY-FREE

Ruling Under Reciprocity Act Made By Secretary of Treasury.

Washington, Aug. 10.—Wood pulp, print paper and paper board manufactured from wood of British Columbia, from which the export restrictions were recently removed by the council of that province, will be admitted to the United States free of duty under the one operative clause of the Canadian reciprocity act.

Secretary MacVeagh made this decision today after an investigation of the subject by the state department. The woods affected aer on certain leases controlled by the Powell River company in British Columbia, lying west of the Cascade range of mountains. The order is expected to increase importations of free wood pulp and paper to the Pacific Coast states, and will take effect as of July 12.

KNOX TO ATTEND MIKADO'S FUNERAL

Is Named as Special Representative of the United States.

Washington, Aug. 10.—Secretary Knox today was designated by President Taft a special representative of the United States at the funeral of Mutsuhito, the late emperor of Japan, and will leave Washington for San Francisco and the Orient next Thursday. The funeral will be held Sept. 13. Mr. Knox is expected back in this country early in October.

OFFICIAL COUNT NEEDED IN THE KANSAS PRIMARIES.

Washington, Aug. 10.—Senator Curtis predicted today that it would take an official count whether he or Governor Stubbs had carried the Republican senatorial primary in Kansas. The official count is to be held Thursday, Aug. 15.

Fall From Scaffold Fatal.

Grand Forks, N. D., Aug. 10.—(Special to The Herald.)—Thomas Duffy, a farm hand, was killed at the Kinmair farm near Emerado, while working on a scaffold building a silo. He was thrown to the ground and his neck was broken.

LANE PRINTING CO.

130 West Michigan Street

(THIRD FLOOR)

SERVICE — Edw. Hazen, A. W. Lane, Jno. L. Golez — QUALITY

Announcement

We desire to announce that we have taken over the plant of the Millar Printing Company, at 130 West Michigan Street, where we will conduct a general JOB PRINTING business. Special designs and ideas submitted for catalogs, booklets, stationery, etc.

WE SOLICIT YOUR PATRONAGE.

LANE PRINTING CO.,

130 West Michigan St.

(THIRD FLOOR)

Phones: Zenith, Grand 2369-D; Duluth, Mel. 1604

WORKING PEOPLE'S DENTISTS

Who Do Scientific Dentistry at Working People's Prices.

Our work is done in such a painless and skillful manner that it insures your continued patronage and recommendation.

Every instrument thoroughly sterlized. Fair treatment and extremely moderate prices.

Silver Fillings	50c
Gold Crowns	$3
Bridge Work, per tooth	$3
Gold Fillings, up from	$1
Everstick Set of Teeth	$5

TEN-YEAR GUARANTEE. Hours, 8:30 to 7.

NEW METHOD DENTISTS

25 West Superior St., Over Bon Ton Bakery, Next to Stack's

DON'T FORGET

Savings Deposits made or accounts opened on or before August 10th, draw five months' interest January 1st, 1913, at

3% PER ANNUM

Northern National Bank

CAPITAL, $25,000.00. SURPLUS, $60,000.00.

"OVER THE HILL TO THE POOR HOUSE" INSURES COMFORT IN HEALTH AND CARE IN ILLNESS IN ST. LOUIS COUNTY

A FEW OLD TIMERS ON THE FARM.

ONE OF THE WARDS IN THE PAUPER TUBERCULAR HOSPITAL.

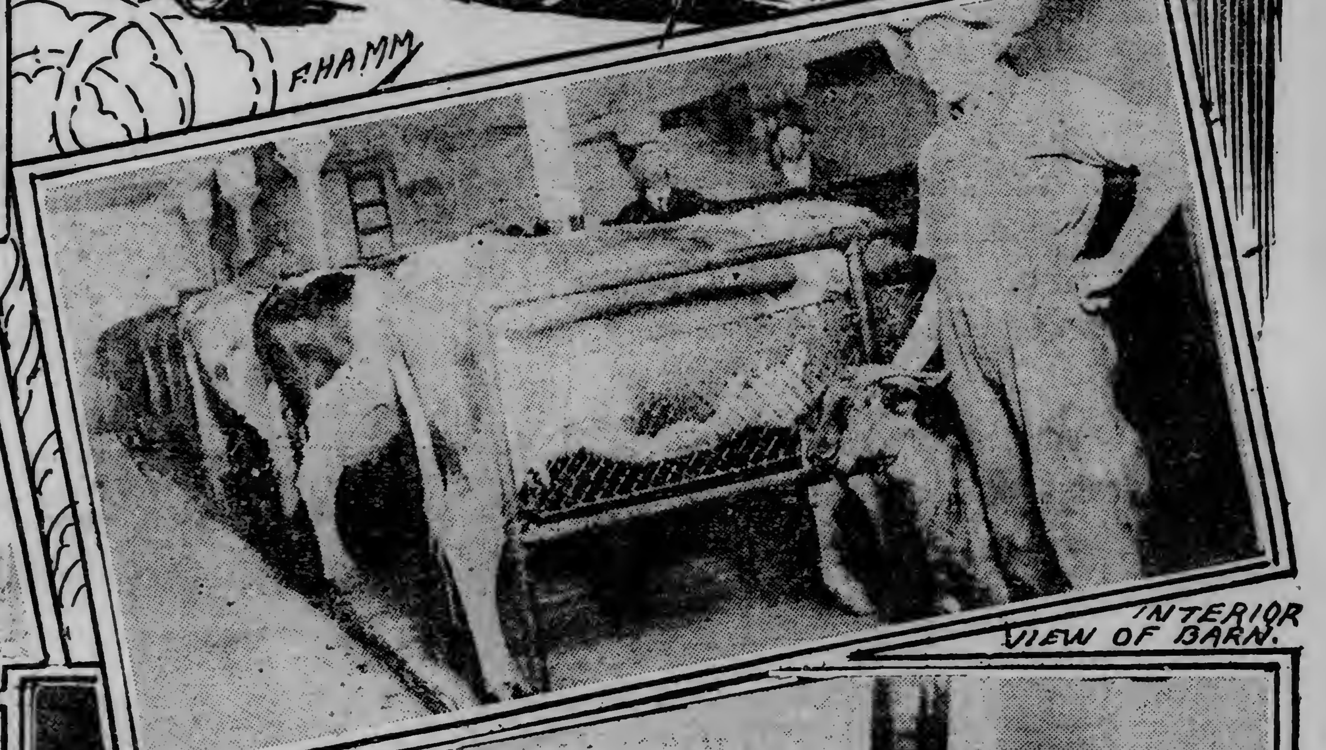

INTERIOR VIEW OF BARN.

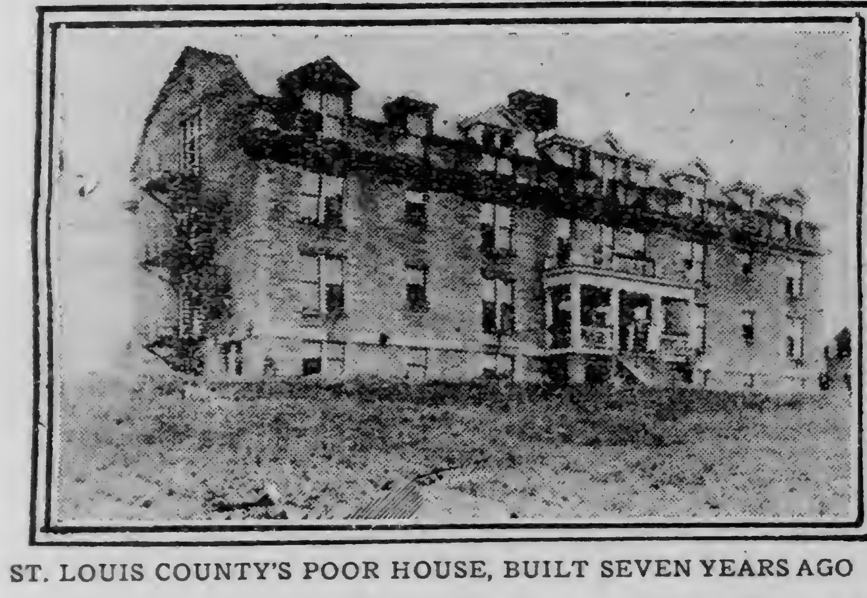

ST. LOUIS COUNTY'S POOR HOUSE, BUILT SEVEN YEARS AGO

SANITARIUM.

THE VAULT.

THREE OF THE FOUR WOMEN INMATES AT POOR HOUSE.

Almshouse, Hospital and Tuberculosis Sanitarium Are Refuge for Aged, Infirm and Ill Who Are Thrown On Charity—Many Poor Cared for in Their Homes—Scientific Agricultural Methods at County Farm. ∴ ∴

WHEN forsaken by friends, hounded by misfortune and overtaken by poverty, there is usually little left for the average man or woman, who is alone in the world and in the winter of life, but the poorhouse.

Generally regarded, almshouses are places where aged people, broken in health and spirits, spend their dying days, where the ordinary comforts of a home are unknown and companionship unheard of—a sort of a halfway house on the road to the potter's field.

St. Louis county is attempting to obliterate this popular fallacy by providing a poor farm with accommodations in its alms-house that would do credit to some hotels. The poor farm and buildings including the almshouse, county hospital and pauper tuberculosis hospital, are valued at more than $102,000.

Under the excellent management by the county poor commission, inmates of the poorhouse and hospital as well as the sanitorium are given the best of care. They are well fed, sleep in clean beds in clean rooms where there is plenty of fresh air, and are allowed to work when they are able.

The county annually appropriates about $60,000 to charity. Half of this goes to the up-keep of the poor farm. The remainder is spent in caring for the poor in the city and other parts of the county.

Families Receive Aid.

Charles Shogran, clerk of the board of poor commissioners, who has been associated for nearly twenty years with county charity work, says that at the present time there are about 150 families receiving small county aid. Half of the cases are in the city of Duluth.

Most of the money spent for charity outside of the running expenses of the poor farm goes to widows. There are however several instances of deserted wives with families to provide for. A few old men are given county aid.

In most cases, the family is given $4 a month the year around. In extreme cases of poverty or where the families are large or disabled, $8 is given. In the cold winter months, shoes and clothing for the children and fuel is supplied in addition.

During the months of April, May and June, it cost the county $7,874.98 to run the poor farm, according to the quarterly statement which the poor commission has filed with the county auditor. During the same quarter, the care of poor outside of the poor farm cost $4,475.13. The quarter however does not show a fair average as during the winter months there are heavier expenses.

The present county poor house was built seven years ago. It comprises both the quarters for the regular inmates of the farm and the patients which are cared for at the county hospital. The tubercular hospital for paupers is in another building, which was put up two years ago.

In the main building, there are accommodations for 185 men and fifteen women. The tubercular hospital has room for thirty-two. The highest number of inmates and patients at the farm was 147, which followed a typhoid fever epidemic during the winter of 1910-11.

The Superintendent.

Dr. C. J. Woolway is superintendent of the almshouse, hospital and sanitorium. He is a graduate of McGill university, Montreal, and holds the distinction of being the youngest graduate to complete the course of study. He was 20 years old when he finished school in 1875. He has been practicing thirty-seven years. He came to Duluth from the Keweenaw Copper country two and a half years ago. He was formerly employed as surgeon for the Keweenaw Copper and Manitou Mining companies and for many years was superintendent of county poor in Keweenaw county, Michigan.

Assisting Dr. Woolway at the poor house and hospital are a matron and head nurse, one other nurse, two paid orderlies and convalescent patients. Those of the inmates who are able to work take care of the serving of meals in the dining room, assist the cook in the kitchen and keep the buildings clean. A paid nurse assists Dr. Woolway in the tubercular hospitals.

"Some of the old timers who are able to get around," said the doctor, "have certain duties. They like the work because time does not hang so heavily on their hands. Some even get discontented if they haven't something to do."

The number of inmates of the almshouse and hospital is at a very low ebb at the present time. So far this year there have only been 237 admissions. On Aug. 1, the number was 91. On Jan. 1, it was 121. This time last year there had been 272 admissions since the first of the year. Of the 91 people now at the poor house, 59 are inmates and 32 hospital patients. At the first of the year there were 73 inmates and 48 hospital cases. Twenty-six have died and 120 have been discharged.

The year 1910 was an exceptionally heavy one at the poor farm, due to the typhoid fever epidemic which raged in the lumber and railroad camps. During that year there were 665 admissions at the almshouse and hospital. There were 117 typhoid cases then. This year there were only two.

In 1911, there were 438 admissions. Of this number, 292 were afflicted with diseases. The remainder were classified as to condition as follows: Accidents, 67; able-bodied, 26; old age, 29; deformed, 15; blind, 5; childbirth, 3; and insane under detention, 1.

Drink Sends Many.

The great majority of cases admitted to the county hospital according to Dr. Woodway can be traced directly to the excessive use of alcoholic drinks. The same applies to the men who become inmates of the farm. A big percentage—Dr. Woolway places it at more than 95 per cent—of the inmates were at one time drinking men.

Cases requiring that major operations be performed on the patient are not handled at the poor farm hospital. The patient, if he is at the farm is removed in an ambulance to St. Luke's hospital, where the operaion is performed under the direction of Dr. Robert Graham, county physician. After the patient recovers sufficiently, he is taken back to the farm for the convalesence period.

At the farm, cleanliness is one of the watchwords of the hour. When a patient or inmate is admitted at the almshouse or hospital he is first given a bath. In a recent case where an old man was picked up in a dump in an alley and taken to the farm, it was found necessary to give the old fellow three scrubbings in order to get him clean. The buildings even to the cow barn are kept scrupulously clean. In the winter even the cows are carefully brushed and curried every day.

There is considerable sociability among some of the older inmates on the farm. In the reading room for the men in the basement they may often be found playing "smear" or dominoes among themselves. One man who has both feet off and who was removed from the farm to St. Luke's hospital for an operation for appendicitis actually enthused at the prospect of getting back to the farm and could hardly wait at the hospital until he could be moved.

Tobacco Is Furnished.

Mondays and Fridays are "tobacco days" at the farm. Nearly all of the inmates and convalescent patients smoke or chew tobacco. The poor commissioners spend about $20 a month for smoking and chewing tobacco which is distributed to the men twice a week in two-ounce packages and plugs. Occasionally an able-bodied patient or inmate assumes an air of pronounced independence, refusing to do even some trivial work about the buildings. About the surest way to bring him around, say the attendants, is to cut off his tobacco supply.

Among the older inmates of the farm are some rather interesting characters. The oldest man on the place at the present time is Domonick Foleno, aged 93, who has been an inmate since April. He was picked up in a shack in an alley between East Third and East Fourth streets. With his son, John Foleno, aged 65, he was taken to the farm.

John Foleno, the son, was later discharged from the farm, much to the regret of the elder Foleno, whose only comfort seemed to be in being near him. About two weeks ago John died at St. Mary's hospital and was taken to the poor farm for burial. The old man has never been told of the death, as it is feared that it would be too great a shock for him. In the picture of the "old timers" above reproduced Foleno is shown in the wheel chair.

Among the other "old timers" at the farm are John Krosky, aged 80; Charles R. Hubert, aged 76; and John Robinson. Krosky came to the farm two years ago last December. His wife, aged 82, also lived at the farm for several months. She died June 4, 1911.

Four Woman Inmates.

At the present time there are only four women at the farm. One of them is there but temporarily as a county hospital case. Of the other three, who are shown in one of the above pictures, one is a colored woman. The other two are known as "Grandma Hoffman" and "the Little Polish Grandma." They are both 81 years old and their right names are Elizabeth Hoffman and Margaret Szpeska. The former was cared for by the county for years before she was removed to the farm from her home on Garfield avenue two years ago. Visitors to the poor farm often bring the old grandmas fruit and other relishes which are not included in the plain but substantial bill of fare at the poor house.

As soon as an unfortunate who is brought to the farm convalesces so as to be able to be self-supporting he is urged by the authorities there to leave the farm and earn his own living. Here is an example:

Walter Phoeniz, aged 58, afflicted with paralysis and eye trouble was recently discharged from the farm. He came to the clerk of the poor board and stated that if the county would provide him with glasses he would be able to earn his own living. The glasses were purchased for $8. Although quite badly crippled with paralysis, Phoeniz is today managing to earn his living by working at his old trade in a tailor shop.

Seven years ago Phoeniz was an actor on the vaudeville stage in the East. Among other things he did a black face turn. While playing in New York he was suddenly stricken with paralysis and was forced to cancel his engagements. Following his affliction came the death of his wife and child. Things went from bad to worse. He drifted into Duluth and attempted to pick up a trade which he had learned before he went on the stage—that of tailoring. The cramped position of his hands and his failing eyesight greatly hampered his earning capacity and he finally appealed for county help. At the farm he grew discontented and was discharged recently in order that he might again take up his work.

Agricultural Work.

The poor farm consists of 215 acres of land. The agricultural superintendent is Christian Melby, a graduate from and former instructor in an agricultural school in Norway. Mr. Melby believes in applying science to farming and has attained splendid results with his crops during the three years which he has been in charge of the St. Louis county farm.

Twenty-one acres are devoted to potaoes this year and the yield promises to be between 4,000 and 4,500 bushels. The potato field is one of the best looking in St. Lou's county. Sixteen acres are planted to oats, now up three and a half feet and expected to yield forty bushels to the acre. Fifteen acres of clover produced four tons to the acre. For the first time in the history of the farm, there will be a thrashing machine there during the harvest time this fall.

Mr. Melby takes considerable pride in the poor farm cows of which thirty are milk cows and twenty are young stock. Each cow is named and her record is kept. If she does not test up to the average she is sold or otherwise disposed of and a new animal secured to take her place.

Enough milk is now produced to supply the needs of the almshouse, hospital and tubercular sanitarium. Last month from twenty-seven cows 17,000 pounds were turned out. This is equivalent to about 8,500 quarts. Sixty chickens are kept. The supply of eggs of course is entirely inadequate, it being necessary to purchase in the neighborhood of 250 dozen of eggs a month for use at the hospital, sanitarium and poor house. Next year it is planned to have added facilities so that 600 chickens can be kept at the farm. Sixty pigs are being raised.

During the past month the main house and hospital have been repainted and generally overhauled. A new horse barn to cost $3,000 is also under construction. There are now nine head of horses on the farm.

What is perhaps the finest root house in the state is located on the poor farm. It is 40 by 50 in size and has a storing capacity for 5,000 bushels.

Practically all of the heavy farm work is attended to by hired men, the inmates of the farm assisting in some cases in such work as pulling weeds and picking potatoes at harvest time. Two of the inmates take care of the pigs. Last winter three of the men from the poor house curried and brushed the cows in the cow barn. In the neighborhood of ten men are given employment during the summer rush in earing for the crops. During the winter the number is cut down to four or five.

The Potters' Field.

The potters' field comprises a little more than four acres of land situated a few rods from the poor house. In this city of the pauper dead there are now 996 graves. Each grave is numbered and if the name of the pauper is known, books which are kept will show the number and location of the grave.

So far this year there have been sixty-one burials in the potters' field or Greenwood cemetery, as it is also called. Out of this number twenty have come from the city morgues. There were, however, fifty-three deaths on the farm. The bodies of twelve were removed by friends. In 1911, there were 114 interments in the poor farm cemetery.

During the winter months the bodies of those who died at the farm or those of the poor who are unclaimed in the city morgues are taken to the poor farm and placed in a vault. This spring fifty-five bodies were removed and were buried in the potters' field.

Quite often bodies are removed from the poor farm cemetery by friends or relatives, usually one or two days after burial. Last fall, however, the G. A. R. removed the body of an old soldier buried eleven years ago in order to give the body burial in another cemetery of the city.

Dr. Woolway and Mr. Shogran are both strongly in favor of a crematory at tho poor farm. A considerable saving, it is argued, could be made to the county in disposing of its pauper dead and it is said to be the only sanitary method of disposing of the bodies. Under the present system, the county pays an undertaker from $5 to $25 for furnishing coffins and burials. When the pauper is buried at the poor farm the charge for the coffin is $5. On the range towns, where burials are made, the charge often runs as high as $25.

FARM WASTE BEING UTILIZED.

Farm and Fireside: One by one the various waste products of the farm have been utilized and put into a form having a market value, so it is not surprising to find persons making extra dollars and cents from the sale of buttermilk. An enterprising farmer's wife living near Yates Center, Kan., is not only deriving a neat income from the sale of her butter, but she also sells the buttermilk to one of the principal hotels of the town for 10 cents a gallon.

Good buttermilk is a wholesome and refreshing drink the year round, but its popularity in cities is greatest during the summer months, when it is in strong demand at 5 cents a glass.

The best buttermilk can be made only from the best and cleanest carefully ripened cream.

Nowhere can better buttermilk be produced than in the well kept dairy of a well managed farm.

A twenty-pound churning of butter from average cream will make about eight gallons of buttermilk worth from 80 cents up according to its quality and the kind of contract one is able to make with local restaurants and hotels. The fresher the buttermilk, the better is its quality and the more refreshing it seems. To build up a reputation for good buttermilk at profitable prices, deliver it promptly in clean cans and as cold as possible.

Of 4,501 vessels from foreign ports that arrived in New York city, in 1911, only eleven were sailing ships. In a few years a "square rigger" will be almost as great a curiosity as the caravels of Columbus.

HERALD EXCURSIONS

THREE DELIGHTFUL LAKE AND RIVER TRIPS

A rest for tired nerves—a tonic for the over-worked—a joy for all—makes you feel new.

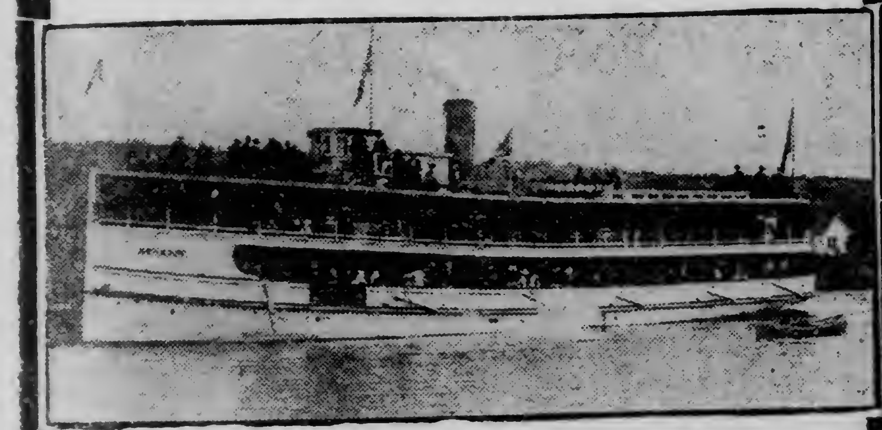

EVERY MONDAY MORNING
UP THE RIVER

To Fond du Lac on the big staunch Steamer Columbia —Leaving Dock at Foot of Fifth Ave. West at 9:00 a. m., Returning at 6:00 p. m.

ROUND TRIP FOR 25c

A delightful trip up the St. Louis river, with fishing, swimming and boating at Chamber's Grove, Fond du Lac. A perfect all-day outing for the family. Bring your lunch baskets, or if you desire, meals can be secured at the Grove.

TICKETS MUST BE SECURED AT THE HERALD OFFICE.

The only week-day trips on the lake.

EVERY TUESDAY AFTERNOON
DOWN THE LAKE

To Two Harbors on the big palatial Steamer America—Leaving Booth's Dock at 4:00 p. m. and Returning to Duluth by moonlight at 9:00 p. m.—

ROUND TRIP FOR 30c

A beautiful 60-mile ride on good old Lake Superior and return by moonlight. One of the most restful and invigorating trips that could be conceived. Make up your parties and take advantage of this magnificent opportunity. Bring your lunch baskets, or if you desire supper can be secured at Two Harbors.

TICKETS MUST BE SECURED AT THE HERALD OFFICE.

EVERY WEDNESDAY MORNING
ALONG THE SOUTH SHORE

To Port Wing on the Swift Running Steamer Plowboy—Leaving Dock at Foot of Fifth Avenue West at 9:30 a. m. Returning home at 7:30 p.m.

ROUND TRIP FOR $1.00

An all-day outing, stopping three hours at Port Wing; 80-mile lake trip at the lowest price ever known. Bring your lunch basket, or if you like, refreshments can be secured on the boat.

TICKETS MUST BE SECURED AT THE HERALD OFFICE.

CANAL TERMS OPPOSED BY BRITONS PASSED BY SENATE

Panama Bill Gives Free Use of Passage to American Ships.

Those Owned By Railroads Are Barred—Registry Limit Modified.

Washington, Aug. 10.—The Panama canal administration bill, providing free passage to American ships, prohibiting railroad-owned vessels from using the waterway and authorizing the establishment of a one-man government when the canal is completed, was passed by the senate last night by a vote of 47 to 15. The provision for free tolls, which was fought out in the senate Wednesday, was indorsed again just before the passage of the measure.

Attached to the bill as it passed the senate were two important amendments directed at trust or railroad control of steamship lines. The first, by Senator Reed, would prohibit ships owned by an illegal industrial combination from using the canal, and the second, by Senator Bourne, would have railroads give up water lines that might otherwise be their competitors, if it were proved that they were stifling competition.

British Protest Voted Down.

Opponents of the free toll provision for American ships, against which Great Britain had made a formal protest, carried their fight up to the last moment of the bill's consideration. Just before its passage Senator Root moved to strike out the section giving free tolls to American coast vessels, and Senator Hoke Smith of Georgia moved to strike out the provision for free tolls to American ships in the foreign trade. Each motion was defeated by an overwhelming vote.

As the bill passed, it permits American coastwise vessels to pass through the canal free without conditions, while American foreign-trade ships might pass through free if their owners agreed to sell the vessels to the United States at a fair price in time of war or emergency.

Fight Over Railroads' Lines.

The great fight of the day centered about the provision to prohibit railroad-owned ships from using the canal. The broad terms of the original house bill, which would have required every railroad in the country to dispose at once of any steamship lines with which it might otherwise compete, were not accepted by the senate. This was modified so that railroads would be prohibited only from owning steamship lines that may operate through the Panama canal.

The Bourne amendment, adopted later by a vote of 36 to 25, restored much of the vigor of the anti-railroad provisions of the house bill. It provided that if the interstate commerce commission should find that any railroad had an interest in the competitive line of steamers, and that such interest was injurious to the welfare of the public, the commission might compel the railroad to dispose of its steamer connections.

Led By Brandegee.

Senator Brandegee, chairman of the inter-oceanic canal committee of the senate, made an ineffective fight on the rigid provisions against railroad ships. After the amendments to the house bill had been adopted he moved that the whole paragraph relating to railroad control be stricken out. This action was defeated 45 to 18. A subsequent proposal by Mr. Brandegee to permit any ships to use the canal, giving to the interstate commerce commission control over them, also was defeated.

The Reed amendment against trust-owned ships was called up for a second vote before the bill passed, and was adopted on final passage by a vote of 36 to 23.

The complete canal bill finally was passed with Senators Burton, Crane, Gallinger, Lodge, Root and other opponents of the free toll and anti-railroad features of it voting against it.

Extends Registry Rights.

In the form in which it returns to the house the bill adds to the general scheme for operating and governing the Panama canal, provisions for the admission to American registry of any foreign-built ships owned by Americans, provided they are operated wholly in the foreign trade.

No debate was allowed, under agreement, on the amendments offered by Senators Bourne and Reed. Following the addition of the latter amendment, Senator Fall introduced a facetious provision requiring the canal authorities to hold up all ships and search them for trust-made goods. If any such should be found, it was provided that the vessel should be held while the case was tried in court. On the vote Senator Fall deserted his own amendment and it received no support.

Senator Brandegee, closing the debate, insisted that the provisions of the senate bill admitting American vessels engaged in the foreign trade to free passage in the canal was an undoubted violation of the Hay-Pauncefote treaty with Great Britain. He opposed, also, the Williams amendment admitting American-owned foreign-built vessels to American registry, provided they did not engage in coastwise trade.

"It has been proposed that this would help build up the American merchant marine," he said. "To my mind it would be a humiliating spectacle for Americans to see ships traveling around the world under the American flag with the label 'built in Germany' attached to them."

Talk of Retaliation.

London, Aug. 10.—The Express suggests that Great Britain would be able to retaliate for American action on the Panama canal tolls by placing harbor duties on American vessels.

The Times editorially discusses fully the interpretation of the term "coasting trade" in the various countries in reference to the senate's decision, and says:

"This point deserves impartial consideration. There could not be a fitter subject for determination by the Hague tribunal. We are not very sanguine of readiness to submit it to arbitration, but it is at least important that we should know what exemption by the senate actually means —whether it is a benefit conferred on coasting vessels in the old and natural meaning, or whether it includes colonial trade."

PUTS IT UP TO T. ROOSEVELT

"Do You Recommend Dissolving Harvester Trust?" Asks Gardner.

Big Business Problem Debated in House Over Steel Report.

Washington, Aug. 10.—Representative Gardner of Massachusetts, Republican, in the course of a speech last night on the house "Steel trust investigation committee" report, challenged Col. Roosevelt to make plain his attitude on the trust problem.

Mr. Gardner caused a stir by the advanced grounds he took on the trust question, even advancing the opinion that eventually a federal commission with power to regulate prices might have to be named. Gardner said that, in his "confession of faith," Col. Roosevelt had been opposed to the dissolution of trusts, but that the Progressive party platform was capable of interpretation in favor of dissolution or in favor of recognition of big corporations.

Asks Plain Questin.

"To settle the question," Mr. Gardner said, "I ask Col. Roosevelt the following very plain question:

"The International Harvester company has such a predominance in its particular industry as to be indistinguishable from a monopoly. Do you recommend its dissolution, or do you recommend its recognition?"

Representative McGillicuddy of Maine and Chairman Stanley, together with Representative Jackson of Kansas, Republican, also spoke on the report. Mr. McGillicuddy said the time had come to investigate the causes attendant on concentration of the wealth of the country. He said the capital of the United States Steel corporation was alone equal to all the wealth, real and personal, of the states of Maine, New Hampshire and Vermont. This concentration had progressed, he asserted, until families aggregating one-third of the entire population of the country were forced to exist on less than $400 a year.

Creature of Tariff.

"The Steel trust," Mr. McGillicuddy said, "is the direct creation of the protective tariff."

Referring to the absorption of the Tennessee Coal & Iron company by the Steel Corporation and the acquiescence of then President Roosevelt, Mr. McGillicuddy said Mr. Roosevelt's action was the "most humiliating surrender the country had ever known," and that the former president "had sold himself out to the Steel trust—heels, hide and teeth."

Trusts are not the deliberate creation of man, but were the natural development of industrial and competitive conditions, according to Representative Gardner in his address to the house. He advocated federal licenses for all concerns whose capital exceeded a fixed amount, an dthe creation of an interstate commission of industry with regulatory powers over corporations and prices.

"If we wish to dissolve the trusts, the time has come to say so," Mr. Gardner said. "If we wish to recognize the trusts, the time has come to be definite about it. Don't misunderstand me as adversely criticizing the bills presented by the Democratic majority of the committee. In my opinion, substantially all the practices at which those bills are aimed are unfair and ought to be suppressed. But if every one of the majority's bills were to be enacted into law we should be no nearer the settlement of the trust question.

How to Break Up Trusts.

"The majority bills do not spell dissolution. The stock market tells us so, plainly enough. If we really wish to break up the trusts, all we have to do is to forbid the concentration of more than a given amount of capital under a single management and then instruct our courts to dissolve existing trusts into corporations within the prescribed size. That will break up the trusts fast enough, but it will not prevent the surviving sub-divisions from arriving at a price understanding in a very short time."

Mr. Gardner said he did not believe in dissolution as a remedy. He said combinations of capital had their place in the economic scheme of things, but they should be made to behave.

"What we need," he said, "is good, drastic recognition of large industrial units. We have fooled too long with genteel dissolution."

A return to the competitive system, Mr. Gardner said, would not mean lower prices. He pointed to the falling off in prices on the products of the United States Steel corporation in the decade in which the prices of other materials and commodities soared.

Would Solve Problem.

As a solution of the problem, he advocated the compulsory licensing of all corporations whose assets exceed $50,000,000, forcing them at the same time to recapitalize at the exact amount of their actual holdings. He would have created the interstate commission of industry, clothed with powers to enforce the corporation laws, and, if found necessary, to gain complete control of the situation, with power to fix prices of commodities.

"It may be that civilization is in a state of evolution," he said, "during which Socialism's creed must have a trial. It may be that government control will ultimately lead into collective ownership and out of it again. The science of statesmanship requires us to solve the pressing problems, not to stand dumbfounded and inactive because in no direction is the future clear."

FOR RENT

Modern 7-Room House

6138 East Superior St., Lester Park. A bargain, if taken at once. Call Park 153-X or Lincoln 510.

LA FOLLETTE IS GIVEN PRIZE COMMITTEE JOB.

Washington, Aug. 10.—In the rearrangement of senate committees Senator La Follette became a member of the interstate commerce committee, succeeding the late Senator Nixon. Senator Clapp, Minnesota, is chairman of the committee, and Senator Cummins, Iowa, is a member.

Senator Jones, Washington, was appointed chairman of the committee on irrigation; Senator Works, California, was selected as head of the committee on fisheries, and Senator Poindexter, Washington, named chairman of the committee on the Pacific islands and the Pacific. Senator Oliver, Pennsylvania, was made junior member of the appropriations committee.

WINTER, WIS., EDITOR OPPOSED FOR OFFFICE.

Couderay, Wis., Aug. 10.—(Special to The Herald.)—Judge W. H. Noyes, publisher and editor of the Sawyer county Gazette, of Winter, who announced himself as a candidate at the primaries for member of assembly from this district which includes Sawyer and Rusk counties, will have opposition. William Alexander, a furniture dealer of Hayward, and D. H. Richards, a business man of Ladysmith, have come out for the same office, all of them Republicans.

LONG LIST OF SPEAKERS

Members of State Medical Association to Discuss Technical Topics.

Each Paper Will Be Followed By General Discussion.

At the annual meeting of the State Medical society on Wednesday and Thursday of next week, a program of importance and great interest to those in the profession will be given. There will be many papers on various ailments, methods of operations and notes on cases, which will be of value to the doctors. Following each paper there will be a discussion in which all will likely join.

Those who will read papers and those who will lead discussion are:

Wednesday morning—President Dr. Haider Sneve of St. Paul, Dr. R. St. J. Perry of Parker's Prairie, Dr. Henry L. Ulrich of Minneapolis, Dr. Arnold Schwyzer of St. Paul, Dr. E. S. Judd of Rochester, Dr. Carl L. Larson of St. Paul and Dr. George G. Eitel of Minneapolis.

Wednesday afternoon—Dr. Witherspoon of Nashville, Tenn., president-elect of the American Medical association; Dr. John C. Harding of St. Paul, Dr. Frank C. Todd of Minneapolis, Dr. J. M. Robinson of Duluth, Dr. Robert O. Earl of St. Paul, Dr. John T. Rogers of St. Paul, Dr. Warren A. Dennis of St. Paul, Dr. Laura A. Lane of Northfield, Dr. Arthur C. Strauchauer of Minneapolis, Dr. C. P. Robbins of Winona, Dr. W. B. Ramsey of St. Paul, Dr. O. W. Rowe of Duluth, Dr. Rolo C. Dugan of Eyota, Dr. E. S. Judd of Rochester, Dr. A. E. Spalding of Luverne and Dr. Thomas B. Hartzell of Minneapolis.

Wednesday evening—Dr. Taliaffero Clark, surgeon of the United States public health and marine hospital service, of Evansville, Ind.

Thursday morning—Dr. Ludwig L. Sogge of Windom, Dr. E. T. F. Richards of St. Paul, Dr. J. S. Gilfillan of St. Paul, Dr. H. Z. Giffin of Rochester, Dr. A. W. Abott of Minneapolis, Dr. John C. Jacobs of Willmar, Dr. R. E. Farr of Minneapolis, Dr. J. Frank Corbett of Minneapolis, Dr. J. E. Moore, Dr. A. A. Law of Minneapolis, Dr. N. L. Werner of Red Wing Dr. W. H. Magie of Duluth and Dr. J. E. Moore of Minneapolis.

Thursday afternoon—Dr. A. J. Ochsner of Chicago, Dr. Fred E. Leavitt of St. Paul, Dr. A. N. Collins of Duluth, Dr. George E. Putney of Paynesville, Dr. A. McLaren of St. Paul, Dr. Arthur C. Strachauer of Minneapolis, Dr. H. P. Ritchie of St. Paul, Dr. William Reid of Deerwood, Dr. B. W. Kelley of Aitkin, Dr. J. W. Andrews of Mankato, Dr. Henry C. Cooney of Minneapolis, Dr. Soren P. Rees of Minneapolis, Dr. Henry L. Ulrich and Dr. S. Marx White of Minneapolis.

Notice, Lakeside and Woodland People.

We make two trips a day to both of these points, and will deliver your trunks and parcels at the same rates as in the city proper. Duluth Van & Storage company. Telephone 492.

INVESTIGATION HAS BEEN HALTED

Senate Committee on Brewery Ownership of Saloons Adjourns.

St. Paul, Minn., Aug. 10.—(Special to The Herald.)—Members of the committee appointed from the state senate to investigate the brewery ownership of saloons and their relation with "blind pigs" are somewhat discouraged over the progress made. While much information of value has been disclosed it practically all has come from city officials of Minneapolis and St. Paul and none has been volunteered by the brewers. On the other hand they are fighting the probe every inch of the way and conceding nothing.

Senator Rustad left for his home at Wheaton, Minn., yesterday, declaring that unless the district court in Minneapolis decided the committee has authority to enforce the attendance of witnesses and production of testimony he would not return. Senator Saugstad, while remaining in St. Paul to continue the investigation, declared that if the court refused to concede the authority of the committee, he was ready to quit.

"We won't buck the courts," he said. "We have obtained a lot of information of the kind we wanted, but still we should have other witnesses brought in—witnesses from the breweries. If we aren't upheld by the Hennepin court we will get a resolution through the legislature in 1913 that will give us all the power we want."

Senator Boyle assumes the same attitude. Brewery ownership of saloons has been established beyond a question of doubt, and one witness in St. Paul, George W. Dix, clerk of municipal court, testified that beer confiscated in places where it had been illegally offered for sale, bore on the seals or corks names of local breweries.

It is probable the decision in the Hennepin court, saying whether or not the investigating committee has authority to compel the giving of testimony, will be handed down Monday. If it is against the brewers, it is probable an appeal will be taken to the state supreme court. If it is against the committee the investigation likely will be dropped until next year.

CANADIANS PLANNING FROST FOR VISITORS.

Vancouver, B. C., Aug. 10.—British Columbia may decline to participate in the Panama-Pacific exposition, and the "flying legion" of fifty leading San Francisco men who are due here Aug. 28 to conduct a "booming" campaign for the big fair may receive a cool greeting.

A. B. Erskine, president of the board of trade, when shown a dispatch from London to the effect that Great Britain might refuse her support for the fair, said:

"In view of the British government's attitude I am convinced it is only dignified in the people of Vancouver and the province not to take part in the exposition."

Accidentally Shot-May Die.

Menominee, Mich., Aug. 10.—Fred S. Kubitzke was brought to a local hospital yesterday from Blacknell near here, shot through the chest and stomach by a man who snapped the hammer of a gun he did not know was loaded. Kubitzke will probably die.

PAID POLITICAL ADVERTISEMENT.

Inserted by V. A. Dash in behalf of John R. Meining, candidate for sheriff. Amount to be paid $28.00.

JOHN R. MEINING

Candidate for Re-Election As Sheriff

Sheriff John R. Meining filed today for the Republican nomination for the office he now holds with such general satisfaction to the public.

Having faithfully performed the duties of his office, a majority of the voters of St. Louis county undoubtedly feel that he is entitled to another term.

The office has been operated at less expense to the taxpayers of St. Louis county than ever before, taking into consideration the fact that the business of the office has increased greatly during the two years past.

Mr. Meining has a competent office force, and local attorneys, as well as those from the range cities, are high in their praise of the business-like manner in which the office has been managed.

These men are particularly in position to know, for they transact a large part of their business through the sheriff's office.

During his one term as sheriff, Mr. Meining has made many friends for the office and for himself. He has proven capable and anxious to please.

His friends are confident of his re-election by an overwhelming majority. They state that he has it coming as a reward for his untiring efforts and strict attendance to the duties of the office.

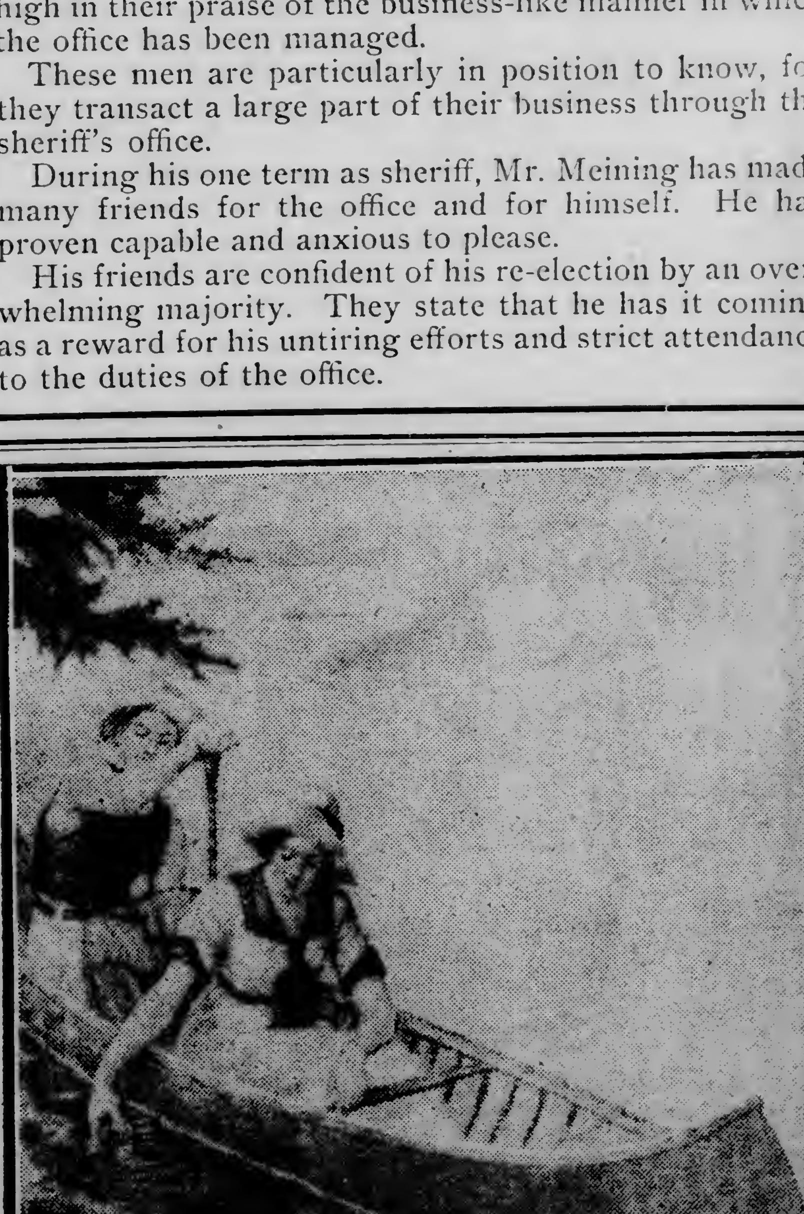

The Duluth & Iron Range R. R.

H. JOHNSON, G. P. A.
526 Wolvin Bldg.

The Northern Lakes District reached by the D. & I. R. R. R., unsurpassed for hunting, fishing and camping.

PRINTERS WHO KNOW HOW
BEST WORK, BETTER SERVICE

F. H. Lounsberry & Co.
PRINTERS-BINDERS
Providence Bldg., 4th Ave. West and Superior Street.

BROKEN DOWN IN HEALTH

Patient Finds Rejuvenation in Electricity — Nervous Breakdown Responsible for Trouble.

Broken down in health, completely fagged out, and nothing but a nervous wreck, Mr. Carl Engstrom of Fargo, N. D., came in search of health to Duluth. Through an infection of blood poison his nerves became sadly upset, and doctors in his home town seemed to have been at a loss, as they were unable to check the progress of his trouble. One of the doctors called it paralytis agitans, while others called it Infantile Paralysis, and while they were trying to find a name for the disease, the poor fellow's condition became worse every day.

"Doctor, can you cure my trouble?" he asked the consulting physician of the Electro Medical Doctors. "I have heard so much about you and our town is full of the talk since you cured Dr. Record. Your success in the cure of cancers has given me confidence, and I thought you could cure me. I don't care for the name of my trouble. I ask you only to help me if you can." The Doctor admitted that his case was very doubtful, but that he was sure he could help him if he could successfully get out the poison. The first three treatments were without success, but the fourth one brought relief and today Mr. Bengstrom is on the road to recovery.

It seems as though all troubles are alike to these great specialists and as if they cure them all. The stories of their wonderful cures of hopeless cases told by the happy patients themselves, read like a romance. There is no question of the doctors' sincerity in their claim that all diseases can be cured by this marvelous method; and one can hardly doubt their ability to carry out their claim, after having talked with people whom they cured quickly and safely of all stomach trouble, consumption, constipation, rheumatism, neuralgia, catarrh, bronchitis, paralysis, diabetes, low vitality, nervous debility, insomnia, blood poison, female weakness and ailments, eczema, salt rheum. It matters not what the disease, nor how long standing, nor how many doctors or remedies have failed, they have repeatedly renewed the youth of old men and women, have often instilled into jaded men and women new vitality, health and strength. To weak, weary women they have brought the light and happiness of health. They have cured the crippled and healed the sick.

The methods of the Electro Medical Doctors are wonderful, indeed, and the city of Duluth is proud of this great institution. They are contemplating to erect a sanitarium some time in the future in order to accommodate the many patients from out-of-town and to hasten their cure. The Electro Medical Doctors are located at No. 26 West Superior street. They welcome every sick man and woman to a free consultation; married women, however, must be accompanied by their husbands.

Oh! For Something For A Hasty Lunch!

HOW many times your good wives wonder "what to get" for a little lunch when you have returned from an evening visit or when callers unexpectedly "drop in."

To those who "don't know" let us suggest a real "delight" —Something easily and quickly prepared and enjoyable beyond description. Serve every member of your party with a sandwich (any kind) and a glass of

Fitger's Beer

Fitger's is an exceptionally delicious beer. A case will convince you. (5)

FITGER BREWING COMPANY DULUTH, MINN.

REMOVAL NOTICE

The Union Hat Shop has moved from 210 West Superior street to 28 Lake avenue north. Bring your hats, or call for them at this new location.

JULIUS,
THE HATTER.

THE PALM ROOM
At the SPALDING
MOST DELIGHTFUL AND LUXURIOUS RESTAURANT IN DULUTH.

ORENSEN
Repairs shoes right while you wait. All work guaranteed—and popular prices.
S. T. SORENSEN
317 West Superior St.
Opposite St. Louis Hotel

POOR SEASON FOR FISHING

Commercial Catches of White Fish and Trout Down to Low Level.

Fishermen Are Pessimistic But Dealers Look for Improvement.

Are the days of planked white fish or baked Lake Superior trout numbered?

According to commercial fishermen of the north shore, they are. But L. P. Hogstad, resident manager of the Booth Fisheries company, says they are not for some decades yet. While he hopes to see the local trade increase Mr. Hogstad has no desire to see the people of Duluth stuff themselves in order to be sure to get enough of the visible supply. There will be lots left for a good long time, he says.

Fishermen of the north shore of the lake, who make their living by catching the luscious finny food, are feeling pessimistic. Several of them declared to fishermen a few days ago, that the best days of fishing are surely gone and that they believe that the beginning of the end has come unless some means of replenishing the supply in the lake is found. Each of several recent years has showed poorer catches of both white fish and lake trout, and this year is the worst of all. With the supply thus diminishing they believe it to be an indication that the industry will soon be wiped out.

Manager Hogstad said, when questioned about it today, that this has been a rather poor year, but that such seasons occur about every so often and he does not believe that this year's shortage indicates anything in particular. White fish are scarcer than trout, but neither are overly plentiful. However, he declares, the condition is not such as constitutes a fish shortage. The best catches are made, Mr. Hogstad said, in the spring and fall. During the summer the fish take to the deep water and are hard to get.

AMERICAN THROWN IN CELL WITH RATTLERS BY MEXICAN REBELS

(Continued from page 1.)

months, he said, and made him do the menial work in camp.

"I had heard of the foulness of Mexico prisons, but I never imagined there could be a place so awful as that into which I was thrown," he said. "One day the guards threw into my cell two rattlesnakes, with the hope that they would kill me. I killed the snakes. The same performance was repeated."

Finally, said Bender, he was condemned to be shot, but made friends with one of his guards, who aided him to escape.

Eighteen Hours on Log.

In making his way to the west coast he had to cross a river on a log, but the current carried him along for eighteen hours before he succeeded in reaching the banks. Bender said that after many hardships he reached Mazatlan, but being unable to obtain work tramped to Nogales, where he earned enough money to pay his railroad fare to this city.

Cavalry Sent From Fort.

San Antonio, Tex., Aug. 10.—Troop L of the Third United States cavalry was sent from Fort Sam Houston today to Sierra Blanca, and a squadron of cavalry was ordered from Fort Clark to Del Rio, to protect American interests there. Troop L is equipped for field service.

Texas May Act.

Austin, Tex., Aug. 10.—The secretary of war has sent no reply to a message from Governor Colquitt of Texas, which described reported raiding by rebels along the Mexican border. The governor had declared that if the United States did not offer aid to protect the people of Texas, state troops would be ordered out to intercept the marauders or drive them back across the border.

Sheriff Edwards, who headed a posse to Sirra Blanca, wired the governor that several bands of Mexicans had crossed the border and that mounted men would be required to control them.

Four troops of state cavalry are at New Braunfels, awaiting the governor's order.

Funds For Refugees.

Washington, Aug. 10.—Appropriation of $20,000 for support of American refugees from Mexico now in Arizona, was authorized today under a resolution by Senator Smith of that state.

Zapata Refuses Peace.

City of Mexico, Aug. 10.—The status of Emilio Zapata, leader of the rebels in the south, is unchanged. The government commission which went to El Jilguero to consult peace teams with him returned today, bearing a report of failure. The commission warned Zapata that on Aug. 25 measures providing for the suspension of personal guarantees would go into effect, and the government would renew its campaign against him.

Troops have been ordered to Tomlin, Durango, where they will protect an English mine against the possibility of a strike outbreak. The trouble between the mine and the workmen has been in progress for several days.

Orozco Nearly Gives Up.

An unexplained change in the attitude of Gen. Pasquale Orozco late yesterday prevented the revolution in the north from being without an official head. Negotiations involving a secret cabinet meeting, telegraphic communication between a cabinet minister in El Paso and President Madero came to an end temporarily at least, when Orozco repudiated propositions he himself had made. Weary, apparently, of fighting, Orozco proposed to the government to disarm those men over whom he yet has direct control, and to leave Mexico if permitted to do so. His only stipulation was that the government should promise not to pursue him, cause his arrest or persecute him in any foreign country in which he might choose to reside.

The government was well satisfied with this proposition, but later Minister of Fomento Hernandez reported from El Paso that Orozco had changed his mind. Orozco did not claim he would be able to induce Salazar, Rojas, Campos, Caraveo and others who have been prominently identified with this movement to surrender, and it is believed not improbable that Salazar may be the one who has blocked negotiations.

SAMARITAN POLICY HOLDERS PETITION COURT FOR RELIEF

(Continued from page 1.)

which might be brought against the order.

There are now four suits pending in district court in which the Modern Samaritans are involved. A fifth is said to be threatened.

The first was that brought against O. F. Collier by the Christie faction, as the Modern Samaritans. It sought to oust Collier from the office of imperial treasurer and prevent him from attending the meetings of the executive board.

Among the issues raised were:

The respective rights of C. E. Bombach and O. F. Collier to the office of imperial treasurer.

The right of Don E. McLennan to membership on the executive board.

The respective rights of W. A. Hicken and A. G. McKnight to the office of imperial scribe.

The respective rights of A. E. McManus and A. G. McKnight to the office of general counsel.

The validity of the special meeting of the imperial council held on July 2 and 3, 1912.

The second action brought was for the suit for an injunction brought by L. H. Whipple, George R. Laybourne, James Kelley, W. A. Holgate, John Hogan and C. P. Earl, policy holders, who were in sympathy with the Collier faction. The complaint in intervention was filed today in this action.

The two other actions which have been commenced and the third which has been threatened will involve suits to recover salaries. A. E. McManus has not received his July salary of $100 and has started suit to recover; W. A. Hicken is suing for $175 as his July salary as imperial scribe of the order and O. F. Collier may bring action to recover the July salary which has been withheld from him since the beginning of the litigation.

New Rates Questioned.

The complaint in intervention which was filed today sets up that at the special meeting which was held in July, the validity of which is questioned by the McManus-Hicken-Collier faction, a great amount of important business was done; that a new schedule of rates and dues for insurance was adopted and that the new schedule goes into effect in October, 1912, and that dues thereunder begin to be payable in September, 1912, and that Hicken has always refused and still refuses to recognize the meeting in July as a legal one and that it is expected that he will refuse to recognize the new schedule of rates if he is declared to be the legal imperial scribe of the order and that McKnight recognizes the new schedule of rates and that if he is declared to be the legal imperial scribe he will attempt to collect the dues as is required by his duties.

The petition of the policy-holders states that if the affairs of the order are permitted to remain in their present chaotic state until all of the suits which are pending are definitely settled and determined that the order will become financially embarrassed, will lose many of its present members and will fail to secure new ones.

Some of the litigants, the policy-holders who signed the complaint in intervention say, are desirous of prolonging the litigation as much as possible and are claimed to have threatened to do so.

If such is the case, it is claimed that it will be impossible before the April term of the state supreme court in 1913 to finally determine the question of the validity of the special meeting held in July.

Such a delay would be fatal to the prosperity to the best interests of the order, they say.

Court Has Jurisdiction.

Under Section 3171, Revised Laws of Minnesota, the court has the power to cause a meeting of the imperial council, the governing body of the modern Samaritans, to be held at the earliest convenient date.

The interveners and policy holders who today filed their request are: W. E. Culkin, Frank I. Salter, W. L. Windom, D. M. Morrison, John Jenswold, M. S. Lloyd, Simon Clark, E. Downie, George Maxwell, R. H. Rathbun, George Clark, John Burnett, S. W. Hill, M. A. Fedji, Benjamin Decker, W. S. Smith, Martin Hoff, A. Lofgren, A. M. Campbell, James Maghan, M. McCaskell, J. J. Findlay, John Myhrberg, James Elder, E. A. Thompson, E. C. Peterson, L. T. Peterson, Hattie Armstrong, Dora Bahr, Ada Cruthers, May Larson, Libbie Gullingsrud, Lucy Purdy, Annie Miley, Sarah Boyden, Hattie Gladman, Eva Blake, Alice O'Connell, Helen McDonald, Delema Burnett, Gertrude Colombe, all of Duluth; F. E. Johnson, J. C. Schnacke, Dr. John Davern, J. N. Mounts, Robert Sickett, C. A. Ressbe, M. Desmond, H. B. Humason, W. S. Runyon, Dr. A. F. Goodrich, F. Shogren, S. D. Aitkens, C. S. Borwn, C. A. J. Sax, John A. Swenson, A. C. Hoffman, all of St. Paul; Ludvig Archtander, C. E. Rennison, Dr. Edward Gorgon, all of Minneapolis; Etta Gill of Bemidji.

At the hearing this morning before Judge Dancer, in the matter of the injunction which is sought against the Christie faction, no action was taken. The matter was adjourned until Tuesday, when further affidavits will be presented.

SPECIAL'S VALUE IS RECOGNIZED

Commercial Club Activity in Potato Development Bears Fruit.

Once in a while, anyway, bread cast upon the waters returns again. A. B. Hostetter, who has charge of the agricultural bureau of the Duluth Commercial club finds it so. Each spring the club sends out a potato special for the instruction of farmers as to what to plant in soil hereabouts, and results in general have more than justified the expenditure involved, for potato crops where farmers have tested the findings of the club's agricultural experience have been unusually large and of excellent quality. So the bread thus cast upon the waters comes back in the way of thanks from some of those who have benefited. Mr. Hostetter has just received a letter from M. C. Francisco of Saginaw, Minn., in which the writer says:

"I feel that our vicinity has profited a great deal by instructions received at the special."

Mr. Francisco also thanks Mr. Hostetter for recommending his Carmon No. 3 for potato seed, that being one of the varieties which Mr. Hostetter found to be the best for the soil and the most productive. Mr. Francisco says that as a result he has disposed of 400 bushels at $1.25 to $1.50 a bushel, every man who went to look at them buying, and saying that they were the finest potatoes yet seen.

OPENING OF THE PUBLIC MARKET

Date to Be Fixed at Meeting at Armory on Monday Morning.

The time to open the public market in the Armory is the next question and will be decided upon at a meeting to be held Monday morning.

Letters have been sent out to fifty-six gardeners tributary to the East end to attend a meeting to be held at 10:30 Monday morning at the Armory to determine upon details of the market. They will be asked to set a date for the opening of the market, and to begin the work of preparation. Plans to allot space for the various gardeners who will take part, will be made, and other details of the management of the affair will be arranged.

The date of opening will interest a large number of people, for the public market is well patronized each fall, and many are waiting for it in order that they may then secure what produce they need for "putting up" for the winter months.

SHORTAGE IN COAL AHEAD

Unusal Condition Exists at Head of the Lakes.

No Stove Coal in Stock—Insufficient Fall Arrivals Predicted.

The most serious condition that Duluth has ever faced regarding an adequate supply of coal for winter use confronts it now.

That is the opinion of managers of coal companies at the Head of the Lakes, and is borne out by the fact that stock piles of the more important grades of coal have been wiped out. So serious is the shortage that the loss the other day of 7,100 tons of stove coal, which went down with the steamer Gayley in Lake Superior, has crippled one large company so far as supplying that grade of coal to its customers is concerned. In other years the loss of that much would have been a mere incident. But this year it caused the cancelling of quite a number of agreements for delivery.

Of course there is yet time to get more coal to Duluth by the lake route before navigation closes, but there is a question as to where to get the coal to put in the boats. Unusual conditions during the past twelve months have combined to make the situation more serious than ever before. To begin with last winter was excessively severe and unusualy long. A great deal more coal was burned than ordinarily by everybody, and when the let-up came the stockpiles were wiped out or practically so. Then came the strike of hard coal miners. That lasted sixty days, so that the work of replenishing the stock piles did not begin until about June 1.

No Stock Accumulation.

Usually the coal begins to arrive at the Head of the Lakes about the last of April or May 1, when navigation opens, but this year none arrived until the second week in June, and only a little then. So slow has been its arrival all summer that it has been wiped out as rapidly as it came. There are no stockpiles of stove coal on either side of the bay at present and the supply of nut is meagre and will be wiped out very soon. Soft coal is also very short, and an early exhaustion of the supply is expected. Of course the heavy shortage in one grade of coal affects all other grades, and so firmly do local managers believe that there is going to be a severe shortage that they are already notifying their regular customers that agreements of former years to keep them supplied with coal are "all off." Everybody, heavy buyers or basket buyers, will have to take their chances this year and agreements do not count. In several cases customers who have purchased from one coal company heavily for years have rebelled at the decision not to take the coal problem off their hands, but the managers have had to be firm for the coal supply compels them to be extremely careful.

One leading manager in Duluth, a man who has been in the business here for many years, said today:

Worst Situation Yet.

"I never saw such a bad condition in the mater of coal supply. Never since I have been in the business was there such a pronounced shortage. The hard winter, succeeded by the strike worked disaster. We cannot help it and I do not, for the life of me, see what we are going to do. Even with the rushing of coal shipments here from now on, there is bound to be a shortage earlier than last year—much earlier. Not only did the general strike cripple the companies, but frequently during the year the miners would go out because non-union men were working, and there would be intermittent delays in mining for that reason. This has had a marked effect and has contributed heavily to a condition that was already serious.

"Last year we ran short along in January. This year I expect that condition fully two months earlier. Stove coal we have not at present, and will get very little between now and the close of navigation. We won't get much more nut or large coal either, and our chances for receiving soft coal are not much brighter. The shortage in hard coal will, of course, have its effect on the supply of soft coal, for by and by furnaces burning nut size will have to resort to soft coal, and that will make great inroads on that kind of fuel. Stove coal is the poor man's coal, for it fits his baseburners, while nut coal is the coal of the man who can afford a furnace in his house.

"But this year I can see the stove user getting large coal and doing the best he can with it, and the furnace owner doing the best he can with what he can get, and feel lucky if he gets it. Not only the householder and flat owner will suffer, but those needing steam-coal will feel the effects greatly. There is no question but that we will have to bring a great deal of coal by rail during the winter, for we cannot possibly get enough by lake this year."

EXHIBITS SHOULD BE DUPLICATED

Tip for Those Expecting to Show at County and State Fairs.

The St. Louis county fair will be held at Hibbing on Aug. 29, 30, 31 and Sept. 1, and the Minnesota state fair will be held at Midway during the week beginning Sept. 2. A. B. Hostetter of the agricultural bureau of the Duluth Commercial club wants to set exhibitors right in regard to the two. Exhibits for both fairs should not be sent to him.

Duplicate exhibits should be made. Those for the state fair should be sent to Mr. Hostetter not later than Aug. 27, and those for the county fair should reach R. L. Giffin, secretary of the fair, at Hibbing, not later than Aug. 26. This should be remembered by all contemplating making exhibits at both or either of these fairs.

Bathing Tomorrow

at the new swimming pool, Park Point. Slides, chutes, spring boards.

CONANT COMMISSIONER OF CORPORATIONS NOW.

Washington, Aug. 10. — President Taft has formally appointed, without the confirmation of the senate, Luther Conant, Jr., of New York as commissioner of corporations to succeed Herbert Knox Smith, resigned to join the Progressive party. The president withdrew Mr. Conant's nomination because it was discovered that the law does not require the senate's approval. Previous commissioners of corporations were appointed with the advice and consent of the senate.

D. H., 8-10-'12.

Start Some Real Economy

By Having a "Bell" Telephone Installed In Your Home

MOST ALL THE HOMES—and there are thousands of them—where telephones are used, have the "Bell" because it gives them more extensive service and better service.

WE SAY "BELL"

because it's best in emergencies. You can depend on it. It reaches the most people in the best way.

THE COST IS ONLY 4 1/3 CENTS A DAY

for our popular selective ring, two-party residence line; your telephone rings only when your number is called.

Telephone Melrose 4000 and ask for the "Contract Department" or drop a postal and you will get immediate attention.

DULUTH TELEPHONE COMPANY

LET CITIES MINE COAL

Secretary Fisher Has Plan for Development of Resources.

Municipal and Private Supplies Could Then Be Provided.

Washington, Aug. 10. — Secretary Fisher has a plan to allot government coal lands to cities, which in turn may operate them, under certain regulations, to supply municipal needs as well as those of citizens.

As a first step in the plan Secretary Fisher has recommended that congress pass a bill granting 640 acres of coal land to the city of Grand Junction, Colo., and meanwhile the interior department has withdrawn from entry the land the city desires.

Cities in Colorado, Wyoming, Utah, Montana, Idaho and other public land states west of the Missouri river would be most vitally affected by Secretary Fisher's plan.

Patent Land to Cities.

The general bill he offers would authorize the secretary of the interior, in his discretion, to patent 640 acres of government coal land for each city and 160 for each town, under conditions providing for prompt and continuous development of the coal, the prevention of any assignment or transfer of the land, the safeguarding of the health and safety of laborers mining or handling the coal, the prevention of undue waste of mineral resources and other restrictions.

The secretary believes that any such patent should be safeguarded by the provision that the title of the land patented shall revert to the government if any city or town to which coal land shall be patented shall, at any time, fail to perform any of the conditions of the patent.

BAD TRACK AND OLD CARS CAUSE OF WRECK.

Washington, Aug. 10.—Bad track and old, unsafe cars, were the causes of the accident on May 6 on the New Orleans & Northeastern railroad near East Abuchie, Mass., in which nine persons were killed and fifty-six injured, according to a report made to the interstate commerce commission by H. W. Belnap, chief inspector.

The car n whch the casualtes chiefly occurred were two wooden tourist cars, "one of which was built twenty-six years ago, the other thirty-two years ago," says the report. Inspector Belnap points out that the accident shows the necessity for enforced use of steel cars.

SOLDIER OF FORTUNE GIVEN HONDURAN POST.

Mobile, Ala., Aug. 10.—Minister of War Odenz of Honduras announced here that President Bonilla has created the office of chief military aide in his government and that Guy Maloney of New Orleans has been appointed to the post. As a fighter Maloney is well known in Central America. His skill with machine guns has been a big factor in several recent revolutions.

BUILDING AND LOAN ATTACK IS ENJOINED.

San Francisco, Cal., Aug. 10.—Superior Judge Graham has issued a temporary restraining order preventing George S. Walker, state building and loan commissioner, from interfering further in the affairs of the Continental Building & Loan association until after the settlement in the courts of the difficulties of the association, which Thursday was declared insolvent by Walker. The order was made returnable Monday morning before Superior Judge Sewell. There are 4,905 stockholders in the association.

BIG G Cures in 1 to 5 days unnatural discharges. Contains no poison and may be used full strength absolutely without fear. Guaranteed not to stricture. Prevents contagion. WHY NOT CURE YOURSELF? At Druggists, or we ship express prepaid upon receipt of $1. Full particulars mailed on request. THE EVANS CHEMICAL CO., Cincinnati, O.

UPPER MISSISSIPPI RAFTING DAYS PASS.

Winona, Minn., Aug. 10.—It is probable this year will witness the end of rafting on the Upper Mississippi. Only one steamer and her bowboat are engaged in this work, the Taber and the Harriet, which are owned and operated by the Taber Lumber company. These constitute the remnant of the large logging fleet that once operated on the Father of Waters.

ARMY OF REPORTERS ON WATCH FOR ASTOR STORK.

New York, Aug. 10.—An army of reporters hunting the stork is something even Manhattan never saw before, and Fifth avenue's interest is about equally divided between the doings of the newspaper contingent and events in the Astor mansion, where Col. J. J. Astor's posthumous $3,000,000 baby daily is expected.

The old order of things has been reversed. The "death watch," bane of city editors, has been supplanted by the "birth watch." The Astor mansion has been surrounded since it became known that the important heir was expected very soon, and bulletins in all the newspaper offices chronicle the arrivals and departures of family physicians, specialists, nurses and relatives, and the daily automobile airings of Mrs. Madeline Force Astor, the girl-widow of the late Col. Astor.

FORGER IS CAPTURED

After Officers Chase Him With Horses and Machines.

La Moure, N. D., Aug. 10.—(Special to The Herald.)—After a five-mile chase through the rural districts, in which horses and automobiles were used, officials of La Moure county rounded up Albert H. Olson on a charge of forgery.

Olson was cashing several bad checks before the county authorities became aware of his operations. They located him at Verona, and he made haste for freedom on the prairies. Through fields and meadows the officials made their search, finally catching their quarry after five miles had been covered.

DON'T JUMP! SIT STILL--

Enjoy your favorite piece on the VICTROLA until the last word or note is played.

The New **PHONOSTOP**

Will Stop It for You.

Easily attached, easily operated. Sold by—

SMITH & ALLEN CO.

Successors to French & Bassett Music Dept. *French & Bassett Bldg., 308 West 1st Street.*

BLUEBERRY SEASON

NOW IN FULL BLOOM!

We have 300 pickers in the field and can supply you with fancy grade blueberries fresh from the fields, and guarantee to reach you in good order or refund your money. The berries this season are large size and very fine. Our prices are $3.70 a bushel, or $1.90 for one-half bushel. This means 16 full quarts for one-half bushel and 32 quarts for one bushel and not boxes as used by most berry concerns. Express charges are about 80c a bushel or 42c for one-half bushel, delivered to your home. Our reference, any express company at Keweenaw Bay, Mich., or Baraga County State bank. Send your order today. Cash must be sent with order.

Baraga County Canning Co.
KEWEENAW BAY, MICHIGAN.

Express companies will deliver berries free to your residence.

STATE LOANS $12,291,050

St. Louis County Has Taken More Than Any Other.

Over $3,000,000 Is Invested in Ditches By the State.

St Paul, Minn., Aug. 10.—(Special to The Herald.)—The state of Minnesota has $12,291,050 invested in the securities of its various towns and villages. This sum is in addition to the large holdings of bonds of Virginia, Massachusetts, Tennessee and other states.

The money is the income from the sale of agricultural land and timber, as well as royalty from mines owned by the state. The income is constantly increasing, so it is estimated that in the course of time the state will have an endowment fund of $200,000,000 for the benefit of the public schools.

Funds have been loaned to every school in the state by the state investment board, which has charge of the disposition of the permanent funds. According to the report of the securities of the state as prepared by State Auditor Iverson, St. Louis county, which pays the most taxes of any, also has borrowed the most money, a total of $687,297, and Scott county, with $925, is the smallest debtor.

Loans in 1911.

During 1911 the state loaned a total of $2,030,000, representing a normal increase to the loanable funds. Some of this was in repayment of loans previously made, but most of it came from the regular sources.

Of the $12,000,000 loaned, nearly $11,000,000 is from the permanent school fund of the state. There is credited to the permanent funds of the university $637,444, and to the swamp land fund $820,956.

The state loans its money to school districts, cities, villages and towns and to counties for buildings and for ditches. The largest total is loaned to school districts, $6,073,593, of which Ramsey county has borrowed $47,145. St. Louis county with $515,650 borrowed for schoolhouses is the heaviest debtor. This county also is one of the few which has borrowed from the state for all the purposes for which the money is available.

Millions in Ditches.

The state has $3,090,621 invested in drainage ditches, with security pledged by the counties. It also holds $655,930 in county bonds for courthouses. Cities have borrowed $1,042,200, villages $958,796 and towns $469,910.

St. Louis, Kittson, Polk, Marshall and Beltrami, in the order named, are the counties to which the largest sums have been loaned.

THE DAY IN CONGRESS

SENATE.

Met at 1 p. m.

Judiciary committee agreed to hear Senator Pomerene's resolution directing the attorney general to prosecute officials of the Standard Oil and American Tobacco companies.

Refused to take up several special bills and cleared the way for appropriation measures.

HOUSE.

Met at noon.

Private claim bills taken up.

TOO LATE TO CLASSIFY

One Cent a Word Each Insertion. No Advertisement Less Than 15 Cents

WANTED — POSITION AT GENERAL housework. Apply 502½ East Fourth street.

WANTED—100 MEN TO WORK IN woods and on railroad construction. Worcester Lumber company, Ltd., Chassell, Mich.

WANTED—SALESMEN TO WORK DULUTH, Superior and the ranges, selling grocery trade a line well and favorably known to all grocers; advertised; permanent salaried positions; give age, number of years' selling experience, lines sold and salary expected, to receive reply. Communications confidential. Address box 130, 12 South Michigan avenue, Chicago, Ill.

Hair, Moles, Warts removed forever. Miss Kelly, 131 West Superior street.

MARRIAGE LICENSES.

Roy William Deetz and Elsie Irene Crassweller.

M. C. Grundy and Ellen Booth, both of Port Arthur.

Wilfred T. Le May and Napoleonna Bourgeois.

Howard Charles Moore of St. Paul and Alvina Irene Hans of Glenwood, Wis.

SOLID GOLD WEDDING AND ENGAGEMENT rings made and mounted to order at Henricksen's.

BIRTHS.

SKINNER—A son was born to Mr. and Mrs. La Rue Skinner of 521 Tioga street, Aug. 10.

TURNBULL—A daughter was born to Mr. and Mrs. G. N. Turnbull of 227 Wabasha street, Aug. 4.

ROSS—A son was born to Mr. and Mrs. James Ross of 725 East Fifth street, Aug. 8.

DAVIS—A daughter was born to Mr. and Mrs. R. A. Davis of 325 East Fifth street, Aug. 1.

FRASER—A daughter was born to Mr. and Mrs. D. Fraser of 512 East Fifth street, Aug. 8.

Deaths and Funerals

RHONE—Mrs. Freelove Rhone, the wife of R. Rhone, died at Brainerd, Minn., Aug. 7, after a long illness. The funeral will take place from the home of her son, Robert Rhone, 1522 East Seventh street, Monday afternoon.

ROJER—The funeral of Edmond, the 11-month-old son of Mr. and Mrs. Lazar A. Rojer, 2705 West Third street, who died yesterday morning after a short illness, was held at 1:30 o'clock this afternoon from the St. Jean Baptiste Catholic church, Twenty-fifth avenue west and Third street. Interment was at Calvary cemetery.

MONUMENTS—We have our own quarries and factory. Furnish the best. Let a Duluth concern do your work. Hundreds in stock. P. N. Peterson Granite Co., 230 East Superior St.

CARD OF THANKS.

WE WISH TO THANK OUR MANY friends and the Linnaea society for their kindness in the late bereavement of our little daughter, Mildred Lind.

MR. AND MRS. JOHN LIND.

BUILDING PERMITS.

To J. E. Brotherton, storage shed, Bristol street, between Fifty-second and Fifty-third avenues west	$ 200
To Alliance Real Estate company, frame dwelling, Eleventh avenue west, between Third and Fourth streets..	2,000

HAPPENINGS AT

The Duluth Business University

LOCATED AT

118-120 FOURTH AVENUE WEST.

Christie Building.

Miss Edith Michael, who has been connected with the Duluth Central High School for the past two years, will begin her duties as teacher at the University on Monday, Aug. 12.

The 22nd annual opening of the college for day and night school will occur on Tuesday, Sept 3. The office will be open in the meantime for visitors and the enrollment of students from 9 to 12 each forenoon and from 1 to 5 each afternoon on all week days until the opening.

The following young people left the college during the past three weeks to accept the following positions: Sarah Walt, stenographer for H. F. Sleepach Co.; Elsie Thorwall, stenographer for Carnegie Contract Co.; S. Zygmanski, stenographer and assistant bookkeeper for Culbertson Bros.; Mabel Hanrahan, stenographer for Christie Lithograph Co.; Victoria Benson, stenographer for the Marine Supply Co.; Mabel Hagen, stenographer for the Port Huron & Duluth Steamship Co.; Harry Laskowsky and George Gnall, bookkeepers for the Oliver Iron Mining Co.; Herbert McMeekin, stenographer for the Barnum Grain Commission Co.; Ruth Wieland, stenographer for the Endion Lumber Co.; Laura Berg, stenographer for Alford & Hunt; Arthur Schaeffer, bookkeeper for D., M. & N. Ry. Co.; Fred Lavelle, stenographer for the Mutual Transit Co.; Walter Donahue, bookkeeper for Modern Samaritans; Adolph Hadland, bookkeeper for Crane-Ordway Co.; Ida Mohr, stenographer for Rust-Parker-Martin Co.; A. R. Nelson, stenographer for the American Express Co.; Edith Charlson, stenographer for the Zenith Dredge Co.; Hazel Welch, bookkeeper for Kelley-How-Thomson Co.; Isadore Dodge, stenographer for D. & I. R. Ry.; Dan. Cosgriff, stenographer and bookkeeper for the Interstate Dredge Co.

The salaries paid to these young people range from $35.00 to $65.00 per month, making the average initial salary over $50.00 per month. Fully as many positions were offered during the past three weeks for which no graduates were in evidence to recommend.

OBITUARY

August F. Gallun, founder and until a year ago senior member of the firm of A. F. Gallun & Sons, tanners, of Milwaukee, Wis., died Aug. 9. Mr. Gallun was born in Germany 78 years ago and came to the United States when 20 years old.

Mrs. Julia Sharp Kilmer, widow of the late Jonas M. Kilmer, multi-millionaire, and one of the dozen wealthiest men in this country, died suddenly Aug. 9 at Binghampton, N. Y., of angina pectoris.

ODEUM THEATER

Thursday, Friday, Saturday and Sunday, Aug. 8, 9, 10, 11.

DANTE'S INFERNO

Positively Greatest and Most Expensive Five-Reel Picture Production Ever Offered.

Special Lecturer. Admission, 10c.

PERSONAL

Mr. and Mrs. C. A. Berry of Virginia are at the St. Louis.

Mr. and Mrs. J. Jenkins of Hibbing are registered at the St. Louis.

Ferguson Mead of Nashwauk is at the St. Louis.

Maude Webster of Virginia is at the St. Louis.

R. L. Ranquist of Coleraine is at the St. Louis.

S. Watts of Coleraine is at the Spalding.

Mr. and Mrs. James Whalen of Port Arthur are at the Spalding.

A. P. Sherman of Cloquet is at the McKay.

Charles O. Gehan of Peoria is at the McKay.

Mrs. H. A. Guild of Hinckley is at the McKay.

W. T. Caspers of Detroit is at the Holland.

J. J. Lee of Flint, Mich., is at the Holland.

Warning!

The man who took that mail package from an East Fourth street car, bound for the car barn, Friday morning will escape a term in state's prison by returning same to the address on the package, or The Herald office. The police have his description as given by the conductor.

CITY BRIEFS

Sterling Quality Printing.

Thwing-Stewart Co. Both 'phones, 114.

E. G. Hall in Duluth.

E. G. Hall, president of the State Federation of Labor, arrived in the city yesterday. He will spend some time in the Zenith City, having been called here to help in organization work.

Have You Seen It?

Seen what? The Dante's Inferno now exhibiting at the Odeum. The most realistic and interesting production ever shown. Just think of it, a $1.50 show for only 10 cents.

Get Fertilizer Now.

Farmers who intend to take advantage of the order of the city and Commercial club to give away manure for fertilizing will need to hurry. The city furnishes the manure, loads it on a platform, and all that the farmer has to do is pay the freight. The orders are coming in fast, and it is desired to sell all of the fertilizer this fall; so those wanting it must needs get busy.

Northland Printery.

Good printing. Call Zenith 494.

Becomes Member of Firm.

Washburn, Bailey & Mitchell have announced that Albert C. Gillette, who has been connected with the firm for a number of years, has become a member of the firm.

Files for Legislature.

Sigvert S. Dahl, a young attorney of Virgina, Minn., filed this morning with the county auditor for the Republican nomination for representative in the Forty-ninth legislative district. Mr. Dahl files in Class 2 and so far is the first in the field in that clan. Cleon T. Knapp of Chisholm has filed in Class 1.

Charles B. Ball to Speak.

Charles B. Ball, chief sanitary inspector of the Chicago department of health, will occupy the pulpit of the Endion M. E. church tomorrow morning at 10:30 o'clock. He will give an address on the effect of bad housing on the moral tone of the community. Among other things he will show how it tends to the degeneracy of the race. There will be special music.

To Agency Convention.

George Fairley, secretary-treasurer and manager of the Duluth Credit association, started yesterday to join at St. Paul the excursion of the National Association of Mercantile Agencies, which leaves there today for Spokane, Wash., where the annual convention of the association will be held. The excursionists will go through Yellowstone Park before returning.

Will Sing at Cathedral.

C. J. Becker, basso soloist in Holy Rosary church at Detroit, Mich., will sing the "Ave Maria" at high mass at the Cathedral of the Sacred Heart tomorrow.

Many Jobs Supplied.

The annual report of the state bureau of labor shows that jobs are being supplied at an expense of but 17 cents each to the state. The three agencies, St. Paul, Minneapolis and Duluth, have given 59,478 persons positions during the past year. The Duluth office supplied 14,674 men and women with jobs. The total cost to the state for the operation of the three offices was $9,913.83.

Law Office Moved.

James A. Wharton has moved his law offices to 900-901 Alworth building, Zenith 'phone, Grand 444.

PUSH PLAN FOR ONE TERM LIMIT

Bailey Hopes to Get Action on Presidency Next Week.

Washington, Aug. 10.—The constitutional amendment to provide a single six-year term for the president and vice president of the United States will be pushed for consideration in the senate early next week. Senator Bailey said today he had canvassed the senate and expected the amendment would get the necessary two-thirds vote. The house has not acted upon it.

MAHNKE WILL FILE FOR HOUSE SEAT

Moose Lake Editor Announces Candidacy for the Legislature.

Moose Lake, Minn., Aug. 10.—(Special to The Herald.)—C. F. Mahnke, publisher of the Moose Lake Star-Gazette, announced today that he will file Monday for the Republican nomination for the legislature in the Forty-second district. He will file for the house in class 1. It is expected that C. H. Warner of Aitkin, who will be a candidate for re-election, will file in class 2. T. M. Fergus has announced that he will not be a candidate for re-election.

Mr. Mahnke has been prominent in the councils of the Northern Minnesota Development association, is an enthusiastic good roads advocate and is expected to make a strong contendor for the honor.

URGES FUND TO CURE INDIANS

Taft Sends Special Message Asking Congress for $253,350.

Washington, Aug. 10.—President Taft in a special message to congress today urged the appropriation of $253,350 to strengthen the Indian medical corps and stamp out tuberculosis, trachoma and other contagious diseases. The death rate of the Indian is 35 per 1,000 and millions of white people, Mr. Taft declared, were endangered by the disease among the nation's wards.

WILSON MEETS HUNGARIANS

Deep Waterway Men Ask Governor to Talk to Them.

Sea Girt, N. J., Aug. 10.—Governor Wilson looked forward today to the visit of the Hungarian National Democratic club, whose members were to call upon him during the afternoon. It was expected that the governor would explain to them his attitude on immigration.

Members of the New Jersey commission attached to the Atlantic Deep Waterways association called on the governor today. They wanted the governor to attend the national convention of their association in New London, Conn., Sept. 4-6. President Taft has already accepted an invitation to speak at the convention Sept. 6. The governor responded through his secretary that his speaking engagements now are in the hands of his campaign committee, and that he could not answer.

ONLY ONE LICENSE FOR MOTOR-CYCLES.

St. Paul, Minn., Aug. 10.—(Special to The Herald.)—According to a ruling of the state automobile board, only one license tag will be issued to owners of motorcycles, although the law specifies that two shall be displayed. The commission held that there is no suitable place for display of two tags on a motor cycle, and only one will be needed.

CAN'T AFFORD TO.

Pele Mele: Friend—You and your husband seem to be getting on well together just now. I though you had quarreled.

Wife—Can't do that these days, when our dresses fasten down the back.

DETROIT MEN ADMIT GUILT

Three Have Made Confessions in the Aldermanic Graft Cases.

More Arrests Will Be Made Monday—Burns Sent For.

Detroit, Mich., Aug. 10.—It was admitted today that Prosecuting Attorney Hugh Shepherd has in his possession the confessions of three of the eighteen city officials now under arrest in connection with recent developments in the local aldermanic graft scandal.

Two of the confessions are said to have been made by aldermen and the third is accredited to Edward Schreiter, secretary of common councils committees, and also national secretary of the American League of Municipalities.

Schreiter was arrested a few weeks ago on evidence obtained by Detective William J. Burns, charging him with conspiracy to secure bribe money for city officials in granting the Wabash railroad certain street property.

Schreiter's confession is said to have been in detail and the most comprehensive of the three. He has been acting in a confidential capacity with the common council for fifteen years, and it is alleged that his statement covers councilmanic history for several years and makes fifty-two typewritten pages.

Prosecutor Shepherd said more arrests were likely to be made Monday. He said he had uncovered matters of such importance within the last few days that he had sent for Detective Burns to appear personally for a conference. Burns' operatives have been in the city ever since the investigation was begun, several months ago.

ANNOUNCEMENT!

Extensive Improvements to the Miller Hotel and Cafeteria.

Commencing Monday morning, Aug. 12, we will close our store at 224 West Superior street for extensive improvements. Mr. William A. Hunt has prepared plans for the finest Cafeteria this side of Chicago. We propose to have everything up to the minute and serve our patrons with the best at popular prices.

While we are making these changes we would be pleased to have all of our customers stick with us. We will keep our lunch room downstairs open until the Superior street store is finished and then remodel the downstairs lunch room.

Our Cafeteria in the Torrey building at 314 and 316 West Superior street, will be open day and night, and patrons of the old place will receive our most courteous treatment. We have just installed one of the latest gas broilers for steaks and chops, which is something new in the Cafeteria line, and will broil you a steak or an order of chops while you wait. Not more than five minutes. We have never advertised our business in this Cafeteria, preferring to have our customers speak for us, which they have done, and today we are feeding more people than ever before—which speaks for itself.

Come in and get a lunch or a meal and you will come again, for we serve the best at popular prices.

MILLER HOTEL CO.

ROBBERY OF MAIL CHARGED

Man in Postal Service Twenty-three Years Is Arrested.

Pittsburg, Pa., Aug. 10.—J. A. Perrin of Indianapolis, who for 23 years has been connected with the railway mail service and recently has been in charge of postal cars between Pittsburg and St. Louis, is under arrest here, charged with abstracting letters from the mails.

SUPERIOR

To Investigate Death.

While Mrs. Cathyrin M. Donly Barazin of Superior lies critically ill in Mt. Sinai hospital in Milwaukee the coroner has called an inquest for next Monday to investigate the death of her baby, which was born in a Pullman sleeper, between Superior and Milwaukee, and found dead after the train arrived here.

Cars Derailed.

Five box cars, detached from the engine, raced down the incline in the Northern Pacific yards yesterday afternoon and were derailed and piled in a heap. No one was injured in the accident.

Industrial Exhibit.

I. J. Lockney, deputy for the state industrial commission, is in the city arranging for the exhibition of safety devices which the commission is showing throughout the state. The collection consists of 1,000 sketches, blue prints and photographs. The exhibit will be here on the evening of Aug. 16.

Takes Typewriter.

One of the boldest daylight robberies perpetrated here for some time was pulled off at 2 o'clock yesterday afternoon when a man, representing himself as a repairman for the Oliver Typewriting company, walked into the Delmonico restaurant and went off with the typewriter. The man failed to return and an investigation resulted in the fact that the machine had been stolen.

Youth Drowns.

Rudolph Hawkins, 18 years old, was drowned in Allouez bay late last evening while swimming. His clothing was found near the ore docks by a laborer and his relatives and the police were immediately notified. It is believed that young Hawkins was in the water alone at the time of the accident, as there was no eye witness to the accident.

Ever See a Skink?

Washington, Aug. 10.—Smithsonian scientists announce the discovery of a new animal, the "skink," a Florida cross between a lizard and a snake.

If you are not afraid to do business, do not be afraid to advertise.

THE RETURN OF THE GARDEN

How It Is Marked and What the Movement Means—One Woman's Experience as a Raiser of Plants.

THERE has been a recrudescence of the garden. A few years ago the garden passed out of the sight of all but a few enthusiasts in the rural districts. In the city its sole representatives were the public squares, then hideously and inartistically decorated with coleus and other unpleasant plants. There were, to be sure, a few sickly borders planted here and there against a fence. An occasional bed containing geraniums decorated some backyard, but the garden as a completed and thought-out and worked-out scheme had disappeared.

There were wonderful gardens in England. In America the only wonderful ones were those of rich people, whose gardeners, when one set of flowers were through blooming, bought another set from the florist and placed them in the beds—and those were not gardens.

Well, there's been a recrudescence of the garden now; you can read it in the day's news. You read, for instance, writes "L. C. A." in the Baltimore Sun, that a garden club has been started in one of the most beautiful of our suburbs and that it holds weekly meetings.

Garden as a Wedding Present.

You hear that among the presents to a recent bride was a planted garden. And no one who has made a garden, and no one who has not worked one, can appreciate to the full the worth of a gift like that, the worth not only in labor but in money also, for your garden with its fine roses, with its clematis and wistaria, its pink dogwood and Deutzia and wiegelia, is no inexpensive thing.

So it seems from these and other signs that the garden has come into its own again.

Even the city woman is now ashamed of a backyard which shows only garbage cans and slime-covered green bricks. Even she studies catalogues, and, reading, tries to discover what plant thrives best in a soil composed of two parts stones and one part clay.

As a means of grace, making a garden is an excellent thing. It teaches patience, it teaches optimism. It reduces the hips and the waistline; it renews agility; it drives away dull care; it improves the disposition; it clears the perspective; it strengthens the nerves.

Has a Wonderful Bibliography.

There's a wonderful bibliography about gardens, and the amateur reads the books eagerly, becoming more enthusiastic by the moment.

There is, for instance, Frances Hodgson Burnett's "The Secret arden," a story for children over which grown-ups hang entranced, and it has a moral.

And there is a charming garden book by the author of "The Commutor's Wife" and two Hardy Garden books—called Hurdy-Gurdy books in the secrecy of the family—by helpful Mrs. Ely, and a dozen others, all of which incite the amateur to greater efforts and harder work than she has ever done before.

Gardeners believe that there is such a thing as the "growing touch." Every one has heard of the magic people who can "stick anything into the ground and have it flourish immediately like a green bay tree."

Well, the garden authorities do not believe much in the "growing touch," apparently. They seem to believe that when things grow easily and quickly for a gardener, it is because the earth with which she has to deal is fertile and her beds are properly prepared, and not because there is a miracle in her touch. They talk of fertilizers and drainage and sand and clay until the head swims.

The amateur gardener must prepare her soul for disappointments. She must read the seedman's catalogues with mental reservations. She must possess herself of patience. She must be shod with the gospel of "if at first you don't succeed, try, try again."

Enemies to Guard Against.

Each growing green thing has its own special enemies. She must learn how to deal with those enemies without throwing herself into such a rage as to induce apoplexy.

A certain amateur gardener, whose ambition it is to have a garden that people will come miles to see, made a start this spring by planting $5 worth of seeds. They were all hardy seeds, selected with great care from a catalogue which said in its preface that nothing was subtracted nor added from or to the beauties of the plants therein.

The woman planted the $5 worth of seeds with her own hands. And first she dug a trench deep enough to bury herself, and within placed carefully the tiny seeds of the snapdragon. She was just covering them up carefully, not to say prayerfully, when along came the farmer. The farmer is not polished, but he is uncommonly frank.

"What are you doing?" he asked.

"Planting seeds," answered the woman proudly.

So he took the hoe, and he drew its handle lightly across the bed, making a furrow about an inch deep. "Them you planted will never come up from that depth," said the farmer; "plant the next ones here. This is deep enough."

Lived on Her Knees.

And he strode away. The amateur planted her seeds as he had directed, and thereafter watched for the appearance of the tender plants with all a mother's loving care. She spent her life on her knees brooding over that seed bed. For three weeks she cared for as select a collection of weeds as has ever been gathered together in one place. She could not understand why the plants were not coming up in neat rows, but she could not believe that all the luxuriant growth which covered the bed could be weeds until the farmer broke to her the news that it was.

Then she dug the whole thing up with a trowel—and wept.

She sowed another lot of seeds and waited again. In three weeks appeared another crop of weeds and a single row of tiny green things.

She watched that row with extravagant interest. She counted the very plants in it. She loosened the earth around it and watered it, and drove the ants away from it, and raised it by hand, so to speak; and when the tiny plants were as high as your thumb a neighbor's horse wandered into the garden and ate them.

Then the amateur gardener had another seed bed made, and, the planting habit having now become second nature, she sent away for more seeds and planted them.

Her Pound of Flesh.

She hung over these in the same old way; she pulled out the weeds; she killed the ants; she wore out her knees—and nothing came up.

The net result of her work of the entire spring and summer was an expenditure of $10 for seeds and the loss of a pound of flesh. Of course, this latter was something gained, but hardly enough to compensate.

On Sept. 3—note the date—the woman is going to have a florist plant her a hardy garden. She has lost confidence in herself and her growing touch. Seeds are so lacking in the properties of yeast, she complains.

But the reappearance of the garden is a very healthy sign. The woman who gardens is usually a happy and occupied woman; if she is not a healthy one when she begins, she is before her garden becomes a luxurious mass of bloom.

The fat woman who gardens becomes slim; the slim woman who gardens becomes plump. It works both ways, like the patent medicines.

It's no light thing for any woman to have an enthralling occupation, and the garden is never really finished; there is always something more to be done to it.

When gardening becomes the general fashion once more, we may not see so many dainty hands, but we are almost certain to find happier hearts—a far, far better thing.

LADIES' SHOE DEPARTMENT

Style, comfort and quality are the features we emphasize in our Ladies' Shoes. Never have we been able to supply your wants better than now. Shoes, $2.50 to $5.00.

MEN'S SHOE DEPARTMENT

Only the best material and labor is used in our Men's Shoes. Fall styles are shown in all departments—$2.50 to $6.00.

CHILDREN'S SHOE DEPT.

Shoes for Boys must have a rugged style and be able to stand good, hard knocks. They cannot be made of shoddy material because the boys will test them daily and hourly. Our shoes will stand the test. $1.00 and up.

GATELY'S

H. A. Nelson Gen. Mngr.

DULUTH—SUPERIOR—VIRGINIA

WEEKLY REVIEW OF TRADE

New York, Aug. 10.—R. G. Dun & Co.'s weekly report of the trade today says:

The expansion in iron and steel continues, with activity especially marked in finished lines and with additional price advances. Increasing difficulty is experienced in obtaining prompt deliveries, and in some instances large premiums are being paid. Plate mills are crowded with orders, while important rail manufacturers are booked to February. There are 30,000 tons of rails for which inquiry was in the market; contracts for 180,000 tons have already been closed, one railroad alone taking 80,000 tons. Further buying of cars is also reported, and all equipment companies are busy, while steel foundries are working at a higher rate than in many months. Greater activity appears in pig iron, in response to conditions in finished steel, and steady though moderate price advances are noted. Considerable inquiry is out for foundry iron for shipment in the first quarter of 1913, and substantial purchases of basic iron have been made in Eastern Pennsylvania.

Trading in dry goods markets shows steady expansion, numerous buyers operating with considerably more freedom. There is marked absence of speculation, the enhanced values of cotton goods being entirely due to normal buying and the increased costs of production. Export trade is quiet, but shipments of cotton goods for the fiscal year just closed exceed those of the previous twelve months by 170,000,000 yards, although only 13,000,000 yards of this amount were due to the added trade with China—the largest customer.

In woolens and worsteds the staple dress goods trade is active at first hands, and jobbers report a better business than for some time. Large orders for storm serges have been booked, cotton warp fabrics are being bought freely and broadcloths are in better demand. Spring lines have been opened and advances are noted, ranging from 7 to 9 per cent.

Footwear manufacturers are busily engaged preparing shipments for August and September delivery. Mail orders are received in liberal volume, and buyers apparently are becoming more reconciled to the higher prices. Aggregate business in shoe leathers is in good volume, with pronounced strength still prevailing, especially in bottom stock. Supplies are limited in all tonnage of sole, and union backs are very firm in price.

BEACH IN CHARGE AT WALKER ON AUG. 20.

St. Paul, Minn., Aug. 10.—(Special to The Herald.) — Dr. George W. Beach, superintendent of the Iowa state sanitarium, who has been appointed superintendent of the Minnesota sanitarium at Walker, will arrive at Walker Aug. 19 and be ready to take charge Aug. 20, according to a letter received from him by the state board of control. The sanitarium will be placed directly in his charge Aug. 20.

RODE THE CIRCUS BRONCHO.

Koshkonong, Mo., Oregon County Journal: Down in the Ozarks where the "houn' dawg" finds an avenger every time he is kicked around, the natives refuse to be fooled, and "announcers" in Wild West productions in rural communities must be prepared to make good any offer to the spectators.

At Rover, near the border of the Howell and Oregon county line, a Wild West show traveling overland, pitched its tents last week, and the natives for miles around flocked to see it. After the "broncho busters" with the show had performed this thrilling feat of equine conquest, it was announced that any man or boy in the audience would be paid $1 a minute if he succeeded in riding an unconquerable broncho.

Usually no one volunteers to become a martyr, whereupon a stranger, who is an employe of the show, comes forward and furnishes great amusement when the broncho repeatedly throws the rider and then chases him out of the ring.

Upon this occasion something not down on the program happened. "Crick" Davidson of West Plains, who is spending the summer on the Davidson ranch near Rover, rushed into the ring ahead of the circus man who was waiting to earn his salary. With a running jump he landed on the broncho's back and his long legs encircled the snorting, bucking animal.

For twenty minutes he filled an unexpected and thrilling number not on the program amid the deafening applause of the audience and to the consternation of the showmen.

Alighting, "Crick" demanded $20 for twenty minutes of the roughest riding ever seen in the Ozarks. The ringmaster said he was only joking. Then the Roverites became thoroughly aroused. The seats were emptied in a minute and the audience threatened to clean up the entire aggregation. After much parleying "Crick" agreed to accept $5 and the regular performance was resumed.

"Crick" is now the hero of the entire neighborhood and while in West Plains a few days ago he laughingly told the story of the easy money he earned.

CARVED WITH A POCKET KNIFE.

Strand: A clever carved model of the capitol building at Washington, D. C., has been made by Prof. George F. Sayres or Stokesville, Va. The carving is of wood, and was made with no other tool than an ordinary pocket knife, not even a carpenter's square being used on it. The carving consists of more than 3,000 pieces. The wood used is poplar, white pine, and white walnut. The height of the building is ten inches inches to the crest of the Liberty statue. The structure is two feet long and about eight inches wide. The grounds contain 141 trees, made of felt of different shades of green, which supply a beautiful setting to the work. The statue of Washington seated and with his right arm uplifted faces the central portico. A number of spectators are standing around this statue, while others are to be seen on the steps of opposite wings of the capitol. The carving is, of course, painted white, with the exception of the Liberty statue, which, in a golden hue, is silhouetted against a background of sky and cloud.

MISC

POSTAL BANKS A SUCCESS.

World's Work: On Jan. 3, 1911, forty eight postal savings depositories were opened, one in each of the states and of the territories that were then prepared for statehood.

At the end of the first day the deposits in the forty-eight experimental depositories were $60,101.

At the end of the first month the total deposits amounted to very little less than $7,000,000 and the number of depositories had been increased to 400, despite the fact that for four months after the first forty-eight depositories began business no new ones were established and the large cities had not been reached.

At the close of business for the first year there were a few more than 6,000 depositories and the total deposits had grown to more than $12,000,000.

As this article is written, the number of depositories exceeds 10,000 and the amount of deposits exceeds $25,000,000. New depositories are being established in postoffices in all parts of the country at the rate of almost 1,000 every month and cash is pouring into them at the rate of $1,000,000 a week. And that means much when you consider that not more than $500 may be deposited by any one person.

OVER 24,000 DENTAL PATIENTS

Substantial Proof of Satisfactory Service

These people are from your best and most highly-respected families—people who know and demand the best of service, and are not attracted by low prices solely. We please by our attractive offices—painless service—low, honest prices and high grade work.

Investigate Our Financial Standing

Examination Free—10-Year Guarantee—Note These Prices:

Gold Crowns — Finest 22-carat. None better at any price for........ $3.00

Bridge Work — that for weight, beauty and quality has never been excelled $3.00

Silver Fillings — None better at any price in city or elsewhere 50c

Whalebone Plates — $15.00 and $25.00 values, at $8.00 $5.00

UNION PAINLESS DENTISTS, Dr. Franklin Greer & Co., Owners 317 West Superior St., Duluth

Open from 8:30 a. m. to 7 p. m. Sundays, 10 to 1.

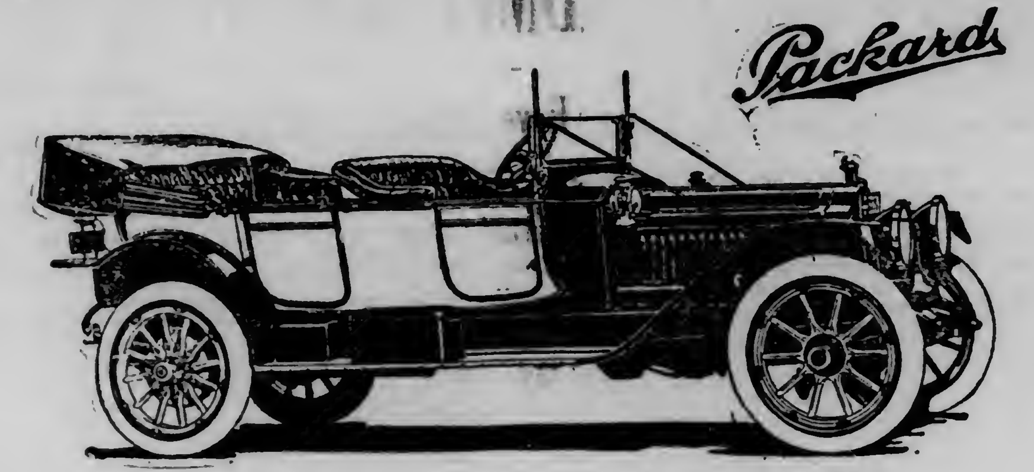

Horsepower, A. L. A. M. Rating 38

Maximum Brake Horsepower 60

A SMALLER 6-CYLINDER PACKARD, THE NEW "38"

Left drive and control. Electric self starter; electric lighting. Starting, ignition, lighting and carburetor controls on steering column

Six cylinders: bore, four inches; stroke, five and one-half inches. All valves enclosed. Wheel base: Touring Car 134 inches; Phaeton, 138; Runabout, 115½ inches. Tires: 36 by 4½ inches, front and rear. Three-quarter scroll elliptic springs.

THE PACKARD "38" LINE

Touring Car, five passengers	$4150	Imperial Limousine	$5400
Phaeton, five passengers	4150	Brougham	5200
Runabout	4050	Coupe	4500
Limousine	5200	Imperial Coupe	4900
Landaulet	5300	A limited number of four-passenger Phaetons	4150

In Road Efficiency, Ease of Riding and Luxurious appointment the New "38" Typifies Packard Quality.

Motor Mart Bldg. **W. D. RIGHTMIRE** *Phone—Grand 907*

TOURISTS ARE OPTIMISTIC

General Prosperity in United States and Canada Reported.

Juniata Brings One of the Largest Passenger Lists of Season.

The Juniata today brought in one of the largest crowds of tourists of the entire year. All of the Duluth hotels are well filled with the visitors, there being tourists from practically all of the Eastern cities, as well as a number of travelers from Ottawa and Toronto. There is a large party from the Copper country.

James Whalen of Port Arthur, one of the large property owners of that city and also one of the big vessel men, is at the Spalding. He is accompanied by Mrs. Whalen and their daughter.

Arthur James, a grain man of Chicago, was a passenger on the Juniata. According to the statement of Mr. James, the West will have the biggest crop in the past ten years. He also states that the crop has passed the danger point.

"I have been over part of the Western wheat country, declared Mr. James, "and the prospects for a grand crop—and grand is the word—are the best that I have personally ever investigated. I have heard of better crop conditions, but have never seen them with my own eyes.

"I was over part of North Dakota, and the wheat crop of that state should go a long ways toward paying for the two crop failures of the recent years. The Red river valley, famous for its bountiful crops of the past, will probably have one of the greatest crops in its entire history."

S. H. Sherwin of Ottawa was one of the passengers. "Canada is on the greatest wave of prosperity that ever came to any country," said Mr. Sherwin at the Spalding. "We have really just started to grow. My business took me to the West during the past month, and the hum of prosperity in the Canadian Northwest is simply astounding. The prosperity of Canada extends clear across the continent to British Columbia, where cities and towns are growing faster, I believe, than in any other section of North America.

"Eastern Canada is conservative and slower than the younger and more progressive parts of the dominion. I think that the United States and Canada are going to share in this prosperity in the coming two years, for business indications everywhere are of the very best right at the present time. With grand crops in both countries, and the expanding of new industries, there is no real reason for this talk of slack times."

J. Hayden Johnstone of New York, who is on a trip through to the Yellowstone, says that the East is expecting one of the best business years that the country has had for the past decade.

"We have been slightly overstocked," he said, "but the lift that business is getting at the present time is rapidly cleaning out the surplus in every line. The railroads are expanding and spending more money. The lumber market is strong at the present time. The merchants throughout the country will tell you that their stocks are being cleaned out. This fall will give the country the lift that we have been looking for during the crop failures of the past few years."

Bathing Tomorrow

at the new swimming pool, Park Point. Slides, chutes, spring boards.

GOES TO NATIONAL DRUGGISTS' CONVENTION

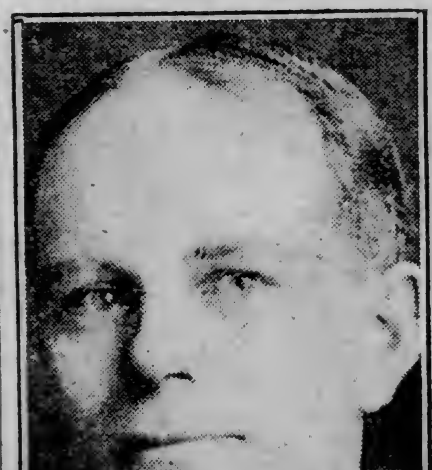

—Photo by Johnson Studio Co.

W. A. ABBETT.

W. A. Abbett, druggist at 205 West Superior street, was appointed a delegate by the Minnesota State Pharmaceutical association and also by the Head of the Lakes Retail Druggists' association, to represent them at the National Association of Retail Druggists, which convenes at Milwaukee, Wis., next Monday. Mr. and Mrs. Abbett leave Sunday noon to join the Minneapolis and St. Paul druggists who are going in a special car from Minneapolis.

BATTLESHIP SLOWLY GOING TO DRYDOCK.

Newport, R. I., Aug. 10.—Convoyed by the flagship Missouri, the battleship Nebraska, which was damaged last Thursday by striking an uncharted shoal off Point Judith, was proceeding at a five-knot pace up the coast today to drydock at the Charlestown navy yard.

The Nebraska left the practice grounds off Block Island yesterday afternoon for Charlestown. Late last night the Missouri was despatched from here to go to her aid.

NEW HOG DISEASE CLAIMS MANY SWINE.

Fergus Falls, Minn., Aug. 10.—A peculiar disease has broken out among the hogs in the town of Amor. The animals seem to be dizzy at first, and then act as if they were mad, sometimes running backwards and rolling over and over. H. A. Burgess lost twenty-one from the disease. The symptoms are not those of hog cholera. The animals die in about three days.

FORMER DULUTH WOMAN SHOWS HEROISM IN RESCUING HER BABY

Word has just reached Duluth from Sheridan, Wyo., of the heroism and fearful experience of Mrs. A. W. Frazier, formerly of Duluth, on a ranch near there. The affair took place early in July and almost resulted in a horrible form of death for Mrs. A. W. Frazier, who was formerly Miss Ethel Robinson of 1004 Lake avenue south, Duluth, a native of this city, and a granddaughter of the late Judge E. P. Martin. Mrs. Frazier and her husband reside on Buffalo creek, miles away from the nearest neighbor.

Mr. Frazier was working on a ranch fifteen miles away from home, and Mrs. Frazier and her 2-year-old baby were alone. On July 3 the baby fell into a cistern fifteen feet deep, and partly filled with cold water. Mrs. Frazier threw one end of the cistern rope down the opening and leaped in. Describing her experience, the Sheridan, Wyo., Post says:

"To snatch the babe from the water was the work of an instant, and a hasty examination proved to her that the little one was unhurt. She then began to think about escaping. Fortunately the upper end of the rope was securely fastened or else the story would have had a different ending and both the mother and babe would have perished.

"After she had warmed the babe against her own body she took the lower end of the rope and tied the babe upon her back. Then she attempted to climb the rope. Time and again she nearly reached the top, only to have her strength fail, and back to the bottom she would fall. Her hands were burned and torn, but knowing that her own life and that of her babe depended on her own efforts, she still persisted.

"Finally it became evident to her that she could never reach the top, encumbered by the weight of her babe, but the thought of deserting it never entered her mind. At last, however, a new idea entered her mind and this proved her salvation. With her hands she gathered the snow from one side of the cistern and packed it upon the other until she had built up a snow mound high above the water. Upon this she placed the babe, after tying the end of the rope around its little body securely. Then she again essayed the ascent by way of the rope, and after a long struggle in which her hands were almost cut to the bone by the rope she at last reached the cistern top, and a moment later had drawn her baby to safety.

"Going into the house she then put dry clothing upon herself and baby, and started for the home of a neighbor to ask assistance."

Mrs. Frazier and the child had been in the cistern four hours. While they were not in the serious condition that might be supposed after such an ordeal, they were taken to Sheridan for treatment.

RAILROADS

RAILROADS BUILD MANY NEW LINES

Over 1,400 Miles Built or Planned in North Dakota This Year.

Grand Forks, N. D., Aug. 10.—(Special to The Herald.)—North Dakota's railroad map will undergo great changes within the next few months when 1,406 miles of new road, either under course of construction at the present time, or on which work is to be commenced at an early date, is completed.

Taking into consideration the size of the state, its population, and the amount of railroad mileage it already has, the new mileage that is being laid in North Dakota easily places this commonwealth at the head of all states in the Union from the point of rail construction for this year.

At present the greatest interest is centered on the new line of the Minneapolis & St. Louis railroad, which will extend from a point on the boundary line south of Rutland, Sargent county, to the north boundary line of the state, running in a northwesterly direction. This line will form a connecting link for the road to the grain fields of the Canadian Northwest.

Building Statistics.

The new railroads under construction and lines which have been approved by companies follow:

Great Northern—From Fargo, Cass county, to Surrey, Ward county, crossing Barnes, Griggs, Foster, Eddy, Wells, Pierce and McHenry, 206 miles; from New Rockford, Eddy county, to Shafer, McKenzie county, crossing Wells, Sheridan, McLean, Dunn and McKenzie, 204 miles.

Northern Pacific—From Mandan to Stanton and Dunn county, along Knife river, crossing Morton, Mercer, Oliver and Dunn counties, 125 miles; from Pingree to Wilton, crossing Stutsman, Kidder, Burleigh and McLean counties, 84 miles.

Sault Ste. Marie—From Fordville, Walsh county, to Drake, McHenry county, crossing Walsh, Nelson, Ramsey, Benson, Pierce and McHenry counties, 170 miles; from Ambrose, Divide county, to Montana boundary line, 25 miles; from Plaza to McKenzie county crossing Mountrail and McKenzie county, and probably extending into Billings (est.) 100 miles.

Minneapolis & St. Louis—From boundary line, south of Rutland, Sargent county, to north boundary line, in northwesterly direction, touching Ransom, Stutsman, Foster, Wells, Pierce and Bottineau (est.) 300 miles.

Midland Continental—From Jamestown in northeasterly direction, crossing Stutsman, Griggs, Grand Forks, Walsh and Pembina counties, 192 miles. Total new mileage, 1,406 miles.

CLEARING HOUSE FOR RAILROADS

Cars Will Be Handled in Chicago as Paper Is for Banks.

Chicago, Aug. 10. — The sale of the property of the Chicago Union Transfer Railway company, known as the Chicago clearing yards, to the Chicago & Western Indiana Railroad company, has been announced. It compromises more than 4,000 acres and is situated at the southwest of the Chicago city limits. It will be used as an exchange of cars by the railroads, substantially in the same way as the banks of the city exchange their checks through the clearing house. The plan is expected to expedite traffic and relieve congested districts of the city. The amount paid for the property was not made public.

The Chicago & Western Indiana railroad will lease the property to the Belt Railway company, composed of the Grand Trunk railway, the Wabash Railroad company, the Erie, the Chicago, Indianapolis & Louisville, and the Chicago & Eastern Illinois companies.

The following railroads are said to have arranged to use the clearing yards:

Atchison, Topeka & Santa Fe, Chicago, Rock Island & Pacific, Illinois Central Pennsylvania, Chicago, Burlington & Quincy, Minneapolis, St. Paul & Sault Ste. Marie, Chesapeake & Ohio and Pere Marquette.

The clearing yards now comprise about 100 miles of track, which it is planned to increase to six or seven hundred miles.

URGES EFFORTS TO AVERT CAR SHORTAGE.

Chicago, Aug. 10. — W. A. Garrett, chairman of the Association of Western Railways, has issued an appeal to commercial organizations and traffic managers of industrial concerns to aid the railroads in averting a car shortage. He pointed out that such a condition would be likely to exist if decisive action to avoid it were not taken before the crop movement begins.

Three ways of assisting the railroads are suggested: Moving lumber, coal, cement and similar freight before the shipment of grain starts; loading and unloading cars expeditiously and loading all cars to as near their capacity as possible.

EBERHART INTERESTED IN BRIDGE CONTRACT.

Mankato, Minn., Aug. 10. — The Widell company of which Governor Eberhart is a member, has been awarded the contract for erecting eight piers and two abutments for a bridge across the Mississippi river that the Great Western road is to build at St. Paul. The contract amounts to about $80,000.

MEINING OUT FOR RENOMINATION

Sheriff Asks Second Term of St. Louis County Voters.

Sheriff John R. Meining filed with the county auditor this morning for renomination on the Republican ticket.

Sheriff Meining is completing his first term as sheriff and his friends claim that he is entitled to renomination and re-election. They assert that his administration of the affairs of the office has been thoroughly satisfactory during his two years' service, and that although the business of the office has increased, the expense to the tax payers has been held down.

Mr. Meining is an old resident of St. Louis county and has hundreds of friends who are ready to go out and work for his renomination and election. He was elected two years ago in a warm contest and his supporters believe he will repeat this year.

IRON COUNTY, WIS., SEEKS JAIL SITE

County Board at Hurley Names Committee to Buy Location.

Hurley, Wis., Aug. 10.—(Special to The Herald.)—At a special meeting of the county board held Wednesday John Bilzi was appointed highway commissioner of Iron county succeeding M. P. Friberg, who recently resigned.

The board appointed a committee consisting of George A. Abeel, L. M. Hardenburg and Robert King to negotiate with the North Chief Iron company with a view of obtaining a site for the new county jail and sheriff's residence on or near the grounds now used as baseball park, the committee to report as soon as possible.

Misses Della and Emma Endrezzi have returned from an extended visit with friends in St. Louis.

Frank Rooney and Phillip Secor returned Sunday from Crosby, N. D., where they have been playing with the Crosby ball team for the past two months.

Miss Edith Mathews left Thursday for Spokane, Wash.

Mrs. Axel Carlson and children returned Thursday from a visit of several weeks with friends at Ludington.

Iron County Candidates.

The following list of candidates for assembly and county offices will appear on the primary ballot Sept. 3: Democratic, member of the assembly, Chas. Bonino; county clerk, J. A. Emerson; sheriff, P. F. Ryan; county treasurer, John Wiercinski; clerk of court, Louis Nida; surveyor, Walter Shoengarth; coroner, Joseph Charbonneau. Republican, member of assembly, W. J. Whiteside, A. J. Higgins; county clerk, W. D. Tyler; sheriff, F. M. Duffy, William Walter, Max La Fave, Thomas Geach and Dominic Rubatt; clerk of court, F. E. Atwood, V. E. De Podesta; county treasurer, F. J. Trier; coroner, Charles Gutekunst; register of deeds, F. C. Flanagan; district attorney, A. L. Ruggles and W. T. Lennon.

Miss Vivienne Leichtman returned home this week after having spent ten days at Birch lake, near Fosterville.

Mr. and Mrs. F. J. Sullivan entertained at their home Thursday evening for Misses Florence and Mabel Luby.

Miss Lillian Mathews returned home last Friday from Superior where she has been attending the summer school.

Mrs. Dr. Trezona and Miss Mabel Whiteside left Tuesday evening for Park Falls, where they will visit their sister, Mrs. Albert Marks for a week.

Misses Anna Jimski, Rose Trappe and Elvira Swanstrom and Richard Trembath returned home last Saturday from Superior, where they attended the summer school in connection with the normal.

Mr. and Mrs. Frank Nolan entertained a company of young people at progressive cinch last Saturday evening at their home in honor of the Misses Florence and Mabel Luby. The first prizes were won by Warren Foster and Agatha Houlihan and Harold Conners and Florence Luby won the booby prizes.

Miss Mary Jackson returned Tuesday from Bear Creek and Oconto where she has been visiting relatives and friends for the past two weeks.

Miss Elda Raesser of Milwaukee is here for a visit with her brother, Richard, and other Hurley friends.

Mrs. Neff of Antigo is visiting her daughter, Mrs. Arthur Washburn this week.

George Strong and daughter left Tuesday for their home in Fond du Lac, after spending a week at home of Chris Strong.

Mrs. Tony Mussel of Winchester, is spending a few days at the home of Mrs. Leichtnam.

Miss Della Emunson returned Monday from Superior, where she has been attending summer school.

Miss Helen Whitman left Tuesday evening for Mukwonago, where she will visit relatives. She will also visit Milwaukee, Madison and Antigo before returning home.

KEEPING WATCH ON ZENITH CITY

St. Paul Merchant Says Twin City Business Men Have Eyes on Duluth.

Neil Silke, for over twenty years connected with the management of St. Paul's big store, the Golden Rule, has been in Duluth this week in attendance at the Rotarian convention.

Mr. Silke is no stranger in the city, having visited here many times, but was much surprised with the improvements and activity of the downtown section since his visit here last year.

Duluth, he says, is being very closely watched by the business men of the Twin Cities and he would not be surprised to see one or two large mercantile institutions started here in the near future backed by St. Paul and Minneapolis capital.

The Golden Rule, he says, is doing the largest volume of business of any department store in the state and showing gains this year, despite the talk of depression, which he thinks is due to the aggressive policy of the owners, both in merchandising and publicity.

"Our advertising appropriation is a large one and nine-tenths of it is spent with the evening papers, which have proved to us their worth as result bringers," said Mr. Silke. "The evening papers carry practically all the retail advertising of St. Paul, as the other large advertisers, the Emporium, Bannon's and the St. Paul store use no other daily papers."

BELIEVES RAIN IS GOOD FOR CROPS.

James D. Keough of the firm of Keogh Bros., St. Paul, returned home this afternoon after a week's visit with friends here. Mr. Keough is a great believer in Duluth and finds no fault with the rain, which he says will prove of inestimable value to the potato and root crops and do away with all danger of forest fires.

This is the greatest dairying country in the world, he says, and Keough Bros. have in mind the establishing here of a large dairying and produce plant.

BUYS TOWNSITE HOLDING.

Lumber Company Official Purchases Red Lake County Property.

Crookston, Minn., Aug. 10.—(Special to The Herald.)—Auditor Law of the Crookston Lumber company today closed a deal for the purchase of all the holdings of the St. Clair Townsite company of Harry Ives, treasurer of Red Lake county.

Big State Twine Collections.

Stillwater, Minn., Aug. 10.—The state prison cash collections on account of binder twine for the month of July amounted to $100,807 in addition to notes given by farmers and the collections on account of farm machinery amounted to $3,379.

DULUTH JUNIOR EIGHT WINS GRUELLING RACE

Takes Intermediate Event and Sets New World's Record.

Duluth Boys Were Hard Pushed By Crack Eight From Detroit.

Zenith City Athletes Are Conceded Chance in Regatta's Feature Event.

Peoria, Ill., Aug. 10.—(Special to The Herald.)— The crack junior eight of the Duluth Boat club won the intermediate eight event from the crack Detroit eight by two lengths, setting a new world's record for the event. The time was 6:16, which is 3¼ seconds faster than the previous record, held by the New York Athletic club crew.

At the last moment the St. Louis eight was barred. This left Duluth, Detroit, Grand Rapids and Peoria as the starters. It was Duluth's race all the way. The boys from the north caught the water first and jumped into the lead by a quarter of a length. All the way down the course the crack Detroit eight hung at the bow of the Duluths, but gradually the latter drew doggedly away, crossing the line with a substantial lead.

The eight race was the event of the afternoon, the biggest event of the first day of the National Rowing association events. The Detroit men were the favorites. The victory of the Duluthians was a distinct surprise, and the sensational nature of the performance has caused the followers of rowing to give the crew a chance in the great eight-oared race of today.

The greatest rowing festival in the history of the sport in America will be brought to a close this afternoon on Peoria lake, when the final events will be held. The cream of American oarsmen have competed during the week and the three regattas, the Central states, Southwestern and National, so far have exceeded all expectations of the promoters.

While the time made in every race of yesterday's events of the National was better than the time made at Saratoga last year, world's records are expected to go by the board this afternoon. In the eight-oared shell event, with crack crews entered from the East, West and North, Westerners will for the first time witness the work of the Canadian crews in the eight. Crews from Duluth Boat club, Winnipeg Boat club, St. Louis Rowing club, Detroit Boat club, Western Rowing club, Mund City Rowing club and the Argonaut Rowing club of Toronto, Canada, have entered. Winnipeg is the favorite with Duluth a very close second because of its victory in the intermediate eight yesterday.

Three of the crack oarsmen of the world will compete in the championship singles. E. B. Butler of the Argonaut Rowing club of Toronto, Canada, will defend his title against F. H. Shepherd of the Harlem Rowing club of New York city, and A. F. Culver of the Winnipeg Rowing club, winner of the senior singles yesterday.

Other events include the senior eight-oared shells, quarter-mile dash for senior singles, senior quadruple sculls, senior double sculls, consolation senior eight for Peoria trophy, and a water baseball game between the Peoria Canoe club and Grand Rapids Boat club.

Winnipeg Crews Strong.

Winnipeg crews won four of the six regular events on the opening day's program of the National Association of Amateur Oarsmen.

Canadian flags fluttered in all directions over the grandstand and along the shore when the senior single scull event was announced. John B. Kelly of the Vesper club of Philadelphia, G. W. Smith of the New York Athletic club, Thomas J. Rooney of the Ravenswood Long Island City club, opposed A. F. Culver of Winnipeg, George Allison of West Philadelphia and Floerke and Wolff of St. Louis.

A more formidable field never started a race in the West. Smith of New York jumped to the front at the pistol crack, with Kelly of Philadelphia, Rooney and Culver of Winnipeg trailing. Culver took the lead from Smith half a mile from the start, Rooney pulling alongside, with Kelly trailing close. At the finish Culver had two lengths on Smith, with Kelly and Rooney fighting desperately for third place, the latter going into that place by a few inches. Time 7:26, or 45 2-5 seconds faster than the mark made at Saratoga, N. Y., last season and 6 3-5 seconds slower than Merjof's world's record made in New York in 1909.

Five crews entered the intermediate eight event. St. Louis R. C. was debarred at the line, leaving four starters. The Duluth eight caught the water first, took a slight lead and were never headed. Detroit pushed them at a terrific pace. Conditions were perfect, but the flying northerners could not be headed, winning by an open length from Detroit, Grand Rapids in third place and Peoria fourth. The time for the distance was 6:16, or 3¼ seconds faster than the record.

Phynney of Winnipeg won the intermediate singles, Grand Rapids took the intermediate four-oared shell and Winnipeg the intermediate double sculls.

In the international senior four-oar shell event Winnipeg's crew defeated the veteran Arundel club four from Baltimore, which two crews pulled far ahead of the Lincoln Park, Chicago, crew, the two St. Louis crews being far behind.

Summary of Events.

Fourth event—Senior international four-oared shells, distance one and one-quarter miles, straightaway:

Winnipeg R. C., Winnipeg, won; Arundell B. C., Baltimore, second; Lincoln Park B. C., Chicago, third; Western R. C., St. Louis, fourth; Central Rowing club, St. Louis, fifth. Time, 6:33.

Intermediate double sculls, distance one and one-quarter miles, straightaway—Punshen and Phinney, Winnipeg R. C., Winnipeg, won; Spalding and Brady, New York A. C., New York City, second; Spradling and Wolff, Mount City R. C., St. Louis, third; Osterreicher Sohler, Western R. C., St. Louis, fourth. Time, 7:03 1-5.

Intermediate eight-oared shells, distance one and one-quarter miles straightaway—Duluth B. C., Duluth, Minn., won; Detroit B. C., Detroit, Mich., second; Grand Rapids B. C., Grand Rapids, Mich., third; Peoria Canoe club, Peoria, fourth; St. Louis R. C., St. Louis, disqualified. Time, 6:16.

Six-oared barge, distance, quarter mile dash, for delegates—Southwestern association, won; Central States, second. No time given.

Senior single scull, one and one-fourth miles straightaway—Winnipeg Rowing club, Winnipeg, Can., A. F. Culver, first; New York Athletic club, New York City, E. W. Smith, second; Ravenswood Boat club, Long Island City, New York, T. J. Rooney, third; Vesper Boat club, Philadelphia, John B. Kelly, fourth; Central Rowing club, St. Louis, H. F. Loerkle, fifth; Western Rowing club, St. Louis, Oscar Wolff, sixth; West Philadelphia B. C., Philadelphia, George Allison, seventh (did not finish). Time, 7:26.

Robert Dibble of the Toronto Rowing club, Toronto, Canada, did not enter because his shell failed to arrive.

SEE-EYE LEAGUE

Standing of the Teams

	Won.	Lost.	Pct.
Duluth	50	29	.633
Winnipeg	44	43	.506
Superior	38	43	.469
Grand Forks	32	48	.400

Games Today.

Grand Forks at Winnipeg
Superior at Duluth.

Games Yesterday.

Grand Forks, 1; Winnipeg, 0.
Grand Forks 6; Winnipeg, 2.
Duluth-Superior game postponed, rain.

PEGGERS DROP DOUBLE-HEADER

Grand Forks Takes Games By Scores of 1 to 0 and 6 to 2.

Winnipeg, Man., Aug. 10.—Grand Forks won both games of the double-header of yesterday, the Deacons taking the first game by the score of 1 to 0 and the evening contest by the score of 6 to 2. The afternoon game was one of the best that has been played here during the season, Jarnigan and Hirsch going ten innings, with the visiting star having slightly the better of the argument. Morse held the Peggers well in the evening game.

The scores:

Afternoon Game.

Gd. Forks—	AB.	R.	H.	PO.	A.	E.
Altman, lf.	5	1	1	1	0	0
De Haven, 2b.	2	0	0	1	8	0
Edmunds, c.	4	0	1	7	2	1
Van Dine, 3b.	5	0	1	4	1	0
Bell, ss.	4	0	0	4	2	0
Hyzer, cf.	4	0	0	1	0	0
Morse, p.	4	0	0	2	0	0
Jarnigan, rf.	4	0	0	0	5	0
Foster, 1b.	4	0	3	10	0	0
Totals	36	1	6	30	13	1

Winnipeg—	AB.	R.	H.	PO.	A.	E.
De Maggio, lf.	4	0	2	1	0	0
Freer, cf.	3	0	1	2	0	1
Clothier, 3b.	3	0	0	2	3	1
Kirkham, 2b.	4	0	0	1	0	0
Baker, 1b.	3	0	1	8	1	0
Krueger, ss.	4	0	1	3	1	0
Glass, rf.	2	0	0	1	0	0
Hasty, c.	4	0	0	12	2	0
Seaton, rf.	2	0	0	0	0	0
Hirsch, p.	4	0	0	0	3	1
Totals	33	0	5	30	10	0

Grand Forks ....0 0 0 0 0 0 0 0 0 1—1
Winnipeg ....0 0 0 0 0 0 0 0 0 0—0

Summary—Two-base hit, Baker; Sacrifice hit—De Haven. Stolen bases, Freer, De Haven, Altman. Passed balls, Edmunds. Hit by pitcher, by Hirsch 1. Base on balls, off Hirsch 4, off Jarnigan 3. Struck out, by Hirsch 11, by Jarnigan 7. Left on bases, Winnipeg 6, Grand Forks 11. Time of game, 2:15. Umpire—Marsh.

Evening Game.

Gd. Forks—	AB.	R.	H.	PO.	A.	E.
Altman, lf.	2	3	1	1	0	0
De Haven, 2b.	3	1	0	5	4	1
Edmunds, c.	4	0	2	3	1	0
Van Dine, 3b.	2	0	1	0	1	0
Foster, 1b.	4	0	0	6	0	1
Bell, ss.	4	0	0	5	2	0
Hyzer, cf.	3	1	0	1	0	1
Jarnigan, rf.	3	0	0	0	0	1
Morse, p.	2	1	1	0	6	1
Totals	27	6	5	21	14	5

Winnipeg—	AB.	R.	H.	PO.	A.	E.
De Maggio, lf.	3	1	2	1	0	0
Freer, cf.	3	0	1	0	1	0
Clothier, 3b.	2	0	1	1	1	1
Kirkham, 2b.	3	0	1	2	3	1
Baker, 1b.	3	0	0	10	1	1
Krueger, ss.	3	0	0	1	4	0
Glass, rf.	3	0	0	0	0	1
Jones, c.	2	1	0	5	0	2
Seaton, p.	2	0	0	1	1	0
Totals	24	2	5	21	11	6

Grand Forks ....1 3 0 0 0 2 0—6
Winnipeg ....1 0 1 0 0 0 0—2

Summary—Two-base hit, Clothier. Three-base hit, Van Dine. Sacrifice hit, Clothier. Stolen base, De Haven. Double plays, Clothier to Baker, Morse to De Haven to Foster. Hit by pitcher, by Seaton 1. Base on balls, off Morse 1, Seaton 4. Struck out, by Morse 1, Seaton 4. Left on bases, Winnipeg 3, Grand Forks 5. Time of game, 1:45. Umpire, Marsh.

NATIONAL LEAGUE

Standing of the Teams.

	Won.	Lost.	Pct.
New York	72	28	.720
Chicago	65	36	.644
Pittsburg	57	39	.593
Philadelphia	48	48	.500
Cincinnati	47	55	.461
St. Louis	46	58	.442
Brooklyn	37	71	.343
Boston	28	72	.280

Games Today.

Pittsburg at Brooklyn.
Cincinnati at Philadelphia.
Chicago at Boston.
St. Louis at New York.

Games Yesterday.

St. Louis, 4; New York, 2.
Chicago, 9; Boston, 7.
Pittsburg, 2; Brooklyn, 1.

GIANTS DROP OPENING GAME TO CARDINALS.

New York, Aug. 10.—St. Louis won the first game of the series with New York, 4 to 2. Mowery won the game for St. Louis in the eighth when he hit a home run into the left field bleachers with Magee on base.

Score: R. H. E.
St. Louis ....0 1 0 0 0 0 0 2 1—4 9 1
New York .....1 0 0 0 0 0 0 0 1—2 8 1

Batteries—Geyer and Wingo; Wiltse, Crandall and Myers. Umpires—Johnstone and Eason.

CUBS FIND TYLER EASY AND WIN FROM BOSTON.

Boston, Aug. 10.—Chicago batted Tyler hard, winning by 9 to 7. Boston fielded poorly. Score: R. H. E.
Boston ....1 0 0 3 0 0 0 0 3—7 18 5
Chicago ....2 1 0 0 0 0 1 4 1—9 17 4

Batteries—Tyler and Kling; Liefield, Smith and Archer. Umpires—Rigler and Finneran.

ALLEN'S ONE PASS LOSES GAME FOR BROOKLYN.

Brooklyn, Aug. 10.—Allen's one base on balls resulted disastrously for Brooklyn in his pitching duel with Robinson. It came with Miller on first and two out and was followed by Robinson's double that drove home Pittsburg's two runs. Smith doubled and was singled home by Hummel in the ninth. Brooklyn then filled the bases with one out, but Phelps and Erwin popped to the infield.

Score: R. H. E.
Pittsburg ......0 2 0 0 0 0 0 0 0—2 8 1
Brooklyn ......0 0 0 0 0 0 0 0 1—1 10 0

Batteries—Robinson and Gibson; Allen and Phelps. Umpires—Klem and Orth.

BASEBALL SUNDAY, AUGUST 11 —ATHLETIC PARK
Duluth vs. Grand Forks
GAME CALLED AT 3 O'CLOCK

AMERICAN LEAGUE

Standing of the Teams.

	Won.	Lost.	Pct.
Boston	72	33	.686
Washington	65	40	.619
Philadelphia	60	43	.583
Chicago	52	50	.510
Detroit	53	54	.495
Cleveland	47	57	.450
New York	33	68	.327
St. Louis	33	70	.321

Games Today.

Washington at St. Louis.
Philadelphia at Chicago.
New York at Cleveland.
Boston at Detroit.

Games Yesterday.

Chicago, 7; Philadelphia, 6.
Cleveland, 3; New York, 1.
Boston, 6; Detroit, 1.

SOX TAKE SLUGGING MATCH FROM PHILADELPHIA.

Chicago, Aug. 10.—Chicago defeated Philadelphia, 7 to 6, in a slugging match. The visitors took the lead as a result of two passes, an error and two hits, but were overtaken when bunched hits, a wild pitch and an error netted five runs and caused the retirement of Brown in the second inning. Philadelphia hit opportunely thereafter, but could not overcome the lead of Chicago. Score: R. H. E.
Chicago ....0 5 1 0 0 1 0 0 x—7 12 2
Philadelphia ...3 0 0 1 1 0 1 0 0—6 8 1

Batteries—Walsh and Kuhn; Brown, Houck and Lapp. Umpires—O'Brien and Dineen.

NAPS BEAT HIGHLANDERS IN PITCHERS' BATTLE.

Cleveland, Ohio, Aug. 10.—Gregg outpitched McConnell, and Cleveland defeated New York, 3 to 1. Fifteen batsmen struck out. Score: R. H. E.
Cleveland ......0 0 2 0 0 0 1 0 x—3 10 0
New York .....0 0 0 0 0 0 1 0 0—1 6 4

Batteries—Gregg and O'Neil; McConnell and Williams. Umpires—Egan and Sheridan.

MULLIN GETS BUMPED; TIGERS LOSE TO BOSTON.

Detroit, Mich., Aug. 10.—Boston pounded Mullin for seven hits in the fourth and fifth and defeated Detroit, 6 to 1. Stanage's great throwing broke up several other chances for Boston to produce runs, he retiring would-be base stealers. Score: R. H. E.
Boston ....1 0 0 1 4 0 0 0 0—6 10 0
Detroit ....1 0 0 0 0 0 0 0 0—1 5 2

Batteries — Bedient and Carrigan; Mullin, Works and Stanage. Umpires —Westervelt and O'Loughlin.

DULUTH'S RECORD-BREAKING CREW

McKENZIE, THORBURN, LATHROP, KENT, QUIMBY, THOMPSON, GRANT, MAHAN, BESCHENBOSSEL.

Duluth's victory in the intermediate eight at Peoria yesterday stamps the crew as one of the crack junior crews of the country. The race of yesterday was the one that followers of rowing generally believed the boys would win. The senior race of this afternoon will bring against the Duluth eight, the crack Winnipeg crew, the Ottawas, coached by Ten Eyck pere, and the Argonauts, if the crews start according to the dope we have received here.

If Duluth wins the race of this afternoon the victory will be great enough to stamp the eight as one of the best in the country. It was the senior race that the eight went down to the National for, according to the officials of the boat club. To the minds of most of the people here the boys have already won sufficient glory—and the majority of followers of rowing also are of the opinion that they have won what they went after, despite views to the contrary.

The victory was a magnificent one, greater from the fact that a new world's mark was set in the winning of it. It shows unmistakably that we have one of the greatest junior eights in the country, and it shows further that we can develop crack oarsmen in what has been called the Cold Country of the North. The win is a great boost for rowing in Duluth and is a great advertisement for the town.

AMERICAN ASSOCIATION

Standing of the Teams.

	Won.	Lost.	Pct.
Minneapolis	79	40	.664
Columbus	74	44	.622
Toledo	73	45	.619
Kansas City	57	61	.483
Milwaukee	52	63	.452
St. Paul	53	68	.438
Louisville	44	73	.376
Indianapolis	42	79	.347

Games Today.

Minneapolis at Indianapolis.
Kansas City at Columbus.
Milwaukee at Louisville.
St. Paul at Toledo.

Games Yesterday.

Toledo, 3; St. Paul, 2.
Toledo, 4; St. Paul, 2.
Milwaukee, 5; Louisville, 2.

SAINTS LOSE TWO GAMES TO MUD HENS.

Toledo, Ohio, Aug. 10. — In a misty drizzle Toledo and St. Paul played a double-header, Toledo winning two games, 3 to 2 and 4 to 2. A muffed fly ball in front of the plate allowed Chapman to score from second with the winning run of the first game. The scores:

First game— R. H. E.
Toledo ....0 0 0 0 0 1 1 0 1—3 9 2
St. Paul ....0 0 0 1 0 0 1 0 0—2 5 2

Batteries—George and Carisch; Karger and Casey. Umpires — Bierhalter and Connolly.

Second game— R. H. E.
Toledo ....1 0 0 1 0 1 0 1 x—4 7 3
St. Paul ....0 0 0 0 0 0 0 0 2—2 9 5

Batteries—W. James and Land, Carisch; Dauss and Marshall, Casey. Umpires—Bierhalter and Connolly.

COLONELS DROP SECOND GAME TO THE BREWERS.

Louisville, Ky., Aug. 10. — Milwaukee defeated Louisville in the second game of the series by 5 to 2. Nicholson was given better support than Toney and the visitors had little trouble in landing victory on a muddy field. A scheduled second game was postponed by a heavy shower which fell immediately after the first game. Catcher Schalk of the Milwaukee team, who has been sold to the Chicago White Sox, leaves tonight to join the major league. Score: R. H. E.
Louisville ......0 0 0 2 0 0 0 0 0—2 6 5
Milwaukee .....1 1 0 0 0 0 0 3 0—5 7 2

Batteries—Toney and Pearce; Nicholson and Schalk. Umpires — Hayes and Irwin.

LEADING CLAIMANT FOR HEAVYWEIGHT TITLE

SAM LANGFORD.

DULUTH SECURES THE 1913 STATE TOURNAMENT

Zenith City's Invitation Accepted By New Directors—John Adams Picked as Tournament Winner—Duluth Players Doing Well.

Minneapolis, Minn., Aug. 10.—(Special to The Herald.)—Play in the state tennis tournament, now being held in this city, was started promptly at 9 o'clock yesterday morning in the hope that the matches in all events could be brought down to date.

John Adams and B. J. Clark were the first to take the courts to fight it out for the semi-finals, where the winner was to meet Ward C. Burton. The ease with which Adams won the match was a distinct surprise to even his most ardent admirers and it was all over in about twenty minutes. He stayed in the back court almost entirely and sent fore and back-handed Lawfords across the net like shots out of a cannon. Clark was hopelessly outclassed and Adams won the first ten games of the match. At this point Clark managed to pick up one game, only to have Adams win the following two games and the match, 6-0, 6-1. This made the fifth match which Adams has won in straight sets, making a total of ten sets played, in which he has won sixty games and lost only six, three of these having been won by Walter Kennedy of Duluth.

Many other matches were started at the same time but few of them were finished before the rain again drove the players off the courts. Lauren Kennedy was playing Maxwell of Winona in the special singles and had won the first set, 6-4, and was leading, 3-0, on the second set when the rain interfered. It is understood that Maxwell has defaulted this match to Kennedy, who must now play his fellow townsman, A. M. Washburn. The winner goes into the semi-finals against E. I. Shepard of Winona, who is playing a high grade of tennis, so one of these three players will go to the finals in the upper half.

Dickerman Wins.

In this event C. K. Dickerman won from E. E. Shepard of Winona, 8-6, 6-2. The Duluth man got a bad start and Shepard got away with the first three games, after which Dickerman took four straight but lost the following, making the score, four all. He then won the following game and on the game after that was within one point of the set, only to have his scrappy opponent tie the score. Again at 7-6, Dickerman was within one point of the set twice before he finally won out.

Dickerman will now meet Walter Amundson, also of Duluth, the winner going into the semi-finals against S. W. Kinyon of Owatonna, who defeated Walter Kennedy of Duluth in the afternoon, 7-5, 2-6, 6-3. Kennedy really put up a better game than the Owatonna man but on the wet courts the balls became so heavy that it was pretty much a game of luck. Kennedy also had the misfortune to break one of the strings in his racket, which put him decidedly off his game.

Out of Consolations.

Duluth's chances for the consolation singles prize ended when Mac Washburn lost to E. V. Pierce of Minneapolis. This match was started yesterday morning when the courts were in good condition and Washburn played all around his opponent, winning the first set, 6-1. The match was then postponed on account of rain and in the afternoon Pierce proved to be the better man on a muddy court and won out, 6-2, 6-1.

The committee in charge of the tournament ruled that all semi-final and final matches should be played on the courts of the Minikahda club, under whose auspices the tournament is being held. As soon as the courts dried enough so they were not too slippery to endanger the players, the match between Sieforde Stellwagon of Minneapolis and F. R. Albright of St. Paul was put on. The latter was way off his game in the first set and the university lad took a love set. In the second set, Albright was more successful with his drives and led at 5-3, only to have the Northwestern champion take four straight games and the set, 7-5. In the third set, Stellwagon was more careful not to let his opponent get the lead and he won easily, 6-2. Albright plays a back court driving game almost entirely while Stellwagon uses a chop stroke which was particualrly effective on the heavy courts.

Immediately at the conclusion of this match, which put Stellwagon in the finals, John Adams went on against Ward Burton and they were playing the first set, in which Adams led, 4-3, when rain again caused a postponement until Adam's decisive victory over Clark in the morning's play has made him the logical favorite and he is now generally picked to defeat both Burton and Stellwagon.

Duluth Is Chosen.

At the annual meeting of the Minnesota State Tennis association, which was held Tuesday evening, Carrol Graff of Duluth extended an invitation on behalf of the Duluth Boat club to hold the 1913 tournament of the association on the latter's courts in the Zenith City. At a meeting of the new board of directors, held since the meeting, it was unanimously decided to accept the invitation. The coming of twelve men from Duluth to this year's tournament made a big hit and the Twin City players have promised to come to Duluth next year in large numbers.

WILL FABULOUS-PRICED MARTY O'TOOLE ARRIVE?

Red Topped Twirler May Develop Like Marquard and Become a Reigning Sensation.

(By James Jerpe.)

Pittsburg, Pa., Aug. 10.—What about O'Toole?

Midseason's advent finds the question somewhat unanswered.

Battling with ill luck and the handicaps imposed upon him by glittering advance notices, the red headed spit ball pitcher has worked heroically to justify the expenditure of $22,500 by the Pittsburg club to secure his services.

But the $22,500 is the smallest part of it. That sum has come back through the box office, but what Pittsburg wanted more than anything else was a pitcher. They got a dandy, but he has been unsuccessful. Behind him his club has been lamentably weak on the attack. Most of his defeats have been his best pitched games, an instance being when a home run off him by Schulte was the only run scored in a 12-inning game with the Cubs—probably the greatest game ever staged in Pittsburg.

O'Toole has been a very erratic pitcher this season. One cannot go behind the facts. Like all the other Pittsburg pitchers, he was slow in rounding into form and mastering control. He has pitched wonderful ball in streaks and his work has been more spectacular than consistent.

He has weathered his trials bravely and is still plugging along, confident and eager to hit his winning stride. Skeptics who ridiculed the outlay of the big sum to St. Paul for his services have tried to raise the "I-told you-so," but O'Toole has shown enough to furnish a hundred arguments to the contrary.

Has Hard Luck.

They may talk of Lefty Leifield and Leon Ames and the hard luck of this pair of pitchers, but if any pitcher in the world ever experienced tougher luck than Marty O'Toole he must have resorted to a rope and a rafter.

After the fans have had their say about O'Toole one way and the other and after critics everywhere have pecked at him and harped on his hard luck and failing efforts to win a lot of games, it is a good idea to hearken to the opinions expressed of O'Toole by National league batsmen. Rube Marquard, Frank Schulte, Dick Hoblitzell and any number of leading lights have extolled the merits of O'Toole and have declared him to be a wonderful pitcher.

No two players suffered more from public criticism and unkind ridicule in their time than Rube Marquard and Fred Merkle, both of the New York Giants. Marty O'Toole is plodding along the road taken by these two and is heading in the same direction to fame.

Poor Marquard was the butt of millions of jokes after John T. Brush parted with $11,000 to secure him from Indianapolis in 1909. He couldn't win. He didn't show any qualities. He wasn't nearly as successful as O'Toole has proved himself to be. New York fans clamored for his release. "Lemon" was his name. He plodded along under handicaps. This year this same chap won nineteen consecutive victories for the Giants, equaling the record for all time for consecutive victories. He is winning another pennant for McGraw.

Merkle, who made that almost unpardonable blunder of not touching second in 1908, losing a pennant for McGraw, suffered more than Marquard. In spite of handicaps, public ridicule and almost unbearable gibes and roasts Merkle continued to live down his blunder. Merkle's work speaks for itself.

Just so is Marty O'Toole passing over the rough spots. But unlike the others Marty has shown the real article for which he is famed at the very start, although he cannot win games. But luck cannot forever go against him.

Wisconsin-Illinois League.

At Madison, 3; Wausau, 3; (called eleventh, darkness.)
At Rockford, 0; Appleton, 2.
At Racine-Green Bay, wet grounds.
At Aurora-Oshkosh, rain.

HOTEL HOLLAND
EUROPEAN
Model of Fireproof Construction
A Magnificent Structure—Equipment the Best in the Northwest.
BUSINESS MEN'S NOONDAY LUNCHEON SERVED DAILY!

THE NEW ST. LOUIS
ENTIRELY EUROPEAN
This hotel offers exceptional advantages to the tourist and traveler. Dine in the Woodland Cafe, a strikingly beautiful decorated retreat. Service a la Carte. After the theater supper specialties. Excellent music.
Club Breakfasts.
Business Men's Luncheon.
J. A. HICKEY, Manager.

We Loan Money
ON WATCHES, DIAMONDS
and all goods of value.
CRESCENT BROKERS,
413½ W. Superior St.
Established 1896. New Phone, Grand 2136-D

SPORTING PAGE

WALTER JOHNSON BEST PITCHER IN AMERICAN

HOW THEY ARE FIGURED.

Right Handers.	Left Handers.	Best Young Stars.
Johnson	Gregg	Dubuc
Wood		
Walsh	Plank	Bedient
Coombs		
Dubuc	Collins	Houck
Hall		
Ball	Hamilton	Brown
Hughes		
Ford	Vaughan	Cashion
O'Brien		
Bender	Krause	Baumgardn'r
Lange		
Bedient	White	Steen
Blanding		Pennock
Benz	Pennock	Peters
Kahler	C. Brown	Baskette

Every year the question is asked a million times as to which pitcher leads among the right handers, what twirler should wear the crown among the left handers, and to what youngster belongs the title of the sensation of the American league. With the same crop of twirlers to choose from, such questions would be sure to bring a widely different bunch of answers each year.

In the three lists are placed the leading pitchers among the right handers and left handers and the most likely twirlers among the newcomers. It will be seen that Waltetr Johnson is given first choice among the right handers, that Vean Gregg has been selected to top the southpaws and that Jean Dubuc is looked upon as the best of the new recruits.

On no one question does opinion differ as much as to the relative ability of the various pitchers. It is dollars to doughnuts that not one critic or fan in the wide world would agree with even the first five in the three lists. The selections were not made with such a motive in view. In fact they were just picked out by one lone critic after looking over the various teams in action.

One thing is certain, the selections are sure to create a lot of argument. Baseball thrives on argument, so the selections will help baseball and furnish a lot of discussion for the fans.

If at the close of last year some one had asked for the best right hander, the almost unanimous reply would have been Chief Bender. The wonderful Indian by his great work through the season and his masterly pitching against the New York Giants had won the right to such distinction. It will be seen that the leader of last year is placed tenth among the best right handers up to the present time. Chief Bender has been the one big disappointment of the 1912 American league race. No one has felt the failure of the Chief to show form more keenly than Connie Mack. The Indian's failure to deliver is the reason for the Athletics' present position in the American league race.

If one consulted the records of the American league pitchers at the present time he would find Joe Wood of Boston, leading the procession with 21 games won and four lost. Johnson, who is ranked first, is several degrees lower than Wood. Thus if you consult the dope, you will find much to refute the above choices. In making the selections games won and lost were not considered so much as services rendered in every way.

Joe Wood is a wonderful pitcher, yet Washington would never trade Johnson for Wood. While praising Wood, American league players and umpires seem to think Johnson has the fore stuff. Ed Walsh, regarded by many as the greatest pitcher in the world, is placed third. This will be disputed by some. There is no denying the fact that Walsh has not been as good this year as in previous seasons. Perhaps the manner in which he has been worked by Callahan has had something to do with his showing. Go down the line and you will find plenty of things to argue.

While Eddie Plank's record is better than that of Gregg, the Nap twirler is undoubtedly the better pitcher. Pitching for a team like the Athletics, defeats for Gregg would be few and far between. Of the young pitchers, Dubuc and Bedient are the best. Dubuc's greater knowledge of pitching gives him the advantage over the Red Sox youngsters.

FINISHED THIRD IN HIS RACE AT THE OLYMPIC GAMES

GASTON STROBINO,
Newark, N. J., Runner.

BASEBALL PLAYERS OF TODAY HAVE REAL CLASS

Big League Teams Travel in Style—No Expense Spared to Furnish Players With the Best Comforts.

Gone are the days of the "hick" baseball player with a wad of gum in his mouth and a roll to his gait that suggested limitless possibilities of "toughnutism."

Even more remote in a sort of paleozoic age of baseball is the time when the professional player put in his winters running a saloon in which he was no inconsiderable patron of the bar himself at the invitation of his admirers, or when he hibernated in a poolroom, from which he emerged in rather a softened condition for the spring training.

Instead of which behold the prosperous New York Giant rolling up to the Polo grounds for morning practice in his automobile or changing into his dinner clothes at night. See him sitting by the splashing fountain of a Pompeiian room listening to a selection of Grieg as he eats his dinner, or follow him as he bends an eye as critically upon an art exhibit as ever he did upon a ball due to break just over the plate. In these days baseball has become a profession, and about the only way you can tell a player from a stock broker is that the former has a bit of tan on his cheek.

In fact, when the Giants go on the road it is more like an opera organization which is going to fill an out-of-town engagement than what has been popularly conceived as a rough-and-tumble party. In the first place, they always have a private car, and when each man gets to the station he is told the number of his berth. As the season progresses this is always the same berth, to make him feel at home and comfy.

Then there is also a private dining car attached to the train with a full complement of cooks and waiters, for it would never do for the players to have to wait for their beefsteak while ordinary passengers are eating their dinner. The railroads can afford to extend these luxuries to the players, for from May 1 to Aug. 20 the team carries twenty-five players, with officials, and the rest of the time thirty-five players.

The team carries a professional masseur and trainer, who receives $1,500 a year for his services, and he is one of the most invaluable functionaries of the club. When the team reaches its destination the players all dump their suitcases in a pile under George's watchful eye and hail their taxis for the hotel.

Need Trunks for Wardrobes.

Nine or ten of the men carry trunks with them, which was an absolutely unheard-of proposition until last year. The time was when a ball player could have carried his traveling necessities knotted up in his uniform, but that day has passed. With the Giants, any one who wants to take a trunk is at liberty to do so.

Two vans are engaged, one of which takes the trunks and suitcases to the hotel and the other the uniforms, bats and club baggage to the ball grounds. George goes on the van and hangs up each player's belongings in the wire cage allotted to him, so that the player has no bother about packing or unpacking. When the team's stay in town is over, George packs the things up and sees that they get to the station.

The Giants stop at first-class hotels in all the towns they visit. In Chicago it's the Auditorium; in Pittsburg the Schenley; in St. Louis the Planters; in Boston the Copley. Each player has a room and private bath, and the stipulation is always made that the rooms must be in the quietest parts of the house, so that the players will not be disturbed in their sleep by any noise.

Several days before the Giants reach town a list has been sent ahead to the hotel, and when the players reach the hostelry they simply walk in and their keys are handed to them. Their mail is there, their baggabe arrives shortly and they change for dinner.

The allowance made to each Giant on the road is between $5 and $6 a day, and the traveling expenses of the club are beyond belief. Of this allowance about $3.50 is for food, and as the player has only two meals a day, this means that he can have all the delicacies of the season.

On the road all expenses of the players are paid, except taxi fare, and many of the players go to the game in that mode of traveling.

Besides the trainer, the ball club maintains a physician at the cost of several thousand dollars a year, and he is supposed to be in the box near the manager's at every game in town, so that the smallest injury to a player can receive immediate attention.

When Marquard was indisposed in Pittsburg recently this doctor was telegraphed and made the trip to Pittsburg to look at Rube's tongue and assure him that there was nothing serious the matter with him. This was considered better policy than having a local physician attend him, for the Pittsburg practitioner might be a fan who would order Marquard into retreat for a week or so.

Attention to Health.

The same attention is paid to the health of the other players, who are almost literally wrapped in pink wool like an opera singer. Thirty dollars a year is taken out of their salaries for the two uniforms needed by him, but the sweaters are furnished by McGraw. When it came time to purchase those this year, McGraw's eye lit on some fine Mackinaw coats. "Those are just the thing," he declared, but they must be made longer to reach the knees of the wearer." Accordingly the coats were specially made, and they cost McGraw $11 apiece, which he paid without a murmur. "I can't afford to have one of these high-priced pitchers laid up with a cold for a few dollars," he said.

After the game the men have dinner, and a big, hearty $2 or $3 dinner it is. Ballplayers like Herzog, Snodgrass, Mathewson and Schaefer go to the home grounds in style, some driving their cars themselves and others having chauffeurs.

The life of a ballplayer is somewhat as follows: He arises between 8 and 10 in the morning and eats a hearty breakfast. Herzog, Meyers and Fletcher are notably early risers. The men then go to the park for practice. After that they rest until time for the game—they do not eat lunch, a plate of soup or a dish of ice cream sufficing for those who are afflicted with a "sinking feeling." After the game the men run to the club house for the shower baths or the rubbing tables, and most of them follow the end of the crowd out of the grounds, being unrecognized in their plain, well-pressed suits as the men who played the game of the afternoon.

"Rube" Marquard Beau Brummel.

As long as we are talking of wearing apparel, it might be interesting to the fans to know that Marquard at present is the Beau Brummel of the team. He seldom wears the same suit all day, and the number of his ties is legion. All men have handsome diamond rings and pins, and a certain jeweler disposed of several thousand dollars' worth of diamonds after the world's series last year. It must not be thought that this jewelry is flashy, for it is not, the value of it consisting in the fineness of the stones, for most ballplayers consider a diamond a good investment.

A new member of the team was surprised one evening during a recent trip to Philadelphia to find a young woman delivering parcels to the players as they sat around the lobby of the hotel. Inquiry developed the fact that the parcels contained silk hosiery for the men, and that on each trip to Philadelphia every player purchased from a half to a dozen pairs for himself, because an unusually good quality was furnished by the woman in question.

At least nine of the men own their own automobiles, and some of them are very fine cars. Marquard, McGraw, Devore, Wilson, Merkle, don't drink very much these days, although there is no rule against it, and a glass of beer or a pint of light wine is as much as any of them indulge in, and many of them order simply a bottle of their favorite water. They sit around or visit friends after dinner until 11 or 12 o'clock, then to bed.

Poker Sidetracked for Bridge.

During the day, or when they are not practicing, or when they are on the trains, the men amuse themselves in various ways. One is by playing cards. Poker? Mercy, no! Bridge, of course, in line with the other changes that have taken place, and a table is made up in one of the drawing rooms. Meyers reads scientific farming and Ames does sketching and water color drawing. Drucke reads the cotton reports and Mathewson plans his next magazine article. Meyers and Herzog visit art galleries and Wiltse talks real estate.

As it is explained by one of the club owners, the men realize that baseball requires all that a big league player can give it. The salaries paid are so large that an incumbency of only nine or ten years insures a competency for life, anu a few years' savings make investments possible which net large returns.

"The Giants is an aggregation of gentlemen," McGraw says, "and they govern themselves accordingly. I make very few rules for the guidance of my men. Most of them are college or business men who play ball six months of the year because it pays so well. Their behavior in the best hotels of the country is the same as that of any other party of gentlemen who happen to be guests at the same time. If there is any misbehavior among new men who join the team, or if any of them are guilty of acts which would tend to throw any opprroorirum upon the team as men of good manners and standing, the men themselves quickly discipline the offender. Far from baseball being a calling which tends to lower a man in any way, it is just about the finest training anybody can have."

WOLGAST NEARING END AS LIGHTWEIGHT KING

(By Harry Sharpe, Referee for the St. Louis A. C.)

If signs of the times are not deceiving, the passing of Ad Wolgast as champion lightweight boxer of the world is near at hand. An ailing appendix, necessitating an operation that his life might be spared, seems to have impaired a once rugged constitution to such an extent that it no longer can respond to the call of help with all the strength and fighting spirit as of yore.

A little more than two years ago he waded through a desperate fight of 40 rounds with Battling Nelson, then champion of the world, and was declared the winner after having outlasted the durable Dane, taking an amount of punishment without flinching that was a tribute to his courage and power of assimilation.

There were no signs of going back when, a year ago last Fourth of July, he knocked out Owen Moran in 13 rounds at San Francisco, and it was some fight. About six weeks before this he had knocked out Frankie Burns after a hard battle of 16 rounds. In the previous two months he had knocked out George Memsic, Antonio La Grave and "One Round" Hogan in nine, five and two rounds, respectively, all of them hard nuts to crack, and in this siege of activity he had traveled from coast to coast. In all these battles and training periods there had not been a sign of decay or waste, and he was ready to fight whenever his manager gave the word.

Canceled Bout With Welsh.

Then followed the canceling of his fight with Freddie Welsh, scheduled for Thanksgiving day of last year. Following the recuperative period he undertook to re-enter the game by easy stages in tryout bouts and failed to make good. The first serious setback was a practical defeat by Willie Ritchie, his former sparring partner. The bout was one of only four rounds, and no decision was given, but it showed Wolgast to be far from at his best. He came on from the Pacific coast to meet Freddie Daniels at St. Joseph, Mo., in what was advertised to be a fifteen-round bout, but when Wolgast arrived for the engagement it was reduced to four two-minute rounds and was scarcely more than an exhibition and showed the little champion to be sadly lacking his former strength and speed.

Climax Came in River's Bout.

Then followed the canceling of engagements and he returned to the coast to prepare for his match with Joe Rivers before Tom McCarey's club at Los Angeles on July 4. The result of that fight is still fresh in the minds of those who follow the boxing game, and though Wolgast was given the decision, when a foul claimed by Rivers was disallowed, many who saw that fight say Wolgast met his master and was fading fast when the bout was brought to a close, the Mexican claiming to have been struck a low blow and Wolgast claiming to have hurt himself when he fell on the knee of his fallen foe, and whether it was this or something else the weakened condition of Wolgast was apparent as he staggered to his corner and missing his chair, fell to the floor. Another match between the two was immediately arranged for Labor day, Rivers signing the agreement, but Wolgast, claiming a broken hand, declined the issue.

It is not the Wolgast habit to make excuses. At his best he was always ready and could be depended upon to fight at top speed. It was not his nature to stall and he usually disposed of the job before him soon as possible, and it made no difference whether his opponent be a champion or a novice. When the making of matches was delayed, it was ascribed to his manager, and not to Wolgast.

Ad Easy to Hit, But—

Wolgast is a clever fighter in an awkward way, and, while his style was not always pleasing, it got results, and that cannot be denied. He seemed to be easy enough to hit, but hard to hurt. Wolgast adopted a style of his own and stuck to it. Right forearm thrown diagonally across the body, with the back of the right glove covering the left jaw and neck, left arm hanging long and loose at his side, he advances directly to his opponent almost until their bodies touch, boring in regardless of jab, hook or swing, and then when the shower of blows that he seems to expect have ceased for the moment he unwinds and slams away with both hands in a manner that has earned for him the sobriquet of "Wildcat."

Many of his blows appear to defy the accepted law of scientific hitting and are so much of the slam, slap and paw order that it is easy to imagine what would happen if he were equipped with claws instead of gloves. But there is a force behind this style of mauling that rips, tears and jars and worries and frets an opponent, and has baffled the best of them. Success witn this style of fighting has been made possible only because of a physique and constitution equal to the calls made upon it, and if this has now been stripped of its latent energy the lightweight division will soon be dominated by another.

While only a little more than 24 years of age, and fighting as a professional for only a little more than six years, the lightweight champion's career in the ring has been stormy and sensational, crowded in with battles of the hardest sort, made so by him—it was the only way he could fight—and soon he will be retired at an age when many others would have been in their prime.

He's Far From Quitter.

It is doubtful that Wolgast will give up the title without a dying effort to retain it, and it is more than probable that he will go down in defeat, rather than voluntary retirement, if he has strength enough left to continue fighting, because there is still opportunity to swell the bulk of his bank account, and he is more concerned about this than he is about what the public may think of him as a defeated champion. Just one more good fight, with a substantial money guarantee, "win, lose or draw," and then if defeated—well, let's charge it to a misbehaving appendix.

Just who will be Wolgast's successor is not quite clear at present, but it looks as if Mexican Joe Rivers has the call. This boy seems to be coming faster than any of them and can easily make the weight at present. He has shown himself to be a fighter of splendid habits, strong, clever and a hard and fast hitter. His defeat by a knockout at the hands of Johnny Kilbane, the present featherweight champion, is said by good judges who saw the battle to have been due to overconfidence in the belief that Kilbane could not hurt him and to a weight that was too low for him to make and be at his best. These same judges say he is ever so much better now than he was then, and that he is improving. He hits with either hand and has a shift that drives a hard punch to the body.

Willie Ritchie, too, is in the limelight, and so are Joe Mandot and Ray Temple, but Rivers looks better than any of them, despite the lightning left jab of Ritchie and the boxing skill of Mandot and Temple.

DRIVER COX HAS BIG DAY

New Hampshire Horseman Wins Every Race in Which He Is Entered.

Some Pretty Finishes on Last Day of Racing at Pittsburg.

Pittsburg, Pa., Aug. 10.—Walter R. Cox, the New Hampshire driver on the Grand Circuit, had a field day of it yesterday, the closing day of the Pittsburg meeting, winning every race in which he drove, which was three out of four on the card. Cox won the 2:18 trot with Arona McKinney; the 2:15 pace with Baron A, and the 2:20 pace with Myrtle Baron, all of them in straight heats.

The free-for-all pacing championship, the only one in which Cox had no entry, brought out the best field of the week. Evelyn W, the horse that paced 2:03½ and 2:04¼ in Detroit on July 25; Independence Boy, showing 2:02¼ in the same race, and Vernon McKinney and Don Densmore, all of whom met at Cleveland on Aug. 3 in the open pace which Evelyn W. won and Sir R, which won the 2:04 pace in Cleveland on July 30, were starters in this race, which went to Don Densmore after Vernon McKinney had taken the first heat at 2:01½, the fastest time of any heat on any track this year. Densmore took the second heat at 2:02¼, making two of the fastest heats on any track this year, and clipped off the third heat at 2:05¾.

Sir R. was on his bad behavior and cutup so badly that after the second heat he was ruled out. The finish of the last heat was so hot that when the judges announced that Don Densmore had won the heat over Evelyn W. the crowd hooted and jeered the decision. But it was no easy race for Don Densmore, as Evelyn W. crowded him hard in both heats. Vernon McKinney, in the first heat practically ran herself off her feet, for the best she could show afterward was second and fourth.

The 2:20 pace, the last of the day's card, narrowed to a two-horse race after the first heat. Dr. Weaver and Lew Perkins were distanced in the first heat and Directum Patchin the second. Myrtle Baron, the Cox horse, and Denver Jay, a Colorado horse, were left to fight it out. Myrtle Baron took the race, but caused heart palpitation in the stands when she broke at the quarter in the last heat and Denver Jay raced away from her. Myrtle Baron recovered, however, and was neck and neck at the half with the Colorado horse. Before the three-quarters Myrtle Baron had a gain, taking the lead, and held it to the wire, winning by half a length. The first heat was run in a pelting rain.

Baron A. got away in the lead in every heat of the 2:15 pace and held it to the finish. W. L. Snow showed some admirable headwork with Maj. Odell, landing second after getting away in the rear in each heat. Bownet, a Murphy entry, did not start. The stallion was working out before the day's card was called, and shying at an automobile in the back stretch ran into a wire fence and was severely cut.

There was no horse that had a show but Arona McKinney in the 2:18 trot. The mare took the race in straight heats, going each in a little better time than the previous heat.

BASEBALL NOTES

George Tebeau has tried many times to get Tannehill for his Kansas City team. The Kansas City magnate never lets up trying when he starts out for a man. He may not be able to get much playing out of Tannehill for the balance of this year, as the veteran is still in bad shape.

* * *

Billy Grayson, president of the Louisville Colonels, was greatly pleased over the acquisition of Southpaw Bob Clemons of the Cubs. The youngster may help the American association tail-enders out of the rut they have been in for several seasons.

* * *

The Senators are getting to be as rowdy a bunch of players as any in the league. Griffith has taught his men to fight for every inch of the distance, and it has made them a real ball team.

* * *

The umpires are standing for a lot of stuff from the Washington clowns that they would not take from any other coacher on the line. There is no doubt but Schaefer has won many a game for the Senators by attracting the attention of the pitchers and other members of the opposing team when they should have their mind glued on the game.

* * *

Some of the local fans were very much in favor of the Senators winning the game from the sounds that came from certain parts of the big grand stand. One woman rooted so hard for the visitors that everyone thought she was having hysterics.

* * *

Barney Dreyfuss of the Pirates is after Red Corridon of the Kansas City team. Corridon was with the Browns for a short time in the fall of 1910.

* * *

Mrs. Jiggs Donohue, who was divorced last winter, has gone to Columbus, Ohio, to be near her former husband. The old Sox first baseman is a mental wreck.

* * *

If Clark Griffith can win the American league pennant, the chances are that the Senators will have no trouble in beating the Giants for the flag because of the great pitching ability of Walter Johnson, provided the Giants are the opposing team.

* * *

Clark Griffith does not approve of his players using the sacrifice hit. Ainsmith is the only member of the visiting team credited with a sacrifice in the series here.

* * *

Cy Young, the veteran baseball pitcher, who recently retired, gave Hub Perdue, the Boston National league pitcher, who started off so well this year, his Boston uniforms, rubber shirt, and much good advice and wishes.

AUTOMOBILES

GROWTH HAS BEEN RAPID

Automobiles Coming Into More General Use By Leaps and Bounds.

Surface Has Only Been Scratched as Yet, Manufacturers Claim.

While the growth of the automobile in America is universally regarded as one of the most remarkable features of the world's commercial progress, few persons have any definite idea of the exact figures which represent this amazing industry.

Each successive year seems to astound, not only the public, but the manufacturers themselves.

At the beginning of the present year the United States government and many commercial bodies allied with the industry, announced figures that would almost seem to have marked the zenith of production and use of the motor car; but it appears that from a very exhaustive and comprehensive article published in The Automobile we have, even as yet, only scratched the surface.

The average percentage of increase in the registration of cars in the United States for the past six months, according to The Automobile, was 24.6 per cent, as compared with 39.6 per cent for the entire year preceding January, 1911. At this rate, the percentage for the twelve months between Jan. 1 and Dec. 31, 1912, would be 49,2 per cent, or an increase over the twelve months preceding Jan. 1, 1912, of nearly 10 per cent.

The total registration of gasoline passenger cars between January and July this year has been 859,858 for the entire United States. This is 18.8 per cent increase over 191. between July 1, 1911, and July of this year, the American manufacturers produced 252,569 cars of all sorts.

Nearly Million in Use.

An estimate based on the most conservative and accurate figures obtainable indicates that there are at present in use in the United States 850,000 automobiles in service, allowing 9,858 as registered in duplicate. During the last six months there have been registered in all of the states 31,574 commercial gasoline vehicles and 32,000 electric vehicles, at a total registration fee of $4,769,873.

Among the states, New York still retains the lead in the number of registrations, with a total to date of 92,407, a gain of 8,438 cars since the first of the year.

California is the next in line, showing the tremendous increase of 19,401 between January and July this year, and a total of 78,603.

New Jersey, by reason of her reciprocity bill, dropped this year from third to seventh place and Ohio moved to third place, with a total to July 1 of 56,000, an increase from the preceding year of 10,000.

Pennsylvania moved to the fourth place with a registration of 52,257; an increase of 7,985.

Illinois took the fifth place, succeeding Massachusetts which dropped back to eighth. The total registration in Illinois to July 1 was 47,104; a gain of 9,000 during the year.

Indiana succeded to sixth place with 46,826; a gain of 10,000.

New Jersey took seventh place with a total to July 1 of 42,632, which, in comparison to her figures of last year (48,266) shows that 5,628 cars belonging to non-residents were not registered this year in New Jersey.

Massachusetts occupies the eighth place with a registration of 42,000; a gain of 3,093 compared with last year.

Iowa retains ninth place with a registration of 38,009 cars; an increase of 10,000.

Michigan is again tenth with 34,588, or a gain of 6,792.

Registration in States.

The total registration in the other statesstates is as follows:

Nebraska, 28,791; Minnesota, 25,000; Wisconsin, 21,965; Texas, 20,588; Missouri, 20,579; Maine, 16,835; Georgia, 15,900; Connecticut, 15,000; South Dakota, 13,492; Colorado, 11,083; Washington, 10,589; District of Columbia, 10,000; Kansas, 9,917; Maryland, 9,100; Oregon, 8,872; South Carolina, 8,366; North Dakota, 7,900; Tennessee, 7,464; Rhode Island, 6,517; Louisiana, 6,067; North Carolina, 5,000; New Hampshire, 5,000; Florida, 4,964; Virginia, 4,797; Oklahoma, 4,659; Idaho, 4,080; Alabama, 3,970; Vermont, 3,632; Kentucky, 3,500; Montana, 3,329; Arkansas, 3,366; Wyoming, 2,328; Utah, 2,290; West Virginia, 2,244; Arizona, 2,085; New Mexico, 1,989; Mississippi, 1,800; Delaware, 1,780; Nevada, 720.

Official, July 30.

TRYING TO LAND BIG AUTO EVENT

New York Is Making Efforts to Match Famous Speed Fiends.

Upon learning that David Bruce-Brown, twice winner of the Grand Prize race, had challenged Georges Boillot, winner of the last French Grand Prix to a match race, on any sort of a course in this country. Officials of the new Metropolitan motor speedway of New York city, which is now in course of construction on the Newark Meadows, immediately made a bid for this match. The inducements are so alluring that the Frenchman, who will shortly receive the formal offer in France, can hardly afford to refuse. A prize of $25,000 is offered by the speedway association for the winner.

It is proposed to hold this event at an early date next season, but the match will not be confined merely to these two drivers. The race, with this pair as a nucleus, will be an invitation affair and all winners of the Vanderbilt cup and Grand Prix races in this country will be eligible to compete. Winners of former French Grand Prix races, such as Lautenschlager, Sziz and Nazzaro would be invited as well. This means that such stars as Ralph Mulford, Harry Grant, the 1909 and 1910 winner; Louis Wagner, the daring Frenchman who won the 1906 Vanderbilt cup race and the 1908 Grand Prix; Vivtor Hemery, the dashing winner of the 1905 Vanderbilt cup, and George Heath, the amateur who won the first cup race held in America. George Robertson, the 1908 winner, while eligible, has retired permanently and probably would not compete. Joe Dawson and Ray Harroun, who won the 50-mile race this season and last respectively would be invited, Dawson's eligibility depending on his being reinstated by the A. A. A. by that time.

New Taxi Service.

Walter Haley, a well-known automobile agent of the city, has started a new taxicab service. The line will be known as the "Red Raven" service. The cars are all varnished a bright red. Mr. Haley's place of business is at 313 East Michigan street.

Motor-Boat Races.

The first race for the Northern Hardware cup will be held today at the Duluth Boat club between the crack 26-foot motor boats of the club. Frank Wade's Gee Whiz is one of the favorites for the event and it is generally thought that the boat will repeat the feat of winning the trophy, which was captured by the Wade boat a year ago.

There will also be a race for the one design 26-footers, the Ferro cup being up for the winner. H. Gard captured the trophy last year.

Dixon vs. O'Toole.

Kansas City, Mo., Aug. 10.—Articles were signed here for a six-round bout between Tommy Dixon of Kansas City and Tommy O'Toole of Philadelphia before the Olympic club, Philadelphia, on Sept. 2. They are featherweights.

Keating May Be Sold.

Boston, Mass., Aug. 10.—Ray H. Keating, pitcher of the Lawrence baseball club of the New England league, may be legally sold to the New York American club for $5,000, under a decision rendered by Judge Morton, in the equity session of the superior court. Joseph Sullivan, minority stockholder of the Lawrence club, had sought by injunction to restrain the sale claiming that a better price could be obtained. Judge Morton refused to issue the writ.

NEW PASS IS FOUND IN ALASKA MOUNTAINS.

Skagway, Alaska, Aug. 10.—The discovery of a new pass through the Alaska range, the exploration of sixty miles of country which has been a blank on the map, and the verification of the assertion that the ascension of Mount McKinley can be made along the northeastern ridge, were accomplished by the Parker-Browns Mount McKinley expedition, which has arrived here on the way home from the mountain.

G&J BRAND
UNITED STATES TIRES

If you want good tire service and are not getting it

Or if you believe it possible to reduce your present yearly tire bill—a comparative test of

G & J Tires

on the same car with other brands will satisfy you that such a result can be had. Make the test and learn for yourself what users of these tires have proven.

You can't do a better thing than try them out.

Specify the old reliable G & J Tires

Duluth Distributors:
QUAYLE-LARSEN CO.
14 and 16 West Superior Street.

AGENTS WANTED
TO HANDLE
LUVERNE MOTOR CARS

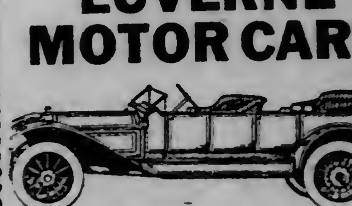

THE MINNESOTA PRODUCT.

We are arranging for permanent agents in all parts of the Northwest, on a basis which enables the agent to build up a profitable and lasting business on a very moderate and absolutely safe investment.

If interested, call on, or write us for particulars.

LUVERNE AUTOMOBILE MNFG. CO.,
LUVERNE, MINN.

ON THE IRON RANGES

EVELETH IS CLEAN PLACE

Man With Scythe Has Made Range City Practically Weedless.

Infant Mortality Reduced By Improved Way of Handling Garbage.

Eveleth, Minn., Aug. 10.—(Special to The Herald.)—In marked contrast to the condition of previous years, the streets and alleys of Eveleth this summer are entirely free of weeds. Eveleth is proud of being a weedless town. Even the back yards and vacant lots have been given attention by the man with the scythe. The park board, composed of E. H. Hatch and J. T. Burns, decided that the new shade trees on the boulevards, of which over 2,000 were planted, would appear to better advantage if the noxious weeds were kept down. An old ordinance was revived and orders were issued by the council to clean up all premises. A number of men were employed by the city to take care of the streets and alleys and the private property was left to the owners and renters. All responded cheerfully with the result that today not a weed is to be seen.

Less Flies This Year.

The rigid cleanliness resulting from the public system of collecting garbage is also a strong factor in improving the appearance of the city, and Health Officer Bulkley declares that, deprived of their breeding places, there is a noticeable decrease in the number of flies. The latter condition is remarkable in the fact that during the present summer there has been practically no typhoid fever in the city, nor any of the usual cases of bowel complaints. The physicians attribute this altogether to the improved sanitary conditions. Infant mortality, which in past years would reach an appalling height during the summer, this year also has been conquered. Not an infantile death was recorded during the past month.

HIBBING PAVING WORK PROGRESSES

Creosoted Wood Blocks Arriving Faster and Work Goes Ahead.

Hibbing, Minn., Aug. 10.—(Special to The Herald.)—E. F. Remer is back from Minneapolis, where he went for a conference with the heads of the firm manufacturing the creosoted wood block being used in the Hibbing paving. Three cars of blocks a day will be available on the paving contract hereafter, and delays which have somewhat hampered progress the past week will be overcome.

All of Second avenue south of the Great Northern tracks is now completed and open to traffic and the entire street, as well as Center and Cedar, will be completed next week. Concrete is already in for this week. The excavation and concrete gangs are now working on Sellers street and will begin on Pine street and Third avenue next week.

ELY IS GIVEN NEXT MEETING

Vermilion Range City to Entertain Finnish Temperance Brotherhood.

Hancock, Mich., Aug. 10.—The twenty-fifth annual convention of the Finnish Temperance Brotherhood of America was held here this week and elected officers and chose Ely, Minn., for its 1913 convention. Fairport, Ohio, was a contester for the next meeting.

The following officers were elected: President, Michael Skytta, Ishpeming, Mich.; vice president, Henry Moilanen, Hancock, Mich; secretary, K. V. Mantyla, Ishpeming; treasurer, John Peldo, Negaunee, Mich.; directors, Frank Mattson, Eveleth, Minn.; Jacob Neimi, Ishpeming; Minnie Parttula, Ely, Minn.

SOUDAN BIRTHDAY PARTY.

Son of Mrs. Elisha Morcum Entertains Friends.

Soudan, Minn., Aug. 10.—(Special to The Herald.)—Mrs. Elisha L. Morcom of Soudan entertained at a delightful birthday party for her son, Roland. The rooms were prettily decorated with flowers and ferns, and a dainty luncheon was served, after which music and games furnished the afternoon's pleasure. The following children were present: Clara Larson, Olga Larson, Esther Warner, Esther Swanson, Alvina Morcom, Clifford Morcom, Hughie Fraleigh, Norman Fraleigh, Glenn Fraleigh, Freeda Lindblom, Grace Brown, Louise Sharp, Mae Ingalls, Ruby Warren, Maurice Lindblom, Victor Carlson, Archie Swanson, Erle McLaughlin.

Harold Morcom visited in Duluth last week.

Miss Mae Carlson is visiting friends on the range.

Mrs. T. Parry, who was burned several weeks ago is recovering nicely.

Miss Blanche St. Vincent is visiting her sister, Mrs. H. Murphy of Keewatin, Minn.

Mrs. G. Carlson and family have sold their home here to move to Ely, where Mr. Carlson is employed.

Rev. J. W. Shencks of Aurora arrived in Soudan to attend the Methodist Sunday school picnic given Tuesday at McKinley park.

Rev. S. Wilcox, his wife and son, Warren, are visiting relatives in Soudan.

Rev. S. Wilcox of Virginia filled the pulpit of the Soudan Methodist church last Sunday.

Miss Lulu M. Fraleigh of this city visited friends in Duluth and Superior for the past two weeks.

Miss Daisy McLyman of West Duluth, and Miss Alice Brown of Ely are guests at the home of Hugh Fraleigh.

For Sallow, Blotchy, Rough or Greasy Skins

(From Woman's Tribune.)

Some skins require constant grooming to keep them from becoming oily, muddy, blotchy or rough, or if such condition has developed, to overcome it. In such chronic cases it is particularly inadvisable to keep piling on cosmetics which clog the pores, collect dust and dirt—especially in warm weather—making the complexion worse than ever. It's a lot more sensible to use ordinary mercolized wax, which literally absorbs a bad complexion. Apply the wax, like cold cream, before retiring; next morning, in washing it off, you'll wash away fine, flour-like particles of the unsightly cuticle. Repeat for a week or more and you'll have an entirely new skin—soft, satiny, spotless and beautiful as a child's. One ounce of mercolized wax, procurable at any druggist's, is all you'll need.

If the skin be wrinkled or flabby, here's the best possible remedy: Mix ½ pint witch hazel and 1 ounce powdered saxolite and use as a face bath. It works like a miracle, yet is entirely harmless.

RIVAL CLUBS TO AGAIN PLAY BALL

Hibbing and Virginia Nines Will Battle in Latter City Next Sunday.

Hibbing, Minn., Aug. 10.—(Special to The Herald.)—The Hibbing baseball team and a considerable delegation of fans will go to Virginia tomorrow where the Virginia city team will be taken on. Hibbing is today up against it for pitching talent and it is undecided who will be in the box tomorrow. Grady, who shut Virginia out last Sunday, goes to Cass Lake to pitch a game for the Cass Lake team against Thief River Falls. Williams is taking his vacation and Dwight Booth is at Duluth on business. He may return for the game and if he does not an effort will be made to get hold of Williams and make him work.

The Hibbing Hooligans, the reorganized high school baseball team will meet the Monroes of the city league at Chisholm here. Both teams are fast in their class and there will no doubt be a big attendance.

Will Have Two Umpires.

Virginia, Minn., Aug. 10.—(Special to The Herald.)—When Hibbing plays Virginia here Sunday afternoon one of the best ball games of the series between these rival teams of years standing is expected. Virginia started out winning both at home and at Hibbing. Hibbing claims to have won the game three weeks ago when the team walked off the field claiming the umpire's decisions were rank. Hibbing won again in the game played at Hibbing last Sunday. It is expected the Hibbing crowd will come to Virginia in large numbers Sunday. Lampman, pitcher, and Anthony, catcher, will again do the battery work for Virginia and the visitors will bring Grady and Carroll. In order to insure correct decisions two umpires will be on duty, Lyman of Hibbing and Getchell of Virginia.

GLENWOOD BOY SCOUTS VISIT

Youths on 600-Mile Hike, Are Taking in Mesaba Range.

Virginia, Minn., Aug. 10.—(Special to The Herald.)—Sixteen Boy Scouts are making a tour over the range as a part of a journey from Glenwood, Minn., and leading back there by a circuitous route, by which they will have made when they arrive home, more than 600 miles. The boys constitute Minnewashka troop of Glenwood, who are under the direction of Scoutmaster N. H. Hegil, superintendent of schools of Glenwood; Assistant Scoutmasters C. C. Torgusin, county superintendent of schools for Pope county, and T. Rovelstad of the Glenwood schools. The troop has stopped at Superior, Two Harbors, Gooseberry river before arriving at Virginia. They spent Friday here visiting the mines and expect to spend two more days on the range before reaching Grand Rapids, where they have boats in waiting that have been shipped there and they will drift down the Mississippi to Little Falls, a distance, including the circuitous route the river takes, of 250 miles. From Little Falls the boys go home by rail. They spend today at Hibbing and Coleraine.

KITTSVILLE ELECTION.

Question of Incorporating to Be Decided Next Monday.

Hibbing, Minn., Aug. 10.—(Special to The Herald.)—The residents of Kittsville Monday will vote at a special election called by the county commissioners on the question of incorporation. The proposition will undoubtedly carry. There are about forty-five votes at the location and sentiment is practically unanimous for the move. A majority vote will carry the election. The county commissioners will later set a date for the election of village officers. Incorporation is desired by the people of Kittsville so that they may have police and fire protection and street improvements. There are about 600 people living there.

CEDAR ISLAND FISH NETTER IS FINED.

Eveleth, Minn., Aug. 10.—(Special to The Herald.)—Game Warden Wood yesterday secured the conviction of August Nelimus in Judge Moylan's court here on a charge of netting fish in Cedar Island lake. Nelimus pleaded guilty and was fined $50 and costs.

Virginia Woman Buried.

Virginia, Minn., Aug. 10.—The funeral of the late Mrs. Elizabeth Dolan was held this morning from the residence of P. R. Vail, 602 South Central avenue at 9 o'clock, with service at Our Lady of Lourdes Catholic church at 9:30 o'clock. The interment was at Calvary cemetery.

The funeral services for Mrs. Frank Brathovich, who died at her home at the Pettit location, Gilbert, Wednesday, was held from the home, Friday morning. Interment was made here.

Eveleth to Play Winton.

Eveleth, Minn., Aug. 10.—)Special to The Herald.)—The local ball team left for Winton today, where they will play the Winton team tomorrow, if the weather permits.

MANY MOOSE ARE SEEN IN WOODS

Animals Thick in Northern St. Louis and Lake Counties.

Hibbing, Minn., Aug. 10.—(Special to The Herald.)—According to Game Warden George Wood, who has just returned from a trip to the national forest reserve in Northern St. Louis and Lake counties, there is at present more big game on the reserve than for many years and moose particularly abound.

Mr. Woods says that two-thirds of the moose in this section of the state are now ranging there and attributes this condition to the fact that the protection there accorded them is excellent.

Moose Signs Numerous.

A local sportsman who has recently returned from a canoe trip on the St. Louis river from Forbes to Kelsey, also reports there are many moose in that vicinity. Moose signs were frequently seen along the river and often the animals would be found standing in the water to escape the deer gnats and flies which annoyed them.

Game Warden Wood also reports that there is a considerable herd of caribou on the national forest reserve. The state game laws protect caribou at all seasons of the year in Minnesota, and they are crossing to this side of the line in numbers from their former ranges in the Canadian swamps, where hunters have been creating considerable havoc among them this season. A party of English naturalists has been in the woods on the Canadian side of the national forest reserve and have secured some fine specimens of the wild life of that section.

FAYAL POCKETMAN KILLED UNDER CAR

Joseph Simonisch Is Crushed to Death in the Eveleth Property.

Eveleth, Minn., Aug. 10.—(Special to The Herald.)—Joseph Simonich a pocketman at the Fayal mine was crushed to death this morning beneath the wheels of two ore cars.

He fell from a car. He was single and a prominent Austrian.

GIVE FAREWELL PARTY.

For Mr. and Mrs. Dernberger Who Move to Superior.

Virginia, Minn., Aug. 10.—(Special to The Herald.)—Mr. and Mrs. H. J. Dernberger were given a farewell party on Wednesday night last. Mr. Dernberger was presented with a silver card tray by the employes of the Raminy Lake shop and their families. The occasion was Mr. Dernberger's leaving Virginia for Superior to accept a position with the Philadelphia & Reading Coal company as master mechanic.

Those present were: Mr. and Mrs. H. J. Dernberger, Mr. and Mrs. Alf Nelson, Mr. and Mrs. Joe Cuskey, Mr. and Mrs. Axel Dylen, Mr. and Mrs. Ben Boner, Mr. and Mrs. Alf Hudson, Mr. and Mrs. C. L. Blankush, Messrs. Geo. Murry, John Strendlund, Harry Curren, Miss Arney Fossom, Miss Fuzzy Blanchett, Miss Mamie Strendlund.

NASHWAUK NOTES.

Farmers in That Locality Are Successful This Year.

Nashwauk, Minn., Aug. 10.—(Special to The Herald.)—A very pretty wedding took place at the home of Capt. and Mrs. Frank Thomas at the Pearson mine location, Thursday afternoon, when their daughter Katherine became the bride of Thomas Wivell. The ceremony was performed by Rev. J. L. Parish in the presence of relatives and immediate friends. The couple will reside at Princeton, Mich.

William Sumi and J. P. Raattama attended the Finnish American celebration in Duluth Sunday.

The farming outlook for the season is rounding up nicely throughout the territory tributary to Nashwauk. Farmers in the several sections have been netting good revenues in the gathering of small fruits.

Dell Reynolds, host at the Bray lake plantation, was in town Wednesday renewing acquaintances.

There will be a meeting of the independent school board in the high school building Wednesday.

Contractor McWilliams completed the township road running north from the village on Monday. The road is six miles long and opens up one of the finest agricultural sections in Itasca county. About twenty Nashwauk citizens will be benefited by this new road, some of whom are contemplating erecting homes on their land this fall. The road cost $3,600 and is considered one of the cheapest constructed roads in Nashwauk township.

There was never such a scarcity of men and dwelling houses in Nashwauk as right now, many laboring men having gone to Canada and the Dakotas.

The township board appointed Attorney John C. Lewis of Nashwauk legal advisor at a salary of $300 per year. The old right-of-way leading from Keewatin to McCloud's farm was ordered repaired.

Healthy Mothers

Women who bear children and remain healthy are those who prepare their systems in advance of baby's coming. Unless the mother aids nature in its pre-natal work the crisis finds her system unequal to the demands made upon it, and she is often left with weakened health or chronic ailments. No remedy is so truly a help to nature as Mother's Friend, and no expectant mother should fail to use it. It relieves the pain and discomfort caused by the strain on the ligaments, makes pliant and elastic those fibres and muscles which nature is expanding, prevents numbness of limbs, and soothes the inflammation of breast glands. The system being thus prepared by Mother's Friend dispels the fear that the crisis may not be safely met. Mother's Friend assures a speedy and complete recovery for the mother, and she is left a healthy woman to enjoy the rearing of her child. Mother's Friend is sold at drug stores. Write for our free book for expectant mothers which contains much valuable information, and many suggestions of a helpful nature.

Mother's Friend

BRADFIELD REGULATOR CO., Atlanta, Ga.

OFFICIAL MAP OF THE WEATHER

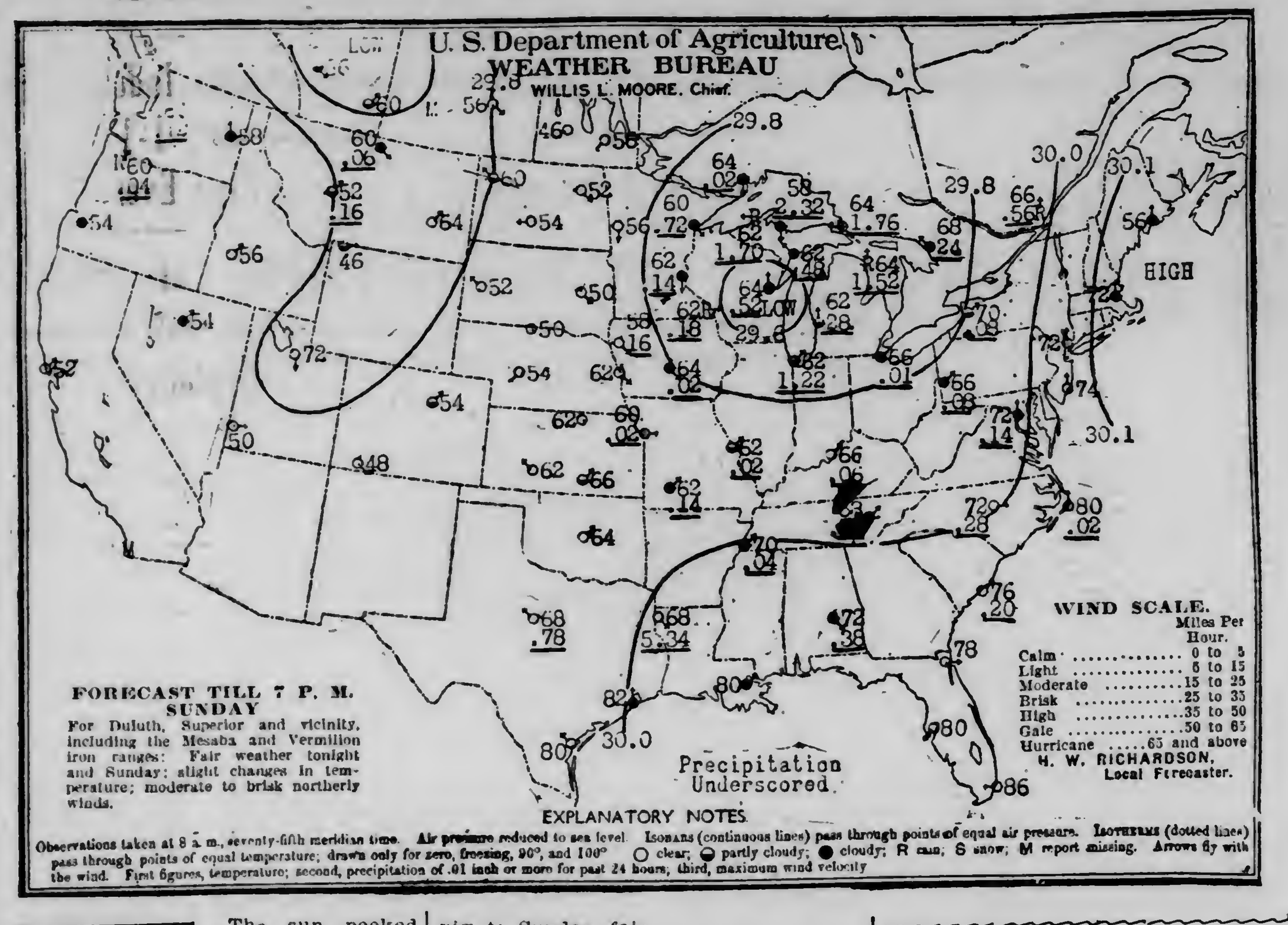

FAIR

The sun peeked from behind the clouds for a few moments early this morning, and then drew back again. However, there was no rain this morning, which is one cause for thanks, and the weather man predicts fair weather for tomorrow.

Rain fell a year ago today.

The sun rose this morning at 4:58 and it will set at 7:28 this evening, giving fourteen hours and thirty minutes of sunlight.

Mr. Richardson makes the following comment on weather conditions:

"During the last twenty-four hours further rains fell over the lake region, Mississippi and Ohio valleys, Eastern Canada, gulf and South Atlantic states in connection with the disturbance centered over Western Wisconsin. Heavy precipitation occurred over Northern Michigan and Northern Louisiana. The depression overlying Alberta has caused showers over Montana, Washington and Oregon. The outlook favors fair weather in St. Louis and Douglas counties during this afternoon, tonight and Sunday. Temperatures of ninety degrees or higher occurred Friday in Southern Alberta, Utah and eastern gulf states. Clear weather prevails this morning in the Dakotas."

General Forecasts.

Chicago, Aug. 10.—Forecasts for twenty-four hours ending at 7 p. m. Sunday.

Upper Michigan—Rain this afternoon and tonight; Sunday cloudy, with probably rain in east portion.

Wisconsin—Fair tonight, except showers in northeast portions; Sunday fair; slightly warmer.

Minnesota—Fair tonight; warmer in west portion; Sunday fair; warmer in south portion.

Iowa—Fair tonight; Sunday fair; warmer.

South Dakota—Fair and warmer tonight; Sunday fair.

North Dakota—Local showers late tonight or on Sunday; warmer tonight in east and south portions.

Montana—Local showers tonight or Sunday.

Upper lakes—Moderate to brisk southwesterly winds shifting to northwesterly on Lakes Michigan and Huron and moderate variable winds becoming brisk northerly on Lake Superior. Rain tonight, Sunday unsettled weather.

The Temperatures.

Following were the highest temperatures for twenty-four hours and the lowest for twelve, ending at 7 a. m. today:

	High.	Low.		High.	Low.
Abilene	76	68	Miles City	86	60
Alpena	68	64	Minnedosa	76	44
Atlantic City	78	72	Modena	88	50
Battleford	80	..	Montgomery	90	70
Bismarck	78	50	Montreal	74	66
Boise	82	56	Moorhead	76	54
Boston	80	66	New Orleans	92	78
Buffalo	78	68	New York	74	68
Calgary	80	..	North Platte	78	52
Charleston	86	72	Oklahoma	82	64
Chicago	74	62	Omaha	74	60
Concordia		56	Parry Sound	76	66
Corpus Christi	86	78	Pittsburg	82	64
Denver	80	54	Port Arthur	68	62
Des Moines	76	62	Portland, Or	74	60
Devils Lake	72	50	Prince Albert	80	54
Dodge	80	60	Qu'Appelle	76	56
Dubuque	70	60	Raleigh	86	68
DULUTH	60	60	Rapid City	74	52
Durango	88	48	Roseburg	80	54
Eastport	62	54	St. Louis	78	62
Edmonton	80	56	St. Paul	66	60
Escanaba	66	62	Salt Lake City	94	72
Galveston	88	82	San Francisco	62	52
Grand Haven	72	60	Sault Ste. Marie	68	64
Green Bay	66	62	Seattle	70	60
Hatteras	82	74	Shreveport	78	66
Havre	88	56	Sioux City	74	56
Helena	88	58	Spokane	76	58
Houghton		60	Springfield, Mo.		58
Huron	76	50	Swift Current	84	..
Jacksonville	92	76	Tampa	92	76
Kamloops	78		Toledo	78	64
Kansas City	76	60	Valentine		48
Knoxville	84	66	Washington	82	72
La Crosse		62	Wichita		64
Louisville	78	64	Williston	76	58
Marquette	58	56	Winnemucca	86	54
Medicine Hat	92	58	Winnipeg	78	50
Memphis	76	66	Yellowstone	80	46
Miami		78			

ELECT DELEGATES TO TWO HARBORS

Ely and Winton to Be Represented at Sunday School Meet.

Ely, Minn., Aug. 10.—(Special to The Herald.)—Ely and Winton expect to be well represented at the bi-county Sunday school convention at Two Harbors next Thursday and Friday. From Ely the following have been elected or expressed their intention of attending the convention: Miss Florence Nankervis, Miss Ruth Trimble, Miss Ruth Prout, Miss Hazel Nicholas, Edwin Toms and E. F. Stidd; from Winton: Mrs. Axel Anderson and Miss Pearl Hagen.

The local Odd Fellows are arranging for the appearance here Aug. 22 of the band from the Odd Fellows home at Northfield, Minn. There are sixteen in the party. An open meeting will be held in one of the larger auditoriums. William R. Palmer, G. W., will deliver an address on some aspect of Odd Fellowship. Mr. Palmer is superintendent of the Odd Fellows

Dr. K. A. Kilander, who has the Swedish chair at the Gustavus Adolphus college at St. Peter will deliver a lecture Tuesday evening at the Swedish church on "Travels Through Sweden."

The Ladies' Aid Society of the Presbyterian church had a picnic Thursday at the cottage of Mrs. J. White at Long lake.

Steve Pierce of Duluth was an Ely visitor this week.

A. F. Thayer, chief of the fire department of Virginia, brought a party of friends to Ely Thursday in his new automobile.

VIRGINIA TO AID FAIR.

Commercial Club Will Boost for St. Louis County Show.

Hibbing, Minn., Aug. 10.—(Special to The Herald.)—The Virginia Commercial club will aid in making the St. Louis county fair in Hibbing the biggest and best show of its kind that has ever been held in this section of the country, according to President F. E. Lister, who was here yesterday. Mr. Lister announces the Virginia club will have a special meeting, when the matter of having a special train run to Hibbing on one day of the fair will be taken up. The club will also interest itself in assisting in the distribution of advertising matter and Mr. Lister will personally look after this work in Virginia for the fair committee.

Chisholm Boy Breaks Leg.

Chisholm, Minn., Aug. 10.—During a scrimmage for the possession of a football, while several boys were playing here Thursday evening, Boni, the 7-year-old son of Henry Fugere, was piled upon by a lot of older boys and had his right leg broken.

BUHL SALOON KEEPER "IN BAD" WITH COUNCIL.

Buhl, Minn, Aug. 10.—(Special to The Herald.)—John Spolar, a saloon keeper is "in bad" with the council and unless he can clear himself of charges preferred will lose his license. The lawmaking body of the village has called on him to show cause why his license should not be revoked.

It is alleged his saloon is conducted in a disorderly and noisy manner and that he permitted children to frequent his saloon; also that he permitted his minor children to sell liquor.

John Niemala was replaced by Casper Visini as scavenger under direction of the board of health.

The bids of two firms for installing fire alarm systems were opened by the council and will be considered before an award is made.

TELLS VIEWS AS TO ISSUES

(Continued from page 1.)

(Continued from page 1.)

Chairman Robert H. Patton of Illinois and W. G. Calderwood of Minnesota; also Col. John Sobieski of California were on the program to speak in the afternoon and at a night mass meeting.

Mr. Chafin and the visiting Prohibition leaders were received by the mayor; the state chairman, J. Burritt Smith; Charles L. Hill, candidate for governor of Wisconsin; C. H. Mott, Wisconsin notification committeeman; and the county and state adherents of the cause.

Speech of Acceptance.

Dr. Mead, on behlf of the notification committee, informed Mr. Chafin that he had been unanimously nominated for president. Mr. Chafin responded as follows:

Mr. Chairman and members of the committee, ladies and gentlemen: It did not seem convenient for this committee and myself to meet at my home in Tucson, Ariz., for his formal and important ceremony, so I selected Waukesha, Wis. It was here that I began the practice of law in 1875, a practice which I continued for more than twenty-five years. It was within fifteen miles of this city that I was born and reared on a farm purchased of the government by my father, who was one of the pioneers of Wisconsin Mrs. Chafin was born in this county, and we were married here. Our two children were born here and one is buried here. What more appropriate place could there be to receive the honors of this occasion than here among kindred, friends, schoolmates and teachers.

Mr. Chairman, it is with many thanks that I receive from your hands this handsome, engrossed copy of our platform. It contains sixteen planks and 425 words. It is so plainly written that anyone who reads can understand its meaning. The committee that drafted it and the convention which adopted it, evidently intended it to convey information. This engrossed copy is of such size and form that it can be framed and hung over the office desk of the president in the White House and be a daily reminder of its pledges to the people. I shall do all in my power to see that it is placed there.

I have carefully considered each plank and they receive my hearty approval. It is the broadest platform and most comprehensive of all the issues that has been adopted by any political party this year. It is also the only real progressive platform.

For Six-Year Term.

The platform favors "a presidential term of six years and one term only." This is a most important matter. Twenty-six eminent gentlemen have occupied the presidential office. The first seven were born the subjects of a king, the others citizens of a great republic. Seven served, by re-election, two full terms of eight years. Not one of them added anything to his reputation or performed any great service by a second term. Several have lost much in reputation and done infinite harm to the nation by seeking a subsequent term.

The time has come in our history when we have too much president—too much politics—too frequent presidential elections. We are an industrial business nation of people. Our progress should not be stopped one year in four to elect a president.

Amend the Constitution, making the term six years and one term only. Let the office become one of silent dignity and firm administration of the law. Let congress do the legislating. Follow the example of James K. Polk, who made less noise than any other president and whose administration of four years is noted for greater achievements than any other in our history with the exception of Lincoln's. Some administrations since then have been mostly noise and little achievement.

The Liquor Traffic.

The master method of destroying the world's greatest plague is well defined in the Prohibition platform. The liquor traffic is wrong. It produces crime, poverty and political corruption and spreads disease and death. All laws taxing or licensing such a traffic should be repealed. How shall we establish these facts in government and repeal these laws and have prohibition? There is but one way. All other methods have been tried and failed. Our platform says:

"To destroy such a traffic, there must be elected to power a political party which will administer the government from the standpoint that the drink is a crime and not a business."

That is the master method of the great reform. And if all voters who are with us agreed that the liquor traffic ought to die will use our methods to kill it, the Prohibition ticket will be elected on Nov. 5, 1912. This is the only chance you will have in the next four years to strike it a death blow. If this awful crime continues four years longer it will be by the consent and vote of citizens who claim to be against it, but refuse to use the only method there is to exterminate it. There is but one place to get together where we can destroy the liquor traffic and that is at the ballot box on election day. Will you meet us there?

High Cost of Living.

The platform well says that the liquor traffic "is the most serious drain on the wealth and resources of the nation." It takes considerably more than a 100,000,000 bushels of grain each year to make liquor for the United States. Nearly 1,000,000 men are engaged in making and distributing liquor. They support families of 4,000,000 more. To start with, we have here an army of 5,000,000 of none-producers—all consumers of food, clothing and shelter, the necessaries of life. As a result of this traffic, more than 200,000 men are in jails and penitentiaries. All consumers and non-producers. Then add to this army court officials, policemen, employes and attendants of poorhouses, jails, penitentiaries, insane and other hospitals for the dependent classes caused by the liquor traffic and you will have an army of nearly 10,000,000 who consume and do not produce any of the necessaries of life.

Herein lies the cause of the high cost of living. Destroy the liquor traffic—let those ten millions of consumers become producers and the problem is solved, and there is no other solution. Charging it to the tariff and like legislation is mere buncombe. The liquor problem is the greatest economic problem the world has ever faced. The solution of the labor and capital question is bound up in it. For the leaders of all other parties to ignore this great question in order to get the liquor vote is a travesty on the word "statesman." And especially is this true when they call themselves "progressive." Where have they "progressed" from? And where are they "progressing" to?

Traffic in Girls.

"The complete suppression of the traffic in girls" is the language of our platform. We are the only political party this year, or any other year. which has dared to make such a declaration. Why? Because it is a part of the liquor traffic system. Neither the present nor former president has in the past ten years dared to enforce the law in congress in the District of Columbia against this awful crime, though it has been carried on almost in sight of the White House, the capitol and in the shadow of the Washington monument. Neither dares today to announce to the American people that if again entrusted with the office of president, he will enforce this law, notwithstanding the president takes an oath of office and the Constitution says "he shall take care that the laws be faithfully executed." It says nothing about making the law a dead letter in order to get the liquor vote; And one of these gentlemen pretends to be a progressive and a reformer!

Arbitration.

The platform favors "the settlement of all international disputes by arbitration." Why should not America lead the world on this subject? Let us show our intentions and good faith by establishing a department of peace and have at the head of it a secretary of peace.

Tariff.

Our position on the tariff question cannot be better stated than to quote in full the plank on that subject, which says: "As the tariff is a commercial question, it should be fixed on the scientific basis of accurate knowledge, secured by means of a permanent, omni-partisan tariff commission, with ample powers."

Revenue.

It is often asked: How will you run the government when the rum revenue is abolished? Our platform answers the question in the following plank "Equitable graduated income and inheritance taxes." We are the only great nation in the world which has not adopted these most just methods of taxation. Under our present system the rich pay little or nothing toward the support of the national government, while the poor are robbed by all kinds of indirect taxes through internal revenue and tariff laws. A large part of the $200,000,000 of rum revenue each year is filched and stolen from the wives and children of drunkards, by our national government. This is surely 'women and children first'—millionaires last when it comes to paying taxes.

The Recall.

Another plank favors, "the initiative, referendum and recall." The only issue herein at stake is whether we shall have laws making it easy for the people to govern themselves, or hard and impossible for them to do so. All of the principles involved therein are as old as the republic. The continental congress took the "initiative" in founding this nation when it passed the Declaration of Independence. The Revolutionary war was the "referendum" and the "recall" came soon after Yorktown—even to the last English judge.

Indeed, the recall was put into operation much earlier. On July 4, 1776, but three of the delegates from Pennsylvania would sign the Declaration of Independence—Franklin, Morton and Wilson. Only July 20, the convention of Pennsylvania recalled the entire delegation, re-appointed the three who had signed, Morris, who had not been present and five new ones, to-wit: Rush, Clymer, Smith, Taylor and Ross, who afterward signed it.

Early in Application.

The recall was afterward put into operation by Article 5 of the Articles of Confederation, which reads as follows: "For more convenient management of the general interests of the United States, delegates shall be annually appointed in such manner as the legislature of each state shall direct, to meet in congress on the first Monday in November, in every year, with a power reserved to each state to recall its delegates, or any of them, at any time within the year and send others in their stead for the remainder of the year."

From Washington's administration to the present time, the federal judges for the territories have been subject to recall, and nearly every president has exercised that power.

The administration of the criminal law is based upon three fundamental principles. The complaint is the "initiative," the trial judge and the jury, the "referendum," and after the judgment is confirmed by the supreme court, the executive power may "recall" the verdict, judgment and decision by granting a pardon. The president has frequently "recalled" the decisions of the supreme court, opened the doors of the penitentiary and let prominent and influential criminals go home. Our contention is that these great fundamental principles shall be extended to every branch of government where practicable in order that the people may become masters and not slaves of the republic.

Suffrage for Women.

Our party has declared for equal suffrage for men and women since its first presidential nominating convention in 1872. We have been a most potent factor in that reform. More than a million women in six states will vote for president this year. A vote will be taken in six other states this year to give women full suffrage. The old parties may declare for it as soon as it is granted in a majority of the states. We are glad to have them follow—we are sorry they are so slow.

United States Senators.

After the Prohibition party had advocated the election of senators by direct vote of the people for forty years, both the old parties joined in submitting to the states an amendment to the Constitution granting it. It will undoubtedly be ratified in some form and will mark the beginning of the people's rule in the senate. More than one-third of the senators are today misrepresenting rather than representing their states.

Greatest Honor Of All.

Mr. Chairman: To be elected president of the greatest Christian nation the world has ever seen is the greatest honor that can be conferred upon one of her natural-born citizens. It is a high honor to be chosen as the candidate of a party which stands for great things. And a still greater honor when it comes as this has to me without my being a candidate for the nomination. The nomination in 1908 and this one did not cost me a postage stamp. The dignity of the great office of the president of the United States should prevent any one from offering himself as a candidate for the nomination and his patriotism should prevent him from declining a nomination when offered to him by his party. The Prohibition party presents the only great issue upon which a majority of the people are agreed. To say that we cannot win this year would be a reflection upon the intelligence, heart and conscience, as well as the patriotism of the voters of this nation.

Mr. Chairman, I ask you to extend to the Prohibitionists of America my most hearty appreciation of the great honor conferred by nominating me as their candidate for president of the United States. I accept this second commission of responsibility, recognizing and declaring that the abolition of the liquor traffic is the most important and paramount issue in national politics and invite to full party fellowship all those who on this one issue are with us agreed in the full belief that this party can and will promote national unity and insure the greatest welfare of all the people.

There is more Catarrh in this section of the country than all other diseases put together, and until the last few years was supposed to be incurable. For a great many years doctors pronounced it a local disease and prescribed local remedies, and by constantly failing to cure with local treatment, pronounced it incurable. Science has proven Catarrh to be a constitutional disease, and therefore requires constitutional treatment. Hall's Catarrh Cure, manufactured by F. J. Cheney & Co., Toledo, Ohio, is the only Constitutional cure on the market. It is taken internally in doses from 10 drops to a teaspoonful. It acts directly on the blood and mucous surfaces of the system. They offer one hundred dollars for any case it fails to cure. Send for circulars and testimonials.

Address: F. J. CHENEY & CO., Toledo, Ohio.

Sold by Druggists, 75c.

Take Hall's Family Pills for constipation.

Bathing Tomorrow

at the new swimming pool, Park Point. Slides, chutes, spring boards.

DEMOCRATIC GATHERING.

North Dakotans to Open Campaign at Bismarck Sept. 3.

Bismarck, N. D., Aug. 10.—(Special to The Herald.)—The Democrats will start their campaign here for the election of Wilson electors from North Dakota, and for the election of F. O. Hellstrom as governor, with a big banquet Sept. 3. Chairman D. H. McArthur of the Democratic state central committee, is planning the affair to be held in conjunction with the meeting of the new state central committee.

WHEN IN TROUBLE WITH ELECTRICAL MACHINERY OR APPARATUS Call Melrose 32.

Mielke Electrical Works,

Rear 314-316 West First Street.

We are equipped to repair and rewind Motors, Dynamos and Controlling Devices.

DULUTH MEN GET OPTIONS IN THE BUTTE DISTRICT

Henry Turrish Secures Eleven Claims at Price Not Stated.

A. B. Wolvin, C. A. Congdon and Thomas F. Cole Also Buying Claims.

Butte, Mont., Aug. 10.—(Special to The Herald.)—Henry Turrish of Duluth is the latest name to appear in connection with the securing of options on property located in the northern part of the district. An assignment has been placed on record showing that Turrish has secured eleven claims through John McBarron, a local mining promoter, who in the early days of the rush for claims tied up a whole lot of property. In the assignment of the claims filed to Turrish by McBarron no sum is mentioned and the amount of money to be exchanged for the claims is at present unknown. The claims assigned to Turrish are known as the Blaine, Copper King, Washington, Peoria, Robert Emmet, Sarah Alice, William J. Bryan, Rising Sun, Arctic, Sundae and Christie.

Mining claims which have been regarded as next to worthless for several years in what is known as the northern part of the district are nowadays bringing prices which even dazzle the owners. A claim known as the Ready Cash, which an old-timer has held for many years and which a year ago could have been secured for $10,000 or even less, the other day changed hands for $110,000, there having been $10,000 paid in cash and an agreement to pay the rest in the next twelve months. Another claim, known as the Narragansett, was sold a few years ago for $2.64 at sheriff's sale to satisfy delinquent taxes and is now under option for $75,000, while there are several other instances of claims selling all the way from $80,000 to $135,000, which a few years ago could have been secured for the payment of the taxes. All this boom has been started by Capt. A. B. Wolvin, president of the Butte & Superior company, and John M. Hayes of the Utah Copper company purchasing claims around and adjoining the Butte & Superior property. Then several Duluth people got busy on options secured by local men and the fever to secure claims spread. Prominent among the Duluth people, besides Capt. Wolvin, who are buying up claims are Chester A. Congdon and he is said to have associated with him Thomas F. Cole. While there is no definite information on the subject, it is said that John M. Hayes, who is associated with Capt. Wolvin in securing claims, represents the Guggenheim interests and it is from that source that a considerable portion of the cash is coming. Thomas F. Cole and his associates have got six claims just east of the North Butte and north of the North Butte Extension, and it is also stated that the same people have options on other claims in the vicinity, although no record has yet been made of an agreement for a sale. Bruce McKelvie of Hayden, Stone & Co., who has been here for some time, is said to be carrying on negotiations of some kind for the financing of the Butte & London, but no announcement has yet been made as to an agreement being reached. There is also a report that an effort is being made to finance the Butte & Bacorn company and resume development work. When work was stopped on this property it is said that the prospects of opening up some fine ore bodies were excellent, but lack of money and unfavorable market conditions compelled a close down of the property.

Claims In the Courts.

The battle for mining claims between factions represented by Capt. A. B. Wolvin and John M. Hayes on one side and Thomas F. Cole and C. A. Congdon on the other is going to get into the courts. Some time ago it appears one Delmoe gave an option to Arthur V. Corry, a mining engineer, for $21,000. Delmoe claims that when he gave the option to Corry it was not carefully read over to him, and that the date on which the option was to expire was left blank, Corry afterwards filling it out as July 15. This option was given April 10 and on June 12 Delmoe revoked it, he claims, giving a new option to Eugene B. Milburn, who represents the Cole-Congdon syndicate, Milburn at the time paying down $1,000. He says that there was no consideration paid for the Corry option. Delmoe, in a reply to the action filed in the district court, says that Wolvin, Hayes and Corry are in a conspiracy to cast a cloud upon the title to his property and have brought the suit and filed the action for that purpose. Delmoe asks the court to declare the option given to Corry null and void and order it cancelled, so that he can carry out the contract he has made with Eugene B. Milburn.

Power Project at Libby.

Joseph A. Coram, a Boston mining man, is in the city, having come West to look after the commencement of work on the power project which he and a number of Eastern associates are establishing just out of Libby. According to his story, Mr. Coram has $6,000,000 of capital back of him and it is proposed to develop 45,000-horse power at Kootenai Falls. He says that a thorough canvass has convinced himself and associates that the market for power developed at the falls can be easily made an extensive one. Before leaving the site of the power plant he gave instructions for the employment of a large force of men to prepare the ground, and just as soon as this is done every man available will be put to work to hurry along the work. A dam 118 feet high will be constructed and an effort is to be made to complete the entire work in twenty months. Mr. Coram, who has been consulting with men in this city in regard to his operations and arranging for supplies, says that the project has been fully financed.

Anaconda Shaft Working.

It has been nearly four years since ore has been hoisted through the Anaconda mine shaft, during which time the fire, which has been raging for many years in a portion of the mine, has been completely closed in by new cement bulkheads and the various workings put in good order. Starting at the collar of the shaft and going right down to the lowest point new timbers have taken the place of the old ones and now there is not a shaft in the entire district in as good shape as the Anaconda. On the first of the month actual mining was resumed, and the ore is once more coming up through the shaft of the famous old property.

Tuolumne.

Directors of the Tuolumne company are not disposed to talk with any certainty when dividends will be resumed. The greater portion of the ore going to the smelter just now is second-class and the reason assigned for this is that with copper around 17¾c a pound it is a good time to get clear of the large amount which has been allowed to accumulate for the past two years. It is stated that in the course of two or three weeks the shipping of first-class ore will be resumed in larger quantities than at present.

Washoe Smelter.

B. B. Thayer, president of the Anaconda company, after being in the city for the past six weeks, inspecting the various properties of the company, has completed his work and left the city. Before returning to New York Mr. Thayer, accompanied by his wife and daughters, will visit in California points for a short time. Mr. Thayer not only made a very complete inspection of the mines of this district, but he also made an examination of the Washoe smelter and the plant at Great Falls, together with the lumber mill properties in different parts of the state. The mines were found to be in first-class condition and capable of responding to any emergency. Some improvements are being made to the smelter at Anaconda, which will be completed about the middle of the month, and this will mean that the Washoe will have an increased capacity. Mr. Thayer regards the copper situation as highly satisfactory and says that sales are now being made for October delivery.

Smelter Men Compromise.

The smelter men of Anaconda and Great Falls have accepted the offer of the Anaconda company of an increase of 25 cents a day in wages. This is a compromise. Some time ago the Great Falls Smelter Men's union decided to ask for an increase of 50 cents a day and afterwards the Smelter Men's union of Anaconda decided to join with the Great Falls men in the demand for the increase. When the question came before the officials of the company, through a committee, the wage question was thoroughly discussed and in due time the company gave an answer declining to accede to the request, but came back with an offer of an increase of 25 cents a day so long as copper remained at 15 cents a pound or better. The two unions decided to refer the offer to a referendum vote of the members with the result that it has been accepted. The condition of the offer was that a contract should be signed for at least three years to date from July 1.

CONCENTRATOR IS COMPLETED

Both Units of Butte & Superior Mill Are Successfully Operated.

Butte, Mont., Aug. 10.—Both sections of the new concentrator of the Butte & Superior mine are now complete, and under actual operation the plant has developed a minimum capacity for treating 1,200 tons of ore a day, with a maximum capacity of more than 1,500 tons. One-half of the mill has been under successful operation for the past two months, and the second half has been tested and found completely satisfactory.

Until the new surface plant of the mine can be completed, which will be about Oct. 1, only one-half of the concentrator will be operated. It is now being operated at the rate of about 600 tons a day, and there is sufficient ore on the stockpile to maintain this consumption of ore until the lifting capacity at the mine shall have been increased to 1,500 tons a day.

The concentrator is working to the complete satisfaction of the management, and is reported to be making a recovery of about 91 per cent of the mineral content of the ore. The heads, as supplied to the concentrator, average about 22½ per cent zinc, and the tailings carry about 3.4 per cent. The company is now shipping from 200 to 250 tons of concentrates a day.

There have been no new developments at the mine recently, but the ore reserves are being well maintained against the production, and as there is about 3,000,000 tons of ore blocked out and ready for mining, there is sufficient ore in sight to keep the concentrator in operation at its full capacity for several years to come.

INSPIRATION MILL SITE IS SELECTED

Active Construction Work in Progress—Preparing Mine for Production.

Henry Krumb, consulting engineer for the Inspiration Consolidated company, states that the official, having definitely determined upon the mill site, have placed crews of men at work preparing the mine for production.

The management is driving two main working shafts to a depth of 500 feet each, the shafts to be three-compartment affairs and equipped with 12-ton skips. There will not be a stick of timber employed in the shafts, everything being reinforced concrete.

Two main working levels, one 125 feet above the other, are planned, and on the first of these the company is working at eighteen different places. This number of points of attack shows to what extent the property has been worked.

Grading for the three miles of railroad necessary to connect the mine, mill and railroad tracks of the Arizona & Eastern road, and grading for the mill, should be well under way inside of a week or less. Grading for the pumping plant at the reservoir is now under way.

The mill will have a daily capacity of 7,500 tons of ore, and the plan is to put the same into operation by the unit system. Mr. Krumb says that there are approximately seven and a half miles of underground workings in the Inspiration mine, and this will be added to from now on.

TO CALL BIDS FOR ERECTING SMELTER

Drawing Plans for Shattuck Smelter Being Pushed Rapidly.

Bisbee, Ariz., Aug. 10.—If all goes as expected bids for the construction of the new Shattuck smelter at Douglas will be advertised about the first of next month, according to apparently authentic reports. The drawing of plans and preparation of specifications is being continued and pushed as rapidly as possible and it is expected they will have been perfected and completed during the present month. This would mean a start of work in the fall or early winter and as the smelter is not to be over 400 tons capacity a few months should see it completed and the smaller company will then largely increase its shipments.

There are now employed, chiefly in development work, by the Shattuck about seventy men and it is to be expected that once full shipments begin this force would be doubled.

OPTIONS IN ELM RIVER

Lewisohns Said to Be Acquiring Properties in Upper Michigan.

Adventure Encounters Unidentified Amygdaloid Lode of Much Promise.

Houghton, Mich., Aug. 10.—(Special to The Herald.)—A local mining engineer has taken options on the old Kaukauna and adjoining properties, situated in the Elm river district. These lands carry what is known as the Shawmut lode, and presumably hold all of the lodes lying between the Winona lode on the east and the Ashbed series on the west. A number of shallow pits were sunk in the Kaukauna acreage in the early sixties, and a small production of mass copper was realized. The property was never thoroughly explored and little can be said of its present value as productive ground, though its prospective value is great. It is said that the options are being secured for the Lewisohns, which organization is known to be quietly looking into the possibilities of a number of tracts in this immediate vicinity.

Adventure.

The Adventure has encountered an unidentified amygdaloid lode of much promise in the horizon underlying the so-called No. 3 Adventure lode. The new lode was encountered 1,220 feet south on the 1,500 level of the vertical shaft, sunk in the horizon of the Adventure lodes. Drifts have been started in both directions in a vein 8 to 12 feet wide with greater width indicated. This lode, designated as No. 4, apparently is one of the Baltic series, which is thought to embrace such lodes as the Baltic, Superior and Lake lodes. About twenty feet of openings have been made all in copper ground of excellent quality. Work elsewhere is centered in development work in No. 3 lode with fair average results.

Superior.

The Superior has resumed sinking in No. 2 shaft, which for some little time has been bottomed at the thirteenth level. A drift north at this level is following a copper course of some promise in a vein thought to be identical with the so-called west lode, opened in No. 1 shaft. The vein at this point is not well charged with copper, but is slowly improving and is by all odds the best showing yet obtained in this area. Work in the No. 1 shaft is centered in production and is resulting in an average output of 750 tons daily. Development work in the west lode continues to expose high grade copper rock. The average yield of all rock mined has also shown great improvement, and is now in the nighborhood of twenty-five pounds fine copper per ton of rock milled. The shaft has reached the twentieth level where a plat is being cut preparatory to crosscutting.

Algomah.

The Algomah continues engaged in exploratory work with no recent developments of particular importance. A diamond drill is boring a test hole on what is thought to be an extension of the lode encountered in drill hole No. 6. This lode revealed several copper courses at great depth and will be intersected by the present No. 8 hole at a point considerably near surface. Exploratory work underground is confined to drifting in what may prove to be an extension of the Lake lode, or at least one of the several veins opened in adjoining Lake acreage. This work is on the 212-foot level west of the working on the Algomah ore body, connection between the two being had by a cross-cut at this depth. About 235 feet of drifting has been done on this lode, with rather negative results.

Wyandot.

The Wyandot has temporarily ceased diamond drilling and will for the time being confine itself to exploratory work in the several amygdaloid lodes intersected by the long southeast cross-cut. The diamond drill was engaged in making a geological cross-section of the western limits of the property, and incidentally testing an unidentified amygdaloid previously opened by test pits. Underground work for some time has been centered in drifting on the No. 8 lode and in the further extension of the cross-cut, which latter will, within another 100 feet, connect up geologically with a cross-cut driven several years ago in section 28 adjoining. The Wyandot has attained a length of 2,500 feet and is driving at the rate of 100 feet per month. The company is in easy financial condition.

La Salle.

The La Salle is confining its activities to exploratory work in the eastern limits of the property, where a diamond drill is making a number of borings in what is believed to be the Mayflower-St. Louis horizons. The shafts on the Kearsarge lode remains idle and are partially filled with water. The buildings are boarded up and the prospects for an early resumption of operations are anything but bright. The hope of the management apparently lies in the exploratory work now in progress in the east territory.

North Lake and South Lake.

The North Lake and South Lake, both under the supervision of the same local management, are busily engaged in sinking shafts on their several properties. The South Lake has attained a depth of about 50 feet, and will sink to 600 feet, where a cross-cut will be run south and across the four so-called South Lake lodges, previously disclosed in diamond drilling. The length of time necessary to reach the first of these lodes is calculated at about fourteen months. The North Lake has shaft work well under way. The shaft which is sinking in the vicinity of No. 3 drill hole has attained a depth of about 30 feet, and will drive vertically to intersect the several lodes disclosed in the adjoining drill hole. Important developments are expected at about 1,000 feet with other possible developments before and beyond, as the shaft is passing through virgin territory of which little or nothing can be known without further and necessary development work, for which the shaft will provide as depth is gained.

NEW WALKER HOTEL.

Demand for Stopping Place Necessitates New Hostelry.

Walker, Minn., Aug. 10.—(Special to The Herald.)—L. H. Chase, proprietor of the Chase hotel, the leading hostelry here, has purchased 200 feet of lake shore frontage on Leech lake located near the village dock, for a new modern 100-room summer hotel. The Chase hotel has been unable to care for all the tourists who made application for rooms this season, and the great demand for Leech lake atmosphere has led the hotel man to build.

The hotel will be modern in every way, with hot and cold water, bath and outside screened porch for every room. It will be completed in time to care for next season's guests. Over half the rooms have already been spoken for by Kansas City and Omaha people.

BOOST STATE AT BISMARCK

North Dakota Industrial Exposition Oct. 1-12 Better Than Ever.

Possibilities of Flickertail State Soil Will Be Well Exploited.

Bismarck, N. D., Aug. 10.—(Special to The Herald.)—Five hundred dollars will be awarded the county exhibiting the best collection of grains, grasses, seeds, vegetables and other products of North Dakota soil at the second annual North Dakota industrial exposition, to be held here Oct. 1 to 12, inclusive. The second, third, fourth and fifth prizes will be $400, $300, $200 and $100, respectively. Eddy county captured the first prize at the 1911 exposition.

The courtyard of the industrial exposition building is being inclosed, and the building will be remodeled to conform to the requirements of a larger exposition. There will be 7,000 additional square feet of floor space this year, making a total area of 67,000 square feet for display purposses in the main building.

W. C. Gallbreath, commissioner of agriculture, is general manager of the exposition. The mammoth land show is held for the purpose of reaching prospective settlers.

Some Special Days.

Thursday, Oct. 3 has been designated as Soo Line day, when President Pennington and other officials of the Soo will visit the show.

On Friday, Oct. 4, native sons and daughters of Illinois and Indiana will gather in a big home coming celebration and state reunion.

Saturday, Oct. 5, will be traveling men's day.

Northern Pacific day is Thursday, Oct. 10, and President Howard Elliott and other railway officials of the Northwest will visit the exposition.

Saturday, Oct. 12, the closing day, will be turned over to merrymaking. It will be a grand harvest festival and will comprise one big celebration in honor of the magnificent crop that is being harvested this year. There will be sports of various kinds during the afternoon and an elaborate display of fireworks in the evening.

Nearly every prominent musical organization in the state will compete in the band contest held during the exposition and the bands will be awarded prizes. With the bands furnishing music a complete vaudeville performance three times daily within the exposition building and a carnival company furnishing outside attractions, there will be no lack of entertainment.

New Features Added.

The exposition proper includes attractive displays of grains, grasses, vegetables, seeds and other products of North Dakota soil from every section of the state. Many counties have already contracted for space, and it is a question of but a few more days before each of the seventy-six exhibition booths will have been taken. There also will be a dairy and fat stock show, poultry show, auto show, kennel show, machinery and farm implement exhibit, and a school of instruction in domestic science that will interest women and farmers' wives. No phase of farm life will be overlooked.

Auto, Kennel and Poultry Shows.

The Burleigh County Automobile association has charge of the auto show to be held in the armory. Nearly every Northwestern distributor of cars will be represented. The bench show will be under the direction of the Western Knnel association and will be governed by American Kennel club rules. Entries are being received daily, and pure-bred dags of every well-known breed will be exhibited.

The Bismarck Poultry association will conduct the poultry exhibit, and has been assigned suitable quarters in the dairy building. Eggs from the poultry department, milk, cream and butter from the dairy department will be donated to the domestic science instructors for use in connection with their school.

Will Build Two Silos.

Under the supervision of Dairy Commissioner R. F. Flint, two concrete silos will be constructed in connection with the dairy exhibit and fat stock show. One will be completed before the exposition opens, and the other will be built during the exposition, in order that visitors may watch the progress of the work of construction. A herd of pure-bred dairy cows will be exhibited. The completed silo will be filled with ensilage, which will be fed to the herd during the show. Trained experts of both the state and federal dairy departments will be in charge of the work. The cows will be milked twice each day and the cream separated from the milk. The cream will later be converted into butter before the eyes of visitors. By means of these practical lessons the dairy department hopes to stimulate interest in the dairy industry throughout the entire state.

NO MORE WOODEN WALKS.

Ishpeming Council Orders Only Cement Ones Laid.

Ishpeming, Mich., Aug. 10.—(Special to The Herald.)—A resolution passed by the council this week sounds the death knell of wooden sidewalks within the city limits. The resolution provides that in front of the many properties on East Empire street, cement sidewalks must be constructed at once. If the owners of the properties in question refuse to comply with the provision of the resolution the city has power to construct the walk and assess the cost against the property.

IS HIDING IN WHEAT.

Must Cut Grain to Arrest Fugitive From Justice.

Minot, N. D., Aug. 10.—Sheriff Edward Kelley went to Max yesterday to look up the prospects of getting the wheat cut on the farm of John Golomagha, charged with assault with a dangerous weapon, who hid in the wheat several weeks ago and has not been seen since.

The authorities have decided that about the only way to get Golomagha is to cut the wheat, which stands between four and five feet high. Golomagha made a dash for the wheat when Kelley was looking for him. When Kelley found how tall the wheat was, he gave up the chase.

Erring Operator Sentenced.

Aberdeen, S. D., Aug. 10.—George Inghram, the young Milwaukee telegraph operator at Bath, who stole a small sum of money, some railroad tickets and express money orders from the Milwaukee depot at Bath, S. D., and who was arrested at Butte, Mont., and brought back for trial, pleaded guilty to grand larceny before Judge Frank McNulty at a special term of the circuit court and was sentenced to two years in the state penitentiary at Sioux Falls.

SOME DULUTH PUBLIC SPIRITED FIRMS

The firms whose business cards are shown here are Live, Wide-awake Concerns and worthy of your confidence. The Herald takes pleasure in recommending them to the people of Duluth and vicinity.

Duluth Business University

The modern progressive business training school of the Northwest—Commercial, Stenographic, English and Penmanship courses. Twenty-second annual opening, Tuesday, Sept. 3. College office open each week day from 9 to 12 m., and from 1 to 5 p. m. Special rates allowed all who begin at the fall opening. Write, phone or call for illustrated college catalog. Location, 118 and 120 Fourth Ave. West, Christie Building. W. C. McCarter, Principal.

THE LIMIT of mechanical efficiency is offered to you at this shop. There is nothing we cannot repair, adjust or refinish on a car of any make. We can replace or renew any part of any machine, repaint or upholster, attach shock-absorbers, springs or other devices, carburetors, etc., and do everything which the auto manufacturer can do.

Interstate Auto Co.
5 East First Street.

Mail orders filled the same day received. All Popular Sheet Music at 10c per copy. Victor and Edison Talking Machines and Records. Write for catalogue.

Boston Music Co
6 and 8 West First St.

AWNINGS — "WE FOOL THE SUN." Tents, Sleeping Tents, Horse and Wagon Covers, Pack Sacks, Auto Curtains, Porch Curtains, Dust Covers.
POIRIER TENT & AWNING CO.
413 EAST SUPERIOR ST.
Grand 735; Melrose 4667.

DULUTH ELECTRICAL CO. BOTH PHONES 1880
ELECTRICAL CONTRACTING AND SUPPLIES
JOHN W. DAY 230 WEST FIRST STREET

Loose Leaf Specialists
The Best Line of Loose Leaf Devices on the Market
F. H. LOUNSBERRY & CO., Printers and Binders, Providence Bldg. Duluth

Victor and Columbia Talking Machines
Largest selection of records in the city.
We sell on the easy payment plan
EDMONT,
330 West Superior Street.

WE'RE THERE ON PRINTING
STEEL DIE EMBOSSING, CARD AND WEDDING ENGRAVING—
Let Us Figure On Your Work. Out of Town Orders Given Promt Attention
Melrose 702 Grand 755
CONSOLIDATED STAMP & PRINTING CO. 14 FOURTH AVE. WEST

Builders' Hardware
—AT—
L. K. DAUGHERTY'S
801 East Fourth St.
BOTH PHONES

Don't Forget to Order a Case of
PEOPLE'S BEER
—THE BEER THAT HAS NO RIVAL.
It Is Made in Duluth.
People's Brewing Co.
Brewery Phones — Calumet 204; Cole 204.
Downtown Branch—113 First Ave. West, Sam Gorman, Mgr. Phones—Melrose 2316; Grand 1578-A.

EVERYTHING IN ROOFING, TIN & CORNICE WORK
HOLLIHAN & MILOSTAN, 401 and 403 East First St.
PHONES—Grand 701; Mel. 2261.

ARCADE PHOTOGRAPH AND SUPPLY CO., Commercial and Portrait Photographers
PHOTOGRAPHIC SUPPLIES, DEVELOPING AND PRINTING FOR AMATEURS, COPYING AND ENLARGING.
PORTRAITS AND GROUPS, PANORAMIC VIEWS.
FLASH LIGHTS, PHOTOGRAPHS TAKEN ANYWHERE, DAY OR NIGHT.
L. P. GALLAGHER, Manager
109 West Michigan Street.
110 West Superior Street.

LET'S GO TO
JOE POPKIN
THE FURNITURE MAN
29 WEST FIRST STREET
and see that beautiful solid mahogany Dining Room Set he has for sale at a bargain.
Don't forget to look at the numerous other great bargains he has to offer.

EAST END FURNITURE STORE
228 E. Superior St.
A $ GIVES 100 CTS. HERE
When you buy Furniture and Stoves of us. We have the big factories of the country to supply us with everything, at their lowest going prices, hence with our low rent and no salaries to pay, we can do just what we advertise. Call and let us show you our goods and prices.

M. W. Turner,
—Dealer in—
All Kinds of Vehicles and Farm Implements
218-220 East First Street.
Also agent for the Famous Jackson Car—the car that can climb the hills, and the price to please the pocketbook.
—Both phones.

Rankin Printing Co
Robt. Rankin, Manager.
PRINTING
OF ALL KINDS
OUT-OF TOWN TRADE SOLICITED.
We make a specialty of Union Label Water Mark Paper.
221 West Superior St. Axa Bldg.

P. Johnson SIGNS
219 W. SUP. ST.

Have a Responsible Man Do Your Work
Cleans windows in stores, offices and private dwellings at very reasonable rates by the day, week or month.
New buildings a specialty.
Orders promptly attended to.

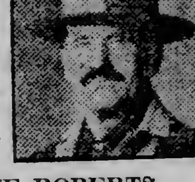

PRUDENCE ROBERTS.
Phones—Melrose 4196; Grand 2285-Y.

Duluth Paper Stock Co.,
601 Railroad St.
We pay the highest price for old newspapers, magazines, periodicals, etc. Call H. SEGAL for information. Phone, Grand 2025.

ATTENTION,
Professional Men!
HERE'S A SNAP IF YOU CAN USE IT—
A Doctor's Outfit
(Call and see it.)
JOE POPKIN,
The Furniture Man
29 WEST FIRST STREET.

All Work Given Prompt Attention.
Estimates Given.
D. C. BARR,
Carpenter and Builder
New Phone 2144-A.
Office and Shop—115½ West First Street.
DULUTH, MINN.

J. H. MATHESON
Leading Men's and Ladies' TAILOR
Room 3, Edison Bldg., 214-215 West First St.
Invites you to call and look over his splendid line of Fall and Winter Materials for Suits and Overcoats.

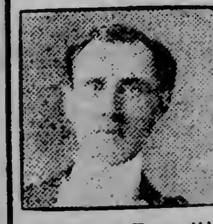

"Dinna Forget"

Publicity For Your Business!
CALL 324 EITHER PHONE
and the Herald Representative will call and explain to you, without obligation, how you can increase your business two-fold with a small ad in these publicity columns

DULUTH, SOUTH SHORE & ATLANTIC RAILWAY

THE SOUTH SHORE.

—LOW—

EXCURSION RATES

—FROM—

DULUTH, MINN. and SUPERIOR, WIS.

—TO—

EASTERN DESTINATIONS

Week-end excursion fares via St. Ignace and the D. & C. N. Co. On sale every Friday during August, limit 30 days.

Port Huron, Mich.	$21.00
Detroit, Mich	21.00
Toledo, Ohio	22.00
Cleveland, Ohio	23.00
Buffalo, N. Y.	27.00

Short limit summer tourist fares on sale every day to Sept. 30. Limit 60 days.

Toronto, Ont	$30.60
Hamilton, Ont	30.60
Buffalo, N. Y.	33.00
Albany, N. Y.	40.10
Montreal, Que	36.00
Quebec, Que	40.00
Boston, Mass	41.60
New York, N. Y.	43.00

Round trip summer tourist fares on sale every day to Sept. 30. Limit Oct. 31, 1912.

Toronto	$35.50
Hamilton	35.50
Buffalo	35.50
Albany	48.10
Montreal	45.00
Quebec	52.35
Boston	50.00
New York	50.50

Liberal stop-overs.

Proportionately low excursion fares to all points east.

This company operates its own sleeping cars. Large double berths—individual berth lights. Dining car attached to through trains.

Correspondence pertaining to fares, routes, time schedules, etc., respectfully solicited. Write freely.

W. T. WILKE, C. P. & T. A., 430 Spalding Hotel Block.

JAMES MANEY, G. P. A., Duluth, Minn.

WHEN ENLARGING YOUR STOCK

for the coming prosperity of the fall trade, don't forget to cover your increased values with

INSURANCE

CALL UP

Stephenson Insurance Agency
Wolvin Building.

Telephones — Melrose 2406; Grand 406 and your needs will receive prompt attention.

YOU KNOW

SAPOLIO

Will Do It

CLEANS, SCOURS, POLISHES

Works Without Waste

ISLE OF PINES

"The Only Place"

I have two grape fruit groves in the Isle of Pines. I have the best of help and know the business. I will sell you the land, plant you a grove and grow it for you.

It is the best paying business connected with the soil. Growers are clearing $500 to $1,000 per acre. Water freights; no frost; no irrigation.

H. L. SHEPHERD
112 Manhattan Bldg.

SANTAL CAPSULES MIDY

CATARRH OF THE BLADDER Relieved in 24 Hours

Each Capsule bears the name MIDY

Beware of counterfeits

HAZELWOOD LUMBER CO.

JOHN CASHIN, Manager.
Thirty-ninth Ave. West.

"All distances look alike to us."
Just received a car of Red Cedar Siding.
Will figure on your lumber bills and mill work. Sewer pipe for sale. Thirty-ninth avenue west, between the two car lines.
Duluth 'Phone, Calumet, 61; Zenith, Cole, 342. Residence, Cole, 302-A.

CHICHESTER S PILLS

THE DIAMOND BRAND.
Ladies! Ask your Druggist for Chi-ches-ter's Diamond Brand Pills in Red and Gold metallic boxes, sealed with Blue Ribbon. Take no other. Buy of your Druggist. Ask for CHI-CHES-TER S DIAMOND BRAND PILLS, for 25 years known as Best, Safest, Always Reliable
SOLD BY DRUGGISTS EVERYWHERE

PARKER'S HAIR BALSAM
Cleanses and beautifies the hair. Promotes a luxuriant growth. Never Fails to Restore Gray Hair to its Youthful Color. Prevents hair falling. 50c. and $1.00 at Druggists.

NEWS OF THE NORTHWEST

MANY TREES ARE PLANTED

Grounds of Crookston State Agricultural School Are Beautified.

Display of Shrubbery Will in Time Be Big Feature of School.

Crookston, Minn., Aug. 10.—(Special to The Herald.) — The Crookston state school of agriculture took an important step this year in devoting a great deal of attention to the planting of ornamental trees on the campus and making important additions to the orchard. The orchard had not received the attention it should in the past, owing to the many handicaps of a new institution, principally lack of funds and time. Three hundred white elms were planted on all the main campus drives as street trees, forty feet apart with Norway poplar half way between as fillers. A number of soft maple, Norway maple, green ash, burr oak, paper birch, Colorado blue spruce, black hill spruce, hackberry and Russian olive trees were also planted. Many hackberry trees were transplanted for windbreak purposes and 3,500 white and golden willow cuttings were planted also for wind protection, the entire plan being a comprehensive one.

The success of the various trees will be watched with great interest and the results will be of great practical value in a prairie country.

The ladies' dormitory, Stephens' hall, administration building, home economics building, mechanical building, superintendent's residence and cottages have all been surrounded by shrubs, those used being French lilac, bush honeysuckle, snowberry, spirea van houtti, bridal wreath, Siberian pea tree, snowball, mock orange, Japanese barberry, Virginia creeper, clematis pariculater and Russian olive. In front of the cottages it is proposed to have a horticultural garden to try out the various trees and shrubs in this climate and determine which can be safely depended upon, thus the work will be of immense value within a very few years.

To Sell Nursery Stock.

The nursery and orchard were materially added to so that within a short time a great many guaranteed varieties can be offered to people wanting acclimated stock. Eight varieties of raspberries, three of blackberries, two of gooseberries, two of grapes, three of conifers, including black hill spruce, Colorado blue spruce and the Ponderoso pine were selected for testing, thus starting another most important work.

Home made grafts of Paltens, greenings, Virginia crab, Hibernal, Whitney, Duchess and Okabona were planted. In addition to these from the station at St. Anthony Park of the Evelyn and delicious apple grafts were planted.

Prof. T. M. McCall has charge of the horticultural and gardening departments and feels assured that there will be excellent results. Close to 7,000 cuttings, trees and shrubs were planted this year to be followed by a similar number next year, and as Prof. McCall is thoroughly posted and enthusiastic in his work, most important results are expected of vast benefit to Northern Minnesota.

MINNESOTA LOANS ARE $12,291,050

Over $10,000,000 Loaned By State From School Fund.

St. Paul, Minn., Aug. 10.—(Special to The Herald.)—The state of Minnesota has loaned to towns, cities, villages and school districts throughout its borders, a total of $12,291,050.80, according to a statement issued by S. G. Iverson, state auditor.

Of this amount, $10,832,650.80 is from the premanent school fund; $637,444 from the permanent university fund, and $820,956 from the swamp land fund. The loams are divided as follows:

School districts	$ 6,073,593.06
Cities	1,042,200.00
Villages	958,796.00
Towns	469,910.00
Counties, for buildings	655,930.00
Counties for ditches	3,090,621.74
Total	$12,291,050.80

ROBBERIES AT AITKIN.

Soo Depot, Pool Room and Other Places Lose Small Sums.

Aitkin, Minn., Aug. 10.—(Special to The Herald.)—Thieves entered the Soo depot Tuesday night and emptied the cash drawer which contained between $5 and $6. Poston's pool room was entered a few nights previously and the cash register containing $25 was carried away.

A purse containing $10 the property of Miss Evelyn Young was taken from her handbag that was hanging in the hall at her home last week. No clew to the thefts has been obtained.

MINER IS KILLED.

Employe of Anvil Mine at Bessemer Loses Life.

Ironwood, Mich., Aug. 10.—(Special to The Herald.)—Joe Aírondi, an Italian miner, was killed at the Anvil mine at Bessemer, early Thursday morning. Airondi and his partner had blasted before quitting time and afterwards began picking down the loose dirt, when a slip of ground came down, killing Airondi. Deceased was a single man, 23 years of age and had worked only a month at the Anvil mine. This mining property is owned by the Newport Mining company of this city. Funeral services was held this morning from the Catholic church, Rev. Father Swoboda conducting the services. Interment was at Bessemer.

MOISTURE HAMPERS WISCONSIN FARMERS.

Couderay, Wis., Aug. 10.—(Special to The Herald.)—The heavy rains through this section have seriously delayed the farmers in getting their hay and grain harvested. Uncut grain which was seeded on spring plowing cannot be cut with heavy machinery now as the ground is too wet, and it will be several days before it will be dry enough.

MANDAN, N. D., MAN AFTER ATTORNEY GENERALSHIP

JOHN F. SULLIVAN.

Mandan, N. D., Aug. 10.—(Special to The Herald.)—John F. Sullivan of this city was nominated by the Democrats of North Dakota for attorney general. Mr. Sullivan is one of the younger attorneys of the state who has become quite well known during the last few years. Attorney General Andy Miller is his opponent.

HOPING TO BUILD ELECTRIC LINE

Parties Back of Ranier-International Falls Scheme Persistent.

International Falls, Minn., Aug. 10.—(Special to The Herald.)—Messrs. Jones, Hubbard and Santa of the American Suburbs company appeared before the council recently and said that they were about to reincorporate for the purpose of building the line, and as soon as incorporated they will make formal application to run cars upon the streets of this city.

The council feeling that this company had already shown good faith in the matter grantetd them a hearing.

CASS LAKERS READY

For Big Thief River Falls Excursion Next Sunday.

Cass Lake, Minn., Aug. 10.—(Special to The Herald.)—This village is all ready for its visitors tomorrow when the Thief River Falls excursionists come here by special train bringing the famous band to witness the ball game.

The band will be taken on the excursion around Star island. After the sight-seeing trip on the lake the excursionists will return to town to attend the baseball game at Athletic park between Thief River Falls and Cass Lake. The Thief River team has been cleaning up everything in Northwestern Minnesota the past few weeks and will be a hard proposition for Cass Lake. The locals will be strengthened in the pitcher's box by 'Gene Grady, their former stand-by. The excursion train will follow the regular daily schedule, arriving in Cass Lake at 10:28 a. m., and leaving for the return trip about 8 p. m.

LABOR QUITE SCARCE.

Fort Frances Suffers From Same Complaint as This Side.

Fort Frances, Ont., Aug. 10.—(Special to The Herald.)—Supt. McNulty who is building the paper mill here for the Minnesota & Ontario Power company has trouble in getting men to carry on the work as rapidly as he would like to; but on Tuesday secured forty from Fort William, and expects to get more help soon from the same place. The work has been delayed because of the shortage' of help.

It is expected that the mill will be ready early in the spring.

Mrs. A. D. George and children have left on an extended visit to Missoula, Mont., where Mrs. George will spend several weeks with her mother.

H. C. Edwards, manager of the Emporer hotel has returned from an extended visit with friends and relatives in London.

FIREBUG COMMITTED.

Man Blamed for International Falls Fires Sent to Asylum.

International Falls, Minn., Aug. 10.—(Special to The Herald.)—Daniels, alias Bowman, who amused himself by trying to burn up the town and has been adjudged insane, was taken to Fergus Falls Wednesday night by Turnkey George White and H. T. McIntosh. Daniels is a machinist by trade and was formerly a railroad engineer.

MAY UNVEIL JOHNSON STATUE ON SEPT. 21.

St. Paul, Minn., Aug. 10.—The anniversary of the death of Governor John A. Johnson, Sept. 21, may be selected by the members of the memorial commission as the day for the unveiling of the statue, to be placed in the capitol.

It is dependent upon the early arrival of the completed group prepared by the sculptor, Andrew O'Connor of Paris.

The commission probaby will meet Aug. 15 to make arrangements for unveiling the memorial.

INDIANS TO CHICAGO FOR MOTION PICTURES.

Black River Falls, Wis., Aug. 10.—A. F. Werner of this city left Thursday with about fifty of the local Winnebago Indians for Chicago, to be gone about ten days or two weeks. They have their complete outfits of wigwams, etc., and will camp on the old battle field along the lake.

They will be for the benefit of moving picture men who wish to reproduce scenes of years ago. The members of the company conisst of every kind from little papoose to aged grandfather.

SACRIFICES LIFE SAVING BROTHER

Lidgerwood, N. D., Girl of 9 Fatally Burned Saving Baby Brother.

Lidgerwood, N. D., Aug. 10.—(Special to The Herald.)—A lighted match thrown into a cup containing gasoline, used in cleaning clothing in a bedroom of their home, resulted in the death of Ethel Fleming, aged 9, but not until she saved the life of her 3-year-old brother.

The eldest child, supposing the cup contained water, threw the lighted match in after she had lit a lamp. The oil exploded throwing the flames over both, and Ethel, disregarding her own danger, carried her little brother downstairs, putting him in the kitchen sink directly under the cistern pump, and quenched the flames burning his clothing. Then she turned attention to herself, but her burns were so serious that she died within forty-eight hours.

RAHDERS TO FIGHT.

Accused Head of Defunct Bank Resists Second Prosecution.

Grand Forks, N. D., Aug. 10.—(Special to The Herald.)—F. H. Rahders, former head of the defunct People's State Bank of Lakota, charged with accepting deposits after he knew the institution was insolvent, secured a continuance of his hearing till next Tuesday evening. In the meantime the defendant will consider and decide on a course of action. He has been given his freeoom under $3,000 bonds, although the state is asking for a greater bond. Rahders has engaged an attorney and will make a hard fight against conviction on the new charge, claiming that his serving one prison term makes the second prosecution void.

HELMER'S FUNERAL SUNDAY.

Tribute to Be Paid at Bemidji to Murdered Officer.

Bemidji, Minn., Aug. 10.—The man who shot and killed Deputy Sheriff Norman Helmer here Thursday night, and was himself killed by Helmer, is believed to be W. Wayne of Escanaba, Mich. At the coroner's inquest, it developed that papers with that address were found in the dead man's pockets.

The funeral of Helmer will be held Sunday at the city hall. E. E. McDonald, associate prosecutor in the trial of Dr. Dumas, for alleged complicity in the Popusky arson case, will deliver a eulogy.

Fielding Praises Helmer.

St. Paul, Minn., Aug. 10.—"I was very much shocked by the murder of Norman Helmer," said Detective Capt. Fielding in discussing the shooting of the deputy sheriff at Bemidji.

"Helmer was the coolest man under fire I ever saw," said Fielding. "At the Puposky battle he was as calm as though he were on a duck hunt. He was distressed when his gun failed to work, as he thought I would think he was alarmed."

ESCANABA WOMAN LURED AND ASSAULTED.

Escanaba, Mich., Aug. 10.—Taken to a lonely spot in the yards of the Escanaba & Lake Superior railroad on pretense that her husband from whom she had been separated wished to see her, Mrs. Mary Junco, aged 26, was criminally assaulted, it is alleged, by William Zoellner, who was arrested.

IRON MOUNTAIN NOTES.

Iron Mountain, Mich., Aug. 10.—(Special to The Herald.)—A. H. Fisk, who came here from Champion three years ago to assume the duties of local agent for the Chicago, Milwaukee & St. Paul railroad, succeeding Gustave F. Gensch, has resigned, and expects to leave the city.

During the storm last Tuesday night, two barns on Matt Weber's farm in the town of Homestead, were struck by lightning and burned to the ground with all the contents. One horse was killed and another one badly injured.

It is rumored that the Traders mine may be re-opened and a considerable shipment of ore made before the close of navigation.

Miss Anna, youngest daughter of Mr. and Mrs. Nathaniel B. Parmelee, of this city, will be married on Saturday, Aug. 17 to Stanley H. Simpson of Chicago. The ceremony will be performed on the afternoon of the date named by Rev. R. L. Hewson, of the Central M. E. church, at Spread Eagle, where one week of the honeymoon will be spent.

The board of public works has awarded the contract for concrete and tile sewers to the J. R. Holfeltz company. The contract price for the concrete sewer is $7,900, and $5.50 per foot for the extra 350 feet and for the tile sewers $3,775. In addition to this, each manhole is $65, and each catch basin is $25.

Peninsula Briefs

Ishpeming—Victor Anderson, a miner employed at the Lake Superior Hard Ore mine, died at his home here Wednesday after an illness of six months. Cancer of the larynx was the cause. Mr. Anderson, who was about 50 years of age, is survived by his wife and five children.

Marquette—M. M. Duncan has issued the call for the Republican county convention, to be held in Marquette Sept. 10. In addition to selecting the delegates to the Republican convention, which is charged with the important duty of selecting a new county committee.

Hancock—Telesphore Fountain, aged 22, died Wednesday at the home of his mother, Mrs. Eli Quick. For years he had been an invalid, following the results of a fall from a wagon, in which he had a rib broken.

Eagle River—Two representatives of the state land office are now at work in Keweenaw county on the state lands in that neighborhood. Their work is not only one of appraisal for homestead or sale purposes, but to look into the question of some dubious titles to property which has escheated to the state. From Eagle River they will shortly go to Isle Royale.

Calumet—E. R. Lewis of Duluth, assistant to Vice President and General Manager W. W. Walker of the D. S. S. & A. road, is in Calumet. This is Mr. Lewis' first visit to this city for a number of years. He had charge of a large portion of the work of surveying the right-of-way for the Keweenaw Central road a few years ago.

Houghton—Company G of Houghton will leave next Tuesday for Ludington, where the members will spend several days at the state camp.

Hancock—Edith Cecelia Velmer, aged 20, died this week at the county sanitarium. She was formerly a resident of Tamarack Mills, where she leaves a sister, Rose Velmer. Services took place at the Lake Linden Catholic church.

Marquette—William Wiseman, one of the pioneer lumbermen of this section, died Thursday, aged 59. He is survived by his wife, five sons, three daughters and seven grandchildren, also two sisters—Mrs. Alexander Morrison of Marquette, and Mrs. Archibald Darrock of Cotswold, Ont.

Menominee—Judge Flannigan has concluded the business of the August term of the Menominee county circuit court and has returned to his home. The session was the shortest held in Menominee county in many years.

Marquette—The directors of the Marquette County fair have appropriated $800 for horse races at the coming fair, Sept. 3, 4, 5 and 6. The sum of $225 has been appropriated for music for the fair, which, it is expected, will provide for three bands.

Houghton—Supt. Doelle of the Houghton public schools, announces that Charles A. McGee of Chicago has been engaged as physical director of the schools, an office created at the annual meeting of the school district last month.

Wisconsin Briefs

Wausaukee—The home of Anton Wolfe was struck by lightning and partly wrecked. Mrs. Wolfe and children were in the house, but were not injured.

...nelander—The gasoline launch of Jacob Segerstron, while going full speed up the river, struck a log, filled with water and sank, throwing Miss Alice Hamilton, Henry Segerstrom and A. J. O'Melia into the river. All were saved.

Evansville, Wis.—The third annual Evansville chautauqua opened here today. Among the lecturers is Charles H. Poole, one of the leaders of the New Zealand parliament.

Evansville—Sidney Rolf, employed by the Chicago & North Western railroad, disappeared Sunday. He left his boarding place in Janesville with his dinner pail, dressed in his working clothes and had considerable money.

Madison—Assemblyman J. C. Gilbertson of Eau Claire, candidate for the Republican nomination for congress in the Tenth district, filed a statement of his expenditures showing a total of $656.51 to date.

Milwaukee—After being in agony for two days, Edwin Wiele, aged 9, died Wednesday night of lockjaw. While playing July 29, the boy stepped on a rusty nail. The wound was washed with water. The boy complained of pains in his foot Sunday and Dr. E. W. Miller was called. The child was treated with 9,000 units of antitoxin.

Minnesota Briefs

Stillwater—Miss Ellen, daughter of Ole Engstrom of 422 South William street, and a school teacher, nearly lost her life by drowning in Lily lake. She was attending the Swedish Lutheran church picnic and while bathing was seized with cramps. She was rescued by other girls and young men and physicians worked an hour before reviving her.

Winona—The Eagle troop of boy scouts of Onalaska, Wis., headed by Scoutmaster E. T. Berg, arrived in Winona early Thursday in two motorboats and a large barge, bound up the Mississippi for St. Paul. A large number of boys from Onalaska and La Crosse are in the party.

Minneapolis—Charles G. Gates, New York millionaire, expects to become a resident of Minneapolis within a year, according to a statement he made at the Union station Thursday night while passing through the city.

Crookston—President A. A. Just of the Crookston Library board, has named the following building committee: F. R. Hamel, L. E. Gossman, J. C. Sandberg; library committee, Lewis Ellington, Charles Loring, N. S. Davies; finance committee, A. O. Busterud, F. R. Hamel, Lewis Ellington.

St. Cloud—After confessing to thefts committed in the W. H. Freeman home where she was employed before her sudden departure, Annie Knute was sentenced to sixty days in the county jail. Justice Alden gave the girl an option of a fine of $50 and costs amounting to $76 which she hopes to be able to furnish.

Grand Marais—Fire completely gutted the residence of Morris Johnson on last Tuesday afternoon, and for a time threatened to burn the building to the ground. The flames, which first appeared in the kitchen, gained rapid headway for a time, and soon almost completely enveloped the building.

Pine City—The Pine County Agricultural society will have their new exhibition building completed about Aug. 20 and they propose to dedicate the building on the evening of Aug. 21, by giving a big reception and ball.

International Falls—City Engineer Kibbey has staked out the location of the high school building, the work of excavating for which it is expected will be started at once.

Dakota Briefs

Grand Forks, N. D.—Local dealers report that coal and twine are coming into Grand Forks as fast as orders can be filled. Alarmed by the reports that there would be a shortage of coal residents have been sending in their orders early for both, and as a result Grand Forks will fare better than the average city.

Minot, N. D.—Judge Leighton Wednesday afternoon signed an order restraining Olaf A. Olson from maintaining an obstruction on the Mouse river. By this order the temporary injunction issued about ten days ago is made permanent, and the suit instituted by George Bissel vs. Mr. Olson is decided in favor of Mr. Bissell.

Grand Forks, N. D.—Fred Deichert, driving a big touring car, ran into a city hydrant at the corner of Fifth and Chestnut streets Thursday. The hydrant was broken off near the ground and a six-inch stream of water shot up into the air resembling a geyser, and it was some time before the water main was turned off.

Devils Lake, N. D.—Orville Duell returned Wednesday from Washington, D. C., where he has been studying law for the past two years. This is the first visit he has made home since he commenced his course.

Minot, N. D.—Owing to the fact that the merchants of Minot have been asked to contribute large sums this summer for better farming and many other worthy enterprises, the directors of the Commercial club decided not to ask the business men for from $1,500 to $2,000 for holding the county fair this fall.

Pierre, S. D.—The state assessment board declined to accept the tax compromise offered by the express companies. This action was followed by the federal court to prevent any action by State Treasurer Johnson in the collection of last year's taxes.

Hot Springs, S. D.—Mrs. W. S. Addington, aged 68, died here Sunday after an illness of fifteen years of orthritis deformans. The body was sent to Hampton, Neb., for burial after a very simple service. She leaves a husband and five children, all grown.

Pierre, S. D.—Lightning started a prairie fire in Big Bend in the southern section of this county and nearly a township of pasture and hay land was destroyed before the fire was under control.

Miller, S. D.—A rifle, used by the Indians in the battle in which Custer was killed, is in the possession of Ed Dunn of this place.

The Ideal Beer for the Home

The appraisal of the majority:

"Rex for mine!"

(The first test proves the many reasons.)

One bottle at mealtimes —and watch!

Duluth Brewing & Malting Co.

Family Trade Phones { Grand 484 Melrose 4689

D. G. CUTLER CO.

615 FIDELITY BUILDING, DULUTH, MINN.

WHOLESALE AND RETAIL DEALERS IN

BUILDING MATERIAL

Fresh Kelley Island Lime	Gravel
Medusa White Cement	Tested Portland Cement
All Brands of Hard Wall Plaster	Best Bros.' Keenes Cement
	Waterproofing Compound
Plaster Board	Wall Coping
Common Brick	Fire Brick
Flue Lining	Fire Clay
Vitrified Sewer Pipe	Drain Tile
Patent Roofing	Mortar Colors
Crushed Limestone	Sand
	Cinders

Can Deliver Goods With Our Own Teams If Desired.

CALL 43 EITHER PHONE FOR PRICES.

NEW HOTEL HASTINGS

MINNEAPOLIS

ABSOLUTELY FIREPROOF. Opposite beautiful Hawthorne Park. Strictly modern throughout. All Outside Rooms with recess bed, private bath, telephone and running artesian water in every room. Dining Hall and Cuisine unsurpassed. Reception Room spacious and artistic.

Rates per Day, outside room with private bath, overlooking Hawthorne Park, one person $1.50, two persons $2.00.

Rates per Week, one or two persons, $8 to $10. Monthly rates specially arranged. Dining Room rate $8.00 per week.

For Summer Amusement a large court with private tennis, croquet and hand-ball games.

Within easy walking distance of every good theater and the shopping district.

Take Hennepin car to 12th Street. One block north.

HOTEL HASTINGS,
Cor. 12th St. and Hawthorne Ave.

UNITED STATES DEPOSITARY FOR POSTAL SAVINGS FUNDS.

APPLY THE MORAL TO YOURSELF

In 1830 an uneducated young man chopped wood in Illinois for what little pay he could get. Had he bought as good clothes and as many luxuries as other young men of the neighborhood he could not have saved a dollar—could not have studied law—could not have made his way into public notice and the name of

ABRAHAM LINCOLN

would have no meaning to the American people today.

Savings Accounts can be opened at this bank with $1.00 or more. We pay 3 per cent Compound Interest.

AMERICAN EXCHANGE NATIONAL BANK

MACALESTER COLLEGE

ST. PAUL, MINN.

(Midway between Twin Cities.)

Leading Presbyterian Co-Educational College in the Northwest.

Campus, 40 acres; plant, $370,000; endowment, $308,000, $250,000 additional endowment now being completed; a $90,000 women's dormitory, four dormitories for men, $67,000 new science hall, 29 teachers, 310 students. College preparatory and music departments. Strong in curriculum, athletics, character building, location.

Ask President for Catalogs and Booklet of Views.

BOYS

THE GALAHAD SCHOOL

Hudson, Wis. Twenty Miles East of St. Paul. The School that Gets Results.

A preparatory school of high grade. Number limited to fifty. Personal attention. Indoor, land and aquatic sports. New dormitories open this fall. Complete equipment. Early registration required to secure rooms. A school where the boys do things. Catalogue. Box A.

T. W. MacQUARRIE and J. P. INGLIS, Principals.

PLAYS AND PLAYERS

Some Promises Made by the Press Agents for Coming Attractions

AT THE LYCEUM

The engagement of Margaret Illington in "Kindling" at the Lyceum next Friday and Saturday will call attention to playgoers to as curious a happening as has occurred in theatricals within the memory of the oldest inhabitant.

"Kindling" was produced at Daly's theater, New York. When Miss Illington's manager decided to open on Broadway he proceeded on the theory that good wine needs no rush. He had, he left, a good play, by a new author. It was his plan to sneak in and take New York by storm. "Kindling" arrived quietly and opened to a crowded house. The critics were unanimously kind to it and most of them were enthusiastic.

This is how the play turned into a real success. One evening at the Players' club, in Grammery park, New York, Will Irwin, sitting before the log fire, remarked to Clayton Hamilton and Lincoln Steffens that he had just seen a remarkable play.

"I advise you to go and see it," said he. "It is 'Kindling,' at Daly's, with Margaret Illington as the star. It is the best thing I have seen this season."

As a result Steffens and Hamilton went and took Wallace Irwin with them. They came back raving about the piece, and as a result of their enthusiasm, A. E. Thomas and Samuel Merwin were induced to go. The next day all sat down and discussed it again.

"I understand," said Steffens, "that the play is going on the road. I wonder if something cannot be done to keep it here longer."

Various plans were suggested, and out of this discussion grew the peculiar "Kindling association," if so it may be called. It was decided to circulate among the young writers of New York an open letter addressed to the writers who had not seen it and request that they witness the play, and if they liked it sign a document which would be distributed among the writing craft and would be productive of more publicity than any single advertisement or set of advertisements could possibly produce. Such a letter was written by Irwin and within three days had the following names: Wallace Irwin, Will Irwin, Samuel Merwin, Irvin Cobb, Channing Pollock, George Middleton, Rachel Crothers, Frederic C. Howe, C. Rann Kennedy, Julian Street, A. E. Thomas, William Mally, Clayton Hamilton, Inez Haynes Gilmore, Arthur Bartlett Maurice, Ada Patterson, Gelett Burgess, Lincoln Steffens, Austin Strong, Rupert Hughes, Paul Armstrong, Glenmore Davis, J. M. Oskinson, Edna Kenton, George Nathan and Walter Pritchard Eaton.

Not until the "Kindling Association" was well under way did J. M. Oskison and the Irwin brothers, all former students at Stanford university in California, remembered that they had an old acquaintance in Charles Kenyon, the author. He had acted with them in a student drama, appearing as the persecuted hero in "Seven Dobbers Down," a lurid burlesque melodrama which had a great college run.

Kenyon scratched off his first producable play in the Lambs, New York, a one-act vaudeville piece called "The Operator." This had an internittent success. During that visit he saw in a newspaper a news story written, as the public has since learned, by Acton Davies, about a woman who was arraigned for theft and whose husband volunteered to serve her time. He cut it out and slipped it between the covers of a magazine. When later he opened the magazine to find the clippings his eye fell upon an article about the Trinity tenements. The two facts jumped together in his mind, and "Kindling" took shape. He wrote the play during an actor's enforced idleness and he visited New York to peddle it.

Mrs. Fiske was almost persuaded, but she decided against it in the end—perhaps because the atmosphere was too like that of "Salvation Nell" and she preferred to vary her work. The New theater also tottered for a time on the edge of decision with the same result.

Kenyon went back to California, where he did newspaper work for a time. Just then Margaret Illington, about to return to the stage, heard of this play. Bowes received it, a dog-eared old manuscript, just as he was leaving for Portland. He read it on the train. At Portland he telegraphed an acceptance and an offer for an option on Kenyon's future work. Miss Illington tried it first in stock at Los Angeles. Henry Miller came to see the performance. He was tremendously interested, but he had his criticisms.

For two weeks Kenyon traveled the one-night stands of California with Miller, while he revised "Kindling." Finally Miller said, "You have it right now, except for the plain clothes man. You've a great chance there if you expand the character."

Kenyon knew intimately W. J. Burns—he needs no introduction. Burns was the detective who worked up the evidence in the graft cases. Kenyon interviewed Burns, who filled him with information on the ways of a real detective. And so finally "Kindling" assumed its present form.

"Officer 666."

Laugh overleaps laugh, surprise follows surprise, and thrill chases thrill in the unfolding of the plot and story of "Officer 666," the sensational farce which Cohan & Harris will present at the Lyceum this fall.

"Officer 666" tells a story of love in an atmosphere of mystery, the fun of which is supplied by an over-zealous policeman who loans his uniform to a millionaire and thereby gets himself into trouble at headquarters.

GOSSIP OF THE RIALTO

The first of Charles Frohman's offerings for the season is a combination bill headed by Hattie Williams and Richard Carle in a three-act farce with music entitled "The Girl From Montmartre." The piece, with a very good native farcical plot and some unusually sweet and really melodious music, has been Harry B. and Robert B. Smithed from "Das Madel von Montmartre"—under which title it ran for over six months in Berlin. Henry Bereny, author of "Little Boy Blue," composed the music. George S. Feydeau, who wrote "The Gay Parisians," has contrived the original book from which the present American version has been made. All the scenes are laid in and about Paris.

Richard Carle, who now for the first time comes under Mr. Frohman's management, plays the chief male role, that of Dr. Petypon, an eccentric, irrascible, adventurous Paris physician. It is Mr. Carle's first New York appearance in several seasons; since, in fact, "The Echo" and such pieces as "The Spring Chicken." Hattie Williams, who was "The Rollicking Girl," "The Girl From Kays" and "The Little Cherub," but who most recently acted with Ethel and John Barrymore in "A Slice of Life," is "The Girl From Montmartre." Others in the cast are Moya Mannering, Alan Mudie, late of "The Siren," Lennox Pawle, who had one of the chief parts in "Pomander Walk," William Danforth and Albert Hart of "The Dollar Princess" company. The company and chorus number over seventy. Harold Vicars who conducted the orchestra for "The Siren," and did it extremely well, directs the musical numbers of "The Girl From Montmartre."

* * *

George C. Tyler, general manager for the Liebler company, has just arrived in New York after a summer spent in persuading Pierre Loti that the most famous litterateur in Europe should come to the United States this fall and overlook rehearsals of "The Daughter of Heaven," which Mr. Loti wrote in collaboration with Miss Judith Gautier, daughter of Theophile Gautier.

Loti is coming—but only on conditions.

These are the promises the American manager had to make before the author, who is these days almost a recluse, would consent to leave his home in France:

No interviews.
No snapshots.
No visitors.
His address while in New York to be kept a secret.

Even with these restrictions, Mr. Tyler is happy, for he feels that with the greatest living authority on China and Chinese matters present at rehearsals "The Daughter of Heaven" cannot fail of being faithfully produced.

* * *

A remarkable play is announced by the Liebler company for the latter part of H. B. Warner's coming season. The young man who, for the past three years, has been breaking safes and hearts as "Alias Jimmy Valentine," is to have a new comedy of three acts, in which the star does not appear on the stage in the entire second act.

"And yet you see him there in front of you every moment," says George C. Tyler, cryptically, Mr. Tyler being the man who arranged for the new Warner play.

* * *

Another new play of promise falls to Madame Simone's lot. This famous French woman is to return to this country in January, bringing with her a romance of the time of Louis XIV, written for her by Louis N. Parker and D. Devere Stackpole in collaboration.

* * *

The date of the opening of the Children's theater on the roof of the Century, New York, has been set for November.

* * *

Robert Lorraine may follow his American tour in his revival of Shaw's "Man and Superman" with an appearance here in a new play by Justin Huntley McCarthy.

* * *

O. P. Heggie, the actor who made a sensational hit as the weak brother in "The New Sin" in London, will accompany the original cast to this country. Whether O. P. means "opposite prompt," as in theatrical manuscripts, or not is not revealed.

* * *

Richard Bennett is to have a new play by Joseph Medill Patterson, the man who wrote "The Fourth Estate."

* * *

That Viola Allen will figure in one of the most important productions of the year is an open secret, but just what it will be will be withheld until Miss Allen's return to New York.

* * *

The announcement that "The Daughter of Heaven" will furnish the libretto for a new opera by one of the world's greatest composers is momentarily expected. The spectacular Chinese drama offers an unusually good subject for operatic treatment—strong, concise drama set in bizarre and colorful surroundings.

* * *

A new stage society recently founded with William Hodge in "The Man From Home." Miss Vernon is one of the links between the past and the present of the American stage. She was once Edwin Booth's leading lady and engaged to be married to that great actor. She was star of the company in which the present Mrs. Fiske made her debut. She was famous as "Camille" when that play was still fairly new. She created the role of Sister Genevieve in "The Two Orphans." This season will be her forty-fifth of actual stage experience and her sixth in "The Man From Home."

* * *

Lawson Butt, one of the best actors London has sent us, reports an inclination to adopt us permanently. His stage career, at least, will be confined to this country for the next few seasons.

* * *

John Maurice Sullivan, an actor who apparently makes a specialty of sacerdotal roles, will be Father Roubier in "The Garden of Allah" this year.

* * *

Ida Vernon is once more to appear in New York and declaring its object to be simply the boycotting of plays that leave a dark brown taste, has requested Miss Viola Allen to act as its honorary president and chairman of its advisory committee, putting forth in its request that Miss Allen never appeared in a play to which the slightest moral objection could be made.

* * *

When the Irish Players return to America this season their organization will be strengthened by the addition of Miss Maire O'Neil, considered by many European critics the best actress in the company. Miss O'Neil was unable to accompany her associates to this country last winter because of prolonged illness, from which she has happily recovered. She is extremely beautiful and a sister of Miss Sarah Allgood, who won such success with the Irish Players last season.

* * *

George Arliss, star of "Disraeli," is expected back from Europe this week.

* * *

Louis N. Parker, as usual, seems to be the Liebler company's pet dramatist. Four and possibly five of his plays will be seen in this country next season. Besides the established successes, "Disraeli" and "Pomander Walk," there will be his new historical play for Simone and a new play of Irish life and manners. Negotiations have not as yet been definitely concluded for the American presentation of his play called "Drake," which Sir Herbert Tree is preparing for production at His Majesty's in London this fall.

* * *

Who is to be Empress of the Mings? The part most desired of all parts of the season, the title role of "The Daughter of Heaven," calling for beauty, charm and a glorious voice, and affording the greatest of opportunities to its interpreter, has not as yet been filled.

* * *

Joseph O'Meara, director of elocution and acting of the College of Music of Cincinnati, has been engaged to direct and produce an elaborate production of a new play, "The Baby Doll." This play was given for the first time two years ago, with Marguerite Clark in the leading role. "The Baby Doll" will be controlled by the new Shubert-Brady-Weber-Fields combination which will operate theaters in thirty cities, on a plan similar to the "wheel" system employed by the managers of burlesque. Mr. O'Meara is to have "The Baby Doll" ready for production Sept. 2, in St. Louis.

* * *

Oscar F. Hodge, for many years prominently identified with the management of the leading minstrel organizations of the country, will place in the amusement field this season "Neil O'Brien and His Great American Minstrels," as the announcements will read. For many years Neil O'Brien has been recognized as one of the best-liked and most gifted minstrel comedians. During his long association with Lew Dockstader as his principal comedian and asset Mr. O'Brien established a reputation and following which few minstrel stars have ever enjoyed. Mr. Hodge has completed the organization of his company, which will consist of seventy people, and includes in addition to the star, Neil O'Brien, many well-known and famous favorites of the minstrel stage, prominent among whom will be Billy Van, Eddie Mazier, the Exposition Four, William H. Thompson, Al Fontaine, William H. Hallett, Charles E. Wheeler, Jack McShane, Major Nowak, Pete Detzel, Doran and Strong, John Daly, George Faust and Frank Fuhrer. In addition there will be a large singing and dancing ensemble, an orchestra of twenty and a band of thirty. The company will open its season the middle of August, and its tour embraces every city of importance on the continent.

* * *

Londoners will see the Gus Hill production of "Mutt and Jeff" in the early fall. Frank Tannehill, representing Mr. Hill, has just returned from London, where he was actively engaged in the selection of a suitable cast to present the famous "Bud Fisher" cartoon play.

* * *

When "The Merry Widow" goes on tour again next season Mabel Wilber will once more be seen in the title role. The Prince Danilo this season will be Charles Meakins.

* * *

A dramatization of the novel, "Carnival," which has been one of the best sellers, will be produced by William A. Brady this season. The dramatization has been made by the author.

* * *

The post of stage manager of the big production of "Julius Caesar" has been assigned by William Faversham to Lionel Belmore.

* * *

Bartley Cushing, of Henry W. Savage's staff, has sailed for London, where at the Drury Lane theater he will direct the staging of the English production of "Everywoman." William H. Wright will act as Mr. Savage's business manager during the engagement.

* * *

Klaw & Erlanger have assigned their recently acquired star, Elsie Ferguson, to the title role of the Viennese operetta, "Eva." In the Viennese production of "Eva" the title role was created by Mitzi Gunther, the original Merry Widow. Miss Ferguson recently met Franz Lehar, the composer, in Berlin, and, after hearing her sing, he promptly announced that she would do.

* * *

The new Forty-eighth Street theater, to be under the direction of William A. Brady, will be ready for opening about the middle of August. It is just alongside the Playhouse, and the first attraction will be "Just Like John," a new farce by George Broadhurst and Mark Swan. Mr. Broadhurst also is the author of "Bought and Paid For," at the Playhouse, so that he will enjoy the unique experience of having two of his plays running simultaneously within forty feet of one another. "Just Like John" is to be played by Walter Jones, Wilfred Clarke, Louis Massen, Helene Lackaye, Diva Marolda, Florine Arnold, Helen Robertson and others.

* * *

Rose Melville again declares she will not play "Sis Hopkins" next season, no matter what sort of inducements are made. Miss Melville is summering on Lake George, N. Y.

* * *

Arnold Daly returned from Europe with several new plays, including one by the Italian poet, Sembenelli, called "Lorenzo, the Magnificent," in which the actor will play the part of the duke of Florence. He will also produce a play entitled "Shakespeare," in which he will take the role of the bard of Avon. The drama was written by two Americans. Mr. Daly said another play is called "The Deluge," written by Hennin Berger.

* * *

A. G. Delamater announces a busy season. Under his management William Hawtrey and his London company will appear in an English success. Harrington Reynolds will star as Father Kelley in "The Angelus," a new play, by Neil Twomey, with bookings in Chicago. "Freckles," Mr. Twomey's dramatization of Gene Stratton-Porter's novel, which was successfully tried out last spring, will be presented by five companies, playing high-priced theaters in principal cities. During the season Mr. Delamater will produce dramatizations of other novels by Gene Stratton-Porter, including "A Girl of the Limberlost" and "The Harvester."

* * *

Sallie Fisher has signed a long-term contract under management of A. H. Woods. He intends to produce a number of musical plays in November, and has turned over to Miss Fisher the manuscrips of three that she may take her choice.

* * *

The role of Nobody in the Drury Lane production of "Everywoman" will be played by H. B. Irving, son of the late Sir Henry. Patricia Sollinge and Henry Wenman of the original company in America, and Kate Rorke have been engaged to play the parts of Youth, Stuff and Truth.

THE STAR IN "KINDLING," A DRAMA OF THE TENEMENTS

MARGARET ILLINGTON,
Coming to the Lyceum Next Friday and Saturday.

AT THE EMPRESS

Each week the thousands of visitors at the Empress are delighted with the excellence of the vaudeville and picture programs offered for their entertainment and, constantly on the alert to present only the highest class of attractions obtainable, the management strives to secure clean-cut and refined attractions for each program. For the week commencing with the Sunday matinee the Empress will offer an exceptionally fine list of features.

Martynne, presenting a spectacular mirror and electrical dance novelty, is expected to be one of the most novel and entertaining attractions to appear in Duluth this season. Martynne is a dancer of world-wide renown and is spoken of by press and public as being one of the most graceful and original dancers in vaudeville. Martynne's program consists of a series of fire dances which are said to reach the highest degree of perfection along these lines. Each dance is presented in a beautiful manner. Martynne using several large mirrors placed around the stage, which add to the effectiveness of the different dances and which give the startling effects. The feature dance of this attraction is "The Dance of the Flames," which has been pronounced as being one of the greatest bits of classic dancing ever seen upon the modern stage. This attraction is one that should appeal to the sense of beauty of every visitor at the Empress during the coming week and Martynne will no doubt score a terrific hit. In addition to the beautiful electrical and mirrored effects of this attraction, it is noted for the gorgeousness of the wardrobe used. The Minneapolis Tribune said of this attraction: "Easily the most spectacular and novel attraction that has appeared at the Unique this season is Martynne, who presents a spectacular mirror and electrical dance novelty. For beautiful effects this attraction is second to none and each dance is presented with a grace and finish that is commendable."

A turn that is different from the rest is promised by Jack George and Dixie Southern. Their offering consists of a pot-pourri of singing, talking and blackface comedy; each presented in an excellent manner. For originality, this act is heralded as leading all others of a similar type. Miss Southern is a beautiful young miss, blessed with a clear soprano voice, which she knows how to use to the best advantage, while Mr. George is recognized as being one of the most able blackface comedians in vaudeville. Miss Southern features "The Japanese Glide," a song that set New York wild, while Mr. George's Roosevelt stump speech is said to be one of the most ludicrous bits of comedy to be seen at the Empress in months. Jack and Dixie bill themselves as "The Destroyers of Despondency Town," and are said to live up to the very letter of their billing.

The patrons of the Empress will be offered one of the most finished juggling turns of the year by Juggling Mathieu. This clever young man ranks with the top-notchers in the art of jugglery and so clever is he that even those not interested in this style of entertainment become interested. His feats are so marvelous and are accomplished with such ease and dexterity, that they cannot help but command instant attention and admiration. The principal feature of this attraction is the speed with which Juggling Mathieu accomplishes his various feats and from the minute he comes before the footlights, there is something doing all the time and so accurate is he that he has been known to go for weeks without missing a trick.

The picture program for the week will be one of the strongest of the present season and will include "The Wreck of The Vega," a dramatic educational subject showing how big wrecks are salvaged. The Vega was lost on the dangerous reefs near the Fox Islands, in northern Lake Michigan and this picture shows how her cargo was salvaged. The pictures were taken by the Selig company, which guarantees to be the most interesting of their kind ever presented. The dramatic offering for the week will be the splendid Vitagraph film, "At the Eleventh Hour." This subject tells an interesting and gripping story, which is staged in a lavish manner by the Vitagraph people. "A Fly Time," by the Lubin company, is heralded as being one of the funniest comedy pictures of the year. It tells of two boys who love the same girl and their efforts to win her create much laughter.

DO YOU KNOW WHAT YOU MEAN?

Origins of Some of the Sayings That Are Quoted in Everyday Conversation.

"THE lion's share," embodied the sarcasm of old Aesop, in whose fable, at the conclusion of their joint rest, the animals announce their wish to divide the booty, the lion claiming one quarter by reason of kingly prerogative, one quarter for his superior courage, one quarter for his dam and cubs. "As for the fourth quarter," said the lion, "let who will dispute it with me."

"Every man for himself and the devil take the hindmost," is a cynical slogan derived from the Spaniards, according to the New York Press. It is said that His Satanic Majesty once conducted a school of magic at Toledo. At the end of the term the graduating class was, it appears, made to run through a long subterranean hall, the president of the institution being entitled to the hindmost if he could catch him.

"A feather in one's cap," is derived from Scotland. Among the woodcraft enthusiasts it was the custom for the individual first to kill a woodcock to pluck out a feather and place it in his cap. Oliver Cromwell conferred dignity upon this expression when, on his refusal of the English crown, he observed: "Royalty is but a feather in a man's cap; let children enjoy their rattle."

"The White Feather."

A thoroughbred game cock shows only red and black feathers, and a crossbreed is known by a white feather in its tail. Hence, "to show the white feather" conveys a strong notion of cowardice, from one point of view, at least.

One may search the Scriptures in vain for any allusion to Job's turkey. The expression, "As poor as Job's turkey," had its origin in the brain of a humorist, "Sam Slick." He described the bird as being possessed of but one feather in its tail, and as of so feeble a condition that it was only by leaning against a fence that it was enabled to gobble.

The ancient Greeks are responsible for the expression. "To throw dust in one's eyes." Epaminondas, wishing to surprise the Lacedemonians, is said to have caused 1,600 cavalry to advance in front, kicking up a great dust that the wind blew into the faces of the enemy, thus blinding them to a flank movement he was executing with a view to taking the coveted heights in their rear.

"Barking up the wrong tree" may be referred to the mistake sometimes made by hunting dogs when game flies from tree to tree.

"Dead Man's Shoes."

"Dead man's shoes" is undoubtedly to be traced to an old Hebrew custom. On the transfer of an inheritance the successor received a shoe belonging to the deceased owner.

For many years in front of the pulpit in Scottish churches persons under censure sat during the service. Afterward they stood to receive public rebuke. From this practice we derive the "stool of repentance."

"To eat humble pie" is to be ascribed to the fact that in feudal days the umbles, inferior parts of deer, were baked in pies for the poor retainers.

"Whole hog or none" refers to the alleged custom of Mohammed to allow his followers to eat all except one portion of a pig, which portion, however, was not specified. The result, therefore, was that if a Mohammedan did not wholly avoid the use of pork he might as well run the risk of consuming the whole portion as to eat any portion thereof.

FORMER ROCHESTER MAN KILLS HIMSELF.

Rochester, Minn., Aug. 10.—J. W. Hogan, a well known cigar maker, who resided in this city for a number of years, took his life at Brookings, S. D., by shooting himself on Wednesday, according to word received in Rochester.

While here Hogan was secretary of the local cigar makers' union and a man highly respected by those who knew him. The cause if his act is a mystery.

Superior Man Killed.

Jordan, Minn., Aug. 10.—M. E. Gotchall, brakeman on the Minneapolis & St. Louis railroad, fell from a freight train here Thursday morning and was instantly killed. He resided in Superior, Wis.

AL. G. BARNES' WILD ANIMAL SHOWS COMING

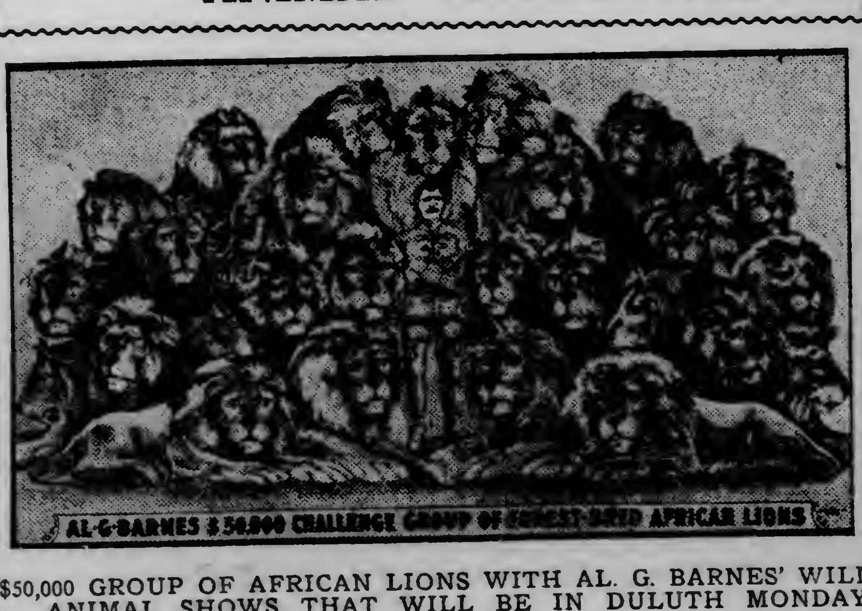

$50,000 GROUP OF AFRICAN LIONS WITH AL. G. BARNES' WILD ANIMAL SHOWS THAT WILL BE IN DULUTH MONDAY, AUG. 26.

Advance Agent William K. Peck was in town today to make arrangements for the Al. G. Barnes' wild animal show to give two performances here on Monday, Aug. 26.

In a few days the publicity car will arrive and further advertise the attraction. It is not the old time circus, but the biggest and best wild animal show which has ever visited this vicinity. It includes every animal known to the kingdom of wild beasts, performing feats which fall little short of impossible.

To gain some idea of the enormity it takes twenty-five extra large cars to convey them around the country, and acres of canvas to house them. Three hundred and fifty wild and domestic animals, 250 employes, three arenas in the big tent, the center of which contains a mammoth steel arena, where all the wild animal acts take place, and scores of brilliantly decorated wagons for the street parade make up the great show.

Through the personal supervision of Mr. Barnes, the show is conducted upon the most refined and courteous principles, with the one thought for the safety of the ladies and children. There will be two performances, afternoon and evening, with a parade at 10 a. m.

AMUSEMENTS. AMUSEMENTS.

LYCEUM | NEXT FRIDAY and SATURDAY—MATINEE and NIGHT

THE SUPREME DRAMATIC SENSATION
E. J. Bowes Presents America's Greatest Emotional Actress
MARGARET
ILLINGTON
IN
KINDLING
(By Charles Kenyon)

A detective thief play with thrills, throbs and laughs. The great American play at last, with the original cast as seen at Daly's Theater, New York, and Cort Theater, Chicago.

A Bit of Human Life So Simple All Can Understand

AT SUPERIOR THURSDAY
EVENINGS, $2, $1.50, $1, 75c, 50. MATINEE $1.50 to 25c.
SEAT SALE MONDAY

Empress
DIRECTION OF SULLIVAN & CONSIDINE
Week Commencing Sunday Matinee

SPECIAL ENGAGEMENT
Martynne
in a spectacular
MIRROR AND ELECTRICAL DANCE NOVELTY

HAPPY JACK and DAINTY DIXIE, GEORGE SOUTHERN
THE DESTROYERS OF DESPONDENCY TOWN

JUGGLING MATHIEU
A Marvelous Display of Lightning Dexterity.

The Wreck of the Vega
A Dramatic Educational Subject, By Selig Co.

A FLY TIME
A Picture Comedy Without an Equal—Funny From Start to Finish.

At the Eleventh Hour
A Splendid Dramatic Feature, By Vitigraph Co.

Matinee daily, 1:30 to 4:30; Every Night, 7:30 to 10:30.
ADMISSION 10c NIGHT OR DAY
Sundays and Holidays, 10c and 20c.

GO TO THE EMPRESS, Where a Dime Goes as Far as a Dollar.

THE DULUTH HERALD

AN INDEPENDENT NEWSPAPER.
—ESTABLISHED APRIL 9, 1883—
Published every evening except Sunday by
THE HERALD COMPANY,
Herald Building, Opposite Postoffice Square,
422 and 424 West First St., Duluth, Minn.

Entered as second-class matter at the Duluth postoffice under the act of congress of March 3, 1879.

TELEPHONES—Bell and Zenith:
Business Office, 324, Editorial Rooms, 1126.

OFFICIAL PAPER CITY OF DULUTH

SUBSCRIPTION RATES:

(By mail payable in advance.)

Daily, one month	$ .35
Daily, three months	1.00
Daily, six months	2.00
Daily, one year	4.00
Saturday Herald, one year	$1.00
Weekly Herald, one year	1.00

[illegible] may be made by check, postoffice order, registered letter or express order. Make all remittances payable to The Herald Company. Give postoffice address in full, including state and county.

BY CARRIER—CITY OR SUBURBS.

Daily, one week	$ .10
Daily, one month	.45
Daily, one year	5.00

Subscribers will confer a favor on the circulation department by calling 324, either 'phone, and making known any complaint of service.
It is important when desiring the address of your paper changed to give both the old and new addresses.

The Duluth Herald accepts advertising contracts with the distinct guarantee that it has the largest circulation of any newspaper published in Minnesota outside the Twin Cities. Its value as an advertising medium is apparent.

THE HERALD AND VACATION

Those going away for the summer or even for a short vacation should not leave without sending in an order for The Herald to follow. Keep up with what's going on in Duluth. Get all the latest news. It's like a daily letter from home. Have your address changed if you are already a subscriber. Do not miss a single copy. Both phones, 324.

TIME TO CALL A HALT.

Even the most zealous American supporters of the woman suffrage movement will find it hard to sympathize with the British militant suffragists in their latest declaration. The Woman's Social and Political union, under whose banner the militant women are working, has come to the defense of Mary Leigh and Gladys Evans, and denounces severely the action of the court that sentenced these two to five years each in prison.

Mary Leigh threw a hatchet at Premier Asquith during his recent visit to Dublin, and injured John Redmond, who was in the Asquith party. Gladys Evans set fire to the Theater Royal in Dublin while the place was filled with people.

It does not seem, at this distance, as if there were any reason to complain of the five-year sentences given to these women. Whatever excuse may be pleaded for their acts, it is hard to understand how they can be justified. Throwing a hatchet into a crowd is a risky kind of protest to make, and a mighty poor argument if it is intended to show the fitness of the thrower for a part in a responsible government. Setting fire to a crowded theater is not much short of wrecking a fast excursion train, as far as imperiling human life is concerned.

No doubt these women meant well. Probably it was excessive zeal that prompted them to their actions. But zeal of that kind is better off in a prison than on the streets, and persons who are liable to its influence are not properly qualified to have their liberty. Mary Leigh and Gladys Evans have not, by their acts, proved that their cause is wrong. Neither have they demonstrated its righteousness. What they both have done is to prove themselves dangerous characters. Perhaps a prison term will do them both good. Meanwhile the Woman's Social and Political union will do well to discourage any more hatchet throwing and theater burning, and confine its militancy to methods that at least do not involve possible murder either of individuals or multitudes.

Man of Experience.

Al Jennings, formerly a member of the Dalton gang of bandits, has been nominated for county attorney at Oklahoma City. Talk about seeing both sides of things!

TAFT AND THE TARIFF.

The spirit of charity falls back helpless from any effort to excuse the record of President Taft on the tariff question. His friends first tried to make out that he was compelled by party fealty to sign certain tariff measures and veto certain others. Later they would have had us believe that his course was necessary on the ground of consistency to his principle of a tariff commission. What excuse they will conjure up in the present instance it is impossible to forecast, for no reasonable man can see any excuse but one, and that, however true it may be, is not such a one as the president's friends would dare urge for him so close to election time. It is the excuse of ardent and determined support of tariffs as high as the traffic will bear.

As a Standpatter with the biggest S known to the printing trade, President Taft stands miles and miles above everybody else in the public eye today. There never has been an act committed by any president more ignominiously inconsistent than his second veto of the conference wool bill. There can be no excuse for it, there was no reason for it, except a desire and intention on the part of the executive to maintain the protective tariff with the highest possible rates.

Just trace the history of this wool tariff as it has been developed under the gentle guidance of our present president:

It was passed in 1909, after a fight that laid its rottenness wide open before the whole country; then President Taft defended it as a part of "the best tariff bill ever passed."

Startled, apparently, by the storm of protest from all parts of the country, showing that the people were in fact "onto" the character of the Payne law, Mr. Taft modified his opinion enough to say that some parts of the Payne law were not all they should have been, and even went so far as to say that the wool schedules were "indefensible."

Finding himself in somewhat of a hole for having signed a bill with indefensible terms, Mr. Taft explained that he signed the Payne bill because "it was the best he could get from that congress," and suggested a tariff commission to look into the schedules.

Before the tariff board got around to report on the wool tariff, a Democratic house passed a new wool schedule, which the senate, under the guidance of Senator La Follette, changed to not quite double the house terms; this went to conference and a compromise was reached, which President Taft vetoed "because the tariff board had not reported on the wool schedule."

Later the tariff board reported and it was found that their report justified duties practically the same as those in the compromise bill, and in some instances even going considerably lower than the ones approved by congress. Congress dug up the old bill, brushed it off and sent it back to the White House, and now President Taft has vetoed it because it doesn't meet the report of the tariff board, and also because it would, he says, be a hard blow to American industry.

All of which simmers down to this: PRESIDENT TAFT, SHOWN BY THE FACT OF HIS RENOMINATION TO BE THE EMBODIMENT OF REPUBLICAN DOCTRINE, DOES NOT WANT LOWER TARIFF TAXES EVEN ON THE THINGS THAT THE POOR MUST BUY; AND TO KEEP THOSE TAXES AT AN "INDEFENSIBLE" FIGURE, HE IS WILLING TO SACRIFICE HIS PUBLIC PLEDGES, HIS PARTY'S PLATFORM DECLARATIONS AND THE CONSISTENCY THAT THE PEOPLE HAVE A RIGHT TO EXPECT IN AN ASPIRANT FOR JUDICIARY HONORS, TO SAY NOTHING OF SACRIFICING THE INTERESTS OF THE VAST BULK OF THE PEOPLE OF THE COUNTRY.

It is interesting to note that when the Payne-Aldrich bill came to Mr. Taft he accepted it as "the best he could get," though it favored special private interests and robbed the people. But when the compromise bill came to him the second time, proving that it was the best he could get, he was quick to throw down the interests of the people and his own promises so as to favor the special interests by vetoing the measure.

As a president of the whole people President Taft is hopeless. He is tied hand, foot and mouth by the high tariff barons, and will and does serve them against the interests of everybody else. And yet the country owes him a debt of gratitude, for he has given us a lesson, albeit a bitter one, in what the protective tariff really means.

Some Difference.

They have put La Follette on the interstate commerce committee of the senate. And a few years ago they were talking about putting him on an interstate commerce train out of there.

COLD STORAGE.

A few years ago the country was filled by a great outcry and indignation over the cold storage business. It was charged that the system was entirely wrong; that it was only a means of artificial manipulation of the markets; that it bred disease and death among the people; that it was, in fact, a curse to the world and to humanity.

Little is heard of that kind of talk now, for the people at large have begun to realize something of what the cold storage system means to them. But the fact remains that there have been many and great abuses of the knowledge of how to put food away and keep it in edible condition for a time. Today the effort is being directed at the acquisition of exact knowledge as to how the storage system can be properly employed, and what benefits can be secured from a sanitary management of that business.

In the August number of the Popular Science Monthly, Dr. P. G. Heinemann of the University of Chicago furnishes an interesting statement of cold storage problems. To show the importance of their solution he points out that foods worth more than $3,000,000,000 are placed in cold storage annually, and that about one-half of this is meat. He then enumerates the principal problems to be met in the work as follows: The handling of foods previous to placing them in cold storage; the chemical changes taking place during storage; the study of the micro-organisms that produce these changes; the sanitary conditions of cold storage warehouses; and the care of foods after leaving cold storage.

As to legislation proposed to limit the time that certain foods may be kept in cold storage, Dr. Heinemann grows very critical. He even brands such limitations as "entirely unjustified," and points to certain differences in taste and custom as well as to the various forms in which food conservation is accomplished outside of the storage system. In place of this kind of regulation he suggests two "standpoints of attack" on the storage problem, thus: "Cold storage warehouses should be subject to government inspection as to construction, ventilation, temperature and sanitary conditions; this inspection should also be extended to refrigerator cars. Second, all foods destined for sold storage should be inspected as meat is inspected at the present time."

Dr. Heinemann's article is wholesome and sane. He points out the great value of the storage system, and makes clear the faults in management that constitute the system's greatest menace to public health. But there is another factor that he does not consider, though it is quite as important in many ways as those more scientific features to which he introduces us, and that is regulation of the business so that it shall not remain, as it has been in the past, a means of manipulating supplies that the people need, so as to force them to pay exorbitant prices for the necessaries of life. While the scientists are studying their side of the problem, the other side should not be neglected. What we need is some modern Joseph who will see that the surplus of the fat seasons is available to the consumers when the lean months come upon us.

Very Appropriate.

Washington is called the City of Magnificent Distances. Maybe the name has something to do with the distance between the tariff views of the people there.

INSANE, OF COURSE.

A few days ago a prominent officer in the Pennsylvania National Guard was suspected of crooked dealing in his business. He was a lawyer, and certain estates had been entrusted to him. During his absence from home and business, one of his clients died and a checking up was begun of the estate in which that client had been particularly interested. The result was the discovery that this lawyer-soldier had, apparently, embezzled some $100,000 worth of bonds.

Confronted with the charge, the lawyer indignantly denied any such wrongdoing. He submitted to arrest, and began the journey back to his home town, but on the way he succeeded in deceiving the officer with him, and securing a revolver, he blew out his own brains. Then it developed that a number of friends at home had been planning to relieve him of the difficulty that confronted him by supplying the value of the missing bonds. But it also developed that this lawyer had been planning flight from the country, and was stopped only by the discovery of his theft and his arrest.

"The man must have been crazy" is the natural comment on his suicide. Probably it is a more or less accurate estimate of his mental condition. But when did that insanity begin? After his arrest, when he found himself facing public disgrace, or long, long before, when he yielded to the temptation to misuse the money and property that had been left in his charge?

Any man is a fool who makes such a use of power that comes into his hands. Even laying aside the moral matter of simple honesty, there remains the fact that exposure is certain to come sooner or later. And with the exposure must come disgrace, and probably punishment. And if the exposure does not come until after death, there remains the ignominy of it all, the lasting stain on the name and memory of the man and the stigma that must invariably attach itself to his family if not to his associates.

It is easy to say that the man who takes his own life is insane, or a fool. But the insanity is not confined to that ultimate act. It begins with the yielding to the temptation to defy all laws of God and man. It has its birth in the idea that the individual can avoid the justice of the universe, that he can, to paraphrase an old saying, thrust his feeble arm into the spokes of the wheels of truth and progress, and escape unharmed.

Must Be That.

Boston boasts a citizen who eats a hot mince pie and drinks a quart of champagne for breakfast every morning. There's nothing like the influence of intellectual surroundings.

THE AUTO AND THE ASS.

Official reports from London, England, show that the number of deaths from vehicles in the streets of that city in 1911 totaled 410. Of these, motor omnibuses, cars and cabs caused 262. Going into former years for comparisons, it is learned that in 1905 there were 241 motor omnibuses and that they caused 3 fatalities. In 1911 there were nearly 70,000 motor vehicles of all descriptions, with the 262 fatalities as the record.

This is a showing that ought to give us a vast deal of comfort. In this country we have had reports like that from London. The advent of the automobile has been attended by a great increase in the number of fatalities and injuries suffered in the streets of our cities. Laws have been passed—and enforced, sometimes—against reckless driving, under the impression that the drivers were at least partly responsible for the harvest of dead and maimed.

But who would accuse our English cousins of being speed maniacs? Why, it is years and years since they conceded to Americans the sole right to such a character. And yet we see their motors going around and killing and crippling people, too.

It must be that the automobile in itself is a kind of deadly thing and that it demands a certain toll of human life each year, like the mythological monsters told of by Homer and others. It is a great relief to have this idea so plainly illustrated. It will save us the bother of passing a lot of useless laws and then getting excited because they are not enforced. And it will save us, too, from becoming confirmed in the idea that many a man who drives a motor vehicle is in fact a complete, perfect, unimpeachable, dyed-in-the-wool, hopeless, irresponsible and unmitigated ass.

But They're Transposed.

It is becoming more and more apparent why Taft is so fond of the veto—the word includes the same letters that are found in the word "vote."

THE MAN AND HIS WORK.

There probably never lived a man who did not, in his inmost being, believe that there was nothing in the world so absolutely good that he was entitled to no share of it. We are proud creatures, even at the worst. However contemptible a man may act in business, however rascally he may be in his dealings with other men, however low he may stoop in the matter of habit or even in criminality, if you go to the bottom of his motives you will almost invariably find that he is impelled by a desire to get or achieve something that appeals to him as desirable, and that he is only taking what seems to him the shortest cut to the realization of that desire.

There is only one thing which man ever has that he does not regard as being worth developing into its greatest possibilities. And that is his day's work. Many a man who would refuse to be satisfied with anything but the best in other matters, will turn out a skimpy, ragged, superficial day's work and think to himself that he has done well enough.

When you go at your work in haphazard, careless, or negligent fashion, you cheat yourself. In the first place, you cheat yourself out of a certain amount of esteem you might win from those about you. In every store, office, mill, workshop, or field the newcomer is put on probation, mentally, by those already there. Snap judgments may be formed as to his likes and dislikes, his temper and his personality. But the final judgment will be as he himself determines it. Is he a good and reliable worker? If he shirks, if he is satisfied to get off with the least possible that he can do, he will earn—and get—contempt where he might have earned—and got—respect.

Again, he cheats himself out of many an enjoyable hour at his day's occupation. Interest in a task pays tremendous dividends in the shape of seemingly shorter hours, more enjoyment of life, and better mental and physical health.

You say a given task that is set before you is distasteful. Did you ever try to make it anything else? Did you ever try to think what it would be like if it were done so well that it could not be improved upon? Did you ever try to imagine how anybody would do it who liked to do just that thing? Try it. And then try to do it just as that person would.

Remember this: That for you, the best is none too good. And also remember that one of the best things in life is a day's work that is done the best it could be done. It is the finest tonic for brain and body that can be found.

THE OPEN COURT

(Readers of The Herald are invited to make free use of this column to express their ideas about the topics of general interest, but discussions of sectarian religious differences are barred. Letters should not exceed 300 words—the shorter the better. They must be written on one side of the paper only, and they must be accompanied in every case by the name and address of the writer, though these need not be published. A signed letter is always more effective, however.)

APPRECIATION.

To the Editor of The Herald:

It is the wish of the executive committee of the Duluth Playgrounds and Recreation association that you be personally thanked for the excellent support given through the columns of your paper to make so wonderful a success of "A Night in Bohemia" and "A Night in Japan," as given at the Lyceum theater on Aug. 6 and 7. We are in hopes that this start for the work is such as to give an incentive to the work for years to come, and to make Duluth a better place to live, if that is possible.

Again sincerely thanking you for the courtesies extended, we are very truly yours.

DULUTH PLAYGROUNDS AND RECREATION ASSOCIATION,
By EUGENE VAN CLEEF, Secretary.

THE BULL MOOSE.

To the Editor of The Herald:

It was Medill McCormick by a clever little "Roose"
That altered the first letter and made a man—a moose.
The man a noted hunter wore a sheath-knife in his belt
And then Medill McCormick placed the moose upon the "velt,"
He scared both lions and tigers, this strange old Yankee moose;
Oh, the "divil" such an animal was ne'er before turned loose.
The natives of the jungle went crazy—some got drowned,
They thought Champ Clark had landed with his old Missouri hound.
But when they found 'twas Teddy, they built themselves a raft,
And hollered for Protection to William Howard Taft.
An elephant, a donkey. Oh pray, what is the use
If man descendeth from a monkey and returneth to a moose.

J. H. FLEMING.

Virginia, Minn., Aug. 9.

MINNESOTA OPINIONS.

Not So Much.

Little Falls Transcript: Attorney General Smith gives it out officially that a candidate is a person who "either tacitly or expressly consents to be considered." Lor', how fooled we've been; having long been led to believe that a candidate was a fellow, usually a man-fellow, but sometimes a woman-fellow, who—and who alone—held the big safety plug to this old ship of state that would keep her from going kerplunk to the bottom. Pshaw! a candidate's not so much, after all, 's we've long supposed.

People Are Supreme.

Austin Transcript: Judge Hale of the Hennepin county district court upholds the new state primary law requiring candidates to file in certain classes as constitutional. Good eye. The people acting through the legislature are supreme in making election laws to suit themselves.

Law Is Proper.

Virginia Enterprise: If the provisions of the recently enacted corrupt practices act are lived to strictly, a number of our exchanges which are publishing political announcements without the provisional heading, "Amount paid (or to be paid) by John Doe, Sault Creek, Minn., for this advertisement, $10," will find themselves up against it. The law is a proper one in some respects, and the newspaper fraternity ought to be the first to insist upon its provisions being adhered to in so far as they may relate to the profession. If John desires to make a statement to the public as to why the safety and perpetuity of this government depends upon his election to some office, he should be entitled to pay for it, and the public should know that he paid, and how much he paid therefor.

Good Men.

Little Falls Herald: If the Democratic state ticket is all of the caliber of Ringdal, King and Donohue, the state may well congratulate itself on the splendid opportunity given of putting good and able men into office.

Backbone Needed.

Preston Times: The work of the state senate committee appointed to investigate brewery-owned saloons is now well under way, and it is to be hoped that something good may come of it. Brewery-owned saloons are, as a rule, a curse to the business, bad enough in itself, in that wholly irresponsible persons are usually engaged to run them, and a law forbidding the practice should be promptly enacted and enforced. For that matter, the councils of cities and villages have this power now, in that they can simply refuse to grant licenses to agents and employes of breweries, but few of them have the backbone to do so.

Some Men.

Anoka Union: When you see men who have held office because they were Republicans, desert the old party, it makes one hot under the collar.

High Cost of Living.

Austin Transcript: Last year the farmers of the country got $6,000,000,000 for the edibles they produced. Last year the consumers paid $12,000,000,000 for those same products. This does not look as if the farmers were responsible for the high cost of living, as they received less than half of what the consumer paid, while they had the whole expense of raising the foodstuffs.

Good Average.

Albert Lea Trubune: In replies from Republicans as to how they intend to vote this fall, asked for by the New York Press, the first 1,000 gave less than one-half for Taft. If the president holds out as well as that all over the country, he will poll a much larger vote than his most sanguine friends are willing to admit behind closed doors.

Seeking Red Egg.

Boston Transcript: The Cambridge, England school of agriculture is trying to make hens lay red eggs. There is always the best market for eggs which are of the richest red brown in color and the problem is to develop the right kind of hen. The Cambridge experimenters, says a London letter, hope to produce a red egg laying hen of prolific habit, just as they have produced a strong rust-resisting wheat of high yield by working on the curious law of Mendel. Hens have so far proved admirable examples of the working of this law. In respect of single and double combs, and in respect of color they are perfectly obedient to the proper scientific principle. They behave as they ought, to use the technical very. Why should not the egggs behave as well as te feathers and comb?

There is also the subsidiary question of food. It may be possible to alter the egg color by food as well as by hereditary influences. It has been done in the case of canaries.

If Cambridge achieves the poultry man's ideal of a hen that lays yearly 250 two-ounce red eggs no one will then say that the universities are not practical or even commercial.

Note Wasn't Meant for a Grocer.

Kansas City Star: A South side woman sent her small son with a note to his father, asking him to purchase some groceries and send home in the little fellow's wagon.

"I could not find papa, so I gave the note to the grocery man," announced Herold, indignantly, "and he just laughed and laughed." This is what the note said:

"Dearest: Please put a melon in Herold's wagon. Tootsie."

GOVERNOR WILSON'S SPEECH.

St. Paul Dispatch (Prog. Rep.): Summed up, the address of Governor Wilson is a state paper of force and interest. It does not seem open to attack as being the product of a scholarly theorist merely. It is direct and not suggestive or tentative and will strike the American people as the thought of a man who has given to national problems careful and intelligent study, worked out his own solution and will not hesitate to put his ideas into execution.

St. Joseph News-Press (Ind.): It discloses to the public a man who has a deep knowledge of our nation's needs, who has looked under the surface of the present dissatisfaction, and peered into the future for the remedies; who proposes that we shall not tear down and destroy that which is substantial and desirable and essential to our welfare, but that we shall purge and purify and build solidly thereon.

There is no appeal to passion in Mr. Wilson's speech; there is no scolding or blaming, though cause there be; there is a straight pointing out of conditions and deliberate, calm, sensible suggestions, as between members of the family, friends and neighbors, of what is best to do for the nation's welfare.

Mr. Wilson's speech reads well and is easily understood. There isn't any bombast, nor effort at epigram, nor high-sounding phraseology. It is a plain, comprehensible talk, and we commend it as something unusual, something new and something really worth the reader's while and his earnest study.

Chicago News (Ind.): Woodrow Wilson, in entering upon the national campaign, neither denounces anybody in particular nor views anything in particular with alarm. His speech accepting the Democratic nomination gives one a refreshing sense of a clear visaged man's confidence in the great forces within the nation which stand for progress, right and justice. Compared with the gloomy utterances of Mr. Taft and the hectic periods of Mr. Roosevelt the speech of this other candidate is extraordinarily serene.

There ar evils in plenty to be remedied, according to Mr. Wilson, but there is an aroused people, and there are true servants of the people to apply the remedies. Partisanship has cooled its fires. The whole body of the voters is seeking advancement and is sitting in judgment upon those who strive for leadership. "We stand," says Mr. Wilson, "in the presence of an awakened nation, impatient of partisan make-believe." So he does not appeal to partisans, but addresses himself to the reasoning faculties of all the citizens. On many great problems of the day his attitude is set forth with satisfying clearness.

Chicago Journal (Ind.): Two words will come to every fair mind as expressing the character of that speech. Those words are "Progress" and "Sanity." It is the campaign pledge of a clear-visioned, hard-headed, capable man, who knows what the people want, and knows, too, how to get it for them.

New York Evening Post (Ind.): Governor Wilson's speech will be described by some as intensely radical; others will think it unduly conservative. His description of the existing evils that cry aloud for remedy is clear and firm. The tariff as the fons et origo of special privilege; the trusts as the destroyers of competition, and the arbitrary makers of prices to the consumer; the danger that what is called a "Money Trust" may unawares get its grip upon the nation's commerce and industry—all these things Governor Wilson speaks of in strong and unsparing language. It will sound formidable and threatening to some. But there is nothing of the haste and rage of the leveler and remodeler about him. When he comes to speak of remedial measures, we hear the cool and sure-footed man of business, who knows that legislation takes time and must be born of something more than a theory. His definite goal is all the while there—and it is to cut away ultimately every form of privilege, every concealed right of the few to tax the many, whether under the disguise of a tariff or a combination in unlawful restraint of trade—but he is for pressing forward towards it with due consideration of everything involved, and never in a way to alarm or destroy. In a word, Governor Wilson shows that he has very definite views of popular unrest and complaint and their causes, and very clear convictions of his own as to what ought to be done, but that he is, withal, a man who looks before and after, and does not propose to abdicate his reason even in the heat of political combat.

Washington Star (Rep.): Upon ears dinned with the excessive stress of the new brand of radicalism which is just being pounded into a platform for the third-term party in Chicago, the speech of acceptance delivered by Woodrow Wilson at Sea Girt today falls with the effect of a balm and a benison. There may be none of the rip-roaring sound of the ultra advocate of pronounced principles of reform in it, but it is comforting and reassuring. It is a good speech, well phrased as becomes one who is a trained rhetorician, well balanced as befits a newcomer in the field of national political endeavor, very careful in its emphasis and designed to command respectful consideration by all classes of citizens.

Brooklyn Eagle (Ind. Dem.): It suffers nothing from comparison with the radical and revolutionary "Confession of Faith" given to the country yesterday by Theodore Roosevelt. Where the latter proposes a sweeping program of change which could not be carried out within the term of any single president, Governor Wilson commits himself to nothing that a Democratic administration could not achieve within four years. He does not even consider himself indispensable to the salvation of the country. He stands at no Armageddon. He does not confidently assume that God has entrusted to him or even to the united Democracy the unique privilege of fighting the Divine battle. In fact, he cherishes the shockingly old-fashioned notion that the presidential campaign should be a dignified contest, never degenerating into a conflict of personalities, and adds: "The government will not collapse and go to pieces if any one of the gentlemen who are seeking to be entrusted with its guidance should be left at home." He speaks as a statesman, a student and a gentleman, claiming no monopoly of knowledge or virtue, willing to learn and repudiating the idea that political evolution is to be wrought by a campaign of noise and platform heroics.

Andrew Lang's Later Years.

Manchester Guardian: The late Mr. Lang was in his later years a rather soured and disappointed man, for what exact reason nobody could very well divine, for he had fame, honor and troops of friends, and he never seemed to carry otherwise than easily the great volume of work he got through. Perhaps he felt he would have been greater if his talents had been more concentrated, if he had not dissipated his astonishing energies over such a wide and diverse field. "How extraordinarily good he'd be if he wrote a little less," said Matthew Arnold, though their joint sacrifice of literature to the necessity of making a comforable livelihood make a kind of similarity between the two. Like Arnold, too, Mr. Lang liked being praised for his work, though he accepted homage less generously than his elder. I remember saying how splendid and witty was his essay on Thomas Haynes Bayly. "Yes, yes," he said off-handedly, "it was quite all right, wasn't it?" It was plain he liked praise, but he loved to be a little supercilious in accepting it. He was always apt to underestimate his own position and to show a dislike of people who "got on" in the literary world, even though their fame was really much less pervasive than his own.

Her Very First.

Atchison Globe: If you see a half-grown girl walking down Commercial street with a broad, happy smile on her face, and carrying a package which any one can tell a block away contains a corset, you may know it is her very first.

SATURDAY NIGHT TALK

Sacrifice and Reward.

Fritz Kreisler, one of the greatest of living violinists, has lately given an account of his career in which he says, "The life of the artist is a life of continual sacrifice. Mine commenced when I was a boy and my career was mapped out. Then I was continually prevented from following out the boyish impulses that drove me to the healthy outdoor exercises common to the age."

He goes on to say that he was never allowed to skate lest he should fall and break an arm or to play ball lest he should injure a finger. Compelled to give up many of the pleasures his companions knew he must spend untold hours in practicing. To his boyish fancy the violin was by no means always the symbol of delight.

As Kreisler stands before an audience today, however, a master of one of the most difficult and beautiful instruments in the world, it is evident that the discipline of those youthful hours has been justified. If the boy made a sacrifice it was not a useless one. Grace and ease and conscious mastery are his reward. One cannot believe that any very poignant regret remains in the player's mind over those mornings years ago when he did not go skating.

It is true to the facts of human experience that we gain some things by giving up some other things. That is the point of the paradox of the Master. "He that loseth his life shall find it." As a matter of fact it does become necessary to lose before we find. The truth admits of almost universal illustration.

Only the farmer who threw his seed into the ground in April, content to lose it, will get a crop in September. That banker alone who is willing to see his money leave the safe will get interest on it. The busy man, who, with heavy tasks upon him and pressed for time is yet courageous enough to shut his desk, on occasion, and lie down to sleep, is the one who is going to increase his working power.

The world is full of canny folk who scoff at the doctrine of sacrifice. They never seem able to learn that the surest way to lose is not to lose, to run no risk of losing. Pursuing their shrewd, self-contained lives, they look with pity on their neighbors who make the great and thriftless ventures.

They remark, for instance, how one is fettered and embarrassed by domestic ties. Homes and children are a care and responsibility. By giving hostages to fortune one lays himself open likewise to sorrow and suffering. Therefore they will steer clear of close human relationships. They will have no people dependent upon them. They seem to have saved their lives in untroubled ease. But what a universe of love and joy they have lost. Willing to make no sacrifice they have missed life's sweetest rewards.

Or they speak of the deprivations and discomforts involved in travel. They refuse to venture into unfamiliar paths lest they suffer from inconvenience by the way. They have saved their comfortable lives but lost the inspiration of new lands and strange peoples. The world's beauty is a closed book because they balk at the labor of turning the page. They nothing venture and they nothing have.

The unselfish and not the selfish man is, after all, the clearest ighted. Self-forgetfulness is the formula for genuine happiness. Would you be healthy? Don't coddle yourself nor dwell overmuch on your symptom. Many an invalid has been cured by getting an objective interest. Would you be happy? Lose yourself in generous effort for others. Would you be famous? Follow the advice of William Lloyd Garrison and sink your personal fortunes in the welfare of some great reform.

It is only when self passes that the music of life begins. Abasement precedes exaltation. Only when one has put to death base impulses, ruled out unworthy desires and purposes does the better self get its chance. It is thus that

"Men may rise on stepping stones
Of their dead selves to higher things."

THE PARSON.

English As She Ain't.

A manly buoy road fourth won thyme,
His horse past buy a would;
Two stray a loan is kept a crime,
Ewe'd due sew if yew could.

He soon be held a buck some made,
Write gently bread was she;
But week she seamed and soar a frayed,
And pail as pail could bee.

He rowed too her four two inn choir
And asked, "What dew eye sea?"
"Fare sir," she side, "my knead is dyer,
Prey paws and sucker me.

"Bowled robbers am bush awl this weigh,
Their boulder than ewe guess;
Low, awl the day they steel and sleigh,
Eye flea them inn distress."

The buoy heard awl her tail of whoa,
And fourth with razed his soared;
"When eye meat those whom now eye no,
Isle beet them well," he roared.

"Be wear there crewel mite," she wales,
"A lass, weave caws to fear;
They clothes a bout us naught a veils,
Know, nun will piteous hear!"

He concord awl that grate a ray,
Then tolled her what heed dun;
Of coarse she would knot say hymn neigh,
The blew-I'd made he one.

Ivy Kellerman-Reed in Life.

An Impractical Progressive.

New York World: Sagamore Hill must regard Woodrow Wilson as a hopelessly impractical politician.

Here is a candidate so innocent and unsophisticated, so much of a closet philosopher, that he carries his political principles into the management of his campaign.

In selecting his campaign managers he turns to the progressive Democrats who identified themselves with his candidacy and helped carry it on to victory. There are no machine politicians among them, no corporation lawyers who capitalize their political influence, no statesmen with powerful Wall Street connections—simply Democrats like McCombs and McAdoo and O'Gorman and Gore and Burleson and Henry and their kind. There are no friends of "the great Morgan interests," no Steel trust financiers or Harvester trust promoters or bosses who have suddenly been consecrated by their support of his candidacy.

Such a man is too impossibly theoretical to be trusted with the powers of government. He would never think of secretly inviting a Harriman to the White House a week before election and getting a $260,000 campaign fund out of the visit. He would not even know how to conceal the contribution under roses of righteousness in case it found its way into his campaign coffers.

That kind of a candidate is not a Man of My Type. If that is the sort of campaign Wilson intends to make, the necessity of My Nomination grows more imperative than ever. We must not only save the country from the crooks and thieves and brigands and bandits and robbers and rural tories, but we must save it from the doctrinaires and the text book theorists.

Mixed Instructions.

Washington Star: Charles Frohman was talking to a Philadelphia reporter about the importance of detail.

"Those who work for me," he said, "follow my directions down to the very smallest item. To go wrong in detail, you know, is often to go altogether wrong—like the dissipated husband.

"A dissipated husband, as he stood before his house in the small hours searching for his latchkey, muttered over and over again to himself:

"'Now which did my wife say—hic—have two whiskies and get home by 12 or—hic—have twelve whiskies and get home by 2?'"

PETE'S "GALL" SHOULD BE DIVIDED IN THREE PARTS —By C. L. SHERMAN

TWENTY YEARS AGO

Taken From the Columns of The Herald of This Date, 1892.

***Harry Mason, who has been head of the carpet department at L. Kahn's and president of the Clerks' union, has moved across the bay to accept a responsible position with James C. Dawkins.

***William D. Walsh and J. A. Dowling of Duluth have been granted a patent for a submarine grapple.

***It is rumored that Arthur E. Miller, recently manager of the "Ship Ahoy" company and formerly manager for Minnie Maddern, will become manager of the Lyceum theater at an early date.

***The Tremont hotel was opened last evening under the management of John J. Haley, formerly of the Spalding house and later steward of the Kitchi Gammi club.

***On Aug. 16 George A. White will retire as superintendent of the union depot and will become superintendent of the Duluth, Missabe & Northern road and also superintendent of motive power and machinery, with headquarters at Stony Brook, although the company's general offices will remain here.

***Eddie Huard, the 15-year-old boy who lives at 317 West Fifth street, has again found out that dynamite is a dangerous plaything. About a year ago his right hand was badly shattered in an encounter with dynamite and last night he lost a thumb and two fingers on his left hand, besides lacerating one of his eyes. He says he found the cartridge near the high school and wanted to see if it was a good one, so he lighted the fuse.

***Mrs. A. Myles of West Duluth returned this morning from a month's visit with relatives at Toronto, Ont.

***D. E. Gardner of the Gardner Music company left this afternoon for Platteville, Wis., for a few days' visit.

***Mrs. H. Gregory of Marquette, Mich., arrived this morning and will visit her daughter, Mrs. C. H. Merritt of Duluth, for a few weeks.

***James J. Robison, the electric street car magnate of Toledo, Ohio, with his wife and three children, arrived by the steamer China this morning and will remain several days as the guests of his brother-in-law, D. B. Smith of the Ohio Coal company.

***W. S. Linton, mayor of Saginaw, Mich., and candidate for congress from the Eighth district, is in the city visiting his friend, G. E. Stevens.

***H. W. Shook of Omaha is visiting his cousin, W. E. Shipley, at West Duluth.

WOODROW WILSON'S "INCONSISTENCY"

By SAVOYARD.

The late Emmett Garvin Logan of Kentucky loved to relate an anecdote of an admirable man that I hope to make apropos to what is to follow herein. He had an intimate friend in Prof. Gordon, a prominent educator of the Blue Grass region. The professor was as Scotch as his name, as Scotch as the Tweed, or a haggis, or the guidman Burns pictures in his lines:

"The toil-worn cotter frae his labor goes,
This night his weekly toil is at an end,
Collects his spades, his mattocks, and his hoes,
Hoping the morn in ease and rest to spend,
And weary, o'er the moor, his course does homeward bend."

Gordon was a John Knox of a man, a Presbyterian from skin to marrow and from marrow to skin. A surgical operation would have been futile to get into his mind a sense of humor, or a frivolity, or a triviality. He had no imagination, and took everything in life seriously, deeply sensible of a solemn and everlasting obligation to God. He loved to talk of physics and emphatically asserted that lightning never "struck" a sugar tree.

We call it the sugar tree in Kentucky; up North and East they name it the sugar maple. And let me tell you something: The syrup made from a sugar tree in Kentucky has a flavor, a taste, a bouquet, that is wanting in the Vermont, or the New York, or the Ohio article, though a tree of the same size further North will yield more syrup than the Kentucky tree, but the Northern product is burdened with a slight suggestion of the gross. Yet, Northern or Southern, it is the best "sweetin'" in the world. On the other hand the farther north you can grow the ribbon cane the more delicious the molasses. Noxubee county, Miss., will beat Terrebonne Parish, Louis., all to pieces in the quality of the open-kettle syrup it produces, but the more Northern will not rival the farther Southern cane in productivity. Nature always provides compensations.

* * *

Emmett Logan was very much like Abraham Lincoln in bent of mind, and as much like him physically as it is possible for a handsome man to look like a homely man. Both were very tall, very angular, with very large hands and feet and with pronounced black hair. Both knew men, and Logan knew that a thousand truthful men might depose that they had seen a sugar tree that had been struck by lightning and that his dear friend Gordon could never be made to believe such a thing ever occurred.

Logan knew where there was a sugar tree in Shelby county that had been severely riven by a thunderbolt, and one day it so happened that he and his friend Gordon, traveling the highway by horseback, passed near the tree and Logan drew rein and called the attention of friend to it. There was never a more astonished man. Here was a physical fact right before his eyes that knocked the trotters from under all his theories and all his preachments on the subject. Honest man, he then and there made recantation and later strove to correct the false teachings he had advanced to his classes and his associates.

* * *

Here is a letter written by Woodrow Wilson to his friend, Prof. R. N. Dabney, of the University of Virginia:

"My dear Heath: We did not have a chance when I was with you to have our talk about the initiative, referendum and recall; it may be worth while, therefore, in view of the importance of the subject, for me to summarize somewhat more formally what I said to you in scraps.

"In the first place, with regard to my own state of mind, I surrendered to the facts, as every candid man must. My whole prepossession — my whole reasoning—was against these things. But when I came into contact with candid, honest, public-spirited men who could speak (with regard, for example, to Oregon), from personal observation and experience, they floored me flat with their narration of what had actually happened. I found in the men who advocated these things, who had put them into operation, and who had accomplished things by them, not critics or opponents of representative government, but men who were eager to restore it where it had been lost, and who had taken—successfully taken—these means to recover for the people what they had unquestionably lost—control of their own affairs.

"In short, they were not trying to change our institutions. The initiative, referendum and recall were to their eyes (as they are to mine) merely a means to an end—that end being the restoration of the control of public opinion. Where opinion already controls, where there is now actual, genuine representative government, as I believe there is in Virginia and in the South in general, they are not necessary. Each state must judge for itself. I do not see how it could be made a subject of national policy. The people will, in my opinion, demand these measures only where they are manifestly necessary to take legislation and the control of administrative action away from special, hopelessly intrenched interests. They are no general or universal panaceas!

"The recall of judges I am absolutely against, and always have been. It is a remedy for a symptom, not for a disease—the disease being the control of the system by influences which general opinion has ceased to control.

"It interested me very much to find that even on Oregon literally no one thought of these new methods of action as a substitute for representative institutions, but only as a means of stimulation and control. They are as devoted to the idea of our representative institutions as we are—and are bent upon realizing these ideas in practice. That is their conscious object.

"As for the recall, it is seldom used outside the municipalities, I do not remember an instance of its use on a state officer. It is merely 'a gun behind the door.' Faithfully yours,
"WOODROW WILSON."

* * *

It is not necessary to apologize for quoting this frank confession entire. Mr. Wilson is soon to be the first man in the republic, soon to be a successor of George Washington as chief magistrate of the American people, and whatever he says is of much moment to every citizen who has the good of the country at heart. Like Prof. Gordon, Mr. Wilson was brought to bay by a fact; and honest man, he, too, acknowledged that there were things beneficent not hitherto dreamed of in his philosophy.

Is it dishonest for a man to turn when he is confounded? There is a school that teaches such change to be criminal. A Mr. Rodenberg of Illinois is a preacher of that unfaith. The Hon. Rodenberg hails from a district that in 1866 was bribed by the "party of Great Moral Ideas" to give William R. Morrison's seat in congress to Jehu Baker.

* * *

If Woodrow Wilson had concealed the fact, or had he been too timid, or too dishonest, to be frank with his public, he would have preserved his consistency all right and contracted a self-reproach; but he would never have been the nominee of a great party for the office of president of the United States. Had he been that order of man he would not be governor of New Jersey and the reforms he has wrought in that great station would not be. There is nothing in the record of Governor Wilson that shows as much change in his political attitude as is exhibited in a contrast of President Lincoln's first inaugural and the Emancipation Proclamation. Then why should Lincoln be exalted and Wilson stigmatized for change of opinion and position on political questions?

Rodenberg and his squad are trying to burn powder that has already been exploded. And that stuff about what Wilson wrote of Jefferson and the labor unions and immigration was thrashed out when he was a candidate for governor of 1910. As for the Joline letter, the country laughed at the use Wilson's enemies made of that January 8.

The G. O. P. is fixing to meet a fearful winter of tribulation. Radiant summer is just ahead for the Democracy, the entire people, and the republic.

CHAMBERLAIN-TAYLOR CO.
Office Outfitters
Desks, Chairs, Filing Devices, Stationery.
323 West Superior St.

IT IS TIME FOR ANOTHER SCHOOLMASTER TO OCCUPY THE WHITE HOUSE

One-Third of Our Presidents Have Records as Instructors in the Schools, But the Last Two Have Not Been of That Class—How Much Basis Is There for the "Professor" Issue in the Present Campaign?

SCHOOL TEACHER PRESIDENTS

John Adams.
Thomas Jefferson.
John Quincy Adams.
Millard Fillmore.
Franklin Pierce.
James A. Garfield.
Chester A. Arthur
Grover Cleveland
William McKinley

GOVERNOR WOODROW WILSON'S nomination by the Democratic national convention in Baltimore promises to introduce a novel issue into the presidential campaign of 1912. It is this:

Should a schoolmaster be elected president?

There are already strong indications that the opponents of the Democratic candidate are preparing to open a brisk attack based upon this issue. The burden of their objection is that a pedagogue ought never to be placed in the White House, because his training and experience unfit him for the chief executive office.

He is likely to be a theorist, they argue, instead of a man of practical common sense. With his head crammed with book learning, he is apt to be swerved by an exaggerated reverence for what sounds very well on paper and in the class room, but will not work at all when an attempt is made to carry it into effect in the actual conduct of government.

In a word, according to Mr. Wilson's foes, the term "schoolmaster" necessarily implies a certain dry-as-dust narrow-mindedness, an obstinacy of opinion and an assumption of mental superiority that will inevitably lead to blunders in the presidential office which may prove costly to the nation.

It may seem strange, says a writer in the St. Louis Republic, that Governor Wilson's supporters appear to be reluctant to accept this issue squarely. Their reply is not a denial, for that would be impossible in view of the facts of their leader's career, but an attempt to shift the ground of attack by speaking of Mr. Wilson as "the scholar in politics" rather than as a teacher of youth. By this change of terms they seem to hope to distract attention from the pedagogical record of their candidate and to lay emphasis upon his literary activities as a historian and a political writer.

It cannot be denied that a vulgar prejudice exists against book learning. And it must also be admitted that the possessors of that kind of erudition have been in part to blame for this superficial feeling.

Examination of the facts, however, shows upon what a slender foundation it rests. In the first place, the business of bending twigs so that they may become useful and sturdy trees has been held in honor in this country since its beginning.

Among American institutions the public school occupies a foremost place. We are never weary of boasting of our free educational system. So firmly convinced are we that learning is essential to the welfare of the republic that we have made it compulsory. Annually we spend upon education a sum far greater than would be sufficient to support the entire governmental machinery.

Why, then, should the profession of teaching be selected as disqualifying a man for the highest office in the land?

One-Third of the Presidents.

As a matter of fact, inquiry into the lives of great Americans discloses among them many who have been glad to be teachers.

In the list of the presidents there are nine school teachers, and this means that one-third of all the presidents taught school.

The fact that there have been two presidents whose names are not included in the list since the last teacher-president may possibly be regarded as an omen that the historical average is about to be maintained by the election of Mr. Wilson.

Not only have a large proportion of the presidents been teachers, but many others of the national heroes. Such men as Daniel Webster and James G. Blaine taught school and were never ashamed of it.

It may be urged that Governor Wilson has indulged in scholasticism to excess—that he has been immoderate in academic indulgence. His name is weighted with scholastic degrees to an extent rarely before attained by one man, however learned.

Wake Forest college first dubbed him an LL. D. in 1887. Tulane university followed suit in 1898. Johns Hopkins trailed along in 1901. Rutgers college in 1902, the University of Pennsylvania in 1903 and Brown university in the same year; Howard university in 1907.

In addition to this array, Johns Hopkins made him a Ph. D. in 1886, and Yale university conferred the degree of Litt. D. upon him in 1901.

If these various titles ever have a meaning they certainly have it in the case of Dr. Wilson. He earned them by honest toil in his chosen profession, and they were given as the reward of merit rather than as ornaments bestowed, as many degrees are, because the giving of them reflects credit upon the institution of learning which makes the gift.

Governor Wilson's success as an instructor of youth is the more remarkable because it was achieved in the face of circumstances which were not encouraging, at least at the outset. Like President Cleveland, he was the son of a Presbyterian minister, and his early years were largely spent in moving from place to place as his father was transferred through the South from one charge to another. His early instruction, therefore, was gained from the public schools without continuity of teaching. Nevertheless, he managed to learn enough to enable him to get into Davidson college, a North Carolina institution. After spending a short time there he entered Princeton university—then a college merely, like all the rest of them—in 1875. e Th he we rest of them—in 1875. There he was graduated four years later with the degree of A. B., nothing very extraordinary in the way of degrees.

Law His First Choice.

Like many another American who has risen to distinction in public life, the young graduate made up his mind to become a lawyer. He went to Atlanta and actually began to practice there, but the call of the classroom was too strong for him, and after a year he gave it up, in 1885.

Bryn Mawr university was just then setting out upon its career and was reaching for a faculty capable of helping it to win the fame that it has since achieved. Thither went the young lawyer, with his bride, to become professor of history and political economy.

He remained a professor in various seats of learning until he entered the campaign which made him governor of New Jersey and marked him for future political honors.

Dr. Wilson remained at Bryn Mawr for three years and then resigned to take the chair of history and political economy at Wesleyan university, at Middletown, Conn.

He had become, meanwhile, one of the lecturers at Johns Hopkins university, and from 1887 to 1898 he continued to lecture there.

The young professor spent two years informing the youth who were seeking enlightenment at Wesleyan, and then migrated to Princeton, his alma mater, to become professor of jurisprudence and politics there.

President Patton resigned in 1902 and Prof. Wilson was elected to fill the vacancy. He was the first layman who ever occupied the presidential chair at Princeton, and the first graduate of the university to become its head in thirty-four years. He attained this dignity just twelve years after his graduation from the institution.

Although president, he continued until his election to the governorship to fill the chair of jurisprudence and politics, and some of his teachings have been quoted against him since his advent into the practical political field. He has managed to live them down.

Brought Reforms to Princeton.

Mr. Wilson was an enthusiastic university head. He wrought many changes and introduced many reforms in Princeton which attracted wide attention among educators. This is not the place to describe these in detail. He advocated them with boldness and insisted upon them with pertinacity, despite strong opposition from conservatives and lovers of the old order. Usually he carried his point, but in doing so it was inevitable that he should make enemies, and many Princeton men drew a long breath of relief when he left its classic shades for the glare of political activity.

So devoted was Mr. Wilson to his profession that from the time when he began to teach, in 1885, to 1909, the year before his gubernatorial campaign, he never took a leave of absence.

Mr. Wilson was busy as a writer during all the years of his career as a teacher. His pen has been devoted mainly to historical and political subjects, his 'History of the United States" and his "Life of Washington" being his best known works in the former category. His political writings cover a wide range, illustrative of the versatility and activity of his mind.

To this labor and to his experience in the classroom he owes a clear and concise style and his facility in stating his position that leaves no doubt in regard to his meaning.

His Training of Value.

Even Governor Wilson's political opponents will hardly refuse to admit that his experience as a teacher, involving as it did a wide knowledge of the political history of the country and the necessity of tracing the causes of events, should prove of value as a president. The application which he has made of his knowledge to bring about political reforms in New Jersey, where they were sadly needed, may prove to be a sign of the future course of events in case a majority of the electors shall turn out to be Democratic on next Nov. 6.

It is interesting, in view of the "schoolmaster issue" to recount in detail the teaching experiences of presidents of the United States. A brief mention will show that the occupation of schoolmaster has never been regarded in this country as a bar to political preferment.

John Adams, who succeeded Washington in the presidential chair, was graduated from Harvard college in 1755 and immediately went to Worcester, Mass., to become master of the grammar school there.

Thomas Jefferson, who followed him in the White House, devoted the closing years of his life to the founding of the University of Virginia. He was rector of the university until his death.

John Quincy Adams, the sixth president, like Mr. Wilson, was a professor. He taught rhetoric at Harvard in 1808 and 1809.

It is not recorded that any of the six incumbents of the presidential office who followed Mr. Adams ever taught school, though some of them may have done so. At any rate, the average was restored by the next two—Millard Fillmore and Franklin Pierce.

President Fillmore taught school in Buffalo when he went there as a young man to study law in 1821.

Franklin Pierce, later the chief executive, became a schoolmaster while he was a student at Bowdoin college.

Then comes an interval of five non-pedagogical presidents—Buchanan, Lincoln, Johnson, Grant and Hayes.

Garfield a College President.

James A. Garfield, next on the list, after his graduation from Williams college in 1857, became president of Hiram college, at Hiram, Ohio. In the event of Mr. Wilson's election he will be classed with Jefferson and Garfield as the head of a college before his elevation to the presidency.

Chester A. Arthur, who became president upon Garfield's death, was graduated from Union college when he was 18 years old and at once proceeded to North Pownal, Vt., to become principal of the academy there.

President Harrison did not teach, but William McKinley was schoolmaster in a district school in his native state of Ohio when he was 18. He is the last of the schoolmaster presidents up to his time.

In most of these cases, of course, teaching was resorted to for the purpose of providing money for meeting the cost of further education, especially in the law. It frequently happened, too, that the young schoolmaster was summoned from his pupils by a call to arms in war, as happened to Presidents Garfield and McKinley.

Teaching was always looked upon in the early days as an honorable and useful employment, and it furnished the readiest means by which a young man might earn money to qualify himself for some other vocation.

Webster Taught for $350 Salary.

The poverty of the Webster family before the "godlike Daniel" rose to fame has often been recorded. The future statesman and orator was determined to get an education, and his father was equally determined that he should have it. The shifts to which they were compelled to resort in order to attain their desire form a story that is typically American.

At last Daniel struggled through Bowdoin college, and then the question of giving his brother, Ezekiel, a similar advantage arose. When he was a mere youth Daniel had had some experience as a teacher in his home town of Salisbury. Fortified with his degree, he sought a position as schoolmaster so that he might provide for Ezekiel's tuition, and he eagerly accepted charge of the academy at Freyburg, in Maine, traveling to the town on horseback. His salary there was $350 a year, which was sufficient for his purpose. He gave up teaching to study law at the end of the first year, although the trustees of the academy offered to double his compensation. Thus Ezekiel went through Bowdoin.

Although the motive which animated Webster was the commonest that led to teaching in his time, at least among the men who afterward rose to distinction in political life, it was not the only one.

William H. Seward became a teacher from a totally different cause. His father was not poor, but when the young man entered Union college he fancied that the wardrobe provided for him by his parents was not of the right kind to enable him to maintain the standing he wished to have among his fellow-students. Accordingly, he gave liberal orders to the fashionable tailors of Schenectady, fitted himself out with clothes and then found that he did not have money enough to pay the bills. He temporized as long as he could, and when his creditors began to prove annoying he sent the bills home. His father refused to pay them and young William, with another student, ran away to Georgia to become a teacher in a school that was about to open there.

Creditors Had to Wait.

This move made his father more angry than ever, and, discovering where his son had gone, he wrote peremptory letters demanding that he be sent home to complete his studies. The future governor and secretary of state, however, refused to budge until the end of the school year, when he came back North and re-entered college the next fall. The elder Sewart still refused to pay the tailors' bills and they were not liquidated until after the boy had taken his degree and was able to earn some money for himself.

There can be no doubt that careful examination of the careers of American statesmen and political leaders would reveal the fact that many of them were schoolmasters at one time or another before they achieved fame. The "schoolmaster in politics" has always been a feature of American political life, just as the "scholar in politics" had been distinctive in England. For the statesman here to have taught school is quite as usual, if not even more so, as it has been there for the political leader to have published a book or biography or philosophical speculation.

It will not be maintained, of course, that either teaching or authorship are necessary qualifications for success in politics. Patrick Henry, Andrew Jackson and Abraham Lincoln are examples of the truth that men may be almost wholly deficient in the learning of the schools and yet attain distinguished success. Such triumphs of genius, however, do not prove that knowledge gained from books is a handicap.

What Really Counts.

In the final summing up it is the individuality that counts, and not the fortuitous trimmings that neither make nor mar charatcer. Neither to the light of common sense nor in that of experience does the fact that a man has taught school incline the scale for or against his success in public life. Theh "schoolmaster issue," therefore, may well be counterbalanced by the fact that in the presidential cycle another schoolmaster president is due. In brief, the voters who favor Governor Wilson are likely to continue to favor him, and those who are opposed to his election probably will remain of the same mind, regardless of the circumstance that a large part of his life has been devoted to scholastic endeavor.

ENGLISH STUDENTS TO AMERICAN UNIVERSITIES

Disclosure of Plan on Lines of Rhodes Scholar System Regarded By American College Professors as Premature—Details Not Worked Out.

London, Aug. 10.—The announcement at the luncheon of the American Women's society by Dr. George Parkin that a plan is under way for sending English and colonial students to American universities on the lines of the present Rhodes scholar system, has caused some dismay among visiting American college professors, who think that the disclosure was somewhat premature. It is now no secret that the plan has been considered for some time, and, with extraordinary care, for the men behind the movement are very anxious to avoid the obvious mistakes which the operation of the Rhodes plan has disclosed.

President Arthur Twining Hadley, of Yale university, who is here attending the 250th anniversary of the Royal society, was loth to discuss the proposal, declaring that the details are not definite enough to permit of any intelligent discussion. In this connection he said: "I cannot discuss the plan itself, however, I will say that I consider the idea an excellent one, but it needs careful working out."

Prof. Henry Winchester Rolfe, the well known Greek scholar, who has been studying in England for some time, has kept in touch with several of the Americans who are working for the plan, and he is enthusiastic over its possibilities. He said, "The attendance of English students at American universities will do them more good than the matriculation of American Rhodes scholars at Oxford, for the Englishman is naturally more insular than the American, and furthermore I am convinced after residing here for some time that American civilization is generally on a higher plane than English."

* * *

Chief Justice Russell, of the court of special sessions of New York, is in London studying the juvenile court system here. He has been very cordially received by his colleagues of the English bench, mose of whom are keenly interested in his work. Among the prominent English justices who have assisted him in his investigations are Lord Chief Justice Alverstone and Justice Coleridge.

Judge Russell finds that in many respects the people interested in juvenile delinquency here have made a close study of the American juvenile courts, which have been pioneers in the movement, but he found many points, especially in procedure, which he would like to see copied in America. During his stay in London Judge Russell has frequently accepted invitations to sit with the judges of the various courts.

* * *

Much interest has been excited in maritime and engineering circles by the announced determination of the government to appoint a royal commission to investigate the problems associated with the future means of propelling warships, with special reference to the use of oil. The chairman of the commission will be admiral of the fleet, Lord Fisher, formerly first sea lord of the admiralty.

It is generally believed that the appointment of the commission is a tacit recognition that the future propellant of warships will be oil instead of coal, and the prophesied death knell of the steam engine is causing some uneasiness.

In the days of sail propulsion the British navy was supreme, for the Britons were excellent sailors, and when steam supplanted canvas she remained in the premier place because the British engineers not only mastered the new power, but the enormous coal reserves of the United Kingdom gave her a great advantage. But with the advent of oil she loses several of these advantages.

A new age is at hand when the British nation will not have an advantage over the other powers. With the exception of a small amount of shale oil in Scotland the British Isles are without any apparent supplies of the precious fluid.

In a measure the coming of oil has been prepared for better than the coming of steam, for already at various naval ports enormous oil tanks have been erected and two immense oil ships for service with the fleet are now being built, but the growth of the internal combustion engine promises to be so rapid that the existing sources of supply for the British navy will soon prove inadequate.

* * *

In a recently issued British consular report on the trade of Hankow it is stated that the flourishing business of the British-American Tobacco company in cigarettes suffered greatly last year from the effects of an anti-cigarette crusade which originated in Shanghai.

For some time cigarette smoking in public became "bad form" among the Chinese, and the cumbersome native pipe regained its old time popularity. The stirring times of the revolution gave people other things to think about, and the agitation died a natural death, to the general relief of chronic smokers.

Fit Yourself to be

A Surveyor
Assayer
Draftsman
Mine Superintendent

Complete Mining Course in Two Years.
Special Courses in Surveying, Drawing, Assaying, Mineralogy, Metal and Coal Mining, Machinery, Designing.
Fully Equipped Shops and Laboratories.
Practical Instructors
Opportunity for Practical Work.
Expense Low. Write to-day for Catalog.
WISCONSIN STATE MINING TRADE SCHOOL.
PLATTEVILLE, - - - WISCONSIN.
Located in Wisconsin Lead and Zinc District.

THE FIRST NATIONAL BANK of DULUTH
SAFE DEPOSIT BOXES
of varied sizes and rent, for safe-keeping of valuables, papers, jewelry, etc., under owner's absolute control.
Large vault for Storage of Packages.
SAFE—RELIABLE—CONVENIENT
Inspection Invited.
Vault open 9 a. m. to 5 p. m. Saturdays, 9 a. m. to 3 p. m.

IT'S THE WAY *we do our printing that makes business good.*
MERRITT & HECTOR, Printers and Binders
"Rush Orders a Pleasure" 112 West First St.

SOCIETY

MONDAY—Miss Helen Haig will give shower for Miss Lou Staples in afternoon; Young Women's Christian association swimming exhibition in evening.

TUESDAY—Mrs. E. W. Bohannon will give reception from 3 to 6 at her home.

WEDNESDAY—Mrs. R. E. Johnson will give shower for Miss Lou Staples at her home on Park Point; weekly water sports at Oatka branch of the boat club.

THURSDAY—King's Daughters will hold country fair at new curling rink site for benefit of their day nursery fund; regular bridge-tea and dinner-dance at Northland Country club, with a number of private parties.

FRIDAY—Dinner parties planned for the various houses of the boat club.

SATURDAY—Ladies' day at the main house of the boat club, with program of sports for the women and girls and the finish of the tennis tournament; regular informal weekly dance there; Mrs. J. L. Washburn will entertain the members of the Saturday club at their annual picnic on the grounds of her home at Hunter's Park.

Interest in social circles next week will be centered in the country fair which the King's Daughters will give on Thursday at the site of the new curling club, Twelfth avenue east and London road. With a long program of regular old-time country fair attractions, ranging from a baby show to the hot dog, peanut and lemonade stands, with athletic contests, vaudeville booths, vendors and musical attractions, there will be enough entertainment to keep every one who visits the fair grounds busy from early afternoon until late in the evening. One can stay as long as one pleases and see as much as one wants to, and a good, warm supper will be served in a big tent for those who wish to stay right through for the evening's entertainment.

The King's Daughters have planned this entertainment for the purpose of adding a good substantial sum to their fund with which they hope to establish a day nursery here in the near future, where working mothers can leave their little ones in good care during the working hours. The "Twelfth Night" entertainment which they gave last winter afforded a good starting fund, and with their well-known reputation for entertainments, which are really delightful and worth while, the profits from this fair should go far to swell the fund.

One of the most popular features promises to be the baby show. Already a number of names have been entered for the show. Bagley & Co. have offered a prize for the best baby in the class under 18 months, and Miss Jane Listman has also offered two prizes for the baby show, so that the little ones who come up the nearest to the judges' ideas of perfection will receive gifts of worth.

In case the day is not pleasant, the show will be given on Friday instead of Thursday.

Engagements

Mr. and Mrs. C. W. Swanstrom of 2021 East Sixth street announce the engagement of their daughter, Emma Hall, to Frederick D. Knight of this city.

Events of Interest

Mrs. W. P. Kennedy of No. 2817 West Second street entertained at cards for Mrs. M. E. Kennedy of Saginaw, Mich. Favors were won by Mrs. R. J. Broderick and Mrs. Edward Farley, and the guest prize by Mrs. W. E. Kennedy of Saginaw, Mich.

* * *

Mrs. James Bardon and daughter, Miss Winnifred Bardon of Superior, entertained at bridge yesterday afternoon in honor of their guests, Miss Florence Kerman of Utica, N. Y., and Mrs. W. J. Conan and Mrs. Joseph Parker of Duluth, formerly Miss Russell of Superior. A number of Duluth people were present. The favors were won by Mrs. Howard Thomas and Mrs. Thomas Simons.

* * *

Mrs. A. Mathews and Mrs. J. H. Davey were entertained at a farewell luncheon at Mrs. Webster's Wednesday evening by friends. A dainty lunch was served. The following guests were present: Mrs. A. Mathews, Mrs. F. Laskey, Mrs. C. V. Hansen, Miss Anna Lueck, Miss Mayme Lueck, Miss Louise Wendlandt, Miss Anna Ericson, Miss Hanna Soap, Miss Laura Le Pine, Mss Edna Lantz, Mrs. J. H. Davey, Mrs. G. L. Pine, Mrs. C. Hansen, Miss Freda Kruger, Miss Anna Rheabine, Miss Freda Lueck, Miss Breta Soderin, Miss Elin Brinterson, Miss Ruth Le Pine, Miss Celia Le Beau, Baby Alice Laskey.

* * *

The following Duluth people motored to Cloquet during the past week and entertained at the Hotel Cloquet: Mr. and Mrs. F. A. Patrick and party of ten; Dr. C. C. Staacke and family and George F. Lindsay entertained, Mrs. Y. H. Sanford and daughters, Misses Arnicede Sanford, Bernice Sanford, Virginia Sanford and Ed Savage; Mrs. John A. Stephenson and party of six; Dr. C. C. Staacke and family and the following Duluth and Superior people: Misses Nan H. Ward and Tieny Gilman, and Frank Quinn and Arthur Robilland of Duluth and Mr. and Mrs. H. B. Corey, Mr. and Mrs. H. C. Corey, Mrs. L. F. Emory, G. Pardis and W. Eaton of Superior.

* * *

Mr. and Mrs. F. H. Marshall of 1504 East Third street entertained at a dancing party Tuesday evening at the Auditorium in compliment to their niece, Miss Ethel Marshall, of New York. La Brosse's orchestra furnished a program of dance music and refreshments were served at 11 o'clock. There were twenty-five couples as guests.

* * *

At the annual meeting of the Woman's Home Missionary society of the First M. E. church, held Wednesday afternoon, the following officers were elected for the ensuing year: President, Mrs. N. S. Marshall; first vice president, Mrs. J. G. Annand; second vice president, Mrs. J. T. Culbertson; third vice president, Mrs. L. H. Merritt; recording secretary, Mrs. Joseph Turner; corresponding secretary, Mrs. John Carson; treasurer, Mrs. John Carson; assistant treasurer, Mrs. E. K. Copper; secretary of literature, Mrs. L. A. Larson; secretary of supplies, Mrs. J. E. Goodman; secretary mite boxes, Mrs. Robert Drinkhall; secretary of subscriptions to women's home missions, Mrs. Herried; program committee, Mrs. Marshall, Mrs. Turner, Mrs. M. F. Shafer and Mrs. J. T. Culbertson; music committee, Mrs. Merritt; devotionals for the year, Mrs. M. F. Shafer.

* * *

Mr. and Mrs. George Manke of 2301 Minnesota avenue celebrated their wooden wedding last evening. Fifteen guests were present and the evening was spent pleasantly with games, cards and music.

* * *

The Women's auxiliary of the St. Louis County Medical society will hold a special meeting Monday afternoon at 3 o'clock at the Commercial club. A large attendance is desired.

* * *

Mr. and Mrs. George Prudden of St. Paul, who are guests at the home of J. W. Carter, 712 East First street, were guests of honor at a card party given by Mrs. Carter Thursday evening. All present were members of a card club in existence twelve years ago. The favors were won by Mrs. C. H. Connor of Proctor and Harry Hurden.

A Skin of Beauty is a Joy Forever.

DR. T. FELIX GOURAUD'S Oriental Cream or Magical Beautifier.

PURIFIES as well as beautifies the skin. No other cosmetic will do it.

Removes Tan, Pimples, Freckles, Moth Patches, Rash and Skin Diseases, and every blemish on beauty, and defies detection. It has stood the test of 64 years, and is so harmless we taste it to be sure it is properly made. Accept no counterfeit of similar name. Dr. L. A. Sayre said to a lady of the hautton (a patient): "As you ladies will use them, I recommend 'GOURAUD'S CREAM' as the least harmful of all the skin preparations." For sale by all druggists and Fancy Goods Dealers in the United States, Canada and Europe.

Ferd. T. Hopkins, Prop., 37 Great Jones St., New York

The Everett Piano

Is the "Artist's Ideal" and used and indorsed by the world's greatest woman composer—CHAMINADE, the world's greatest woman pianist—CARRENO, the world's greatest woman singer—NORDICA.

Sold by the Miles Music Co

106 Oak Hall Building.
Grand 321 Melrose 5590

China Firing
DONE TWICE A WEEK BY
MRS. C. B. GREEN
Lessons Given in Acid Etching
329 Twenty-third Avenue West.

Personal Mention

Mrs. Robert K. Evans of Washington, D. C., wife of General Evans, has returned to her home after a short visit here with Mrs. Frederick Lee Gilbert of Twelfth avenue east.

* * *

Mrs. H. L. Dresser of 16 South Nineteenth avenue east has as her guests for a few days, Mrs. Edwards and Mrs. Brackett of Jefferson, Iowa.

* * *

Dr. and Mrs. C. H. Stocking of Dayton, Ohio, have returned to their home after visiting Mr. and Mrs. D. W. Stocking of Woodland avenue.

* * *

Miss Margaret Barrows, daughter of Mr. and Mrs. F. L. Barrows, 12 North Nineteenth avenue east, returned yesterday from Pasadena, Cal., where she has been visiting for seven months.

* * *

Mr. and Mrs. A. D. Goodman of 1118 East First street left Tuesday for the Pacific coast where they will visit Mrs. R. L. McCormick of Tacoma, Wash., for a month. Mrs. McCormick is Mr. Goodman's sister.

* * *

Mrs. A. C. Weiss and children of 1615 East Superior street returned Wednesday from Piney Ridge, Minn., where they enjoyed a three weeks' outing.

* * *

Mrs. W. A. McGonagle of Hunter's Park has as her guest her mother, Mrs. S. G. Sargent of Massachusetts, who will remain until the last of this month.

* * *

Misses Nannie and Vivian Turrish are visiting in Minneapolis for a few weeks.

* * *

T. F. Cole, Fred Cole, Miss Cole and her guests, the Misses Helen and Evelyn Miller of Omaha, Neb., and Miss Hoatson returned yesterday from a two weeks' outing at Isle Royale. Mrs. Cole has also returned from a two weeks' visit at Chicago.

* * *

Dr. and Mrs. Homer Collins and their guest, Miss Hoffmeister, who is their guest for the year, have returned from an outing at Rock Harbor, Isle Royale.

* * *

Mrs. J. J. Wall and daughter, Marguerite, have returned from Deerwood, where they have been spending some time. Other members of the family are still there.

* * *

Miss Ruth Wilcutts, Miss Ruth Borland, Miss Eleanor Reichert and Miss Marianne Williamson have returned from a trip down the lakes on the freighter F. E. House. The party was chaperoned by Miss Sara McNulty and Miss McNulty of Minneapolis.

* * *

Miss Mary Emily Merritt left for Virginia yesterday to attend a dancing party there last evening, and she will go from there to Sand Lake, where she will spend the week-end at a house party, returning the first of the week.

* * *

Mrs. J. D. James of Calumet, Mich., and George Currie of Ann Arbor, Mich., have been spending the week with their sister, Mrs. F. E. Fleischmann of Lakeside. They were here to attend the 75th birthday anniversary of their mother, Mrs. Agnes Currie, who is making her home with Mr. and Mrs. Fleischmann.

* * *

Mr. and Mrs. Theodore Naufftts of 1510 East Second street have been entertaining Dr. and Mrs. E. W. Ruggles and Mr. and Mrs. Harry Ruggles of Chicago this week. They were here attending the rotary club convention.

* * *

Mrs. Harriet McCullough and her nieces, Miss Armstrong and Miss Helen Armstrong, of 1516 East Second street, have returned from a trip down the lakes and have joined Mr. and Mrs. Armstrong at a camping party near Minot, N. D.

* * *

Mrs. H. V. Eva and sons, Victor and John, have returned from a few days' visit on the range.

* * *

Miss McLennan and Miss McKay spent the week-end as the guest of friends at Pike Lake, Minn.

* * *

Miss Franc Adele Ensign and Miss Agnes Willner have returned from the West where they have been traveling for two months.

* * *

Mr. and Mrs. George W. French of Sixteenth avenue east and Sixth street have as their guest, Neil Snyder of St. Paul, who is a cousin of Mrs. French.

* * *

Mr. and Mrs. Horace W. Reyner, 523 East Second street, are spending this week at Isle Royale.

* * *

Mr. and Mrs. J. H. Omstad of Witchita, Kan., are visiting the latter's parents, Mr. and Mrs. George G. Oliver, of No. 2 Chester terrace.

* * *

Mr. and Mrs. Murdock McLeod of Minneapolis, who have been visiting in Duluth for a few days, returned to their home Monday. Mrs. McLeod will be remembered here as Miss May Rathvon, formerly of this city.

* * *

Mrs. C. M. Boss of 813 East First street has as her guests her nieces, Miss Gertrude Cleveland of Colorado and Miss Marion Cleveland of San Francisco, Cal.

* * *

Miss Madge Norton, who has been visiting Mrs. F. W. Kugler 1831 Dingwall street for a week has left for the Norton summer home at "The Reefers" on the south shore, accompanied by Miss Elsie Kugler, who will be a guest at a house party there for a week.

* * *

Dr. and Mrs. N. B. McNulty and family left yesterday for Trout Lake, near Tower, for a week's outing.

* * *

Miss Sady Boyson of Minneapolis and Miss Alice McNeely of St. Paul, who have been the guests of Miss Ethelwynn Phelps for two weeks, left Wednesday afternoon for their homes.

* * *

Miss Chelsie Final left Thursday for a week's outing at Solon Springs.

* * *

Mrs. Hugo Swanson returned Wednesday evening from Minneapolis, where she was called by the death of a relative. Mrs. J. S. Dickson of that city returned with her for a several weeks' visit here.

* * *

Mrs. E. B. Dewey of Jamestown, N. D., is visiting at the home of her sister, Mrs. Edward Slocum, 2517 Minnesota avenue.

* * *

Miss Isabel Pearson of Lakeside is enjoying a trip down the lakes.

* * *

Mrs. William Trieber has as her guests for a week Mr. and Mrs. Daniel Mullins of Tacoma, Wash., who are on their way to Cleveland, Pa.

* * *

Mrs. Maud Wardell of 1113 East Third street left Thursday for a visit with relatives at Detroit and Saginaw, Mich.

* * *

Mrs. A. L. Wright and daughter of 1208 East Fifth street and Mrs. Monilaws of Two Harbors have returned from a month's visit in Kincardine, Ont.

* * *

Miss Blanche Maxwell of Los Angeles, Cal., who has been visiting friends here for a few days, left yesterday for a few days' visit in Bemidji, Minn. She will return for a longer visit here before returning to her home.

* * *

Miss Agnes Doyle of Coleraine left yesterday for her home after spending a week visiting friends in West Duluth.

* * *

Miss Florence Sampson left Thursday for St. Paul accompanied by her cousins, Mildred and Eleanor Bowen, who have been visiting her for a few weeks.

* * *

Mr and Mrs. B. E. Baker and family left yesterday for Spooner, Wis., for a two weeks' outing on their farm there.

* * *

Mr. and Mrs. John Schambeau of Lakeside left yesterday for Tobin's Harbor, Isle Royale, where they will spend a few weeks.

* * *

Mrs. R. C. Jamison of 1530 Jefferson street left yesterday for Deerwood, where she will spend two weeks.

* * *

Miss May Imbleau of Chisholm, Minn., is visiting Miss Grace Flood of 1830 West First street.

* * *

Mrs. Emma Marks and daughter, Frances, of Minneapolis, are guests of Mrs. R. C. Mitchell of Woodland. Miss Marks will leave soon for a two weeks' stay at Isle Royale, and Mrs. Marks will remain here until the last of next week.

* * *

Mrs. E. A. Nash of 531 East Superior street has returned from Minneapolis.

* * *

Miss K. Kane of the training school at St. Mary's hospital has left for her home in Virginia, Minn., for a two weeks' vacation.

* * *

Miss Evelyn Reany, who has been the guest of Miss Myra Willesen for the past two weeks, has returned to her home in Marquette, Mich.

* * *

Miss Jane McLeod has returned from Minneapolis where she visited friends for a few weeks.

* * *

Mrs. H. Vandenboom of 1218 East Second street has gone to Marquette, Mich., for a three week's visit.

* * *

E. F. Rheinberger has returned from a tour through Glacier national park.

* * *

Mrs. J. T. Richter of 110 South Fourteenth avenue east left Tuesday on the steamship Minnesota for Chicago, where she will attend the Foresters' convention to be held there Aug. 20 to 23. She will visit relatives there for a month.

* * *

Mrs. E. J. Meagher and children of 527 Fourth avenue east have returned from Houghton, Mich., where they have been visiting for a month.

* * *

Miss Pearl Cotey of Bovey, Minn., and Mrs. Bell Pollard of International Falls are guests of Mrs. E. Gallinatti of 6 North Twenty-sixth avenue west.

* * *

Mrs. L. Gross and Mae Rocklin of 716 East First street are visiting relatives in the Twin Cities for a week.

* * *

Miss Minnie Griffin of 218 North Fifty-first avenue west is visiting friends in Virginia for a fortnight.

* * *

Mrs. L. S. Loeb and Mrs. Henry Abraham have returned from a visit in Minneapolis.

* * *

Miss Dorothy Loeb and Miss Ray Abraham are visiting friends at Lake Minnetonka.

* * *

Miss Nettie E. Trimble, general secretary of the Y. W. C. A., who has returned from Kansas City, Mo., where she spent a month's vacation at her home, has as her guest this week her little nephew, Allen Trimble Compton of that city.

* * *

The Misses Laura and Gertrude Schlatter of Janesville, Wis., are visiting at the home of W. A. Drummond of Hunter's Park. After a two weeks' visit here, the Misses Schlatter will take a trip down the lakes.

* * *

Miss E. A. Elder left Tuesday evening on the steamer Hamonic for her home in Athelstan, Que., after spending ten days with her cousin, Mrs. A. Robertson of 4115 Pitt street, Lakeside.

* * *

Miss Evelyn Rachlin has returned from a several weeks' Eastern trip which she has been taking with her mother, Mrs. M. Rachlin, 425 East Fifth street. The latter is visiting at Eau Claire for a week before returning.

* * *

Miss Allison Brown, Miss Ruth Fesler, Miss Rachel Fesler and Miss Alice Mooney are guests at a house party given by Miss Maren Mendenhall at the Mendenhall cottage at Pike Lake.

* * *

Mrs. B. Gallagher of Fortieth avenue west has returned from a three weeks' visit at Cheboygan and Rader, Mich.

* * *

Mrs. Adolph Ruhl of Houghton, Mich., is the guest of Mr. and Mrs. Edward F. Burg, 1430 East First street.

* * *

Mrs. Julius Boitther and Miss Olga Antrobus are spending a fortnight at Bay Lake, Minn.

* * *

Miss Mildred Oman has left for an outing at Isle Royale.

* * *

Miss Erna Rheinberger has returned to Duluth after a course of study at the Applied Arts school, Chicago.

* * *

Mr. and Mrs. H. D. Final of Woodland avenue have as their guests the latter's parents, Mr. and Mrs. E. D. Henderson of Saginaw, Mich.

* * *

Harold Miles of 1520 East Fourth street has returned from Solon Springs, where he was a guest for a few days at the home of Mr. and Mrs. W. P. Mars, who are spending the summer there.

* * *

Miss Winnifred Beck and Miss Agnes Alguire of Chisholm, Minn., are spending their vacation with their uncle, Asa Dailey, at Lakeside.

* * *

Mrs. G. M. Beck of 318 South Twenty-first avenue east has as her guests her daughter, Mrs. W. Springstead of Adrian, Mich., and Miss Florence Reif of White Bear, Minn.

* * *

Mr. and Mrs. George Benninghaus and son of Sault Ste. Marie, Ont., are visiting at the home of Mr. and Mrs. B. J. Toben, 1012 East Third street.

* * *

Mrs. N. C. Giffin of Fond du Lac, Wis., arrived Thursday to visit at the home of her son, D. E. Giffin, 1230 East Third street.

* * *

Miss Mabel Philpott of Minneapolis and Miss Louise Thompson of Owatonna, Minn., who have been visiting at the home of Mrs. William Getty, 1617 East Third street, left Tuesday evening on the steamer Minnesota for a short visit in Chicago.

* * *

Miss Helen French of 529 Sixteenth avenue east returned Tuesday from Albion and other points in Michigan, where she has been visiting for about three weeks.

* * *

Mr. and Mrs. Charles R. Oaten and daughters, Alice and Margaret, and Mr. and Mrs. J. E. Watt and daughter, Florence, are spending a month at Eagle's Nest with a party of friends.

* * *

Miss Louise Emerson of Twenty-fifth avenue west left Monday for Missoula, Mont., where she will visit for two weeks.

* * *

Mrs. Hiram E. Olson of 2109 West Second street is entertaining her sister, Mrs. Irging W. Truettmer and children of Bessemer, Mich.

* * *

Miss Nellie Murnan, who has been the guest of Mr. and Mrs. D. J. Ryan of Woodland, has returned to her home in St. Paul.

* * *

Miss Ethel McNevin and Miss Hazel Wilson have returned from a week's visit at Deer River, Minn., where they were guests at a house party of fourteen. Mr. and Mrs. S. W. Hagan and Mrs. Fred Trumphler of Deer River were the chaperones.

* * *

Mrs. C. E. Harper, Mr. and Mrs. James Harper, Mr. and Mrs. A. J. Gladman have returned from a three weeks' outing at Solon Springs, Wis.

* * *

Mrs. Fred Cate of Carlton, who has been visiting Mr. and Mrs. A. D. Horgan of 108 West First street for a week, has returned to her home.

* * *

Miss Edith Campbell, 215 Fiftieth avenue east, left Monday for a trip down the lakes.

* * *

Mr. and Mrs. B. Goldish of 208 East First street have gone to the Twin Cities for a two weeks' visit.

* * *

Mrs. J. W. Lindeke of Hibbing is visiting friends in Duluth.

* * *

Mr. and Mrs. J. D. Kriegel of New York city are visiting at the home of their daughter, Mrs. George Harris, of 311 East Fifth street. They came here to attend the confirmation of their grandson, Edward, which was celebrated last Saturday, Aug. 3.

* * *

Miss Irene Stafford of 1420 East First street and Miss Bertha Chase of 5809 London road have returned from a two weeks' trip down the lakes. They visited in several of the larger Eastern cities during their absence.

* * *

Mrs. E. H. Spalding of 1726 East Fifth street has returned from an outing at Lake Pokegama, Minn.

* * *

Mrs. J. J. Pfeifer of Fond du Lac, Wis., is visiting her son, E. H. Pfeifer, and family of 1910 West Third street.

* * *

Mr. and Mrs. Fred A. Hamilton of No. 2 Barrington apartments have left for a several weeks' Eastern trip.

* * *

Mr. and Mrs. D. K. Lundsceen and daughter, Ruth, of Delano, Wis., are week-end visitors at the home of Rev. and Mrs. L. W. Linder.

* * *

Rev. and Mrs. Larson of Cambridge, Minn., who have been the guests of Rev. and Mrs. L. Linder for the past two weeks, left for their home yesterday.

* * *

Miss Mabel Calland of Minneapolis, who has been the guest of friends for the past two weeks, has returned home.

* * *

Miss May Morgan of Youngstown, Ohio, who has been visiting Mrs. Edmond Morgan of Woodland, leaves today for home on the steamer William Brown.

* * *

Miss Mary McRhea has returned from Winnipeg, where she has been visiting relatives and friends for the last month.

* * *

Mr. and Mrs. T. H. Greene leave tonight for Fond du Lac, where they will spend a few days.

* * *

Mr. and Mrs. Edmund M. Morgan of Woodland has as her guests Mrs. Edmund M. Morgan, Sr., Miss May Morgan and Nestor Morgan of Youngstown, Ohio.

* * *

Mrs. S. E. Lindahl and daughter returned Tuesday from Sparta, where they were called by the death of Mrs. Lindahl's mother.

* * *

Mrs. H. D. Clow, 721 East Third street, has as her guests Mrs. Allen Rhubottom of Chicago and Miss Helen Thurston of Minneapolis.

* * *

Mr. and Mrs. F. E. Griffin of Winnipeg, who are making a tour of the lakes, are spending the week-end with Mrs. W. H. Haggerty of Superior, a sister of Mr. Griffin.

* * *

Mrs. Walter Vilett and children of Minneapolis came Thursday for a visit with relatives and friends.

* * *

Thomas B. Merrill, Miss Merrill and Miss Catherine Hill will return from the Pacific coast Monday. Basil King

Surprised By Customs of German People

MISS HELEN ROYTON.

Miss Helen Royton, the American musical comedy actress, who is now in Berlin studying for a coming production in the fall, writes as follows of her impressions of music in the German capitol:

"Some time ago I went to the Philharmonic concert. Nikisch is the director, you know. I paid 25 cents to hear the concert last night. They begin here at 7:30 o'clock and it is the custom to eat one's supper in the concert hall. Some people bring their supper with them—neatly wrapped up in paper—it usually consists of sausages, rye bread and beer. That is what I had last night, and ate it to the strains of Beethoven's second symphony in D major. It was a Beethoven abend (evening). Can you imagine our Philharmonic audience at Carnegie Hall, beguiling itself with sausage and beer during the concert?

"Sunday night I heard 'Die Resen Kavalier'—latest success of Richard Strauss. We are to have it at the Metropolitan next season, I believe. The story is naughty, the music fascinating. There is a delightful waltz strain running through it. It was given at the Konigliches Opera (King's Opera), the representative opera house in Germany. Between the acts I went into the foyer to take a glance at the elite of Germany, and was surprised to see the people walking about with a sandwich in one hand, a glass of beer in the other, discussing the opera. Can you imagine that picture at the Metropolitan? The German never misses an opportunity to eat. I wonder if that fact accounts for the exquisitely healthy-looking people. I have yet to see a tired, sallow-looking woman, or man, for that matter."

HAS RETURNED FROM GERMANY

MISS JESSIE GIBSON.

Miss Gibson has recently returned from a five years' study of music in Germany and she sang for the first time in public since her return Thursday evening at the banquet given at the Commercial club for the women who were guests in Duluth attending the Rotary club convention.

Preparing The Fall Styles!

¶ Gidding Preparation is complete preparation—"work half done" is antagonistic to our business methods—others may "jump at conclusions"—but in our opinion style hunting is an exception to the old rule which says "The Early Bird Catches the Worm."

The styles of a season spring from the seed—it's absolutely necessary that they undergo a certain amount of growing process.

Thus it is that our Mr. Gidding goes abroad—while several of our local buyers stay on the New York field of action, watching the style-race with the keenness of connoisseurs.

Still a Fair Representation of the "Sure" styles is already here!—Staple models in Autumn Coats, Suits and Dresses, which the early chooser may select with surety.

J. M. Gidding & Co.
"Correct Dress for Women and Girls"

OBSERVATIONS

By PEGGY PEABODY

The Ethics of Engagements.

A very stately and conventional lady of the old school complained to me yesterday that "the breaking of engagements among Americans is fast becoming almost as frequent as divorces among a certain class of society matrons."

She said: "It is of common occurrence nowadays to read that a young woman has withdrawn her promise to wed. Perhaps but a week or two previous, one may have read or heard of how devoted the couple were—how perfectly mated. Neither seems embarrassed or disturbed at the turn their affairs have taken. In my youth few believed there was any excuse for a broken engagement, and I do not today."

Now, the old days were good days, and the old people had many sterling qualities which we do well to emulate in these days. However, I cannot agree with the contention that there is never an occasion when one may, with impunity, break a promise to wed. Serious as the plighting of troth may be, I do not hold that it is as binding as the marriage ceremony. I sincerely believe that there are several good reasons why one is justified in putting an end to marriage intentions, and that many women in days gone by who held to the letter of their promise, in spite of what came to pass in the meantime, would have been better off for refusing to go on with the ceremony.

A woman would better break her promise than live in misery and shame because of a man's worthlessness. She should be thankful that she is enlightened before she has entered into the bonds of matrimony, and in many instances should consider it a duty to withdrawn for the sake of the children who would naturally follow.

Sometimes, too, a very young woman, or even one old enough to know her own mind, becomes engaged to a man, thinking she truly loves him. Something happens, as time goes on, to show her the true state of her affections. It may be the meeting with another man or the realization that what was thought to be true love was purely infatuation. Under the circumstances, it is only fair to the other party to the engagement that the truth be told. A loveless marriage, or a marriage with love on one side only, is a poor investment for any one.

There are at least two other good reasons for refusing to accompany another to the altar, even though an engagement exists. One is the traits of character displayed by degrees before marriage. Jealousy, temper, stinginess, untruthfulness and a tendency to domineer are among these. At the least, they do not make for happiness. At their worst, they may end in the divorce court after a time

The putting off indefinitely of the wedding day seems to me to constitute a fairly valid excuse for breaking an engagement The man who engages himself to a woman and then proceeds to keep her waiting five, ten or maybe twenty years, surely deserves no consideration. If there are obstacles he cannot overcome, he should offer to release her from her promise. Insufficient means, poor health or certain encumbrances often prevent men from marrying. But these should not deter them from doing the fair thing.

So, although doubtless there are many engagements entered into thoughtlessly and broken at will, there are cases wherein it is not only justifiable, but right, that the engagement be set aside.

FURS REPAIRED
—AT SUMMER PRICES—
ALL KINDS OF FUR GARMENTS MADE TO ORDER.
BECKMAN'S FUR FACTORY
16 EAST SUPERIOR ST.

Our Massage Treatments
Are most successful in preserving and improving the appearance of the face and neck. Appointments made by phone.
KNAUF SISTERS
24 West Superior St., Duluth.

A QUARTER CENTURY
Before the Public. Over five million samples given away each year. The constant and increasing sales from samples, proves the genuine merit of Allen's Foot-Ease, the antiseptic powder to be shaken into the shoes for Corns, Bunions, Aching, Swollen, Hot, Tender feet. Sold everywhere, 25c. Sample FREE. Address, A. S. Olmstead, LeRoy, N. Y.

and Miss Penelope King, who are members of the party, will not return to Duluth, but will go direct to their summer home at Dublin, N. H.

* * *

Miss Minnie Rhodes, superintendent of the City hospital of Owatonna, who has been visiting Mrs. Blackwood of Park Point, leaves for her home this evening.

Park Point Notes

Mr. and Mrs. P. S. Kingsley and children of "Kings Lee Way," 2114 Minnesota avenue, left Wednesday on a freighter for Detroit. They will visit Mr. Kingsley's relatives in Detroit, Cleveland and Caldwell, Ohio. In their absence Misses Eleanor and Violet Thiel will occupy their cottage.

* * *

Mrs. C. B. Dewey of Jamestown, N. D., is visiting her sister, Mrs. James Byrnes, of Thirty-second street.

* * *

Mrs. G. Eagling of Woodland will entertain the ladies of the Mission guild next Tuesday afternoon.

* * *

Mr. and Mrs. J. Byrnes of 3132 Minnesota avenue have as their week end guest Mrs. A. A. Reid, who is on her way to Grand Rapids from Brainerd.

* * *

Miss Lyma McManus of Superior has been the guest of Miss Nora Harrison of 3119 Minnesota avenue.

* * *

Mrs. Andrus and three children are visiting Mrs. George Lindberg and Mrs. O'Dell for several weeks.

* * *

Mrs. C. C. Curn of Virginia spent the first of the week with Mrs. Angie Ring of 1339 Minnesota avenue.

* * *

Mrs. George Paulus of 3102 Minnesota avenue entertained at luncheon Tuesday for the following guests: Mrs. McDonald and daughter, Miss Aggie McDonald, Mrs. Winnie McIver, Mrs. Smith, Mrs. Grace Henderson and Mrs. F. C. Webster of Superior.

* * *

Warren Gude of 3101 Lake avenue south left the first of this week for Minneapolis.

* * *

Mrs. J. H. Harrison of 3119 Minnesota avenue left Sunday for Grand Marais, where she will visit her mother. She was accompanied by her father, Mr. Howenstien, who has been visiting her.

* * *

Mrs. George Lindberg of Nineteenth street entertained Tuesday evening at dinner in honor of her bithday. Those present were: C. J. Lindberg and daughter, Miss Mabel Lindberg, Mr. and Mrs. Swanstrom and children, Gladys and Arthur, Mr. and Mrs. Ellingson and son, George, Mrs. Larson, Mrs. O'Dell and son, Raymond, Mrs. Prentice, Miss Edyn Echlin, Mrs. Andrus and three children of Chetek, Wis., and Mr. Holm.

* * *

Mrs. Caton and son of Minneapolis are occupying the Maynard cottage at Twentieth street.

* * *

Mrs. Johnson of Los Angeles, Cal., was the guest of Mrs. Norman of 1602 Minnesota avenue.

* * *

Isaac Blought of Hamilton, Ontario, is visiting his aunt, Mrs. Bartlett of 1335 Minnesota avenue.

* * *

Mrs. Baker of Twenty-second street entertained Monday afternoon for her niece, Miss Leona Cassidy. Those present were: Jessie Davis, Mary Chamberlain, Madeline Nelson, Florence Larsen, Irene Hendricksen, Charlotte Marvin, Annie Redmaye and Margaret Weichert.

LESTER PARK CLUB WINNING

Reports of Committees Show Accomplishment of Many Objects.

That the Lester Park Improvement club is accomplishing things is shown by the reports of committees at the monthly meeting of the club this week. A great many things which the club started out to accomplish have been brought about, and the suburb is coming into its own.

A committee on trees for the streets and avenues reported that letters have been received from New York, Chicago and he botanical branch of the University of Minnesota, in which valuable information is given, and the professor in charge of the branch of the state university offered to come to Lester Park and give expert opinion on the planting of suitable trees. The club will try to obtain the co-operation of the city park board to bring him here.

The club has been assured by Manager Warren of the street railway company that better street car service will be given very soon; the city engineer is working crews in the park, surveying the whole district for the purpose of establishing a building line; the Duluth & Iron Range road is building handsome fences on the avenue crossings, and has promised the club to put another brilliant arc light on Fifty-eighth avenue east. The club expressed its thanks to the railroad company for its co-operation in the work of beautifying the park.

Among other things accomplished are the improvement of the school grounds, the promised bettering of the mail service, the attention the city engineer is giving the sewer question, and numerous other improvements.

The board of public welfare has offered the club to send a member to enlighten the people of the park as to the objects of that body. The club appointed a committee to enlist the aid of lagging citizens to help the work of the club along. The next meeting of the club will be held on the first Thursday in September.

NO MONEY FROM CORPORATIONS

Wilson Has Not Even Had Chance to Reject Any Such.

New York, Aug. 10. — No corporation contributions have been received thus far to Governor Woodrow Wilson's campaign, and none is expected. Governor Wilson gave out that information while discussing campaign contributions. The governor was told that Rolla Wells, former mayor of St. Louis, was on his way to New York to begin work as treasurer of the national Democratic committee. He was informed of Mr. Wells' statement in St. Louis that corporation contributions with strings attached would not be accepted.

"But no contributions have come from any corporation thus far," the governor said with a smile, "and I think there is not the least danger that they will."

Governor Wilson sat seven hours yesterday in a studio while an artist completed a charcoal sketch which is to be used for campaign purposes. After the governor left the studio he was stopped by a physician who said his business was psychophysics, or reading the face. He said he wanted to arrange an appointment with the governor when he might study the candidate's physiognomy. The governor told him to come to Sea Girt next week.

Sunday Services in Duluth Churches

Grace M. E.—At the Grace Methodist Episcopal church, Twenty-second avenue west and Third street, the services will be as follows: 9:45 a. m., class meeting, W. W. Allen leader; 10:30 a. m., morning worship; 12 m., Sunday school; 7 p. m., Epworth League; 7:45 p. m., evening hour. The pastor, Rev. George E. Silloway, will preach in the morning on "Thy Kingdom Come" and in the evening on "The Changeless Christ in a Changing World."

* * *

St. Peter's Episcopal—At St. Peter's Episcopal church, Twenty-eighth avenue west and First street, services will be as follows: English Sunday school at 10 a. m.; Swedish Sunday school at 12:15 p. m.; Swedish service in the morning at 11 o'clock; English service in the evening at 8 o'clock. Rev. W. E. Hermann is rector.

* * *

Trinity Lutheran—At Trinity Lutheran church, Fourth avenue east and Fifth street, Sunday school opens at 12 m. The pastor, Rev. O. J. Flagstad, will preach at the evening service at 8 o'clock. The midweek service Thursday evening at 8 o'clock.

* * *

St. Stephen's German-English Lutheran—At St. Stephen's German-English Lutheran church, Sixty-seventh avenue west and Raleigh street, there will be no services this Sunday. The congregation will attend the mission festival to be celebrated by Christ church of Superior.

* * *

Swedish-Norwegian Adventist — At the Swedish-Norwegian Seventh Day Adventist church, Twenty-third avenue west and Fourth street, of which Rev. Carl Swenson is pastor, a sermon is preached at 3 p. m. every Saturday. Service is held at the gospel tent on Superior street, between Twenty-second and Twenty-third avenues west at 8 o'clock every evening, except Monday. The subject for Sunday will be "The Seal of the Living God;" text, Rev. 7:2.

* * *

St. John's English Lutheran—St. John's English Lutheran church, Lake avenue north and Third street, of which Rev. J. E. Shewell is pastor, morning services will be held at 10:30. The subject of the morning sermon is "The Price of a Man." There will be no evening services held during August. Sunday school will meet at 12 m. Philip Bayha is superintendent. At Twenty-eighth avenue west and First street, the West End Mission Sunday school will meet at 2 p. m. Nils Nissen is superintendent. On Wednesday afternoon, Aug. 14, the Women's Home and Foreign Missionary society will meet at the church; topic, "Missions in South America."

* * *

Bethesda Norwegian Lutheran—At the Bethesda Norwegian Lutheran church, Sixth avenue east and Fifth street, of which Rev. Theodore J. Austad is pastor, there will be no services and no Sunday school Sunday, as the Lutheran Young People's society has its annual picnic at Chester park above the boulevard, and the congregation, together with this society, will have services there. In case of unfavorable weather services will be held in the forenoon and evening at the usual hours in the church. Both Sunday schols will meet at the usual time. The Young Ladies' Aid will meet with Mrs. A. Olson, 1021 Ninth avenue east, on Wednesday evening, Aug. 21, at 8 o'clock.

* * *

Swedish Bethel Baptist—At the Swedish Bethel Baptist church, Ninth avenue and Third street east, of which Rev. L. W. Linder is pastor, services will open at 10:30 a. m. and 8 p. m. The topic for the morning is "Heaven on Earth;" evening, "Live in the Sunshine." Sunday school opens at 12 m. The Young People's society meets at 5 p. m.

* * *

First Swedish Lutheran—At the First Swedish Lutheran church, Sixth avenue east and Third street, the forenoon service will begin as usual at 10 o'clock. Rev. J. J. Youngquist from Mead, Neb., will preach in the morning; text, Matthew xi, 20-24. Sunday school will meet as usual at 11:30 a. m. The Sunday school work will be resumed at Lakeside next Sunday. The superintendent, Axel Pearson, will meet with the children at 2:30 p. m. Service will be held at 3:30 p. m. Evening service will take place in the church on Sunday as usual. At the morning service Miss Olga Murvald will render a song and at the evening service Miss Edla Magney, a music student from Gustavus Adolphus college, St. Peter, will play the organ and sing.

* * *

Pilgrim Congregational—The musical program for the Pilgrim Congregational church, Second street and Lake avenue, tomorrow, is as follows:

MORNING.

Prelude .... Dubois
Anthem—"Beloved God the Lord".. .... Mendelssohn
Solo—"Morning Hymn"...... Henschel
Miss Woodbridge.
Offertory .... Tschaikowski
Postlude .... Verdi

EVENING.

Prelude ....
Anthem—"Like as the Heart"... Marks
Offertory .... Cadman

Choir—Frances D. Woodbridge, soprano; Alice M. Brown, alto; Leon Cooley, tenor; Harry Gearhart, bass; Faith H. Rogers, organist and choir director.

* * *

St. Paul's—The musical program for tomorrow at St. Paul's church, Second street and Lake avenue, of which Dr. A. W. Ryan is pastor, will be as follows:

MORNING.

Processional—"Holy, Holy Lord".... .... Hopkins
Canticles—Chanted ....
"Te Deum," in C............ Custance
Litany solo—"Lord of Our Life".... .... Wilson
George Suffel.
Hymn—"Hark My Soul, It Is the Lord" .... Dykes
Anthem—"Break Forth Into Joy".. .... Nicholls
Recessional—"Thy Kingdom Come". .... Hayne

EVENING.

Processional—"Holy, Holy Lord".... .... Hopkins
Psalter—Chanted ....
Canticles—Chanted ....
Hymn—"Sweet Savior, Bless Us"... .... Monk
Anthem—"Savior, When Night Involves the Skies" .... Shelley
Orison—"The Radiant Morn"... Troyte
Recessional—"Thy Kingdom Come". .... Hayne

A. F. M. Custance, organist and choirmaster.

* * *

Merritt Memorial—At the Merritt Memorial M. E. church, corner Forty-sixth avenue west and Halifax street, C. W. Emery, pastor, Sunday services will be held as follows: Sunday school, 10 a. m.; morning worship, 11 a. m.; Epworth league, 6:45 p. m.

* * *

Harvey Webb Memorial—At Harvey Webb Memorial M. E. church, Smithville, C. W. Emery, pastor, Sunday school, 10:30 a. m.; Christian Endeavor, 7 p. m.; preaching, 8 p. m.

* * *

St. Paul's Evangelical—At St. Paul's Evangelical church, Tenth avenue east and Third street, of which Rev. Paul T. Bratzel is pastor, will have services tomorrow at 10:30 a. m. Subject of sermon: "Tears of Christ." Sunday school begins at 9:30 a. m. There will be summer school only four more days this week, closing Thursday noon. The Sunday school and Ladies' Aid society will have their picnic at Lester Park Thursday afternoon.

* * *

Pilgrim Congregational—At Pilgrim Congregational church, corner of Lake avenue and Second street, Rev. Charles N. Thorp of Chelsea, Mass., will occupy the pulpit at morning and evening services. The subject in the morning will be "The Springs of Integrity," and in the evening "The Amazing Power of Jesus." The morning service begins at 10:30 and the evening service at 7:45.

* * *

First Methodist—Services at the First Methodist church, Third avenue west and Third street, will be as follows: The pastor, Rev. M. S. Rice, will preach. Morning service opens at 10:30 o'clock. The sermon theme is "Whole-Hearted." Evening service will open at 8 o'clock. The sermon theme will be "Welcome Each Rebuff." Sunday school meets at 12 o'clock. W. S. Moore is superintendent. Epworth League meets at 7 p. m.

* * *

Central Baptist—At the Central Baptist church, Twentieth avenue west and First street, of which Rev. Milton E. Fish is pastor, services will be as follows: 10 a. m., prayer meeting; 10:30 a. m., sermon by Rev. Ismal Bergstrom; 12 m., Sunday school; 7 p. m., B. Y. P. W.; 8 p. m., the general secretary of the Y. M. C. A. to speak on the subject, "Foundations."

* * *

Lakeside Presbyterian—There will be no services in the Lakeside Presbyterian church on account of the church being closed for repairs and the installation of new pews. It is expected to have the church reopened by next Sunday.

* * *

West Duluth Baptist—At the West Duluth Baptist church, Grand avenue and Fifty-ninth avenue west, the pastor, Rev. H. A. Stoughton, will preach in the morning on "Religious Equilibrium" and in the evening on "A Fixed Mind."

* * *

Lester Park M. E.—At Lester Park M. E. church morning services will be conducted by Rev. R. C. Jones of Chisholm, Minn. There will be no evening services during this month. Sunday school opens at 12 o'clock. The Epworth league meets at 7 p. m.

* * *

Union church—The services of the Union church are held in the Knights of Pythias' hall, 1180 West Superior street, Sunday morning at 11 o'clock and in the evening at 8. Rev. B. V. Black is the pastor. The subject of the morning sermon will be, "When Wo Do Not Need God." The evening theme will be "Is Self Reformation Possible." Sunday school opens at noon and the Christian Endeavor society at 7 p. m. The midweek prayer and testimonial meeting opens Wednesday evening at 8 o'clock.

* * *

St. Luke's hospital—At St. Luke's in the chapel, service will commence at 2:30 p. m. Sunday, Rev. A. W. Ryan is chaplain. A musical service has been arranged as follows:

Hymn ....
Violin solo ....
Adoration .... Drowski
Henry Lavick.
"In the Land of Sunshine"....... Kent
Miss Dorothy Close.
Hungarian dance .... Nachez
Henry Lavick.
Hymn ....

Accompanists, Eva Zalk and Harriet Close.

* * *

St. Matthew's German Evangelical Lutheran—At St. Matthew's German Evangelical Lutheran church, Fourth street and Sixth avenue east, of which Rev. E. Lehne is pastor, Sunday school will commence at 9:15 a. m.; divine service will begin at 10:30 a. m., the text will be Luke 19: 41-48: "The Tears of Christ—A Retrospect and a Prophecy," a sermon in memory of the destruction of Jerusalem.

* * *

First Church of Christ, Scientist—At the First Church of Christ, Scientist, Ninth avenue east and First street, services will be held at 10:45 a. m. and 7:45 p. m., the subject of the lesson being: "Spirit." The regular Wednesday evening testimonial meeting will be opened at 8 o'clock. The reading room in connection with this church is located at No. 411 Alworth building and is open to the public daily except Sundays and holidays from 10 a. m. to 4 p. m.

* * *

First Christian—At the First Christian church, Twentieth avenue east and Fourth street, of which Rev. Ray E. Hunt is minister, the Bible school meets at 10 a. m. The morning preaching service opens at 11 a. m., subject of sermon, "Should I Attend Church?" The evening service will be held in Chester park at 5 p. m.

* * *

Lakeside Mission—At the Lakeside Swedish Sunday school mission, 816 Forty-seventh avenue east, Sunday school will meet at 10 o'clock in the morning. Albert Stoltz is superintendent.

* * *

Swedish Temple—At the Swedish temple, Third street and Twenty-second avenue west, the Sunday school and morning service will be united at 10:30 o'clock. Rev. C. E. Westin, Sunday school missionary for Northeastern Minnesota, will give an address. Evening service opens at 7:45 with a sermon by Rev. C. E. Westin. The temple choir, under direction of Prof. N. E. Ericson, will sing at both services. Prayer meeting will be held on Thursday evening.

* * *

Asbury M. E.—At the Asbury M. E. church, Sixtieth avenue west and Raleigh street, services will take place at 10:30 a. m. and 8 p. m., sermons to be preached by the pastor, Rev. William H. Farrell. The Sunday school meets at 11:45 a. m. I. G. Wollan is superintendent. The Men's club will hold a reception for men on Tuesday evening

* * *

Plymouth Congregational—At the Plymouth Congregational church, Bristol street and Fifty-fourth avenue west, of which Rev. Allen Clark is pastor, Mrs. C. R. Keyes is Sunday school superintendent and H. C. Brown is musical director. The topic of the morning sermon will be "Who Are Christians?" and the evening topic, "The Ark of Our Salvation," the sermon being based on the symbolic features of the ancient ark. A special business meeting will be held on Wednesday evening. A Sunday school picnic will take place on Friday at Lincoln park.

* * *

First Norwegian Lutheran—At the First Norwegian Lutheran church, First avenue east and Third street, the pastor, Rev. J. H. Stenberg, will preach at the morning service on Matt. xi: 16-24: "Our Times and Christianity," and at the evening service on Matt. vi: 33, "Put First Things First." The Sunday school meets at 12 m., the Bible lesson being Mark iv: 35, v:20, "A Troubled Sea and a Troubled Soul." Service will be held in St. Peter's church at Canyon, Minn., on Monday evening. The catechumens and the ladies' aid society will meet Monday afternoon at the home of Mr. and Mrs. E. Kuhlmey.

* * *

Glen Avon Presbyterian—Rev. Robert Yost, D. D., of the First Presbyterian church of Duluth, will preach at the morning service at 10:30 o'clock. Bible school will meet during the noon hour, and the Endeavor society will meet at 7 p. m. There will be no evening service.

* * *

First Baptist—At the First Baptist church of Duluth, services will be as follows: Morning service at 10:30 o'clock; evening service at 8 o'clock; preacher, Rev. W. Elwood Risinger; morning theme, "Forces of Christianity"; evening theme "The Anchors of Life"; Bible school at 12 m. with classes for all.

* * *

First Presbyterian—At the First Presbyterian church, Third avenue east and Second street, the morning service will be conducted by Rev. T. H. Cleland, D. D., former pastor of the church, who held the pulpit for ten years. In the evening the present pastor of the church, Dr. Robert Yost, will preach on the topic, "What Are Angels on Earth?"

* * *

First Orthodox Christian Science—At the First Orthodox Christian Science church, Burgess hall, 312 West First street, services will be held at 10:45 a. m., the subject being "The Work of Peter," from the text, "And I say also unto thee, That thou art Peter, and upon this rock I will build my church; and the gates of hell shall not prevail against it," Matt. xvi:18. The midweek meeting will be held on Thursday evening at 8 o'clock. The church is open from 2 until 5 every afternoon except Sunday for a reading room and rest room.

* * *

Trinity Pro-cathedral—At Trinity pro-cathedral, of which Rt. Rev. James Morrison, D.D., LL.D., is bishop, and Rev. Thomas MacLean, LL.D., is vicar, services will be as follows: Holy Communion, 8 a. m.; matins and sermon on "Daily Religion," 11 a. m.; Sunday school, 9:45 a. m.; Thursday, 10 a. m.; Friday, 8 p. m.

The musical program for the Sunday morning service is as follows:

Organ prelude—"L'Adieu" ... Schubert
Processional—"The Church's One Foundation" .... S. S. Wesley
"Venite" .... J. Robinson
"Te Deum" .... Simpler
"Jubilate" .... W. Tucker
Litany hymn—"Lead Kindly Light" .... Dykes
Hymn—"Thy Kingdom Come"... Hayne
Offertory solo—Selected ....
Mrs. Ruse.
Recessional—"The Morning Light". .... Webb
Organ postlude—"Marche Nuptuale" William Faulkes
....

CENTRAL BUSINESS COLLEGE
30 East Superior Street, Duluth.
FALL TERM, SEPT. 3. Office open every day from 8 a. m. to 5 p. m., for enrollment of students. 'Phone and our representative will call at your home.
BARBER & M'PHERSON.

ARGUE DARROW CASE MONDAY

Mrs. Bert Franklin Is Last Witness—Bordwell Contradicts Steffens.

Los Angeles, Cal., Aug. 10.—The taking of evidence in the bribery trial of Clarence S. Darrow was concluded late Friday, and by stipulation on both sides, final arguments will be begun Monday morning.

Mrs. Bert H. Franklin, wife of the former McNamara defense detective who confessed to bribing two jurors, was the last witness called by the state in rebuttal, and at the end of her direct examination the defense announced that there would be no sur-rebuttal. The prosecution had intended making a last effort to introduce the much discussed transcript of conversation between Darrow and John R. Harrington, which had been overheard by means of a telephonic device. A ruling by Judge Hutton, however, that the defendants could not be impeached upon collateral matters, caused the district attorney to abandon the effort. The ruling was made while Mrs. Franklin was on the stand, when the court sustained an objection of the defense to a question concerning a conversation between Darrow and Mrs. Franklin on the day of Franklin's arrest.

Except for the testimony of Judge Walter Bordwell, who presided over the trial of James B. McNamara and before whom the McNamara brothers entered their pleas of guilty, Friday's proceedings were without sensational features. Judge Bordwell contradicted a portion of the testimony of Lincoln Steffens, the magazine writer, who was an important witness for the defense. He testified that he had met Steffens on several occasions during the week preceding the culmination of the McNamara trial, but he denied that he ever had discussed the so-called peace negotiations with the author. Steffens, he said, had attempted to talk about the settlement with him, but he had declined to enter into any discussion.

ONE BATTLESHIP NOW THE PLAN

Compromise Program Virtually Agreed Upon in the House.

Washington, Aug. 10.—Battleship and no-battleship Democrats in the house have practically effected a compromise by which provision will be made in the naval appropriation bill for one superdreadnought. As a result of the understanding a petition was circulated for a caucus next Wednesday night.

The battleship champions are said to be insisting, as a price for their surrender, that the single ship to be authorized shall be more powerful than any now afloat or contemplated. The proposal will be fought, as there is strong conviction among many members of the naval affairs committee that smaller and faster battleships of the cruiser dreadnought type are preferable to those of heavier armament and slower speed.

FOR THAT TIRED FEELING

Take Horsford's Acid Phosphate
Excellent for the relief of that tired feeling due to Summer heat, overwork or insomnia.

STOBBART AGAIN HEAD OF UNIFORM RANK.

Denver, Col., Aug. 10.—Under a proposition submitted to the supreme lodge, Knights of Pythias, in twenty-seventh biennial convention here, the uniform rank of the order will receive a fund of approximately $7,115 annually for the next two years, raised through an annual tax of 1 per cent per capita.

The re-election of Gen. Arthur J. Stobbart of Minnesota as major general of the uniform rank was confirmed by the supreme lodge.

The program of entertainment last night included an illustrated lecture on the "Story of Pythian Knighthood," by Supreme Representative Penniman of Massachusetts, followed by a grand ball. A recess until Monday morning was taken. It is expected the supreme lodge will remain in session until Wednesday of next week.

Amboy, Minn., Boy Killed.

Mankato, Minn., Aug. 10.—Henry C. Brush of Amboy was instantly killed at a point between Vernon Center and Garden City, when he lost control of his car, while going at high speed.

WEST END

HERALD BRANCH:
Herman Olson, Manager, 1823 West Superior Street.

MARKET OPENING IS POSTPONED

Rain Prevents Farmers From Preparing for the Opening.

Owing to the heavy rains yesterday farmers were unable to load any produce or fruit and as a consequence the opening of the new West end market place at Twenty-first avenue west and Superior street, was postponed until Monday morning.

The market committee of the West End Commercial club had planned to open the market place this morning, the sheds having been finished Wednesday. Dr. O. A. Oredson, one of the members of the committee, stated this morning that with favorable weather today and tomorrow the farmers will be able to prepare for the opening Monday. As the farmers leave their farms early in the morning they are compelled to load their wagons the day before, which was an impossibility yesterday, according to several telephone calls received by members of the committee.

ST. PAUL'S CHURCH BEING REMODLED

No Services Will Be Held Until First Sunday in September.

Over $3,000 is now being spent on repairs to St. Paul's Lutheran church, Twentieth avenue west and Third street. The entire structure is being remodeled, repaired and repainted.

Rev. E. Wulfsburg, pastor of the church, announced yesterday that there will be no services for the next month, on account of the repairs. According to the present plans the church will be ready for services by the first Sunday in September, when a special song service will be held in honor of the occasion.

The building has been moved ten feet nearer the sidewalk on Twentieth avenue, the small wing having been torn down. Workmen are now plastering and remodeling the interior of the building. The seats are being painted, as are the fixtures in the smaller rooms in the basement. When the church was moved last week a new basement was built and several rooms arranged for the use of the societies and organizations of the church.

The exterior of the structure is also being repaired. The entire building will be painted as soon as the repairs are finished. Rev. E. Wulfsburg is chairman of the building committee of the church, which is in charge of this work. The committee was appointed last spring when the congregation voted to repair the building and to raise $3,000 for that purpose.

REPULSED BURGLAR BREAKS A WINDOW.

It cost Joseph Cummings, county commissioner, just $4.50 to hit a burglar early yesterday morning, when the latter attempted to break into his home at 2732 West Second street.

About 3 o'clock yesterday morning Mrs. Cummings was awakened by a noise on the back porch. She called her husband, who immediately went to the kitchen to investigate. Mr. Cummings was satisfied after a few minutes of listening that there was a burglar on the outside and he immediately opened the door and struck the prowler a blow behind the ear. The blow sent the man flying downstairs and the dog started after him.

The man refusing to be thus beaten at his own game, ran around the front of the building and picking up a rock broke one of the large windows in Mr. Cummings' grocery store. A new window cost Mr. Cummings exactly $4.50 yesterday afternoon.

EVELETH PASTOR TO PREACH IN WEST END.

Rev. A. Hanscome of Eveleth will preach tomorrow at the Clements Mission M. E. church, 830 Garfield avenue, in place of his nephew, Rev. B. B. Hanscome, pastor of the church, who is in Eveleth at present recuperating from his recent illness. Rev. Mr. Hanscome was taken ill here several weeks ago and was compelled to undergo an operation at St. Luke's hospital. He is now at Eveleth and expects to return here next week and take charge of the pulpit again the following Sunday morning.

CHICAGO CHOIR DIRECTOR GUEST OF REV. DANIELS.

Prof. A. E. Anderson of Chicago, former choir director of the Swedish Mission church, Twenty-first avenue west and Second street, arrived in the city this morning accompanied by his wife. They will be the guests over Sunday at the home of Rev. and Mrs. J. J. Daniels, 215 North Twenty-first avenue west.

Tomorrow evening Prof. Anderson will lead the choir in a special song service. August Anderson, a missionary from Alaska, who is visiting in the city, will speak during the services tomorrow evening on the work being done among the residents of Alaska.

REV. BARACKMAN AT SECOND PRESBYTERIAN.

Rev. J. A. McGaughey of the Second Presbyterian church, 1515 West Superior street, has returned from Storm Lake, Iowa, where he attended the annual Bible conference. He is now moving from Lakeside to 2109 West Second street, the new parsonage recently purchased by the congregation.

Rev. Mr. McGaughey will not preach tomorrow and the pulpit will be occupied by Rev. F. R. Barackman, pastor-at-large of the Duluth Presbytery, who will preach at both services. Next Thursday evening Rev. Mr. McGaughey will have charge of the Bible meeting and he will conduct the services at the church the following Sunday.

RAIN PREVENTS TENT MEETING.

On account of the heavy rains last evening there was no tent meeting held at Thirty-ninth avenue west and Third street. Rev. Edward Erickson of the First Norwegian-Danish M. E. church, Twenty-fourth avenue west west and Third street, who is in charge of the tent meetings, preached at the Union church at Fond du Lac last evening.

There will be no meeting this evening. Tomorrow afternoon at 3 o'clock Rev. M. S. Rice will preach, assisted by a union chorus of seventy-five voices. A. O. Anderson will lead the chorus, both afternoon and evening. Tomorrow morning Rev. Mr. Erickson and Rev. C. Joranson of West Duluth will exchange pulpits.

COMMITTEE TO RAISE BIG SUM

Hopes to Obtain $100,000 for Fraternity House By June 1, 1913.

The committee in charge of the subscription campaign for the new Swedish Fraternity house to be erected in the West end by the Vasa Order, No. 170, Swedish United Sons, met last evening at the home of Rev. W. E. Harmann, pastor of St. Peter's Episcopal church and chairman of the committee.

This was the first meeting of the committee and plans for the campaign were made. It was decided to campaign among all the Swedish residents of the city and attempt to secure the necessary amount $100,000, before the first of June, 1913.

It was decided to hold another meeting at the parsonage next Monday evening, when sub-committees and chairmen would be appointed and the campaign started in earnest. The members of the committee are: Rev. Mr. Harmann, chairman; Frank A. Carlson, C. F. Hoffman, August Hammer, A. T. Lind, John Brandt, Dr. J. J. Eklund, Charles F. Forsell, Otto Gafvert and Andrew Nelson.

CLUB MEETINGS ARE POSTPONED.

The West End Hillside Improvement club postponed its meeting last evening until next Friday evening at the Ensign school, Twenty-third avenue west and Tenth street. Very few members turned out on account of the rain and the scheduled business will be taken up at the meeting next Friday.

The meeting of the West End Commercial club scheduled for last evening was also postponed on account of the rain. Very few members attended the meeting and it was decided to postpone the regular business until next Friday.

Grace M. E. Services.

Rev. George E. Silloway of the Grace M. E. church, Twenty-second avenue west and Third street, will preach on "Thy Kingdom Come" at the morning services tomorrow. In the evening he will preach on "The Changeless Christ in a Changing World." Mesdames David Adams and George E. Silloway will sing a duet during the morning service.

Died at Winnipeg.

Mrs. David Adams of 2314 West Second street returned yesterday from Winnipeg, Man., where she attended the funeral of Mrs. B. Day, who died early this week from cancer. Mrs. Day was a former neighbor of Mrs. Adams at Port Arthur and was well known among the residents of the West end, having visited a number of times during the past few years.

Recovers From Illness.

Miss Eva Adams of 2314 West Second street has practically recovered from her serious illness of the past two months. Miss Adams was taken ill of typhoid fever several weeks ago and at one time was in a very critical condition, her chance for recovery having been doubtful. She is now able to walk about the house and is expected to be fully recovered after a few weeks of rest.

Bridge Party.

Mrs. A. F. Swanstrom of 423 North Twenty-first avenue west entertained at a bridge party last evening in honor of her guests, Miss M. E. Stewart of Winnipeg, Mrs. E. S. Hall of New York and Miss Verena Graf of New York. Nine tables were played and the prizes were won by the Mesdames O. F. Wennerlund, Martin Aune and H. F. Allen. The out-of-town guests were Mrs. Martin Aune and Mrs. M. McDonald of Minneapolis, Mrs. W. Siewert of Seattle and Mrs. A. Ruetell of International Falls.

Funeral of Child.

The funeral of Edmond, the 11-year-old son of Mr. and Mrs. Lazar A. Rojer, 2705 West Third street, who died yesterday morning after a short illness, was held at 1:30 o'clock this afternoon from the St. Jean Baptiste Catholic church, Twenty-fifth avenue west and Third street. Interment was at Calvary cemetery.

Leave for Outing.

The Misses Alma, Delia and Hilda Olson and Ellen and Bertha Hanson of 2301 West Seventh street left yesterday for a two weeks' outing at Vermilion lake. The members of the party expect to camp for several days, spending the remainder of their outing with friends.

Informal Dinner.

Miss Goldie Hanson of 2015 West Fourth street entertained at an informal dinner at her home last evening in honor of Mr. and Mrs. John P. Strand, who were married Thursday at the Swedish Mission church. Mr. and Mrs. Strand left last evening for a short wedding trip in the southern part of the state.

West End Briefs.

Dr. and Mrs. A. A. Giroux of 2715 Huron street have returned from a week's camping trip.

Mrs. E. A. Briggs and family of Battle Creek, Mich., have returned to their home after visiting for the past week at the home of Mrs. A. Frazer, 3708 West Third street.

Samuel Train of 222 North Twentieth avenue west is visiting this week with relatives at Lochmund, Minn.

Rev. and Mrs. L. A. Nystrom of Inglewood, Ill., have left for their home after visiting at the home of Rev. and Mrs. J. J. Daniels, 215 North Twenty-first avenue west. Rev. Mr. Nystrom preached at the Swedish Mission church Thursday evening.

R. R. Campbell of Sioux City, Iowa, was a business visitor in the West end yesterday afternoon.

Mrs. K. O. Lenman of Biwabik is visiting with West end relatives for several days.

The confirmation class of the Bethany Swedish Lutheran church, Twenty-third avenue west and Third street, met in the church this morning.

Rev. Carl Swanson, pastor of the Swedish-Norwegian Seventh Day Adventist church, will conduct the tent services tomorrow evening at the corner of Twenty-third avenue west and Superior street.

Minneapolis Man Punished.

Minneapolis, Minn., Aug. 10.—Lewis D. Pugh, prominent Minneapolis insurance man, was given a sentence of ninety days in the Minneapolis workhouse yesterday on a charge of drunkenness during the Elks' parade Wednesday night. Judge C. L. Smith released him on probation.

STATE BAR CONVENTION

Interesting Program Prepared for Annual Meeting at Minneapolis.

Workmen's Compensation Bill to Be Presented—Address By Seth Low.

Duluth attorneys are looking forward with considerable interest to the annual meeting of the Minnesota State Bar association, which will be held at Minneapolis Aug. 19, 20 and 21, according to the announcements which have just been sent out by Charles W. Farnham of St. Paul, secretary.

A most interesting program has been arranged in which Duluth men will participate. Of particular interest on the program of the first day will be the report of H. V. Mercer, chairman of the committee on workmen's compensation.

The committee has had this subject under study for three years and has drafted a bill which will be submitted for the approval of the association.

On Monday evening, Aug. 19, the first day, there will be open discussions at the bar association meeting, led by William E. McEwen of this city, formerly state labor commissioner, and by George M. Gillette of Minneapolis, members with Mr. Mercer of the Minnesota commission which investigated the subject of workmen's compensation.

"The Judicial Recall" will be a subject for open discussion on Tuesday, Aug. 20. John Jenswold, Jr., favors the recall and Lorin Cray of Mankato is opposed. They will present the main arguments.

The annual address will be delivered this year by Seth Low of New York.

The program for the three days' sessions in full is as follows:

Monday, Aug. 19.

10 a. m. to 2 p. m.—Registration of members, reservation of seats for automobile ride and Minnetonka excursion and purchase of tickets for annual dinner at association headquarters at the Leamington hotel, corner Third avenue south and Tenth street, where will be held the annual dinner and all the sessions of this annual meeting, except that of Tuesday afternoon.

12:30 p. m.—Meeting of the board of governors.

2 p. m.—First session. Preliminary business. President's address by Cordenio A. Severance. Address, subject, "Uniform Legislation," by Walter George Smith of Philadelphia, president National Conference of Commissioners on Uniform State Laws. Report of committee on workmen's compensation, by H. V. Mercer, chairman.

8 p. m.—Second session. Preliminary business. Open discussions workmen's compensation act, led by W. E. McEwen of Duluth, formerly state labor commissioner, and by George M. Gillette of Minneapolis, formerly member of the Minnesota compensation commission.

Tuesday, Aug. 20.

9:30 a. m.—Third session. Preliminary business. Open discussion of the subject, "The Judicial Recall," led by John Jenswold, Jr., of Duluth, and Lorin Cray of Mankato. At the conclusion of this discussion a vote will be taken to determine the sentiment of the members on this subject.

2:30 p. m.—Fourth session at the Church of the Redeemer, Second avenue south and Eighth street. Annual address by Seth Low of New York, president of the National Civic Federation.

4:30 to 6:30 p. m.—Automobiles will take members, with their families, around the city boulevards, starting from the Leamington.

7:30 p. m.—Annual dinner.

Wednesday, Aug. 21.

9:30 a. m.—Fifth session. Preliminary business. Discussions continued from third session. Report of committee on jurisprudence and law reform, by Stiles W. Burr of St. Paul, chairman, followed by open discussion. Reports from other committees. Unfinished business. Election of officers.

2 p. m.—Minnetonka excursion. Chartered cars will leave Sixth street and Hennipin avenue at 2 p. m. sharp, and take members and their families to Excelsior for an excursion around the lake, arriving in Minneapolis about 6:30 p. m.

MAKING PLANS FOR CAMP MILLER

Advance Guard Will Go to Deerwood Early in Week.

Applications for Camp Miller are coming in every day at the boys' department of the Y. M. C. A., and this year promises to eclipse all former years.

N. D. McLeod and J. R. Batchelor will leave for Deerwood Monday to arrange for the building of the dock, the putting up of the chutes, renting the boats, etc. The advance party will leave Friday with the tents, provisions, etc. The main party will leave Monday, Aug. 19, and will return Monday, Sept. 2

RURAL CARRIERS MEET.

St. Peter, Minn., Aug. 10.—The annual convention of state rural letter carriers opened here Friday. More than one hundred delegates were present when Chairman Layton called the meeting to order.

J. H. Drew of Red Wing, president of the association, delivered his annual address, in which he stated that lack of funds had prevented a thorough organization of the state, but during the coming year he expected much work to be done along that line.

TWO TOWNS PLAN ENTERTAINING MOTORISTS.

Wahpeton, N. D., Aug. 10.—(Special to The Herald.)—The Wahpeton and Breckenridge citizens will unite in entertaining the Minnesota Automobile club tourists when they come here next Tuesday evening. About forty autoists of this city will meet the Minnesota tourists at Abercrombie and will escort them here. The Booster club band will be with the reception party. At Brekenridge supper will be served, and afterwards, in this city, there will be a general reception for the visitors.

Montanan Kills Brother.

Kalispell, Mont., Aug. 10.—William Newham, 31 years old, and mentally deficient, has been arrested here charged with the murder of his brother, John A. Newham. The younger Newham was shot twice shortly after his return from a call upon his finacee.

DEFECTIVE PAGE

SOCIAL AND OTHER NEWS OF OUR NEIGHBORS

Brookston

Brookston, Minn., Aug. 10.—(Special to The Herald.)—Misses Regina and Leah Keable returned Monday from a three weeks' stay with their sister at Lakewood. They were accompanied by Mrs. J. H. Raubert of Lakewood, and Miss Julia Putnam of Duluth, who will spend several days at the Keable home.

J. C. De Shaw was in Cloquet, Wednesday, conferring with J. E. Diesen in regard to a number of dwelling houses which the latter will have erected in this village. Mr. Diesen is dismanteling several houses at Scanlon and the lumber will be used in the construction of the buildings here. Work will probably be commenced next week.

Henry Orsen returned Tuesday from a week's stay at St. Luke's hospital in Duluth, where he received treatment for dropsy and heart trouble. Mr. Orsen is still quite weak, though he feels considerably improved over his recent condition. His daughter, Miss Orsen of Minneapolis, accompanied him from Duluth.

N. J. Tompkins, who was down from his farm near Congo, Saturday, reports that he ran onto two large timber wolves in one of his clearings last week. He says they were the first live wolves he has seen during his many years' residence in St. Louis county.

Joseph Dougay was exhibiting some fine new potatoes from his garden the first of the week. They were the Early Rose variety, and of good size, considering the period of growth since they were planted.

J. H. Tedford was in Cloquet, Saturday, getting acquainted with the young son and heir, who arrived on Monday of last week. Mrs. Tedford and the youngster will return home in a few days.

C. E. Shortell, who homesteaded a quarter section of land in sections 5 and 6 of township 50-18, arrived from Stevens Point, Wis., Wednesday, to spend a few days looking after his local interests.

Miss Bushey of the Stevens Point, Wis., normal school, arrived here Saturday and will spend several weeks with Miss Frances Ryan at the latter's homestead west of town.

Harri & Miettunen are having the foundation of their store building repaired and strengthened. They intend to have new maple floors laid and other interior improvements made.

The copious rains of the past week have been a great help to vegetation. The potato crop in this vicinity never looked better and there promises to be an enormous output.

Work has been commenced on a new building, 20 by 30 feet, which will be occupied by Rowe McCamus with the Herald printing plant and the postoffice. It is expected to have the structure ready for occupancy by Sept. 1.

A. Christensen and Tore Larson returned Sunday from Superior, with Mr. Christensen's team which has been working at the Head of the Lakes for several weeks.

Miss Frances Ryan reports that she saw a good-sized lynx perched on the limb of a tree several days ago while making a trip from her homestead to the village.

Mrs. Hugh Drum and child of Superior and Miss Eva Derosier of Cloquet, were the guests of Mrs. Joseph Dougay this week.

Mesdames Parise, Rail, De Long and Sharkey of Cloquet, were in the village on a berry-picking expedition this week.

Charles Wallberg, a former resident of Brookston, but now of Cloquet, was calling on local friends Sunday.

Matt Miettunen and family returned Tuesday from Duluth where they attended the Finnish sangerfest.

Dr. Giroux and wife of Duluth, were the guests of the Donley and Duff families this week.

Warren

Warren, Minn., Aug. 10.—(Special to The Herald.)—Peter Hedquist of the town of Halma was killed Aug. 3 by lightning. He was hauling home a load of hay when he was struck and instantly killed. Two youngs boys, sons of his brother, were with him on the load, but were uninjured. The load of hay caught fire and that and the wagon were burned. The victim was a single man and was 38 years old. He came from Wisconsin some years ago.

The Commercial club have undertaken at their own expense to use a split log drag on all the roads leading out of here for six and seven miles and have improved them already a great deal.

Harvesting of one of the best crops of many years has begun and will next week be at its height. Wheat has filled and the yield promises to be good.

The Warren baseball team was defeated by the Thief River Falls team at the fair at the latter place by the score of 11 to 2. This is the second game that the Thiefs have won from the locals.

Roseau

Roseau, Minn., Aug. 10.—(Special to The Herald.)—Severt Stette has opened a harness shop in the building formerly occupied by the Pearson hardware stock.

Prof. J. P. Bengtson has returned from Crookston, where he was the science instructor in the teachers' training school this summer.

The barn of John Story, a farmer near Nereson, has been struck by lightning and burned.

Sheriff Olsson has taken Gunder Ellefson to the insane asylum at Fergus Falls. Mr. Ellefson has a perpetual motion mania.

Large improvements are being made at the local mill, it being placed on a concrete foendation and concrete floors being laid in the engine rooms.

Keewatin

Keewatin, Minn., Aug. 10.—(Special to The Herald.)—Dr. C. F. Carstens left Wednesday for his old home in Iowa, where he will spend his vacation with his parents. He will be gone ten days and Dr. Isman of Hibbing is taking care of his practice here.

Miss Viola Tregenza of Painsdale, Mich., is visiting her aunt, Mrs. W. J. Ethier.

Village President John Murphy and wife are spending a few days at Swan lake and next week will leave for Vermilion lake, where they will visit for a week.

Born, Friday, Aug. 2, to Mr. and Mrs. Jack Bogan at the St. Paul location, a daughter.

Miss Irene Keath of Virginia is visiting her sister, Mrs. Samuel McQuade at the St. Paul location.

Mrs. George Heath of Minneapolis is visiting at the home of her brother, Frank Wentzel.

The Misses Nettie and Eldia Keppel returned to their home in St. Paul Wednesday after making an extended visit at the Savoy home.

Floyd Roberts left the fore part of the week for his home in Knightstown, Ind., where he will be engaged as principal of one of the grade schools.

Mr. and Mrs. Freeman Randall of Duluth is making an extended visit at the home of Mr. and Mrs. J. J. Roberts.

Gust Nystrom and Henning Johnson left Wednesday for Western Canada, where they expect to make their future home.

In a fast game Sunday afternoon on the local grounds Keewatin defeated the Happy Hooligans of Hibbing by the score of 4 to 3.

George Matakovick was operated upon at Rochester Monday and he is reported to be getting along as well as could be expected.

Harry Williams left the fore part of the week for the harvest fields in North Dakota.

The crossing over the Great Northern tracks is now completed.

Attorney Scott of Hibbing transacted business here this week.

Twig

Twig, Minn., Aug. 10.—(Special to The Herald.)—Mrs. August Voreen and children of the West end are spending a few days visiting with Mr. and Mrs. Oscar Liljigren.

The Hermantown baseball team, which was to play here last Sunday, failed to appear and the game was forfeited to the Twig team, 9 to 0.

Mrs. S. N. Peterson and daughter, Fern, who have been visiting in Duluth for the past week, have returned to their home.

Next Sunday the Northland ball team will play the Twig team on the local diamond.

News was received this week of the marriage of Miss Bentina Clauson, formerly of this place, and Grover Theiry of Duluth.

A. J. Stennes of Barnum has returned and commenced sawing with his sawmill here.

Mrs. J. Leander and children of Duluth are visiting at the home of John M. Walin.

Mrs. Robert Carlson and son, Odin, were in Duluth on business last week.

The Twig Farmers' club held a meeting in the town hall last Saturday evening.

A party will be given at the Leisner home next Saturday night.

Messrs. John and Oscar Peterson were Duluth visitors last week.

Christoffer Bolland has a crew of men at work on the Cloquet river road.

Arthur Ellison, who has not been running his sawmill for some time on account of the haying, has started up again.

Deputy Sheriff Clarence Evans has been here spending a two weeks' vacation on John R. Meining's place.

Henning Swanson was slightly injured last Sunday in a ball game.

Mrs. Otto Thorn of Duluth is a Twig visitor this week at the home of Oscar Liljigren.

A. Robertson of West Duluth and children are visiting at the home of C. F. Carlson of this place.

Chief River Falls

Thief River Falls, Minn., Aug. 10.—(Special to The Herald.)—Miss Lottie Eig returned from her vacation on Wednesday after spending two weeks with friends at Crookston.

The 10-months-old child of Mr. and Mrs. W. Betts almost lost its life Wednesday. The child fell into a tub partly filled with water standing in the yard. When discovered by the mother it was unconscious and it took considerable work on the part of the physician to resuscitate it.

An excursion train will leave next Sunday morning over the Soo for Cass Lake. The baseball team and band will go along and the team will try conclusions with the Cass Lake nine.

Mons Elglestad, the son of a farmer, south of this city, was chosen by a committee as the winner in Pennington county of the contestants who prepared essays on the farmer's home. The state fair association will entertain him during fair week at St. Paul, paying all his expenses from his home until he returns.

Gustav Seltz, a brother of Rev. Seltz of the local German Lutheran church, is now occupying a position as assistant cashier at the People's bank.

Rev. W. Luebbec, who has been assisting Rev. Seltz with rural church work, returned yesterday to his home in Michigan.

Miss Mabel Flesher of Bemidji returned to her home on Wednesday morning, after having spent a week visiting friends in Thief River.

The board of education organized on Monday evening by electing Emil Zeh, president; Lars Backe, treasurer, and A. Ahlmen, secretary.

Miss Lena Larson of Ellsworth, Wis., is visiting her brother, Rev. A. L. Larson.

Judge Tarrant held W. S. Metheny of a wholesale grocery company to the grand jury on a charge of attempted assault.

Some threshing has been done south of town and the barley shows a good yield with oats promising a heavy crop. The yield all through the county is satisfactory, though not a bumper crop as many would have the public believe.

The county commissioners are holding a special session this week to pass on the proposed Elwell state road east of town and to award the contracts for the construction of same.

Henry Eyde, who was selected to manage the Co-operative store at Greenbush, resigned his position and is again a resident of Thief River.

Emil Evenson, who has been visiting his parents in this city for a month, returned to Eugene, Or., where he has a good position.

Several of the young men of the city left Wednesday for Crookston to join the militia company and accompany that company to Lake City for the annual drill.

The sawmill was closed last Saturday to permit the employes attend the county fair.

The city council will erect bathhouses under the iron bridge for the convenience of the bathers who resort there in large numbers during warm weather.

Rev. J. B. Smith of the M. E. church is spending his two weeks' holiday at his farm home near Cass Lake.

The farmers are busily engaged with their haying and will soon be at work in the harvest fields.

A large elevator is being erected on the Soo right-of-way north of town by a company from Minneapolis. This will make the sixth elevator in this city, where but five years ago there was only one.

The city council at a special meeting held last evening disposed of the bonds recently voted to take up outstanding orders issued against the new power plant.

The fair association will probably purchase some land west of the city and erect thereon permanent buildings for the future use of the farmers and business men who patronize this popular enterprise.

The committees of the Commercial club have perfected arrangements for the entertainment of the Twin City autoists who are making the trip to Winnipeg from St. Paul. They will have a public reception and a dance at the Auditorium.

Alborn

Alborn, Minn., Aug. 10.—(Special to The Herald.)—Lewis Hedin and son, Carl, visited Duluth Wednesday and Thursday.

Charles Schelen was a Duluth visitor Tuesday.

J. W. Baker stopped off between trains at Alborn, Thursday.

A dance was given at the home of M. Mothisen, Saturday night. A good time was reported by all.

Miss N. E. Trolander visited in Duluth Thursday.

A dance will be given at the Gustafson home this evening.

Haldon Magnuson visited at Mound Lake last Sunday.

J. A. Jordby was an Alborn visitor Sunday.

Miss R. E. Trolander arrived home Friday for a short vacation.

Virginia

Virginia, Minn., Aug. 10.—(Special to The Herald.)—Mrs. William Merrill is visiting in Minneapolis, St. Paul and Eau Claire.

The concrete foundation has been completed for the new Elks' building on Chestnut street. The work is being done by day labor under the direction of W. B. Shaver.

Mrs. W. E. Hannaford and Mrs. Benjamin Daughty have issued invitations for a card party at the home of Mrs. Hannaford next Thursday afternoon.

The Bailey-Marsh company, contractors for the new federal building, expect to have the building nearly completed by the end of the year.

The funeral of Miss Adla Matilda Engman was held Friday afternoon with the service at the Swedish Lutheran church. The interment was at Greenwood cemetery.

Rev. Henry E. Neff, pastor of the Presbyterian church, with his wife and son, Russell, are back from a vacation trip for a month in Indiana and Ohio. Harry Neff, their son, will attend the University of Michigan law school commencing this fall.

Mrs. C. V. Malmgren entertained a party of thirty-six ladies at her home Tuesday afternoon. Miss Laura Blake, Mrs. John Costin and Mrs. W. E. Hanaford won prizes.

The newly elected officers of the Virginia club are: Dr. C. B. Lenont, president; O. H. Griggs, vice president; Walter Newcomb, treasurer; Liven A. Peterson, secretary; A. D. Heritage, Keith Maitland and W. B. Shaver, directors.

The enrollment last year at the Homestead school was forty-six and there are but twenty-six seats in the building. The old building is being taken down and a two-room building with ample capacity erected.

The next term of the district court at Virginia opens at the courthouse in Virginia Aug. 27.

Dr. W. H. Beach left the city Friday to go to Fremont, Ohio, and join there his wife and child. In a few weeks the family will go to Siam, where they expect to remain for at least six years. Dr. Beach will engage in medical missionary work there.

Thomas G. Lee of Duluth has come to Virginia to manage the A. H. Krieger business, for which the range headquarters are here.

Mr. and Mrs. Albert Stevens and sons are back after spending six weeks at Calumet, Mich. Miss Mabel Stevens, Mr. Stevens' sister, has come to Virginia to visit with the family for several weeks.

The schools of the city will reopen after the summer vacation Monday, Sept. 2. There will be a general teachers' meeting which all the members of the staff are expected to attend Saturday, Aug. 31.

Miss Eunice Dennis, who has been a guest at the home of his sister, Mrs. W. A. Field, goes to Missoula, Mont., where she will attend the state university.

Mr. and Mrs. Edwin J. Gibson are back from their wedding trip. Mrs. Gibson was Miss Clara Lundmark of the teaching staff of the Virginia schools.

Two Harbors

Two Harbors, Minn., Aug. 10.—(Special to The Herald.)—John and Allie Shea arrived Sunday from Ottumwa, Iowa, and are visiting at the home of Mr. and Mrs. John Shea.

Frank Morgan left on Saturday for Iron River, Mich.

Edwin Strand and brother are camping at Lake Vermilion this week.

Milford Brown returned on Saturday from an extended tour through Canada.

Charles Dwan left last week for a trip down the lakes on the steamer Chester A. Congdon.

Mr. and Mrs. William Pronovost of Remer, Minn., are in the city on a visit with relatives and friends.

Miss Nanderson of St. Paul is in the city on a two weeks' visit with her friend, Miss Mildred Busby.

William Lackie left last week for Detroit, being called there by the serious illness of his father.

Miss Zena St. George of Allen Junction was a guest at the home of Misses Carey Saturday and Sunday last.

T. E. Freeman, general foreman of locomotive repairs, wife and son, returned last week from a two weeks' visit with friends and relatives in Chicago and Dubuque.

John Woodfill made a trip to St. Paul last Sunday.

F. N. Tuchelt was here from St. Paul last Monday.

County Commissioner Andrew Sonju was down from Maple on Tuesday.

Mr. and Mrs. J. W. Busby left Thursday morning for a few days' visit in St. Paul.

Mr. and Mrs. Daniel Sullivan announce the engagement of their daughter, Claire, to Frederick C. Mitchell of Proctor. The marriage will take place in September.

G. A. Murphy and Hugo Engstrom spent last Sunday in Ely.

Mr. and Mrs. John McFarlane visited with relatives in Tower on Sunday.

Mrs. R. W. Boston and daughter returned on Saturday from Rochester, Minn.

Mr. and Mrs. H. C. Holbrook returned to Skibo on Sunday after a few days' visit in the city.

Jesse Hoagland and wife of Peoria, Ill., are visiting in the city, the guests of Mr. and Mrs. C. A. Hoagland.

George Emery left on Monday for Brainerd in company with his grandmother, Mrs. Carroll.

William Byrne of St. Paul, connected with the Minnesota forestry service, was in the city and made an examination of the Duluth & Iron Range locomotives to see if they were properly equipped with spark arresters.

Walford Pearson has been appointed city electrician vice Leander Waxlax, resigned.

Mr. and Mrs. Axel Lindgren came from their claim at Stuart lake last Saturday evening.

Miss Anna Carlson returned last Sunday from Chester, Mont., where she has spent the last four months.

Misses Ellen and Florence Anderson left last week for Brainerd and Clarissa, Minn., for a month's visit with friends and relatives.

Mr. and Mrs. Gust Skoberg of Superior were in the city on Monday to attend the funeral of his mother, who passed away on Friday last.

Misses Edith Nelson, Altie and Emma Schwartz, Ruth Erickson and John Larson camped at Stuart lake a few days last week, returning Monday.

Mrs. W. W. Scott left the early part of the week for Minneapolis and Anoka. She will visit at the latter place with relatives.

Mrs. T. J. Brown and children returned home this week from Hockley, Ont., Can., where they have spent the last couple of months visiting with relatives.

J. N. Cramer was here from Cramer, on the Alger line, Tuesday.

Postmaster N. C. Nelson has purchased the Mrs. Hanna house from Dan O'Leary and will occupy it at once.

Ben Puent, O. LeClair, H. J. Laner and W. N. Moulton took parties to Duluth in their autos Sunday last to see the birdman at Athletic park.

Mrs. W. N. Moulton and Miss Emma Schriener left the latter part of this week for Quinn, Mich., on a visit with Mrs. Reigart.

Harry Bangsund met an injury while trapping an ore car, the gear handle slipping, hitting his nose and breaking it.

Misses Sweeney, who have been visiting Miss Millie Bryden and Miss Switzer, left on Saturday for Duluth, where they will spend a few days prior to leaving for their home in Hudson, Wis.

Frank Farrell of Duluth visited his friends here on Sunday.

Misses Laura and Anline Berg of Duluth were guests of Miss Charlotte Paulson on Sunday.

Miss Esther Anderson returned from Ironwood, Mich., on Saturday.

Miss Mayme Mee of Minneapolis arrived Tuesday for a two weeks' visit at the home of D. J. Hayes.

Cloquet

Cloquet, Minn., Apg. 10.—(Special to The Herald.)—Miss Marjorie Halsh spent the day in Duluth Wednesday.

Frank Rabideaux and Tom Bowman, Jr., came down from Virginia Sunday to visit at the T. O. Bowman home, Mr. Rabedeaux returning Sunday night and Tom Bowman remaining until Thursdty.

Miss Minnie Hanson, who for several weeks has been the guest of her brother, Harold Hanson, leaves next week for a visit in St. Paul before returning to her home in Eau Claire, Wis.

Miss McFadden of Champagne, Ill., is the guest of Mrs. C. B. Watkins.

Alderman Stokes Wilson and family spent the week-end at their cottage at Chub lake.

Misses Kate Smith and Margaret McLeod spent Tuesday in Duluth.

Mrs. Harry Shiels and Mrs. Spencer of Carlton spent Thursday in Cloquet.

Mrs. V. Boan of Minneapolis has been spending the week with her granddaughter, Mrs. Frank Delwo. She was accompanied by her daughter, Miss Boan. Both ladies left Friday for Pine City, where they will visit before returning to their home in Minneapolis.

John and Byron Sewell, sons of Dr. Sewell of Crosby, are guests of John and Hugo Schlenk.

Fred Lingren is building a handsome new residence on Walnut street.

Mrs. S. Rivkin and sons, Allen and Norman, returned Tuesday night from a three weeks' visit with Mrs. Rivkin's sister, Mrs. Rosenberg of Minneapolis. Harry and George Rosenberg of Minneapolis, guests at the Rivkin home several weeks, returning to Minneapolis a few days ago.

Rev. M. L. Hostage of Brainerd will spend Sunday in Cloquet, preaching in the morning at the Norwegian Lutheran church, and in the afternoon at the open air meeting in the park.

T. H. Bertrand has sold his restaurant business at the corner of Arch street and Avenue B to Mrs. Lillian Seible.

Mrs. Dellahanti of Boston, Mass., has been spending a month with her cousin, Mrs. Jas. Dorsey.

Miss Barnard of Carlton was in Cloquet Wednesday on business.

Miss Alice Erwin returned home Wednesday from Lake Nebagamon, where she was with a camping party of Duluth young people.

Mr. and Mrs. Jos. Bisson went to Rochester Monday to consult the Drs. Mayo in regard to Mr. Bisson's health.

Mrs. John Atkins and daughter, Alta, will visit the J. W. Morgan family at Nebagamon, Wis.

Mrs. Carl Lof returned Tuesday night from a visit with her parents at Atkinson.

Ed. Erickson spent Tuesday in Duluth.

Misses Rachel McMillan and Dora Dupont spent Tuesday in Duluth. Miss McMillan left yesterday for a two weeks' visit in St. Paul.

Miss Agnes Huseby spent Tuesday in Duluth with her sister, Miss Helen Huseby.

Miss Mabel Campbell is enjoying a two weeks' vacation from her duties at the Johnson drug store.

Miss Hulda Holm returned Tuesday from a visit in Coleraine and Virginia.

Mrs. Sell and two sons of Washington, D. C., and two sons, will spend the winter here with Mr. Sell's father, R. Morell. They will occupy Dr. Johnson's house on Avenue B.

Mr. and Mrs. Otto Leilof and family and Mrs. Leilof's sister, Miss Eleanor Keihl, and Miss Areal Cash go to Chub lake Monday for a few days' outing.

Misses Signe Larson and Emma Moline spent the week end at tht Martin Anderson home in Duluth.

The girls of the Junior Guild of St. Andrew's church gave a dancing party last night in the pavilion in Pinehurst park.

Harry McQuie of Chisholm spent Monday in Cloquet with his cousin, Arthur Jarvis.

Mrs. F. O. Newman and Miss Tillie Nelson spent Saturday with Duluth friends.

Mrs. Joseph Claveau and daughter, Albertina, spent the week with relatives in Virginia.

C. B. McDonald and wife spent the week end in Duluth.

Mrs. Fred Dreschler and children returned Tuesday from the Kattman farm, where they spent the week.

The Finnish Singing society of Cloquet spent Sunday in Duluth, attending the singing festival at the Lyceum.

Miss Ruth Donelly of Brookston was a visitor in Cloquet the fore part of the week.

Miss Frances McGugin left Thursday to visit friends in Minneapolis.

Mrs. Charles Rail spent Wednesday with friends in Brookston.

Mr. and Mrs. Thomas O'Meara, Mr. and Mrs. William Andrews, Misses Lillian Kelly and Mary Rogentine are camping at Shallow lake.

Mrs. Hugo Schlenk spent Tuesday in Duluth.

Ned Blinn went to Lake Nebagamon to spend Sunday.

Leo Metcalf left Saturday for his home in Ohio to spend a two weeks' vacation.

Ed McDevitt spent Sunday in Duluth.

Miss Ebba Elm spent Sunday in Two Harbors.

Mrs. Ed Monroe and daughter, Marie, returned Monday from a week's visit in Duluth.

Thomas Fagan and wife returned Saturday from a visit with relatives in Eau Claire.

Miss Florence Peacha spent Sunday in Carlton.

Miss Celie Johnson has gone to Aitkin to accept a position with the Bell Telephone exchange.

John Browning and Ray Fagan spent the day in Carlton Sunday.

Fritz Emminson spent Sunday in Superior.

The M. B. A. lodge gave a largely atteded benefit dance in Beaupre's hall Wednesday night.

Mrs. F. W. Allen left Saturday for Minneapolis, after spending several weeks in Cloquet.

Mrs. Napoleon Bernier and son, Napoleon, Jr., left Thursday for White Bear, the Twin Cities and other points, to be away several weeks.

Hugh Amell and wife returned Sunday evening to their home in Duluth. They were accompanied by Mrs. Amell's sister, Miss Laura Gebault.

William Sarette was in Carlton Wednesday on business.

Mrs. Louis Zimmerman, who was called here two weeks ago by the death of her mother, Mrs. Frank Zimmerman, left Wednesday for her home in Waseca.

Willard Selmser has been spending a ten days' vacation in the Twin Cities.

Edward Metner of Crookston is a guest and John Zeihl home on Second street.

Dan Mullen and wife spent Tuesday in Duluth.

Arthur and George Gannon returned Saturday from Rush lake, where they have been employed for some time.

J. J. Miller of Duluth was a guest of Cloquet friends Sunday.

Miss Mary Terry of Duluth spent the week in Cloquet.

J. M. Johnson and wife of Princeton motored to Cloquet Monday and were registered at Hotel Cloquet.

Frank Elm and family are camping at their cottage at Shallow lake. Mr. Elm and Miss Elma Elm came down Wednesday night for a couple of days in the city.

Misses Dolores and Dorothy Kelly gave their mother, Mrs. William Kelly, a surprise party Wednesday evening at their home on Sixth street. There were several ladies present and the young ladies served a delightful lunch.

Miss Lizzie Coyne left Thursday for Ashland, Wis., to visit friends.

Mr. and Mrs. Thomas Martin of Duluth have been occupying their cottage at Chub lake this week.

Mr. and Mrs. Frank Heasley left Monday for a trip down the lakes.

Mesaba

Mesaba, Minn., Aug. 10.—(Special to The Herald.)—Mrs. Charles Morgan of Duluth visited Misses Jennie and Mattie McRae a few days this week, but returned Thursday.

M. Gibeau and grandson, Paul Gagne, drove to Aurora Wednesday.

Miss Florence McRae of Duluth is visiting her relatives this week.

Andrew Holter was in town Thursday.

Mrs. E. L. Smith drove to the Adriatic mine Wednesday.

Charles Mike of Tower was in town Saturday.

Peter Nelson spent a few days at Tower this week.

James Moriarity was at Aurora one day this week.

Edward Hill has moved his family here. Mr. Hill is conducting a saloon.

Staples

Staples, Minn., Aug. 10.—(Special to The Herald.)—The funeral of Mrs. Sampson Dower was held from the M. E. church Thursday afternoon Aug. 1, and was well attended by her numerous friends and the mourning relatives. The ceremony at the church was conducted by Rev. L. Dodds, assisted by Rev. Jesse Dodds of Wadena.

Dan Burkholder returned the first of this week from the south and reports good markets for all the potatoes that the Farmers' Potato Warehouse company may offer for sale.

Chas. Eginton, the newly elected superintendent of the Staples schools, and Roy H. Gould, who will be in charge of the manual training, were in the city Wednesday and met with the board of education.

Miss Hilma Nygren, a nurse in the Northwestern hospital at Brainerd, arrived Saturday for a four weeks' visit with her parents in Thomastown.

J. D. Hand and wife, Mrs. Peabody and children and Mrs. France were in northern Bullard township last week blueberrying.

C. E. Miller and his tinner were at Motley Friday installing a heating plant in a new house recently erected by R. M. McGlashen, on his farm near that place.

Mrs. J. D. Stevenson came from Fargo Tuesday evening on a visit with her daughter, Mrs. G. F. Cashman. She was accompanied by Miss Mildred Shelley of Minneapolis.

Mrs. N. E. Wilson and baby, who had been here visiting her sister-in-law, Mrs. C. A. Bush, left for Fargo Tuesday and after a day spent at that place will go to her home at Missoula.

Miss Vera Fahnlander came from Breckenridge Saturday to visit her mother and other relatives and friends a few days. She was accompanied by Miss Sadie Schanhaar.

Mrs. Thad Fowler left Friday Aug. 2 to join her husband at Duluth, where he is employed.

Mrs. Sadie McCarthy and children, of Glasgow, Mont., arrived Tuesday on a month's visit with her father, E. K. Dum, and her sister, Mrs. Ed Powers. The latter met her at Casselton, N. D., and returned with her.

Negaunee

Negaunee, Mich., Aug. 10.—(Special to The Herald.)—Mrs. George Granston of St. Paul, who is here on a visit to her parents, Mr. and Mrs. John Rock, left Wednesday night for a few days' visit in Chicago.

Mrs. Edward Schuch and children concluded a visit of several days with her sister, Mrs. John F. Allison, and returned to her home in Austin, Ill.

Mrs. William Pigott arrived here Thursday to visit her parents, Mr. and Mrs. John Rock. Billy is going to spend some time here, but owing to a message received from St. Paul, he had to return to his home.

Mrs. Stephen Donnithorne returned Thursday morning from a visit of several days with relatives in Chicago.

Victor Makki of the local police force is taking a vacation and his job is being filled by John Rock.

A meeting of the Negaunee Aerie of Eagles was held Thursday night in Kirkwood's hall.

Escanaba beat the Negaunee team Wednesday by the score of 7 to 1. Jones and Mahone both worked for Negaunee in the box.

The contract with Gust Anderson of Marquette for the concrete curb work on Iron street has been signed and Mr. Anderson will begin the work at once.

Ishpeming

Ishpeming, Mich., Aug. 10.—(Special to The Herald.)—The Misses Winifred Cooley, Miss Outhwaite, Anna Bronson and Ella and Edith Rogers have returned from a ten days' outing at the Bronson summer home at Island lake.

Miss Florence Mildon entertained the members of her music class with a picnic at Cleveland grove Wednesday afternoon.

Mrs. George Thoney and son, Gordon, of this city and Mrs. John Manning of Negaunee have returned from a two weeks' stay at the Thoney camp at Buckroe on the lake shore north of Marquette.

Miss Lillie Braastad has returned home from Chicago, where she is taking a course in trained nursing in St. Luke's hospital.

Miss Minnie Carson is here from the Mesaba range on a visit with relatives and friends. Miss Carson is a daughter of Joseph Carson, a former resident of the Winthrop location.

Mrs. Thomas Trengrove, who has spent the last three weeks visiting her mother, Mrs. Hollman of North street, has returned to her home in Eveleth, Minn.

George Marshall and his sister, Miss Mabel, of New York are visiting friends in the city.

O. R. Jackson, superintendent of the C. C. I. company's properties on the Swanzey range was in the city Wednesday afternoon.

Dr. I. Sicotte of Michigamme spent Wednesday afternoon here.

Mark Sleeman of Champion is the guest of Mr. and Mrs. Will Mitchell of First street.

Ernest Kronberg left Wednesday evening for Detroit, where he will be employed by an automobile company.

Mrs. G. G. Barnett has returned from Gwinn, where she spent several days visiting Mr. and Mrs. G. R. Jackson.

Mrs. A. G. Walker and son left last evening for their home in Hondo, Tex., after spending the last three months visiting her mother, Mrs. Elizabeth Collick.

Capt. Samuel Jewell has moved his family to Negaunee, where the first of the month he took up the duties of assistant superintendent of the Breitung company's properties. Capt. Jewell was formerly underground superintendent of the mines of the Oliver Iron Mining company in this city.

Biwabik

Biwabik, Minn., Aug. 10.—(Special to The Herald.)—John Zallar transacted business at Gilbert the first of the week.

Mrs. A. A. Williams of Elba visited here the first of the week.

The Myers company has received a new score board for the ball games.

W. H. Jones of Duluth transacted business here Thursday.

F. B. Myers left for a business trip to the Twin Cities and other points.

J. F. Lynch, one of the members of the firm Northern Plumbing and Heating company, was here Thursday looking after the contract, which he has received from School District No. 24.

A. R. Moren of this city transacted business at Mesaba the first of the week.

The Catholic Ladies' Aid society held a social at the home of Mrs. Louis Pagnucco Thursday afternoon and was very largely attended.

Milton Botsford of Aitkin, Minn., visited with his brother, F. P. Botsford of this city, the first of the week.

Mrs. Barney Kenney is visiting relatives at Ironwood, Mich., and is expected to return the first of the week.

The Biwabik baseball team will play Sunday with Proctor at the latter's grounds.

William Crocker visited friends at Gilbert the first of the week.

Mrs. Charles Christian, Jr., is ill this week.

Mr. and Mrs. Alex Johnson and family visited friends at Mesaba Thursday.

The Ladies' Aid Society of the Methodist church gave a picnic at Pineville Thursday. All the children belonging to the Sunday school attended.

Meadowlands

Meadowlands, Minn., Aug. 10.—(Special to The Herald.)—Mr. and Mrs. R. J. Dykehouse of Kalamazoo, Mich., are visiting their son, Ralph, on Popal Grove farm.

Miss Julia Nelson of Duluth and Miss Martha Miller of Mankato are visiting at the Bailey home.

Miss Clara Landgreen of Hibbing is visiting her parents this week.

Miss Mildred Chisholm of Duluth is visiting old friends in Meadowlands this week.

Miss Belle Brittion is the guest of Misses Mary and Elizabeth McCarthy this week.

J. R. Black & Co. of Duluth is putting in the heating plant at the new high school and expect to get through in about three weeks.

There will be a dance at Peruir hotel Saturday night.

Charles Lowe and Peter Stolz left for North Dakota the first part of the week.

Mr. and Mrs. Axel Hanson were Hibbing visitors Sunday and Monday.

Homer Castonia's fancy hunting dog was killed here by a Missabe work train the first part of the week.

Anton Lundin had the misfortune to cut his foot this week. He is able to get around on a crutch.

Thomas Worthing, who had been in Duluth for a year, has returned home and is now working for his father.

Iron River

Iron River, Wis., Aug. 10.—(Special to The Herald.)—After being shut down nights for about three weeks the mill of the Iron River Lumber company will resume operations full blast next Monday. During the time the mill was closed nights needed repairs were made.

The Iron River and Lake Nebagamon teams met for the first time this season on the local grounds last Sunday afternoon, Iron River winning by the score of 9 to 14.

Mellen, one of the fastest teams in Northern Wisconsin, is scheduled for a game next Sunday at the local park.

About thirty-five young people of the Congregational church gave a very pleasant surprise party at the home of Mr. and Mrs. George Smith in honor of their daughter, Elsie, last Saturday evening. Miss Smith will leave next month for Chicago, where she will attend the Chicago Training School for Young Women. In appreciation of Miss Smith's long and faithful service in church work, Mrs. E. E. Day, in behalf of the young people presented her with two beautiful gifts as tokens of their esteem.

Andrew Lind and Mrs. Mary Lemingola of Owen were married in this city by Municipal Judge Savage last Friday, Aug. 2.

Barnes postoffice became a money order office by an order of the department which went into effect the first day of July.

A number of ladies of this city gave a surprise party in honor of Mrs. Jane Sauve at her residence last Tuesday afternoon. Mrs. Sauve was presented with a beautiful gift.

Cashier Ripley of the Wisconsin State bank left Tuesday evening to attend a meeting of the directors of the Nome & New Mexico Mining company at Milwaukee. Mr. Ripley is one of the directors of the company.

Attorney C. F. Morris of this city is a candidate for the Republican nomination for district attorney.

Lightkeeper Luick and Mrs. Luick came over from Sand Island last Saturday and stopped over Sunday at their home here, returning Monday morning. Miss Luick, their niece, returned with them and will visit with them for some time.

Charles Abrahamson left Tuesday for Minnesota and Iowa points. He expects to be away about a month.

Miss Grace King of Appleton, Wis., an organizer for the Wisconsin Equal Suffrage society, spoke in this city Tuesday evening before a fair-sized audience.

The W. C. T. U. will meet next Wednesday at 2:45 p. m. at the home of Mrs. Lund.

Sheriff McDonald and Charles Goodnough came from the county seat in the latter's car last Sunday morning to enjoy a black bass breakfast provided by William Pierce. They came by the way of Ashland Junction and they stated that the road for the most part is in very good condition.

Rev. Krug will leave next Monday for Southern Wisconsin, where he will attend a state convention of the young people of the Evangelistic church and expects to be away for a week or ten days.

Misses Lenorra and Lucile Heiber of Ashland are spending a few days in this city this week visiting with Judith Hedquist.

Last Saturday was the last day under the law for candidates who wished to enter the primaries to file their nomination papers. The only contest in the Republican ranks will be between C. F. Morris of this city and E. C. Alvord of Washburn for district attorney and H. H. Peavey of Washburn and Martin Rogan of Cable for assemblyman.

A. O. Lamoreaux of Washburn passed through the city last Saturday on his way to Duluth, making the trip by automobile.

The Catholic ladies' aid will meet with Mrs. P. F. McHugh and Mrs. James Riley at the home of Mrs. McHugh on Thursday afternoon, Aug. 5. All are invited.

Virginia, the daughter of Dr. and Mrs. Tarter, is sick with typhoid fever.

Mrs. Arthur Chanteloit returned Tuesday morning from Detroit, Mich., where she spent about two months visiting with relatives.

Mrs. Ed. Goulet left Wednesday for Grandview in response to a message informing her of the serious illness of her mother.

F. A. Bell of Washburn spent Wednesday in this city.

Mrs. Albert Kennedy left Tuesday morning for Rapidan, Minn., where she was called by the illness of her mother.

Dr. and Mrs. Tarter and children returned last Saturday from a trip of a month to the former's old home in the state of Virginia.

Oscar Willis is visiting at the home of his sister, Mrs. Jno. Irving.

Charles Wood of Ashland, deputy fire warden is in town today.

Ole Jacobson of Hibbing arrived here Sunday for a few days' visit with his sister, Mrs. P. J. Bogla, and brother, Peter Jacobson.

Miss Myrtle Richards of Hill City is visiting friends here.

Mrs. Catherine Day is spending a few days at the Head of the Lakes.

Daniel Cumming made a business trip to Superior Wednesday.

Gilbert

Gilbert, Minn., Aug. 10.—(Special to The Herald.)—Mr. and Mrs. C. G. Fulton went to Duluth and other points this week for a short vacation.

Mr. and Mrs. Arthur Coombe and family and Mrs. Richard Coombe, son and daughter of Hancock, Mich., are visiting Capt. Coombe of the Genoa location.

Miss O'Brien of Minneapolis is visiting Miss Martha Wiggins.

Mrs. Byron Hosking has gone to Iron Mountain, Mich., for a month's visit.

Dr. Fred Barrett has returned from a two weeks' vacation at points in Wisconsin.

Mrs. E. G. Carroll was a Gilbert visitor Friday.

J. C. Faith, Alfred Hoel and J. E. Briggs motored to Grand Rapids Sunday, making the round trip in fast time.

Mrs. Frank Bowman and son, Costin, left Friday for a two months' visit with relatives in Ironwood, Mich.

General Manager Webb of the Republic Iron & Steel company was a Gilbert visitor Monday.

H. R. Flannigan went to Kinney Thursday.

Mr. and Mrs. Bale of Duluth, and party autoed to Gilbert Thursday, the guests of N. J. Colvin.

C. C. Eby has returned from his visit to Michigan.

Miss Anna Galllighan has returned from her summer vacation.

Miss Ruth Graham returned Sunday from a two months' visit in Marquette, Mich.

Clarence Martin has gone to Hancock, Mich., for a three weeks' visit.

About twenty-five Odd Fellows from Gilbert drove to Virginia Thursday to put on first degree work in that city.

Miss Margaret Sullivan and Miss Sparta Millard of Michigan are visiting Mrs. D. E. Sullivan.

William Henry, Anthony Mayhew, W. J. Luke and M. H. Cooper were in Duluth last week, inspecting farm lands.

Mrs. James Teller and son have returned from a six weeks' visit at Port Rowan, Ont.

Supt. Harry Cash of the Kinney mine was a Gilbert visitor last week.

D. M. Mouser, candidate for the Republican nomination for clerk of the district court at the primaries, was in Duluth Monday.

W. B. May, engineer for the Mesaba Street railway, was in Gilbert this week conferring with Engineer Bowman in regard to street gardes.

The Commercial club picnic and barbacue Sunday in the park was a great success. All comers were filled to overflowing with good things to eat and a good time was provided. T. J. Nicholas of Aurora delivered an address which was much appreciated. Much of the success of the affair was due to the efforts of C. M. Campbell.

Mr. Bender of Minneapolis, foreman for the Continental Bridge company, was in Gilbert this week to see the township officials in regard to his bridge contract at Virginia.

Smithville

Smithville, Minn., Aug. 10.—(Special to The Herald.)—Mrs. Herbert Hogeboone of Winnipeg, is spending several weeks here the guest of her sister, Mrs. J. G. Brink.

Mrs. C. Gustafson, Mrs. Charles Strand and Mrs. G. Jacobsen of New Duluth were the guests of their sister, Mrs. Ed Johnson.

Grant Peterson, who spent the week at Five Corners the guest of his uncle, E. Johnson, returned home this week.

Bernice Johnson and Ruth Renstrom spent the first of the week in Duluth.

Mrs. Ira J. Mahoney of Eau Claire, Wis., will spend several weeks with her son, Arthur Mahoney.

Mr. and Mrs. V. A. Dash, Miss Dorothy Dash, Victor Dash, Jr., F. W. Damkroeger and son, Frederick will spend two weeks, camping and fishing.

The Northern Pacific culvert crew were here fixing up the culvert on Grand avenue.

The city engineering crew were out here taking levels on Grand avenue and Timmerly street to get the grade for the extension of the street cars through here.

Mr. and Mrs. Frank Brandt of New Duluth were here Sunday.

The younger set had a marshmellow roast Friday evening on Clyde street.

Alvina Winters, who spent part of the summer here returned to her home.

Mr. and Mrs. Wolf Segil left for Berlin, Germany, where they will spend a year in their old home.

Mr. and Mrs. J. W. Nelson entertained a party of Duluth friends Sunday at their cottage at Spirit Lake.

Mr. and Mrs. Edward Johnson of Five Corners were the guests of Mr. and Mrs. Axel Peterson.

Mrs. J. Gustafson and son, Roy, are spending the month at their old home in Marquette, Mich.

Lester Johnson spent part of the week in West Duluth the guest of George Renstrom.

Harold Stephenson of Duluth is the guest of his grandparents, Mr. and Mrs. R. A. Folkerts at Spirit Lake.

Mrs. M. Gustafson spent the first of the week with friends in the city.

August Neubauer, Harry Renstrom, August Lundquist, Doni Donveto spent Sunday at Two Harbors.

Mrs. E. Johnson entertained informally Sunday at her home on Ninety-fifth avenue. About ten of her intimate friends were present.

The Harvey Webb Christian Endeavor society will meet in the church Sunday at 7 o'clock. Sabbath school in the morning.

Wilfred Boyd and Arthur Renstrom

SOCIAL AND OTHER NEWS OF OUR NEIGHBORS

spent Sunday at New Duluth, where they went to see the ball game.

Members of the Minnekahda club of the West end are camping in their old grounds here.

Joe Brotherton and family of West Duluth, who were among the campers at Spirit Lake, have left for their home.

Miss Myrtle and Nettie Amundson were hostesses at a house party Saturday evening. Music and games were the amusements. Refreshments were served.

Mr. and Mrs. Swanman of Duluth were the guests of Mr. and Mrs. A. Boyl.

The Finnish college's full term will start some time next month. They expect a large enrollment of students from all over the state. They are making arrangements to have a correspondence school.

Miss Hilma Olund was the week-end guest of Mrs. Alex Boyd.

Parties from out of town are erecting a sixteen-room boarding house on Ninety-second avenue. Two carloads of lumber are at Spirit Lake to be used in the new building.

The board of public works was here looking at the bridges on Grand avenue. They will let the contract for concrete culberts and filling Friday, to be put in where the bridges are.

The Canadian Northern Railroad company have men here working on their road. A lot of heavy blasting was done. They expect to run trains through here the end of this month.

Hinckley

Hinckley, Minn., Aug. 10.—(Special to The Herald.)—Joe Przybylski, a farmer, who lives near Sturgeon Lake, has been missing since July 15. Przybylski was last seen walking towards Sturgeon Lake. During the day he had been to the houses of two of the neighbors after potatoes. Foul play is feared. A searching party of 200 has been organized in Sturgeon Lake and vicinity to search for the body Sunday.

Folsom Bros. & Fuchs company unloaded another carload of dynamite Wednesday. For storage they have put up a building on the place recently sold to Mr. Shoberg by Joseph Scheu.

C. W. Thompson, director of the bureau of research of the university farm, was here the latter part of last week and inspected the creamery of the Ishand Farm Cramery company. Mr. Thompson had nothing but words of praise for the way the creamery was conducted and said the price the company had been paying for eggs was the highest paid in the state.

The subject of the morning sermon in the Presbyterian church Sunday will be: "What Shall I Do With Jesus Which Is Called Christ," and in the evening will be "Our Simple Duty."

"Belshazzar" will be the theme in the Methodist church Sunday evening and "Joseph's First Interview With His Brethren" in the morning.

The house on the farm owned by William Alm was struck by lightning during the storm Monday. But little damage was done. The bolt apparently struck the chimney and followed it down.

Tom McIver, who is working in Duluth, came home Friday for a two weeks' visit with his parents.

Mrs. E. Schaefer, who has been visiting her son, Adam, returned to her home in New Ulm Wednesday.

Chester Warren, who had been visiting in the southern part of the state for nearly two weeks, returned home Monday afternoon.

Barnum

Barnum, Minn., Aug. 10.—(Special to The Herald.)—Wm. C. Dean, organizer and superintendent for the Prohibition party in the Eighth congressional district is here from Duluth for a few days and will hold a number of meetings in this section. Arrangements have been made for him to speak Sunday morning at the Swedish Lutheran building.

Monday morning papers were signed by M. Christensen and Cain & Dathe for the Barnum Stock company, and A. Roberts by which Mr. Roberts agrees to erect a one-story brick building on the northeast corner of Front and Main streets and have the building ready for occupancy by the end of seventy days from the date of signing contract.

Mrs. Gemach entertained Friday afternoon Aug. 2 for Mrs. Carlson and Mrs. Sibbald, two Duluth women who drove here for the occasion from Sturgeon lake where they are camping. Refreshments were served in the evening.

The school board has instructed the clerk to send for the tools and benches for the class in manual training and also for the equipment for the class in domestic science. H. Wills was hired as janitor and caretaker of the school and grounds at a salary of $35 per month. It was estimated that $4,100 would be needed to pay the current expenses for the school year and the county auditor has accordingly been notified.

Herman Henneman went to Duluth Tuesday to visit a daughter living there. After finishing his visit he will go to North Dakota to work in the harvest fields.

Oscar Skoglund came from Cloquet Tuesday where he is working and will spend the next few weeks at his farm. He is nursing a very sore hand on account of a felon.

Miss Minnie Ostlund, chief operator at the telephone exchange is visiting at Superior with friends while enjoying her annual vacation. Miss Ruth Goodell is taking care of the office during her absence.

Carlton

Carlton, Minn., Aug. 10.—(Special to The Herald.)—H. A. Spearing last Saturday morning broke his leg just above the ankle. Mr. Spearing is foreman of a section crew and was unloading ties from a car when one of thm fell on his leg. He was taken to the Northern Pacific hospital at Brainerd.

W. C. Hanson of Stillwater, accompanied by his daughter, Mrs. Charles Jewell, of Minneapolis, was here this week the guests of Mrs. C. S. Watkins, returning home Thursday.

As Leonard Ongman was splitting wood with his cousin, Irvine Lindskog, of Moose Lake here, the latter took hold of the ax and let it fall on young Ongman's hand with the result that the finger was cut nearly off.

Miss Margeret Gillespie was at Duluth Tuesday to meet her mother, Mrs. Alex Gillespie, who had just returned from an extended visit with relatives at London and Toronto, Ont.

Mr. and Mrs. George Gilbert and daughter, Miss Katherine, were at White Bear and attended the funeral of Miss Inez McGrath, who died Sunday morning from heart failure. The deceased was 20 years of age and had been an invalid for several years. She was well known here.

Mr. and Mrs. Earl Smith returned to their home at Minneapolis Wednesday after a couple of weeks' visit here. They spent the first part of the week camping at Chub lake in company with the J. A. Gillespie family.

William Lane, Herbert Schumacher and Wilbert Woodworth left the first part of the week for Hinckley to work for the Cloquet Electric company.

Gust Hinz is slowly improving from his serious illness that has kept him confined to his bed for the past four months.

Miss Effie Schulz left last week for an extended visit with relatives at Chicago, Ill.

Mrs. Ed. Shields and children of Kelley Lake arrived the first of the week and are guests at the William Shiels home.

The baseball fans of Carlton were treated to a good exhibititon of the national game Sunday, when the local team defeated the Indian team from Sawyer. Next Sunday the Brookston team will play here.

Miss Jennie Geddes came from Duluth Sunday evening for a few days' visit at her home here. She is at St. Luke's hospital training for a nurse.

Mr. and Mrs. R. H. Koch of Two Harbors were here the first of the week visiting at the home of the latter's mother, Mrs. C. P. Bergstedt. Mr. Koch was here in view of purchasing a piece of land.

Mrs. Fred E. Wagner of Duluth was visiting here the first of the week with relatives. On Monday, with Mrs. Anna Smith and Miss Lottie Magnuson, she was at Iverson blueberry-picking.

Oscar Anderson of Wright was a business caller at the county seat on Tuesday morning.

Mr. and Mrs. M. C. Williams and Mr. and Mrs. George Mathews are spending the week at Blackhoof, fishing and picking berries.

Miss Jennie Smith is enjoying a two weeks' vacation from her duties in the Walters & Johnson store. Miss Hilda Larson is taking her place.

Mrs. Fred Reutter returned Sunday evening from Wright, where she had been spending a few weeks visiting with her parents, Mr. and Mrs. Frank Ellis.

William C. Sargent of the Sargent Land company was here on business the first of the week.

Mrs. P. O. Toren and daughter, Miss Blanche, were visitors at the Head of the Lakes Saturday. Miss Toren remained and visited with friends until Monday.

Zim

Zim, Minn., Aug. 10.—(Special to The Herald.)—Alfred Olson and Martin Hammer returned to their homes Friday evening from Minneapolis where they have taken a course in the Y. M. C. A. chauffeur school.

The Misses O'Neil and Johnson of Superior are the guests of Miss Johnson's parents.

Emma Willner went to Duluth to attend the circus Thursday.

Ole Olson was an Eveleth caller Thursday.

S. W. Levin was in Eveleth and Virginia Thursday.

Jim Johnson was an Eveleth caller Thursday.

Mr. and Mrs. Ole Olson and infant visited relatives in Fermoy Thursday.

The Misses Annie and Mary Peterson of Columbus, N. D., visited relatives here Thursday and Friday.

Mrs. Beckman of Fond du Lac visited with her daughter Mrs. Naslund the latter part of the week.

Mrs. Nat Naslund entertained at a party at her home Thursday evening in honor of her cousins the Misses Peterson. A dainty luncheon was served, the evening was spent in music and dancing.

Freda Olson is spending a week in Duluth the guest of her sister, Mrs. Danielson.

Alfred Olson was an Eveleth caller Monday.

S. W. Levin and son, Carl, were in Duluth Thursday and Friday.

Kelsey

Kelsey, Minn., Aug. 10.—(Special to The Herald.)—Walter McKay went to Duluth Thursday and from there, Saturday, to North Dakota.

Mrs. Jamieson, Mrs. McCarty, Mrs. Mattson, Miss Tessie Channer, Misses Sadie and Bessie Dass, William Jamieson, Orin Channer, Ben and David Mattson, Milo McCarty, Ralph and James Dass composed the party who spent a few days this week at Zim blueberrying.

Miss Signa Wievegg of Duluth was the guest of her sister, Miss Emma Wievegg, Thursday.

W. R. Dass arrived from Pengilly Friday, spending a few days at his home here.

Mrs. Wallace Stevens and children left Thursday for Mervin, Sask., where they will join Mr. Stevens and make their home in the future.

Miss Hattie McKay was leader at the Christian Endeavor meeting Sunday evening. Next Sunday the society will be conducted under the leadership of Miss Bessie Dass.

Walter Mathews of Duluth arrived Tuesday evening to spend an indefinite period with relatives.

Rev. S. A. Jamieson of Duluth held services at the church Monday evening.

Mr. and Mrs. Fred Mosher and son, Ralph, of Duluth visited relatives here Sunday.

Roy Mosher and Ernest Hogue left Monday for the North Dakota harvest fields.

Mrs. Charles Anderson and children have returned from a visit in Stratford, Wis.

Charles Stauty and Miss Myrtle Stauty were in Duluth Thursday.

Walker

Walker, Minn., Aug. 10.—(Special to The Herald.)—About all of Walker attended the old settlers' meeting at Backus on Saturday. The Leech Lake band headed the Walker delegation.

Cole Campbell has been enjoying a visit from his father from California, who is here for a few weeks.

The rains of this week have been of wonderful benefit to the crops in this section, especially to hay and late potatoes.

Mr. and Mrs. Lofstad were up from Akeley Friday, visiting Mrs. F. A. Darre and family. They made the trip in their auto.

Miss Gertrude Jamison returned Friday from Rapid City, S. D., where she had ben visiting for several weeks.

During the month of July the Leech Lake Lumber company shipped 100 carloads of manufactured lumber to outside points. Seventy-five carloads were shipped the preceding month.

Mrs. J. S. Scribner of Moose Jaw, Can., is visiting in town with Mrs. McCabe and other friends, joining her husband, who has been here for a few weeks closing up business deals in Walker and Backus.

Mark Snell was in from Snowball this week to prove up on his homestead. George Glandon of Boy River came along as a witness.

A. N. Jacobs of Virginia was in town over Sunday, stopping with Abe Segal.

Mrs. Thomas Erickson returned from her visit to Thief River Falls the first of the week. She was accompanied home by John and Doris Brumund and Mrs. John Mearow of Thief River, who will visit here for a few days.

"Buster" and Dorothy Dare returned from St. Paul this week, after spending three weeks with their grandparents.

Editor Verity of the Wadena Pioneer Journal was a Walker visitor over Sunday, being called up this way to get relief from hay fever.

Ed I. P. Staede, the banker, returned to Minneapolis Wednesday, after spending several days here on business.

Agent Fluke expects to leave next Monday for Ohio to spend his annual vacation.

A. K. McPherson returned home from Palmer's Junction this week, where he has been for the past two years. He has been working as cruiser in the West.

A number of local guides went to Pine Cone camp at Dorset this week to put in a month showing the natives down that way how to catch fish.

Mrs. George Michael and daughter, Annie, left this week for Waterbury, Conn., expecting to spend several weeks there.

J. B. Spencer spent the fore part of the week at Aitkin with Charles Warner and family.

Mrs. C. A. Bilben left this week for St. James to visit relatives for a few weeks.

Hill City

Hill City, Minn., Aug. 10.—(Special to The Herald.)—A number of our young people attended a dancing party at Greenfield Beach Tuesday evening.

Mrs. John Clifford and children returned to their home at Duluth Wednesday. They were accompanied to Swan River by Mr. and Mrs. Dalton.

Ed Smart and Harry Young left for North Dakota Tuesday.

Chas. Rowles of Sandy Lake is visiting with Chas. Pilgrim.

Geo. Nash left Tuesday for Chicago and Bay City, Mich.

Mrs. L. H. Lange returned from Superior Friday.

Joseph Kobernat returned from Kempter, Wis., Saturday.

Mrs. Art Herrick and little daughter went to Cohasset Friday for a visit.

Mrs. Alfred Jubie and son have returned from their visit at Cloquet.

Mrs. E. McAlpine returned from a visit to Hibbing Friday.

F. W. Allin went to Aitkin Monday.

Wm. Nash left for Tacoma, Wash., Tuesday.

L. D. Thompson left Tuesday for Iron River, Wis.

Thos. Brusegaard returned from Stillwater Tuesday.

Mrs. James Marion and son of Owatonna are visiting with relatives in this city.

Prof. and Mrs. H. W. Getchell and daughter returned from the Twin Cities Saturday.

Mrs. N. C. Stewart and daughter departed for Cohasset Friday for a visit.

Mrs. Nellie Huntley arrived here Wednesday for a visit at the home of her son Gay.

W. H. Keyes of Boone, Iowa, was in this city on business Monday.

Mrs. J. J. Healey returned Saturday from her visit at Owatonna. She was accompanied by her neice Miss Grace Healey.

Mrs. Snyder and daughters of East Grand Forks are the guests of Mr. and Mrs. Chas. F. Kaiser.

Miss Ella Schoen of Duluth is the guest of her sister Mrs. J. J. Healey.

County Auditor Lemire accompanied by his brother and Rev. Father Terbiaux drove up from Aitkin in an automobile Monday.

Misses Leila Stewart, Hazel Noble and Hattie Christenson, who have been attending summer school at Moorhead, returned home Saturday.

C. R. Bailey left for Hibbing Monday where he has accepted a position with the Northwestern Telephone company.

Eveleth

Eveleth, Minn., Aug. 10.—(Special to The Herald.)—A son was born to Mr. and Mrs. Isadore Shanedling Sunday.

Miss Alvina Chappel was in Duluth this week to visit.

Miss Lila Chappel has been visiting for a week with friends in Virginia and Hibbing.

Miss Esther Pearce of Minneapolis is visiting her cousin, Miss Edith Williams.

Miss Claire Lipman of Virginia is the guest of Miss Larah Rabinowitz..

Mr. and Mrs. J. C. Mitchell and children leave on Saturday for Ironwood, Mich., for a two weeks' visit.

Mrs. W. J. Mattern, who has been visiting her daughter in British Columbia, has returned.

John Feir of Winnipeg, who has been visiting with Mr. and Mrs. Thomas A. Pratt, retured Thursday.

Mrs. A. Ottee of Pontiac, Mich., who has bee visiting her sister, Mrs. E. J. Millette, returned to her home Monday.

Contractor Charles Rutty, who has been in the hospital, having been operated upon for appendicitis, returned to his home on Saturday.

M. H. Haan is now touring Western Canada.

Miss Mary Murroy left Friday on a vacation to Ironwood, Mich.

Mrs. J. A. Robb and children returned Saturday from a lake trip during which they visited Mrs. Robbs' parents at Calumet, Mich. She was accompanied by his sister, Miss Sara Trevarthen.

Mrs. Slater Bargh entertained at bridge last Thursday afternoon. Among her guests were several Virginia ladies.

Inez Davey visited in Buhl for a few days last week.

Mrs. E. F. Platt of Pontiac, Mich., who has been visiting her daughter, Mrs. B. O. Greening, left Thursday for her home.

Mr. and Mrs. George McCormick returned Sunday after a trip to the Pacific coast, where Mr. McCormick represented the Eveleth lodge of Elks at the grand lodge of Elks at the grand lodge meeting.

Miss Inez Davey entertained several of her friends recently in honor of Miss Marion Campbell of Ironwood, Mich., who is visiting at the Shea home.

John Feir of Winnipeg, who has been visiting with Mr. and Mrs. Thomas A. Pratt, returned Friday. On Tuesday evening, Mr. and Mrs. J. C. Mitchell entertained for Mr. Feir.

Richard Rossiter, formerly a steam shovel runner residing in Eveleth, but now connected with the steam shovel works at Marion, Ohio, has been here for a few days, with Mrs. Rossiter visting at the home of his sister, Mrs. Thomas Grierson.

E. W. Burbeck, who was recently promoted from the Fayal to a responsible position in the mechanical engineering department of the Oliver company at Duluth, Friday left Eveleth with his family. Charles Penttila has taken Mr. urbeck's house.

Cohasset

Cohasset, Minn., Aug. 10.—(Special to The Herald.)—Miss Gertrude Palmer was guest of honor at a moonlight surprise party given Friday evening, Aug. 2, at the home of her aunt, Mrs. C. W. Baker on Bass lake. The house was prettily decorated with goldenrod. Lanterns in the trees made ghostly shadows. Light refreshments were served. The guests were: Misses Palmer, McNaughton, Cook, Robideau, Lambert, Baker and Laue; Messrs. Jellison, Cook, Eyton, Sprague, Jellison, Finney and McNaughton.

Mr. and Mrs. Dobbs and their little daughter were the guests at the Collins home up the river last week.

Misses Rose Logan and Maud Ambery and Messrs. Ed Erskine and Peterson of Grand Rapids made a trip up the river Sunday.

Mr. and Mrs. Cleveland and Rev. C. E. Burgess attended the school Saturday in Grand Rapids.

Miss Mabel Robideau and Miss Evelyn Lane visited friends in Grand Rapids Saturday.

Mrs. Frank Jutras of Grand Rapids called on a number of her Cohasset friends Sunday.

Miss E. Lambert, who has been visiting her brother and family of this city for several weeks, returned to her home in Chicago last Thursday.

The Itasca county Sunday school convention will be held in Cohasset Saturday and Sunday, Aug. 17 and 18. A number of local workers will be heard and interesting addresses given. The following were present: A. M. Locker of St. Paul, secretary of State Sunday School association; J. H. Snyder of Grand Rapids, J. S. Gole of Grand Rapids, Mrs. C. C. McCarthy of Grand Rapids, Rev. J. H. Blackhurst of Deer River, Prof. R. Richards of Deer River, Thomas A. Box of Deer River and Prof. J. A. Vandyke of Coleraine.

Rev. C. E. Burgess, president of school district No. 1, is in St. Paul this week, conferring with members of the state department of education on some changes which are being and which were voted on at the school meeting at Grand Rapids last Saturday evening.

Fred Cornealison of Story City, Iowa, is the guest of Mr. and Mrs. S. H. Thompson.

The M. E. Sunday school planned a picnic up the Mississippi Thursday, going on Capt. Ward's steamer, Undine, but on account of rainy weather it was postponed till some future date.

Mr. and Mrs. Fred Konkle of Hill City visited her parents, Mr. and Mrs. Robert McCabe, of this city. They went to Minneapolis Sunday to visit friends and relatives.

"Education" will be Rev. Parish's subject Sunday night.

The Messrs. Lee Eaton, Harold Stockwell and Thadeus Goulet were in Grand Rapids on business Wednesday.

There was a dance in the hall Saturday. Roeker's orchestra furnished the music and a supper was served by the Catholic ladies.

Some of the Cohasset girls enjoyed a picnic on the picturesque Deer lake Wednesday.

Cass Lake

Cass Lake, Minn., Aug. 10.—(Special to The Herald.)—Miss Dorothy Humes entertained at a sewing bee at her home near the lake Thursday afternoon, the members of the Commercial club play being guests.

Contractor Al. Nelson has about completed a handsome cottage on Star Island for L. W. Larson of Fosston. He also has the contract for the construction of a similar cottage adjoining Mr. Larson's for Louis Lohn, the Fosston banker.

Lars A. Larson, a prosperous farmer living eight miles south of Cass Lake, died suddenly of heart trouble last Saturday, aged 69 years. Funeral services were held Monday. G. A. Christensen officiating, and were largely attended. Besides the widow, four daughters, Mrs. Tronnes, Mrs. Braeger, Mrs. Vance and Mrs. Louis Jondahl, and a son, Martin Larson, survive.

Gene Grady, formerly star pitcher for the Cass Lake baseball team, but now located at Hibbing, will be here next Sunday to pitch for his old teammates in their game against Thief River Falls.

Charles Smith of Fort Dodge, Iowa, has started his car of emigrant moveables and expects to be here in a few days to occupy the Taplin place, southwest of Cass Lake, which he recently purchased.

Lorenz Koll on Tuesday sold forty acres, less railroad right-of-way of Soo and Great Northern railways, to Stephen Zwack for $1,200. Mr. Zwack will take possession Jan. 1. Mr. Koll will build on the adjoining tract this fall.

Next Sunday there will be low mass at St. Charles' Catholic church at 8 a. m. and high mass at 10:30.

The old Congregational church has been removed to the corner of Second street and Fifth avenue northwest, where it will be used by the Norwegian Lutheran for services.

Mrs. John Downes returned Tuesday from a visit with her friend, Mrs. John Spillan of Little Fork.

Mrs. Emil Christensen and children of Detroit, Minn., are here visiting her husband's parents, Dr. and Mrs. G. A. Christensen.

J. G. Oman, Leo La Fontaine and Al. Siddon were at Bemidji last Sunday, where they played ball with Bemidji against Fosston. The game was hard fought all the way through and Fosston won out in the ninth inning, 4 to 3.

A. C. Anderson of Boy River is visiting friends here this week.

Fred Lilly went to Bemidji Tuesday to consult an occulist.

O. M. Johnson was called to Portland, N. D., Monday, by a telegram announcing the death of his brother, which occurred Sunday.

The 5-year-old son of August Toeffle of Boy River, who was brought here for treatment and his condition made it necessary for him to be taken to the hospital at Bemidji. The little boy died in his father's arms just as the train reached Bemidji. The remains were taken to Sauk Rapids Monday, where funeral services were held.

Ira Christner has reopened his blacksmith shop in West Cass Lake.

W. P. Mohler of Walker, candidate for the office of sheriff of Cass county, was here Saturday interviewing the voters.

Deerwood

Deerwood, Minn., Aug. 10.—(Special to The Herald.)—C. L. Dixon, cashier of the First National bank of Cloquet, and family are visiting at Bay Lake.

Miss Katherine Fitzgerald of St. Paul is visiting Mrs. F. J. Egan.

C. J. O'Connell's three charming and pretty sisters of Minneapolis are visiting him. They are Miss Monica, Miss May and Miss Cecilia.

Miss Katherine McCarville, Miss Agnes I. Lamb and Miss Marcella Keating had charge of one of the booths of the Catholic ladies on Wednesday during the Brainerd merchants' and clerks' picnic.

Mrs. J. A. Stetson entertained Monday by giving a house party in honor of Miss Ruth Carr, Miss Winifred Warner and Allen Truck of Duluth

D. B. Newcomb, traveling agent of the Northern Express company, fell while in a baggage car and broke two ribs, and is now in the railway hospital at Brainerd.

Miss Caroline Louise Morrison of Brainerd spent the week-end at the Tyler home on Serpent lake.

Mr. and Mrs. Thomas W. Cummins and Miss Beatrice Gronquist of Brainerd, Mrs. Mary Fox and Miss Marion Tyler of Glidden, Wis., are the guests of Mr. and Mrs. T. J. Tyler at their Serpent lake home.

On Saturday evening a party of thirty gathered around a most picturesque bonfire at the Tyler home. After a most delightful evening spent in music, games, etc., the hostess refreshed her guests by serving a Dutch lunch, which was greatly relished by all. At 11 o'clock the Ingalls Motor Boat company boat, the Twin City, called for the guests and they returned to their homes.

Frazee

Frazee, Minn., Aug. 10.—(Special to The Herald.) — Miss Arntson, who has passed the past year at her old home in Norway, arrived in Frazee Tuesday.

Mrs. J. F. McGrann, who has been a guest of Mrs. D. L. Durkin, returned to her home in Fargo.

Father Innocence of Detroit has been a guest of Father Otto this week.

Miss Lucy Lisnau, who has been saleslady in Bair Bros. department store for the past three years, has resigned her position.

Carl McKee spent Sunday at his home in Detroit.

Mrs. J. H. Meister entertained Mrs. James Gallagher, Maude Gallagher, Mrs. Gravel and Mrs. William Bair Tuesday at her cottage at Lake Weymar.

Peter Cohen, a former resident of Frazee, now of Canada, is spending this week visiting relatives in and around Frazee.

Mr. and Mrs. James Scott and sons, Ray and Thomas, one of the pioneer families, who have lived for the four months in Detroit, left Saturday for Edmonton, Sask., where Mr. Scott has purchased a large tract of land.

Many Frazee people attended the annual picnic held at Big Pine Lake Sunday.

Mrs. Margaret Graham left Saturday for the Twin Cities to purchase fall millinery.

Miss Jessie Durkin left Wednesday for a business and pleasure trip to the Twin Cities.

Mrs. F. C. Clayton entertained Mrs. Baldwin, Mrs. Bates, Mrs. Hendry, Mrs. Shew, Mrs. Clemenger, Mrs. Jones, Mrs. Young, Mrs. Geiser, Mrs. Backus and Mrs. George Clayton Saturday at an afternoon tea.

Mrs. Rudolph Geiser and daughter, Mildred, who have been guests of Mrs. S. S. Jones, returned to their home in Cannon Falls Monday.

The following officers of the W. C. T. U. were elected: Mrs. S. S. Jones, president; Mrs. William Reff, vice president; Mrs. L. Borland, recording secrteary; Mrs. E. G. Shew, treasurer; Mrs. C. E. G. Lewis, corresponding secretary.

The Frazee council Monday decided to build a steel bridge across the Otter Tail river, beginning at the foot of Main street. A new jail, made of cement blocks, will be built to replace the old one which has been condemned.

Mrs. Anna Schraeder of Detroit spent Wednesday with friends here.

Miss Maude Gallagher left Tuesday for Howard, S. D., where she will work.

Mrs. Sterling of Buffet Center, Iowa, who visited the past week in Lake Park, is now a guest of Mr. and Mrs. S. F. Anderson.

J. A. Nichols left Sunday for a business trip to Duluth and the Twin Cities.

Mrs. Abrahamson of Little Falls arrived in Frazee Wednesday and is learning to be a telephone operator.

Mrs. Violet Abrahamson of Sansburn, N. D., arrived in Frazee for a visit with relatives.

C. E. Lee of St. Paul was a business visitor in Frazee Thursday.

Mrs. Edna Fetherington of St. Paul, who has been a guest of her cousin, Mrs. R. D. Miles, returned to her home Wednesday.

Mr. Curtis of Minneapolis spent Wednesday in Frazee on business.

Miss Myrtle Bletsoe, who has been a guest of her sister, Mrs. R. D. Miles, returned to her home in Prescott, Wis.

The Misses Edith and Cora Smithling of Luce were guests of Mrs. Fred King Thursday.

The Misses Lucy Lesnau and Hazel Lynn spent Sunday with friends in Perham.

John Kohler left Monday night to look after his dredging operations in Roseau county.

Mrs. Anna Betz left Wednesday evening for a business and pleasure trip to St. Paul.

Mrs. Veronica Schmitz is spending this week with friends in White Earth.

Mrs. Peter Shopp retruned Tuesday from a visit with relatives at Forston.

J. H. Meister left Sunday for Duluth.

Mr. and Mrs. Arthur Abrahamson are rejoicing over the arrival of a baby boy, born Monday, Aug. 5.

Guy Clemens of Staples arrived here this week and is employed as operator at Northern Pacific depot.

Judge Baldwin and son, Milo, made a business trip to Detroit Thursday.

The stockholders of the First National bank held a meeting and elected the following officers: President, L. D. Hendry; vice president, J. H. Meister; cashier, L. N. Oberhauser; assistant cashier, William Espenson.

Park Rapids

Park Rapids, Minn., Aug. 10.—(Special to The Herald.)—Dr. Winship returned home Tuesday after a three weeks' vacation spent at his old home, Princeton, Ill., which he left forty-five

TO OUT OF TOWN PEOPLE

These columns are for you who do not find it convenient to travel long distances to do your shopping but who would otherwise take advantage of the many bargains we offer if you were nearer our stores.

OUR MAIL ORDER CARDS

Are to assure you that we give very careful attention to all your needs and that you share in the bargains offered the same by sending your order by mail as if our salesmen waited upon you personally. Our stores carry practically everything that you will find in any city in the United States and because of the large and varied stock we carry the lowest prices always prevail.

READ OUR ADVERTISEMENTS, THEN SEND BY MAIL FOR WHAT YOU WANT AND GET IT THE NEXT DAY.

SHOES.

Shoes for Everybody

All kinds that are new and good, up to $6.00 and $7.00. Special values at $3.50 and $4.00.

THE SUFFEL CO., 103 West Superior St. DULUTH.

DRY GOODS.

Monthly STYLE BOOK

FREE IF YOU WRITE FOR IT. A monthly publication showing all the newest LADIES' HOME JOURNAL PATTERNS. We fill mail orders for Ladies' Home Journal Patterns and everything in Dry Goods.

George A. Gray Co (Successor to Gray-Tallant Co.) 117-119 West Superior Street. Duluth, Minn.

CLOTHING.

Buy YOUR CLOTHING

HATS, SHOES AND FURNISHINGS IN DULUTH

And get the benefit of our low prices and large assortments.

"The Daylight Store."

Oak Hall Clothing Co.

Second Avenue W. and Superior St. Duluth, Minn.

SHOES.

WIELAND'S

(Successor to W. & L. Shoe Co.)

218 WEST SUPERIOR STREET. Duluth, Minn.

The Leading Shoe Store of Duluth.

DRY GOODS.

"Where Values Reign Supreme."

STACK & CO.

Dry Goods, Cloaks, Suits, Millinery and Shoes,

21 and 23 West Superior St., Duluth

SPECIAL ATTENTION GIVEN TO MAIL ORDERS.

CLOTHING.

"The One Price Store."

MAIL

Orders for Male Attire will be properly and promptly filled by the Columbia Clothing Co., Formerly "The Great Eastern." Third Ave. W. & Superior St., Duluth.

SHOES.

The Most Famous and Most Popular SHOE IN AMERICA —is the— 'Walk-Over'

Walk-Over Shoes fit the feet and are sold on merit at the rate of 50,000 pairs a day. Mail orders filled—send for our style booklet on Spring and Summer Shoes.

Walk-Over Boot Shop 106 W. Superior Street.

DEPARTMENT STORE.

Freimuth's

Silk Headquarters of Head of the Lakes, Superior St.—Lake Ave.—Michigan St., Duluth.

MAIL ORDERS

New Suitings, Dress Goods, Silks, Wash Goods, Flannelettes.

New ideas in Kimono Cloths, Laces, Dress Trimmings, Notions and Butterick Patterns.

Samples and prices cheerfully furnished.

FURNITURE.

What We Advertise You Can Order By MAIL.

The same special prices will be given our mail-order patrons.

Watch Our Ads. For Furniture Bargains

F. S. Kelly Furniture Co. Duluth, Minn.

JOB PRINTING.

J. J. LeTOURNEAU PRINTING CO., 221-223 WEST FIRST STREET. Duluth. Minn.

Printers, Lithographers

Engravers and Binders

The largest and most complete printing establishment at the Head of the Lakes.

Special Attention to All Mail Orders.

WHOLESALE GROCERS.

Both Telephones.

BARTHE-MARTIN Co.

GROCERIES AT WHOLESALE DIRECT TO CONSUMER

Write for Price List.

102-104 West Michigan Street, DULUTH, MINN.

FURNITURE.

Cosy Homes

Hundreds of cosy homes have been furnished by us.

Furniture Bargains

is our specialty. Send for illustrated furniture catalog.

R. R. Forward Co

Superior Street and Second Avenue East.

PHOTOGRAPHERS' SUPPLIES.

ZIMMERMAN BROS., 333 West First Street, Duluth, Minn.

KODAKS

We have a complete stock of Photo Supplies.

Let us finish your Kodak Pictures.

EASTMAN FILMS ONLY.

SUBSCRIBE FOR THE HERALD

It has the largest circulation outside the Twin Cities, obtained by honest circulation methods.

FURNITURE.

ASK

Complete Housefurnishers.

BAYHA & CO. DULUTH, MINN.

If It's About Housefurnishing!

Prompt Attention Given

SOCIAL AND OTHER NEWS OF OUR NEIGHBORS

years ago. Few of his old comrades are living.

Mr. and Mrs. George Hughs returned from their Illinois visit Saturday.

Mr. and Mrs. J. H. Bemis of Ashby are visiting his sister, Mrs. C. F. Crook. They came over in their auto.

Mrs. Ely De Mars left for Eau Claire, Wis., where Mr. De Mars will meet her. They will visit friends and relatives there.

Lou Mellus has gone to Wapaton, N. D., to run a thrashing rig during the thrashing season in North Dakota.

Orr Story of Mason City, Iowa, is visiting Dr. Purdick here. He expects to build a summer home on the lakes here this season.

Mrs. P. V. Coppernoll is visiting at Wadena this week.

Earl Fuller of St. Paul is visiting at the home of his parents, Mr. and Mrs. F. A. Fuller.

Miss Bredenback of Grand Forks is visiting with Mrs. Frank Heisel this week.

Hugh Campbell of Los Angeles, Cal., is visiting friends here this week. He formerly resided here.

Mrs. Bauman of Litchfield is the guest of her sister, Mrs. E. L. Harmer.

Otto Linderman is visiting her brother Will in St. Paul this week.

Ira Bowers left for North Dakota Tuesday, where he will work at thrashing during the season.

Rev. Mr. and Mrs. Gimblet are taking a month's vacation. They left Tuesday evening for Bemidji, where they will camp out and fish for a season.

Another new brick block will be erected in Park Rapids. The Pure Food store will erect on the site of the old store a modern brick structure, which will be occupied by the company when finished.

The O. Davis canning factory is now in full operation. It is turning out 600 cans of string beans daily. Later it will can corn and other vegetables. Two years ago Mr. Davis started as an experiment the canning of vegetables and placed some of his products on the market.

New Duluth

New Duluth, Minn., Aug. 10.—(Special to The Herald.) — Born to Mr. and Mrs. James Hall of 102 avenue A Aug. 2, a son.

Mrs. J. A. McCuen and daughter, Gertrude, of Duluth were guests of Albert Ladley on Ninety-seventh avenue Sunday and Monday.

Miss Wiseman of West Duluth was a guest of her brother, Shermarr Wiseman, the first of the week.

Mrs. Charles Bartz visited in Duluth Tuesday.

Mrs. Charles Pierson went camping with friends from West Duluth the last of last week.

Mrs. Robert Bloyer and daughter, Lillian, visited G. M. Bloyer of Fond du Lac Sunday.

Mrs. P. Olson and daughter, Ruth, visited in Fond du Lac Sunday.

Mr. and Mrs. Andrew P. Johnson and children of West Duluth and Miss Lulu Fraleigh of Tower, Minn., spent Sunday at the home of Mrs. A. P. Tupper.

Miss Ida Pierce of Glenco, Minn., is a guest of Mrs. W. L. Dash of New Duluth.

The following young people made the round trip from Fond du Lac to Duluth on the steamer Columbia Sunday and had a picnic: Misses Anna and Ethel Brand, Florence Wills, Gertrude Larson, Florence Olson, Nancy Widell, Vivian Crager, Grace Bartz; Messrs. Olgart Olson, John Hicks, Earl Wannamaker, Roy Brand and George Johnson.

Mrs. and Mrs. H. H. Murphy and children and Mr. and Mrs. Wright broke camp Sunday and returned to their homes after a three weeks' outing on Spirit island.

The Young Men's Sodality baseball team and New Duluth played here Sunday, the score being 8 to 2 in favor of the home team.

Mrs. Anna Smith, Miss S. A. Smith, Louise Smith and O. H. Miller visited Solon Springs Sunday.

O. C. Dodge went to Iron River Sunday to visit his parents.

Prayer meeting was held at the Rev. P. Knudsens home Friday evening, the subject being "Meekness."

Mrs. F. M. Ashley of West Duluth was a guest at the Anna Smith home Tuesday.

Mrs. Sarah Whitt and little grandson, George Johnson, of the West end, were guests of Robert Bloyer last Saturday.

Many local people attended the K. of P. picnic at Fairmont park Wednesday.

Miss Jennie Hicks left Wednesday for a visit with Miss Ida Nelson on the north shore.

Darnkruger Bros. are moving their lumber from New Duluth to their lumber yard at Gary.

Mr. and Mrs. Stanley Tremble visited in West Duluth this week.

The lady Maccabees will give a picnic at Fond du Lac next Thursday.

Mr. and Mrs. G. A. Cassel and sons, Irvine and Emery, of West Duluth, visited at Mrs. A. Smith's home last week.

Mrs. C. Becklinger entertained the Ladies' Social League of the Presbyterian church at her home on Ninety-eighth avenue and Hurd street Tuesday evening. A dainty lunch was served.

Mrs. F. Tinkham entertained the Catholic ladies' aid at her home Wednesday afternoon.

Rev. P. Knudsen christened the two children of Peter Petereson Wednesday Phillis Catherine and Lloyd Peterson.

Mrs. C. H. Giddings and Mrs. C. W. Peters returned from Minong, Wis., after a ten-day camping camp at that place.

Mrs. L. A. Root returned home Friday after a week's stay at West Duluth with her sister, Mrs. L. D. Root.

Aitkin

Aitkin, Minn., Aug. 10.—(Special to The Herald.)—Mrs. J. N. Marr has been visiting friends in Minneapolis the past week.

Postmaster A. L. Hamilton returned last week from Howell, Mich., where he had been summoned by the illness and subsequent death of his sister Mrs. Hamilton went from Michigan to Pennsylvania to visit her old home.

Frank Trombly and family, who moved from here several years ago to Saskatchewan, are visiting Mrs. Trombly's parents, Mr. and Mrs. W. Lyman.

James O'Hara, wife and infant, from Minneapolis, have been visiting relatives here.

Miss Annette Nelson of Minneapolis, who has been the guest of her cousin, Mrs. E. E. Seavey, left for her home Friday.

Miss Elsie Young is recovering from an attack of nervous prostration.

Mr. and Mrs. H. L. Hollister and daughters have returned to Hopkins, after a two weeks' vacation spent here.

Mrs. W. V. Puntney and infant have returned from a visit with relatives in Iowa.

Mrs. E. C. Boeck entertained the North Side study club Friday afternoon in honor of Mrs. J. N. Cluff, who leaves next week for Crosby where she will join Mr. Cluff and remain several months.

R. C. Trudgeon, who has been connected with the Potter-Casey company for three years, has resigned his position and will leave Aitkin Sept. 1.

Mr. and Mrs. W. H. Blaylock and Misses Gertrude and Edna Blaylock, all of St. Paul, are now at their summer cottage at Round Lake.

Mr. and Mrs. Harry Funston of Minneapolis are spending a two weeks' vacation here.

M. P. Botsford has been entertaining his brothers, George Botsford, of Wyoming, and Frank Botsford, wife and three children, and a cousin, Miss McCrea, of Biwabik.

Mr. and Mrs. James Ferguson and daughter of St. Paul and Mrs. Peter Ferguson of Mankato are guests of Mr. and Mrs. Ferguson at Bennettville.

Henry Rines and wife and G. R. Newbert and wife of Mora were in Aitkin Monday, having come by motor. They were making a tour of the Cuyuna range.

Mrs. Hattie Safford has returned from a visit in Cleveland, Ohio, and with her son, Orrin Safford, in Minneapolis.

Miss Frances Mauston and her cousin, Miss Monroe, of Langdon, N. D., are guests of their aunt, Mrs. John Hanson.

Rev. Father Terbiaux, County Auditor Lemire and brother went to Hill City last week by automobile. Theirs was the first machine to make the trip from Aitkin to Hill City.

Misses Katherine and Arlene O'Malley of Minneapolis are guests of their grandmother, Mrs. L. G. Seavey.

Mrs. A. H. Comstock is entertaining her mother and sister, Mrs. Trudan and Miss Katherine Trudan.

Mrs. McCormick of Grand Rapids came down a few days to care for her father, Joseph Mitchell, who has been in poor health for some time.

Mrs. M. E. Allen has returned from an outing up the river at the Allen ranch which is now the Sweeny ranch, Mr. and Mrs. Thomas Sweeny having taken possession last spring.

Mrs. C. H. Warner has as her guests Mrs. Estabrook and Mrs. Brown of St. Paul, the ladies being sisters of State Auditor Iverson.

Three automobiles made the trip around Mille Lacs lake last Sunday. Those in the party were Mr. and Mrs. C. H. Warner, Mrs. Estabrook, Mrs. Brown and daughter, Miss Donnelly, Miss Wotring, J. B. Spencer of Walker, Mr. and Mrs. D. W. Harper, Mr. and Mrs. S. H. Hodgeden and Miss Hodgeden, Col. Potter and Miss Potter.

Announcements have been received here of the marriage of Miss Catherine McLeod and Angus Hutchinson in Spokane, Wash., July 19. The bride is well known here, where she resided several years and was a teacher in the Aitkin schols. Mr. and Mrs. Hutchinson will make their home in Webster, Wash.

Miss Nellie Deneen, daughter of Mr. and Mrs. John Deneen of Aitkin county was married July 31 to Earl Rice at Forman, N. D. Mrs. Rice made her home in Aitkin several years ago and was employed on the Age.

Brainerd

Brainerd, Minn., Aug. 10.—(Special to The Herald.)—Miss Hilda Slipp of Minneapolis is visiting her mother, Mrs. F. J. Slipp.

Mr. and Mrs. Eugene Whiteley and children of Bizbee, Ariz., are visiting his parents, Mr. and Mrs. R. K. Whiteley.

Mrs. Joseph Nicholson and sons, Eugene and Kenneth, are visiting Dr. Nicholson's mother at Litchfield.

Miss Stella McCauley and Miss Stella Bingham, who have been visiting friends in the city, have returned to their homes in Oakes, N. D.

Mrs. Stickney has returned from Lake City, where she attended the wedding of her son, Clarence. She also visited friends in Northfield and Minneapolis.

Miss Bertha Glunt is visiting friends in Duluth.

Mrs. Mary Gibbs and her daughter, Miss Lottie Gibbs, of Ishpeming, Mich., are visiting Mr. and Mrs. Con O'Brien.

Mrs. Jennie Huston went to St. Paul Wednesday.

Miss Hilda Honett of Superior is the guest of Mrs. Fritz Hagberg.

Miss Doris Gwathmey of Aitkin is the guest of Miss Frances Quinn.

City Attorney and Mrs. M. E. Ryan and family are spending ten days at the Grant Bronson cottage at Merrifield.

Mrs. J. W. Gabiou entertained Wednesday in honor of Mrs. E. R. French, Mrs. J. Dahin of Nashville, Tenn., and Mrs. Charles Murray of Duluth. The rooms were decorated with sweet peas, cosmos and ferns. Fifty guests were present and spent an enjoyable afternoon.

Mr. and Mrs. Gorge Murphy have taken a trip via the Great Lakes to Buffalo, N. Y., Washington and other Eastern cities.

Miss Lillie Lawrence and her cousin, Miss Elvina Thibideau of Duluth, spent Wednesday at Wadena.

Mrs. F. M. McCabe, Mrs. James M. Quinn and Mrs. R. E. Quinn of Duluth went to Minneapolis Wednesday.

Mrs. N. H. Ingersoll, Mrs. Werner Hemstead and Mrs. Thobas Beare have returned from a visit at Bemidji.

Mrs. Colin Clark and little daughter of Youngstown, Ohio, are the guests of Mr. and Mrs. F. A. Farrar and other relatives.

Miss Helen Potter of Duluth is the guest of her uncle and aunt, Mr. and Mrs. F. A. Farrar. Miss Alice Knight of New York city has also been a guest of the Farrars.

C. J. Wright has bought the Sewall Bros. candy store.

Herman Huseman of Bluffs, Ill., and Mrs. Martha Boege of St. Paul are visiting Mr. and Mrs. E. H. Husemann.

Mrs. Otto Morken and Miss Essie Peterson have returned to the city from a visit with friends in Bemidji.

Mr. and Mrs. E. S. Houghton are touring through Minneapolis and Southern Minnesota in their car.

The Dorcas Young People's society met Friday at the home of Mr. and Mrs. Fredstrom.

The Presbyterian church Sunday school had a picnic at Lum park Friday. Carryalls took the children, teachers, parents and friends from the church to the picnic grounds.

Clarence B. Stickney and Miss Matilda Erickson were married at the home of the bride in Lake City.

At the recent election of officers held by the Brainerd State bank, V. E. Hanson, formerly of Drayton, N. D., and now a resident of Brainerd, was elected a director and cashier of the bank. L. M. Depue, formerly cashier, was elected first vice president and manager.

Miss Frances Long, science teacher at the high school, has resigned to accept a position as assistant instructor of botany at the University of Minnesota.

Miss Amy Lowey, principal of the Lowey school, has been granted a year's absence by the school board and will devote that period to travel and study on the continent.

Bemidji

Bemidji, Minn., Aug. 10.—Misses Grace and Mable Blyth, who for the past two years have been employed as stenographers in this city, left Wednesday for their home in Des Moines, Iowa, to reside.

Mrs. M. Phibbs and children of this city are the guests of Mrs. Phibbs' sister in Fosston.

Miss Mabel Flesher, who has been spending the past two weeks as the guest of friends in Thief River Falls has returned to her home in this city.

Miss Elsie Schmitt returned this week to her home here from a visit to friends in Thief River Falls.

Miss Edith Ryan returned yesterday from a ten days' visit to the Adolph Klein farm on Movil lake.

Will King of Pollock, S. D., a conductor on the Soo line, was here this week visiting his brother, S. S. King of this city, and looking for a new home here.

C. R. Carley and Mesdames Finch, Ogren, Feetham and Laurence of Grand Forks are the guests of Alvin Clifford at the McVeigh cottage in Grand Forks bay.

Miss Blanch Maxwell of Los Angeles is here as the guest of Mrs. C. E. Battles.

Miss Clara Nelson, who has been the guest of her brother, W. J. Nelson of the Northwestern Telephone company here for several days, returned to her home in Crookston, Wednesday.

Mrs. J. M. Burgess of Tower and Mrs. Florence Burgess of Two Harbors have returned to their homes from a visit at the home of Del Burgess and wife of this city.

Miss Beth Horton, who has been studying in the summer school here, returned Monday to her home in Crookston.

Mrs. William Barry of Kelliher and her mother-in-law of Felton, Minn., are guests at the home of Mr. and Mrs. B. O. Todd in this city.

Mrs. Emma Nichols, who has been a guest at the home of Mrs. F. A. Wilson for the past ten days leaves today for Minneapolis and from there will proceed to her home in Hoquiam, Wash.

William Norelius of Minneapolis transacted business here several days this week and was the guest of his brother, W. E. Norelius, who recently purchased a share in the Bazaar store.

Mrs. Grace Noonan of Billings, Mont., has arrived hero for a six weeks' visit with her sister, Mrs. A. Lord. Spending a few days here are also Mrs. Lord's aunt, Mrs. Lydia Mahoney of St. Paul and her daughter, Miss Margaret.

D. A. McFarlan and wife left this week for an extended visit to the Pacific coast, going via Winnipeg and will seek a home farther West.

Miss Loretta Malone of this city is spending a vacation month with her sister, Mrs. H. J. Welte of Crookston.

C. N. Shannon, wife and family are now living in a new house recently completed on the farm three miles west of here, that was purchased this spring from Mrs. Driver.

Mesdames Feetham of Grand Forks, Ray Murphy of this city and Misses Ethel, Eva and Anna Poupore and Ada Baudge of Grand Forks bay and Lawrence Kennedy, Laurence Feetham and Herman Wolf of Grand Forks Bay and Miss Emma Lyons of St. Paul, and Miss Edith and Maurice Ryan of this city were entertained at the Russell bungalow at Birchmont Thursday afternoon.

Aurora

Aurora, Minn., Aug. 10.—(Special to The Herald.)—Mrs. E. T. Sandbers, Mr. and Mrs. J. E. West and guest, Miss Anna Nelson of Duluth, motored to Virginia Wednesday evening to attend the theater.

Elias Nicholas and family visited Sunday with Charles Nicholas and family.

Mr. and Mrs. O. R. Ruehle were made the happy parents of a son Wednesday morning.

Oscar Skoglang and family moved to Chisholm this week, where they will make their home.

Miss Selma Peterson of Virginia visited with Mrs. A. W. Talboys last Friday.

Mrs. Skogland of Ely visited a few days at the home of Oscar Skogland this week.

Mrs. George Pallanck and children visited relatives at Eveleth over Sunday.

Misses Annie Makie and Hilma Hill of Biwabik visited with Miss Cena Wilson last Sunday.

Mrs. C. W. Long of Osakis visited with Mrs. J. H. Simons the first of the week.

John Lark is visiting with his parents in the Copper country.

Mrs. E. W. Lund and Jennie were shopping at Virginia, Wednesday, between trains.

C. H. Graham visited with friends at Virginia last Friday.

Gene Kaerwer was over from Buhl to play baseball last Sunday against Ely.

Mr. and Mrs. John West, Mr. and Mrs. August Knuti and Mr. and Mrs. John Knuti attended the sangerfest at Duluth this week.

Mrs. D. W. Lang visited at Eveleth Tuesday.

J. F. Toeller of Virginia transacted business at Aurora Thursday.

John Jones went to Duluth on business last week.

Rev. J. W. Schenck was at Virginia Monday and at Soudan Tuesday and Wednesday.

William G. Smith of Tower has taken charge of the job printing department of the Aurora News.

George Hunter of Tower was a business visitor in town Wednesday.

Steve Patrick and J. O'Hara of Biwabik were visitors in town Monday.

Al Graham and Frank Weinlander were over from Buhl calling on friends last Sunday.

Mrs. James Wallace of Virginia visited with Mrs. Isaac Graham at the home of Charles H. Graham this week.

Royden Dane of Biwabik is keeping time nights at the Miller mine. Irwin Fitzgerald has gone to Tower to work with the engineers for the Steel corporation.

D. H. Clough of Duluth was here on business this week.

Capt. A. Holter of the Spring mine and Officer James Moriarity of Mesaba were visitors in town Tuesday.

Misses Esther Carlson and Maude Graham visited at Virginia between trains Monday.

Mrs. James Johnson and son were guests of Mrs. J. H. Simons Tuesday.

Mrs. W. Anderson and children of Chisholm are visiting with Mrs. A. W. Talboys.

The ladies' aid society met with Mrs. A. L. Vanderpoel Wednesday afternoon.

Charles Bergman of Chisholm visited with his family Sunday.

Mrs. Charles Bergman and daughter, Tilde, visited at Virginia Sunday and Monday.

Tony Skutnik of Virginia is moving to the Mohawk location.

C. R. Hill and daughter, Eleanor, are visiting at Plummer.

Mr. and Mrs. Louis Tillman have moved into their new home.

Fond du Lac

Fond du Lac, Minn., Aug. 10.—(Special to The Herald.)—Mr. Fitzpatrick had as his guest his uncle and aunt, Mr. and Mrs. Agatin, Dr. and Mrs. Abbot and Capt. and Mrs. Herring, who are visiting the Agatins. Supper was served near W. L. Windom's farm.

The Sunday school of the Swedish Mission church held their annual picnic the first of the week across the river in Wisconsin near J. E. Nelson's home.

Theodore Anderson who spent several months at Fond du Lac returned to his home in Deer River.

Mrs. F. Berry visited Mr. and Mrs. Sebenius at Duluth during the week.

Miss Rose Baldeshwiler had as her guest Mrs. P. Weber of Duluth the week end.

Thomas Jackson of Carlton spent the first of the week with relatives at Fond du Lac.

Mrs. C. A. Runquist spent the first of the week visiting relatives and friends in the city.

Miss Hilma Peterson has as her guest her sister-in-law, Mrs. C. A. Peterson of Duluth.

O. H. Miller motored to Solon Springs Sunday.

Morris Hogstad of Duluth is spending his vacation with his parents Mr. and Mrs. E. L. Hogstad.

Mrs. C. F. Olsen visited her daughter Mrs. Otley at West Duluth who has been very ill.

Mr. C. A. Krause and Mrs. T. Hollenbeck had as their guest their brother, Edward Krause of Lake Linden, Mich., the first of the week.

Peter Rask is giving his home a general overhauling. He is erecting an addition and a large porch; he also has laid a brown stone foundation under the building.

Mrs. Cameron Hewitt entertained a few of her friends at her home Wednesday evening. Five hundred was played at two tables, after which dainty refreshments were served. Those of the party were: Mrs. C. A. Krause, Misses Hilma Peterson, Celia Durfee, Ethel Mollitor, Elenore Craft, Margaret Cant, Anna Macmullen; Messrs. Lyle Bachelor, Howard and Kenneth Cant and Fitzpatric.

Mrs. Duncan Clow had as her house guests this week: Misses Annie and Jean Gillespie of Strayner, Ont.; Mrs. Janet Clow, Miss Mary Burke and Ed Clow of Duluth. An elaborate dinner was given for the guests Monday. Sweet peas were the decoration. Covers were laid for sixteen.

Miss Annie McEwen has as her guest Miss Ruth McMahon of Virginia.

Mrs. Ed Johnson entertained the Ladies' Aid Society of the Swedish Mission church Thursday afternoon.

Miss Rose Baldeshwiler, who spent a month at Fond du Lac, returned to her home in Minneapolis Saturday.

Mrs. K. Nelson and her daughter spent Thursday in the city.

Miss Amanda Hogstad was in the city Thursday.

Mrs. T. Hallenbeck left for Solon Springs, Wis., Friday to be gone for several days.

Mrs. C. A. Runquist entertained the Larkin club at her home Friday afternoon.

Mrs. Ole Paulson returned from Zim, where she has been picking blueberries. She reports there is a large crop.

Mrs. Gust Beckman left for Zim the first of the week to visit her daughter, Mrs. Nat Naslund.

Moose Lake

Moose Lake, Minn., Aug. 10.—(Special to The Herald.) — Mrs. Gustafson of Chicago spent last week visiting at the Peter Estlund home.

J. E. Green and son, John, of Carlton visited here a few hours last Saturday.

Merchant Buzzel and sister, Mabel, of St. Paul are visiting with their parents at Coffee lake.

J. L. Eckley of Barnum was in town last week selling berries which he raised on his farm this summer. He has an unusually large crop and he disposed of several boxes.

W. Westholm was a Duluth business visitor Monday.

J. D. Barstwo was down from Barnum on business Monday.

Mr. and Mrs. I. C. Campbell were Duluth visitors the first of the week.

C. J. Pearson was down from Carlton between trains Sunday afternoon.

Dr. Roadman of Onamia visited at the Dr. Walters home Tuesday of this week.

Miss Tillie Madson of Superior is visiting with her parents here this week.

J. Anderson of Minneapolis spent a few days here with his family on their farm on Moose lake.

Misses Nellie Haney, Emma Sandbloom and Agnes Johnson were Carlton visitors this week.

Miss Emma Danielson of Cloquet is visiting here with her parents.

J. B. Firmenbac, who has been operator on the Soo Line here for some time, has been transferred to Holdingford as agent.

Friedolf Westholm left for Duluth Wednesday where he will take a trip down the lakes on the U. S. S. Gopher.

C. E. Elmquist, one of the railroad and warehouse commissioners, was here this week. He was on his way to Red Top where a hearing was held in the matter of having Soo trains stop at Isle.

H. T. Carlson has accepted the position of manager with the Cloquet Electric company at this place. T. Skelton has been transferred to Hinckley.

P. C. Straley, W. H. Snider and wife of Illinois were here this week looking over Carlton county lands. They were well pleased with the country and will probably make some purchases.

International Falls

International Falls, Minn., Aug. 10.—(Special to The Herald.) — The revival meetings held in the tent by the several churches of the city are being largely attended, despite the very inclement weather.

On last Tuesday the engineers working on judicial ditch No. 8 completed their survey and from their report of the work the location of the ditch is very favorable.

The work of laying out judicial ditch No. 2 has been completed by County Surveyer Day and the contract for clearing thirteen miles of right-of-way let to Z. Giroux.

Miss Bloomfield, who is superintendent of nurses at the local hospital, with her brother, the pastor of the Baptist church, is enjoying a vacation at Parker's Prairie.

Mrs. H. T. Bedell has as her guests Misses Lida and Lillie Krueger, her cousins from Rochester. They will take an outing at Capt. Bedell's cottage on the lake.

Harold Royem of Birchdale filed Wednesday as a candidate for commissioner of the Fourth district.

Tower

Tower, Minn., Aug. 10.—(Special to The Herald.)—Miss Frances McIntire, who has been visiting friends here the past month, left for her home at Grand Rapids Wednesday.

Miss Leora Eikren has returned from Aurora, where she has been visiting friends.

F. R. Mott, superintendent of the Mohawk mine at Hibbing, has erected a portable house on one of the islands near Greenwoods Point, where he will spend a month with his family.

Miss Florence Eikren went to Coleraine Wednesday to visit friends.

Dr. and Mrs. E. B. Downer of Columbus, Ohio, have returned to their home after spending a few days at Goodville.

Dr. J. W. Burns' brother, B. J. Burns, and wife and R. W. Worthing and wife of Oakfield, Wis., and Miss Ina Newton of Minneapolis are spending a few weeks with Dr. and Mrs. J. W. Bunn in their cottage on Badger island.

Mrs. Charles Regerat, teacher of domestic science at the Vermilion Lake Indian school, is visiting relatives in Wisconsin.

William Fox has returned to Duluth after visiting for a week at the home of Mr. and Mrs. S. J. P. Lachie.

Mrs. McGhie and child have returned to Duluth after visiting at the home of Mr. and Mrs. J. Mahady for a few days.

Miss Blanche St. Vincent is visiting friends and relatives in Keewatin for several weeks.

Mrs. Jacob Skala and Mrs. Martin Papin returned Monday from Calumet, Mich., where they have been visiting relatives the past few weeks.

Mrs. H. De Caigny and child of Duluth are visiting at the home of Mr. and Mrs. Camiel De Caigny of Buyck.

Miss Julia Mahady visited over Sunday with her parents, Mr. and Mrs. J. Mahady.

Gordon Congdon has gone to Cook to visit at the farm home of his uncle, Charles Fogelberg.

Mrs. Max Lawson, the wife of the new brew master at the Iron Range brewery, has arrived. Mr. and Mrs. Lawson will live in the house next to Gunder Peterson's residence on North Third street.

Miss Ina Hardy has returned to her home at Embarrass after a short visit with Dr. and Mrs. J. W. Burns at Badger Island.

A son arrived at the home of Mr. and Mrs. Victor Nyquist of Soudan.

Bovey

Bovey, Minn., Aug. 10.—(Special to The Herald.)—Frank McCormack came from Duluth Saturday evening to look after business interests.

Lillian Bellanger went to Hibbing Wednesday morning for a visit with friends.

Will Mackie returned from Duluth Saturday evening.

Mr. and Mrs. Owen Gately returned Friday evening from Ironwood, Mich., where they went to attend the funeral of the former's brother.

Gus Valley of Balsam township was a Bovey visitor this week.

The Five Hundred club will meet Wednesday, Aug. 14 at the home of Mrs. J. K. Jasper.

Mrs. Falkinghor entertained the Ladies' Aid Society of the Presbyterian church Wednesday afternoon.

Fred Johnson went to Duluth Saturday to consult a specialist regarding his health.

Mrs. Arthur Forest visited in Grand Rapids this week.

A number from here attended the dance given in Taconite Friday evening.

Ironwood

Ironwood, Mich., Aug. 10.—(Special to The Herald.)—Hugo Sjolund of Eveleth is in the city visiting friends.

Misses Hildegarde and Amy Swanson returned this week from Menomonie, where they visited friends for several weeks.

W. H. Kitto, managr of a department store at Wapato, Wash., arrived here Wednesday night for a month's visit with his father and sister, Mrs. H. H. Keese. Mr. Kitto was formerly manager of the dry goods department in J. A. Tederstrom's.

I. Everson of Eveleth is here visiting at the home of Ed Carlson, Jr., Oak street.

Mrs. W. O. Trezise and son Harry left Monday night for Chicago, where the latter underwent a delicate surgical operation for his nose at Wesley hospital. The operation was very successful.

Miss Bessie Dear is expected home today from Big Rapids, where she attended the Ferris Institute during the summer term.

Mr. and Mrs. R. W. Shand and family have gone to Mercer for a couple of weeks' outing.

Miss Caroline Leichner and John Gannon were married Thursday morning at St. Ambrose church, Rev. Father Morairity officiating in the presence of only a few intimate friends. The bride wore a traveling suit of delft blue and a large white felt hat. They were attended by Miss Florence Kane and John McManon. The bride is the third daughter of the late Leo Leichner, and has spent nearly all her life in this city. She was a graduate from St. Ambrose school and taught at Thomaston. The groom is a railroad engineer on the Soo line. After the ceremony a wedding breakfast was served at the home of the bride's sister, Mrs. Robert Tobin. Mr. and Mrs. Gannon left Thursday for Superior, Wis., where they will make their future home.

Miss Clara Tederstrom, a trained nurse at the Augustana hospital, Chicago, arrived in the city this week for a visit with her brother, J. A. Tederstrom.

Miss Louise Bowden entertained at a birthday dinner Sunday in honor of Miss Mabel Lewis.

Miss Doris Chisholm left Thursday for Minneapolis and Chicago, where she will visit for some time.

Mrs. Charles H. Mitchell of New York city is here on a visit to her parents, Mr. and Mrs. E. D. Nelson.

Mrs. Messersmith of Dickinson, N. D., is here visiting her parents, Mr. and Mrs. Holemo.

Mrs. William Watters of Platteville, Wis., who has been visiting relatives here for the past two weeks, returned home Thursday evening.

Miss Anna Erickson of Bayfield, Wis., is here visiting her parents in the Ironwood township.

Mrs. Thomas Oliver left Monday morning for Virginia, where she will join her husband.

Misses Hilma and Anna Alhsten and Anna Stromquist spent the week visiting friends in Duluth.

Miss Lena Kuss arrived here Tuesday from Milwaukee for a month's visit with her sisters, Mrs. A. G. Wudtke and Mrs. William Kumm. After her visit here Miss Kuss and Mrs Kumm will leave for San Francisco, where they will visit the latter's daughter for some time.

Mrs. Richard Banfield and children arrived home Thursday from Norway, Mich., where they have been visiting relatives for the past six weeks.

Rev. W. J. Johnson, former pastor of Salem Lutheran church in this city, who was here in attendance with the Luther League convention, left Wednesday night for his home in Rockford, Ill., where he is pastor of the Swedish Lutheran church.

W. H. Porter of the St. James hotel, returned home this week from a two weeks' visit on the Pacific coast.

Mrs. C. H. Morrill of Eveleth is here visiting her aunt, Mrs. H. H. Keese, Mansfield street.

Mr. and Mrs. Harry Lean and son, Leonard and Mrs. Lean's mother, Mrs. Bennetts, left Tuesday for the Mesaba range, intending to locate there.

Mrs. Ben Trethewey and sons, Clifford and Willis and Mrs. William Brooks of Virginia, Minn., left Thursday for Norway, Mich., where they will visit relatives and friends for a week.

Mr. and Mrs. E. B. Tourtelott returned last week from a month's visit at Arlington, Iowa. They were accompanied by Mrs. Tourtellot's mother, Mrs. Anderson, woh will visit here for some time.

Mr. and Mrs. John H. Speare and son left last night for Milwaukee, where they will visit relatives for a couple of weeks.

The city water has been found unfit for use and at a special meeting of the council this week, called by Dr. W. C. Conley, health officer, it was ordered that every one using the city water should boil it. Several wells have been ordered closed and water from other prominent city wells was sent away Wednesday to be analyzed.

Mrs. Frank Blackwell, Jr., and daughters left last night for a month's visit with Mrs. A. C. Adair and daughter, Miss Pearl Adair, of Rockland, Ontonagon county, are guests of Mrs. James Oxnam, Norrie street.

Messrs. D. E. Sutherland and J. B. Patrick and families left Monday for Clearwater lake, where they will enjoy a couple of weeks outing.

Mrs. John McLean and children are here from Arizona on a visit to Mrs. McLean's parents, Capt. and Mrs. Edward Barnaby, Vaughn street.

Harry Barron has decided to leave Ironwood and will move his wife and family to Bisbee, Arizona. Mr. Barrow has been connected with the office force at the Oliver Iron Mining company's office here for several years and the departure of this estimable family is much deplored.

Miss Anna Richards and John B. Chapell were united in marriage Thursday evening at the Methodist parsonage in Bessemer by the Rev. Edward Bickford. The bride is the second daughter of Mr. and Mrs. John Richards of the Aurora location. The groom is employed at Mullen Brothers. Mr. and Mrs. Chapell will start housekeeping on Curry street, where they have purchased a home.

Mrs. Perry of Chisholm, Minn., is here visiting her daughter, Mrs. T. E. Sullivan, Gogebic street.

Mr. and Mrs. J. V. Brennan are home from Marquette. Mr. Brennan has been a member of the faculty of the northern normal during the summer term.

Calumet

Calumet, Mich., Aug. 10.—(Special to The Herald.)—A daughter has been born to Mr. and Mrs. V. Arbanas.

Mr. and Mrs. Curtis Dunstan have returned from their wedding trip.

Thomas B. Purcell of Washington, D. C., is in Calumet.

Mrs. James Wiggins has gone to Syracuse, N. Y.

Frank Beaudoin of Duluth is here on business.

Miss Elsie Stutte and Joseph Stutte have gone to Chicago.

Thomas Kerns has gone to Detroit and Chicago.

Miss Barbara Becker of Altoona, Pa., who has been visiting friends here, has gone to Duluth and other points in Minnesota.

Arthur Norris has returned from Milwaukee and Chicago.

Mrs. Richard Williams has gone to Aurora, Minn.

Rev. K. G. Rissanen of Gilbert, Minn., is here visiting friends. He was formerly pastor of the Finnish National church of Calumet. He is accompanied by his children.

T. G. Brown and wife have arrived in Calumet from Minneapolis. He comes to Calumet to become principal of the Washington school. Mr. Brown taught in the Minneapolis Central high school last year but formerly taught in the Calumet high.

Miss Lizzie Betzler has gone to Buffalo to spend two weeks.

Charles Chynoweth has returned from Boulder, Colo., and other western points.

Miss Kate Mitchell has returned from Ypsilanti, where she attended school.

George Ruppe has returned from a month's visit to cities on the coast and in Canada.

Mrs. Frank Jones of Marion, Ky., is visiting her parents, Mr. and Mrs. Sherman Ross.

Miss Lotis Goulette of Denver, Colo., formerly of Calumet, is visiting friends and relatives here for two weeks.

Miss Elsie Engelhardt of Milwaukee is visiting friends and relatives here.

W. E. Parnall of New Rochelle, N. Y., formerly superintendent of the Bigelow properties in the copper country, is visiting here.

Dr. C. E. Verrier of South Bend, Ind., formerly of the Calumet & Hecla hospital staff, is visiting here.

Mrs. M. Kallio went to Lapeer to accompany the remains of the 15-year-old son of Mr. and Mrs. Seifert Waara back to Calumet.

Mrs. Edward McNulty and son returned Tuesday from a visit at Rhinelander, Wis.

Miss Irene Trudell has returned from the Ypsilanti Normal. She has secured a local appointment as a teacher for the coming year.

The wedding of Miss Mary M. Roehm, daughter of Mr. and Mrs. Paul P. Roehm of Willow avenue, and J. Harry Reeder, son of Mr. and Mrs. J. T. Reeder, took place Wednesday evening at the Roehm home. Only members of the two families were present. Rev. Luther K. Long officiated.

Frank T. Carson of Ann Arbor is visiting friends here.

F. L. Williams, editor of the American Elk, published at Detroit, and secretary of the state association of Elks, is here on one of his periodical visits.

James D. Godfrey has gone to Detroit on business.

John Messner has gone to Duluth for a few days.

Mrs. F. F. Nicholson of Janesville, Wis., is visiting friends here.

Miss Elsie Bunt has returned from a lake trip.

Robert Kuhn of the Port Arthur News was in Calumet this week.

Miss Marie Coleman of Chippewa Falls, who has recently completed her normal course at Duluth, is the guest of her sister, Sister Hillary, for a short time.

Miss Mildred Bateman and Roy Mahan were married Wednesday at the home of the bride's parents, Attorney and Mrs. W. Bateman. The bride is one of Calumet's most charming young women. She possesses a beautiful soprano voice and has been a teacher in the Calumet schools. Mr. Mahan is in the employ of the electric light company and has many friends in the Copper country. They will reside on Pewabic street, where a neat cottage has been prepared.

Henry Steimel left Wednesday for Madison, Wis., to visit.

M. B. Patch has gone to Buffalo, N. Y.

D. B. MacDonald went to Duluth Tuesday.

Justice C. O. Jackola has returned from Duluth, where he sang at the Saengerfest.

RECORD OF A GREAT MEDICINE

Doctors Could Not Help Mrs. Templeton—Regained Health through Lydia E. Pinkham's Compound.

Hooper, Nebraska.—"I am very glad to tell how Lydia E. Pinkham's Vegetable Compound has helped me. For five years I suffered from female troubles so I was scarcely able to do my work. I took doctors' medicines and used local treatments but was not helped. I had such awful bearing down pains and my back was so weak I could hardly walk and could not ride. I often had to sit up nights to sleep and my friends thought I could not live long. At my request my husband got me a bottle of Lydia E. Pinkham's Vegetable Compound and I commenced to take it. By the time I had taken the seventh bottle my health had returned and I began doing my washing and was a well woman. At one time for three weeks I did all the work for eighteen boarders with no signs of my old trouble returning. Many have taken your medicine after seeing what it did for me. I would not take $1000 and be where I was. You have my permission to use my name if it will aid anyone."—Mrs. SUSIE TEMPLETON, Hooper, Nebraska.

The Pinkham record is a proud and peerless one. It is a record of constant victory over the obstinate ills of woman—ills that deal out despair. It is an established fact that Lydia E. Pinkham's Vegetable Compound has restored health to thousands of such suffering women. Why don't you try it if you need such a medicine?

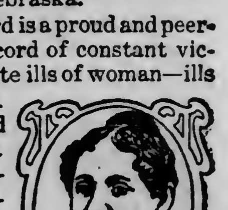

WHOLESALE HOUSES AND MANUFACTURERS

OF DULUTH, MINNESOTA

Reliable Up-to-Date Concerns Who Do a Strictly Jobbing and Manufacturing Business.

ASBESTOS.
A. H. Krieger Co.

BAKERS.
Crescent Bakery Co.

BLANK BOOKS, LOOSE LEAF DEVICES AND RULING.
Wendlandt Brothers Co.

BOILERS AND MACHINERY.
Duluth Boiler Works.

BREWERS.
Duluth Brewing & Malting Co.
Fitger Brewing Co.

BUILDERS' SUPPLIES.
Paine & Nixon Co.

BUTTER AND ICE CREAM.
Bridgeman-Russell Co.

COAL AND COKE.
Zenith Furnace Co.

COMMISSION AND PRODUCE.
Culbertson Brothers Co.
Fitzsimmons-Palmer Co.

CONFECTIONERY.
Duluth Candy Co.
John Wahl Candy Co.
National Candy Co.

DRUGS.
Leithhead Drug Co.

DRY GOODS.
F. A. Patrick & Co.

FLOUR, FEED AND HAY.
H. F. Davis & Co.

FOREST PRODUCTS.
Duluth Log Co.

FOUNDERS and MACHINISTS.
Clyde Iron Works.
Marine Iron Works and Peter Grignon's Shipyard.
National Iron Company.

FURNITURE.
DeWitt-Seitz Co.

GLASS—ART, PLATE, WINDOW.
St. Germain Brothers.

GROCERS.
Gowan-Peyton-Congdon Co.
Rust-Parker-Martin Co.
Stone-Ordean-Wells Co.
Wright-Clarkson Mercantile Co.

HARDWARE.
Kelley-How-Thomson Co.
Marshall-Wells Hardware Co.

HARNESS MANUFACTURERS.
Schulze Brothers Co.

MEN'S FURNISHINGS.
Christensen-Mendenhall-Graham Co.

PAPER.
Duluth Paper & Stationery Co.
Martin F. Falk Paper Co.
Peyton Paper Co.

PLUMBING & HEATING SUPPLIES.
Duluth Plumbing Supplies Co.

SHOE MANUFACTURERS.
Northern Shoe Co.

WEST FAIRER; WHEAT LOWER

Clearer Skies Over the Northwest Have a Bearish Effect.

Government Crop Reports Aid Same Side—Flax Is Cheaper.

Duluth Board of Trade, Aug. 10.—Reports of clearer weather over the vast wheat region of the Northwest continued to bear the price of wheat on the markets of North America today. Another bearish factor was the government crop report. This report, together with advices from many private authorities, to the effect that it was probably not so bearish as the real situation warranted, helped to weaken wheat at today's session. The American primary receipts were also heavily on the bear side of the market, showing a vast increase of those of a year ago.

There was one ray of hope in the horizon for the bulls and that was the formation of an area of disturbed weather conditions north of Montana in the region of Medicine Hat. As that condition moves eastward it may mean another spell of rainy weather over the Northwestern wheat region, which at present is enjoying the benefit of excellent harvesting and thrashing weather.

Duluth September wheat today closed at a decline of ⅝c to ½c. November closed ½c off. Cash wheat closed 9¾c over December. Durum closed ⅛c off. Oats closed 3c lower and rye and barley unchanged.

Liverpool wheat closed ¼d to ⅜d lower. That market was beared by the weak American cables and by reports of hot and dry weather in Roumania, very favorable for the harvesting and thrashing of wheat. The market was steadied, however, by unfavorable harvest weather reports from Southern Russia.

Flaxseed Goes Lower.

Fairer weather in the west beared flaxseed as well as wheat today, and the same thing may be said of the government crop report. Today's market was rather a waiting one than otherwise. There was not a great deal of trading. Offers amounted to little and the demand to less. The cash demand on the part of Minneapolis crushers, which caused an upturn in September flaxseed yesterday, was no longer a factor today. This heavy buying was said to have been the result of a desire on the part of the crushers to keep up the cash and September flaxseed as a basis on which to sell their oil. Yesterday the Minneapolis market was bidding a premium of 8c over September for cash flaxseed while Duluth was bidding about half that. The result was that there was a big movement of offers to Minneapolis. That market soon became flooded with offers of cash wheat and the price had to come down. Today cash wheat at Minneapolis closed lower than at Duluth, the Minneapolis close being $1.85 against $1.86 at Duluth. This will probably mean a smaller movement of flaxseed to Minneapolis and more to Duluth.

Both buyers and sellers are now anxiously looking for all signs throwing any light on the question of what the weather throughout the Northwest will be during the next two weeks. Cold weather and frosts might wreak havoc in the flax fields and that would mean a big advance in the price. Buyers and sellers are maintaining a waiting attitude at present.

Duluth September and October flaxseed today closed 3½c lower, and November 4c lower. Winnipeg October closed unchanged at $1.60, being 14½c under Duluth October. Buenos Ayres October flaxseed last night closed unchanged at $1.73¼. London Calcutta and September flaxseed closed today at $2.09⅛ or 1¾c off.

Cash Sales Saturday.

No. 1 northern, 1 car, to arrive, Sept.	$ .92½
No. 2 northern, 240 bu, 50 lb, in store	.98
No. 1 durum, 1,000 bu, to arrive, Sept.	.94¼
Oats, 1 car, 4-W	.32
No. 2 rye, 3,000 bu, to arrive, Aug.	.63

MARKET GOSSIP

Broomhall in his annual report estimates the world's wheat production, not including the United States and Canada, at 2,583,000,000 bu.

* * *

American primaries—Wheat receipts today, 1,332,000 bu; last year, 889,000 bu; shipments today, 1,199,000 bu; last year, 712,000 bu; corn receipts today, 407,000 bu; last year, 436,000 bu; shipments, 258,000 bu; last year, 487,000 bu.

* * *

Total clearances—Wheat, 338,000 bu; flour, 5,000 bbl; corn, 8,000 bu; oats, 4,000 bu; wheat and flour, equal, 361,000 bu.

* * *

B. W. Snow makes the following comment on the government report: "The spring wheat official yield next month will run fully two bushels above present government indications. In bumper years the par figure is always too low, just as is shown in winter wheat this month. The total American crop is well above 700,000,000."

* * *

Inglis writes from Moose Jaw, Sask., under date of Aug. 7: "I find the quality of wheat in Manitoba much better. There is no rust so far. Wheat is made if weather is favorable. Cutting will be general next week. On Aug. 10 last year I drove here and found wheat just passing from the bloom. Today it is well filled and coloring fully three weeks earlier. The general average of yields will not be as large through Saskatchewan as a year ago but the aggregate of bushels may be more as so much of it was lost. Oats both in Manitoba and Saskatchewan, while a good crop, are far short of last year."

* * *

Minneapolis indemnities: Septemeber puts, 90½c; calls, 92⅞c.

* * *

A visitor from Southern Minnesota on the Duluth Board of Trade today reported that the grains in that part of the state were fine and that the harvesting was about over as far north as Mankato.

* * *

Monday will be a holiday on the Winnipeg grain exchange, but there may be some curb trading if anybody shows up.

* * *

Secretary Coburn of Kansas estimates the wheat crop of that state at 97,000,000 bu, instead of 85,073,000 bu, which was the estimate of the government report.

* * *

Le Count wired from Lethbridge, Alberta: "From Shelby here wheat is spotted, some fields being fine, and others poor, but the general conditions show a crop above the average. Much of it needs ten days more of favorable weather to mature. The weather is clear and favorable.

* * *

In Southeastern Russia the crop is showing considerable damage owing to the recent bad weather. The weather is now fine and cool. Stocks are small. In the southwest weather is unsettled, which is unfavorable for harvesting.

* * *

In Roumania the weather is reported fine and hot, which allows harvesting to be carried on rapidly, and arrivals consequently from the interior are beginning to show an increase.

* * *

Duluth car inspection: Wheat—No. 2 northern, 1; No. 3, 1; No. 4, 1; total wheat, 3; last year, 8; flax, 1; last year, 2; rye, 4; last year, none; barley, 3; last year, 3; oats, 10; last year, 1; total of all grains, 21; on track, 11.

Cars of wheat received:	Friday.	Year Ago.
Duluth	3	8
Minneapolis	178	171
Winnipeg	86	71
Chicago	167	215
Kansas City	335	113
St. Louis, bu.	377,000	68,000

Cars of linseed received:	Friday.	Year Ago.
Duluth	1	2
Minneapolis	8	3
Winnipeg	10	1

Foreign closing cables: Liverpool—Wheat, ¼@⅜d lower; corn, ⅝@⅞d lower. Paris—Wheat, ¼@1c lower; flour, ½@1½c lower. Berlin—Wheat, 1½c lower. Antwerp—Wheat, ⅝c lower.

A GOOD FIRM TO SHIP YOUR GRAIN TO
ATWOOD-LARSON COMPANY, Inc.
Special attention given to cash grains. We give all shipments our personal attention.
DULUTH, MINNEAPOLIS.

AMERICAN WHEAT MARKETS, AUGUST 10, 1912.

Sept.—	Open.	High.	Low.	Close.	Aug. 9.	Y'r ago.
Duluth	.92⅝b	.92⅞-93	.92½a	.92¾-⅞a	.93⅜	1.04¾-⅞a
Minneapolis	.91½	.91⅝	.91⅛-¼	.91⅝	.92⅛-¼a	1.03¼a
Chicago	.91¾-92⅛	.92¼-⅜	.91¾	.92¼-⅜	.92¾	.92⅝-¾a
Winnipeg, Oct.	.91⅛	.91⅜	.91⅛	.91⅜b	.91⅞b	.98⅜b
December—						
Duluth	.....	.93⅜b	.93b	.93⅜b	.93⅞b	1.04⅞n
Minneapolis	.92⅛	.92⅜	.92	.92⅜	.92¾-⅞a	1.04⅛a
Chicago	.91¾-92	.92¼	.91¾	.91-⅛b	.92¾b	.96⅞-97b
Winnipeg	.88¼	.88⅜	.88⅛	.88⅜b	.88⅞b	.98¼-⅜b
May—						
Minneapolis	.96¾	.96⅝	.96⅜	.96⅝	.97-⅛a	....
Chicago	.95½-⅞	.95⅞	.95½	.95⅝	.96½a	....

DULUTH DURUM MARKET.

	Open.	High.	Low.	Close.	Aug. 9.	Y'r ago.
Sept.	.94⅜a	.94⅜	.94¼	.94½b	.94⅝b	.99¼a
Oct.	.....	.....	.....	.94n	.94¼b	....
Dec.	.....	.....	.....	.89¼n	.89½n	....

DULUTH LINSEED MARKET.

	Open.	High.	Low.	Close.	Aug. 9.	Y'r ago.
Sept.	1.84a	1.84	1.81	1.81a	1.84½b	2.13½a
Oct.	1.74a	1.74	1.71	1.71a	1.74½	2.03½a
Nov.	1.72a	1.72	1.68½	1.68½	1.72½b	2.03½a

Duluth close: Wheat—On track: No. 1 hard, $1.03⅝; No. 1 northern, old, $1.02¾; No. 2 northern, old, $1.00¾; new wheat, to arrive Aug. 20, No. 1 northern, 96⅝c; all August, No. 1 northern, 94¾c; September, 92¾-92⅞c asked; December, 93⅜c bid. Durum—On track: No. 1, 94½c; No. 2, 89½c. To arrive: No. 1, 94½c; No. 2, 89½c; September, 94½c bid; October, 94c nominal; December, 89¼c nominal. Linseed—On track, $1.86; to arrive, $1.86; September, $1.81 asked; October, $1.71 asked; November, $1.68½. Oats, on track, 32c; to arrive August and September, 30⅛c. Rye, on track, 63c; to arrive August and September, 63c.

Elevator receipts of domestic grain—Wheat, 1,727 bu, last year 32,903 bu; oats, 2,373 bu, last year 5,114 bu; flax, 2,007 bu, last year 17 bu; barley, 718 bu, last year 6,782 bu; rye, 5,594 bu, last year 9,231 bu.

Shipments of domestic grain—Wheat, 99,800 bu, last year 163,578 bu; oats, 1,303 bu, last year 1,500 bu; rye, 25 bu, last year none; flax, 2,377 bu, last year 1,230 bu.

Shipments of bonded grain—Oats, 3,049 bu; flax, 952 bu.

CHICAGO MARKET.

Government Report Is Disregarded; Private Estimates Depress Wheat.

Chicago, Aug. 10.—Private estimates making the spring crop 40,000,000 to 50,000,000 bushels larger than figured by the government had a depresing effect today on the wheat market. The Kansas state report, too, giving a total of 97,000,000 bushels, seemed to many traders to be nearer right as against 86,000,000 bushels, the Washington total. Favorable weather in the Canadian Northwest counted also adversely to the bulls. Opening prices were ⅝c to 1c lower. December started at 91¾c to 92c, a drop of ¾c to 1c, but reached 92¼c.

Absence of export demand caused the market to relapse, but week end covering brought about a rally. The close was steady, ⅝@¾c net lower at 92@92⅛c.

Heavy rainfalls and weak cables furnished reason for a decline in corn. December opened ⅝c to ⅞c lower at 54¼c to 54⅜c and rallied to 54½@⅝c.

Lightness of offerings led to a further upturn. The close was steady but ⅜c off for September at 54⅝c.

Larger receipts here caused oats to sag. December started ⅜@½c to ½c off at 31⅞@32c, to 32c, but hardened to 32⅛@¼c.

Provisions sold off with grain. First transactions ranged from 2½c lower to 2½@5c advance, with October pork $17.85; $1.72½ for lard, and $10.57½ for ribs.

Cash grain: Wheat—No. 2 red, $1.02@1.05; No. 3 red, 97c@$1.02½; No. 2 hard, 93½@96c; No. 3 hard, 93@94½c; No. 1 northern, $1.00@1.07; No. 2 northern, 99c@$1.05; No. 3 northern, 98c@$1.02; No. 2 spring, 96c@$1.02; No. 3 spring, 94c@$1.02; No. 4 spring, 89c @$1.00; velvet chaff, 92@$1.06; durum, 94@99c.

Corn—No. 2, 75@75¼c; No. 2 white, 76½@77c; No. 2 yellow, 76½@77c; No. 3, 74@74½c; No. 3 white, 76@76½c; No. 3 yellow, 76@76½c; No. 4, 72@73c; No. 4 white, 74½@75c; No. 4 yellow, 74½@75½c.

Oats—No. 2 new, 30¼c; No. 2 white, 33@33½c; No. 3 white new, 32@32½c; No. 4 white, new, 31@32c; standard, new, 32½@33c.

No. 2 rye—69½@70½c. Barley—43@73c. Timothy seed—$4.00@6.00. Cloverseed—$10.00@15.00.

Wheat—	Open.	High.	Low.	Close.
Sept	.91⅝@92⅛	.92¼-⅜	.91¾	.92¼-⅜
Dec	.91¾-92	.92¼	.91¾	.92-⅛
May	.95½-⅞	.95⅞	.95½	.95⅝
Corn—				
Sept	.67½-68	.68¾	.67½	.68⅝
Dec	.54¼-⅜	.54⅝	.54¼	.54⅝
May	.54-⅛	.54⅝-¾	.54	.54½-⅝
Oats—				
Sept	.30⅞-31	.31⅜	.30⅞	.31⅛-¼
Dec	.31⅞-32	.32⅜	.31⅞	.32⅛-¼
May	.34-⅛	.34½	.34	.34⅜-½
Pork—				
Sept	17.82½	17.82½	17.75	17.82½
Oct	17.85	17.92½	17.80	17.92½
Jan	18.35	18.45	18.32½	18.45
Lard—				
Sept	10.60	10.65	10.57½	10.65
Oct	10.72½	10.75	10.67½-70	10.75
Jan	10.42½	10.47½	10.42½	10.47½
Dec	10.47½	10.47½	10.42½	10.47½
Short Ribs—				
Sept	10.60	10.65	10.60	10.65
Oct	10.57½	10.65	10.57½	10.65
Jan	9.72½	9.77½	9.70	9.77½

MINNEAPOLIS MARKET.

Government Report Interpretation Weakens Wheat.

Minneapolis, Minn., Aug. 10.—The bearish construction placed on the government report caused a weak opening in wheat today. During the entire session the market was in narrow range. Evening up operations featured the light trading. September closed ½@⅝c lower than yesterday; December ⅜@½c lower, and May ⅜@½c lower. Local elevator stocks of wheat decreased 100,000 bu for one day.

Carlot wheat receipts: Minneapolis today, 178; week ago, 136; year ago, 171. Duluth today, 3; week ago, 5; year ago, 8. Winnipeg today, 86; week ago, 122; year ago, 71. Cash wheat was in excellent demand and the market was firmer. Offerings were light. Mills active buyers. Old No. 1 northern sold for 14c above September and new for 12c above. Old No. 2 northern sold for [illegible] above September and new for [illegible] above.

Millstuffs—Shipments, 2,736 tons. Demand still slow and market firm.

Wheat: September opened 91½c; high, 91⅝c; low, 91⅛@91¼c; close, 91⅝c. December opened 92⅛c; high, 92⅜c; low, 92c; close, 92⅜c. May opened 96⅜c; high, 96⅝c; low, 96⅜c; close, 96⅝c.

closed, 96⅝c. Closing cash: No. 1 hard, $1.05¼; No. 1 northern, $1.04⅝ to $1.05⅝; to arrive, 99⅝c; No. 2 northern, $1.02⅝ to $1.03⅝; to arrive, 97⅝c; No. 3 wheat, 98⅝c to $1.00⅝; No. 3 yellow corn, 71c to 71½c; No. 3 white oats, 36@37c; No. 2 rye, 62@63c. Bran in 100-pound sacks, $19.00@19.50.

Flax—Receipts, 8 cars; year ago, 3; shipments, none. Demand for flax continued strong. Spot No. 1 seed sold for 4c above the Duluth September contract. Close, $1.85.

Barley—Receipts, 28 cars; year ago, 19; shipments, 16. There was no quotable change in the barley market today. Demand slow for the fairly liberal offerings and prices closed in the same range as yesterday. Closing, 40 @68c.

Flour—The market was more active today. All Minneapolis mills booked good sales late yesterday and today. Prices unchanged. Shipments, 45,817 barrels. Leading local patents in wood f. o. b. Minneapolis, $5.00@5.35; other patents, $4.75@5.00; first clears, $3.50@3.75; second clears, $2.40@2.70.

Corn and Wheat Bulletin.

For the twenty-four hours ending at 8 a. m., Saturday, August 10, 1912:

STATIONS.	State of Weather	Temperature: *Maximum	Temperature: †Minimum	Rainfall: Inches and hundredths
Minneapolis	Cloudy	68	60	.24
Alexandria	Pt. Cloudy	68	58	0
Campbell	Clear	74	50	.10
Crookston	Clear	74	52	0
Detroit City	Clear	74	50	0
Halstad	Clear	76	48	0
Montevideo	Pt. Cloudy	72	56	0
New Ulm	Cloudy	76	60	.14
Park Rapids	Cloudy	70	56	.10
Rochester	Cloudy	68	60	.24
Winnebago City	Cloudy	72	58	.24
Worthington	Cloudy	68	56	.02
Aberdeen	Clear	76	50	0
Millbank	Clear	72	54	.04
Mitchell	Clear	74	50	0
Pollock	Clear	82	40	0
Redfield	Clear	78	48	0
Sioux Falls	Pt. Cloudy	72	52	0
Watertown	Clear	72	50	0
Yankton	Clear	72	56	.06
Amenia	Clear	78	52	0
Bottineau	Clear	78	50	0
Dickinson	Clear	78	50	0
Fessenden	Clear	74	46	0
Grafton	Clear	80	50	0
Jamestown	Clear	72	50	0
Langdon	Clear	70	48	0
Larimore	Clear	74	50	0
Lisbon	Clear	76	48	0
Minot	Clear	76	48	0
Napoleon	Clear	76	42	0
Pembina	Clear	82	48	0
Wahpeton	Clear	80	50	0
Billings	Cloudy	86	48	0
§Duluth	Cloudy	60	60	.72
§Moorhead	Clear	76	54	0
§St. Paul	Cloudy	66	60	.14
§La Crosse	Raining	..	62	.18
§Huron	Clear	76	60	0
§Rapid City	Clear	74	52	0
§Bismarck	Cloudy	78	50	0
§Devils Lake	Clear	72	50	0
§Williston	Pt. Cloudy	76	58	0
§Havre	Cloudy	88	56	.06
§Miles City	Clear	86	60	0
§‡Minnedosa	Cloudy	76	44	0
§‡Winnipeg	Clear	78	50	0
§‡Qu'Appelle	Clear	77	56	0

REMARKS—Showers fell over Minnesota, Wisconsin, Iowa, Eastern Kansas, Missouri, Tennessee, Ohio valley states, Michigan and Western Montana.

H. W. RICHARDSON,
Local Forecaster.

‡—Not included in the district average. §—Maximum of yesterday, minimum of last night. *—Highest yesterday. †—Lowest for twenty-four hours, ending 8 a. m., seventy-fifth meridian time.

NOTE—The average highest and lowest temperatures are made up at each center from the actual number of reports received, and the average precipitation from the number of stations reporting 0.10 inch or more. The "state of weather" is that prevailing at time of observation.

New York Grain.

New York, Aug. 10.—Close: Wheat—September, $1.00½@1.00⅝; December, $1.00@1.00⅝.

New York Money.

New York, Aug. 10.—Money on call nominal; time loans, steady; 60 days, 3½ per cent; 90 days, 4 per cent; six months, 4½ per cent. Closing: Prime mercantile paper, 5 to 5½ per cent. Sterling exchange steady with actual business in bankers' bills at $4.84.50 for 60-day bills, and at $4.87.30 for demand. Commercial bills $4.83⅝. Bar silver, 61¼c; Mexican dollars, 48c. Government bonds, steady; railroad bonds, steady.

Liverpool Grain.

Liverpool, Aug. 10.—Closing: Wheat—Spot steady; No. 3 Manitoba, 8s 11½d; No. 3 Manitoba, 7s 11½d; futures, easy; October, 7s 4¼d; December, 7s 2¾d. Corn—Spot, firm; old American mixed, 7s 2d; new American kiln dried, 7s; futures, weak; September, 4s 11⅝d; December, 4s 9⅞d.

Midway Horse Market.

Minnesota Transfer, St. Paul, Minn., Aug. 10.—Barrett & Zimmerman report: Summer dullness dominates the market, and dealers report trading light. A few small bunches were sold for shipment to Northwestern points. Receipts included about forty head of draft and general purpose horses. Values as follows:

Drafters, extra	$195@250
Drafters, choice	130@195
Drafters, common to good	95@125
Farm mares and horses, extra	145@175
Farm mares and horses, choice	120@145
Farm horses, common to good	70@115
Delivery	125@210
Drivers and saddlers	110@200
Mules, according to size	150@240

Chicago Livestock.

Chicago, Aug. 10.—Cattle—Receipts, 200; market steady; beeves, $5.70@10.25; Texas steers, $4.85@7.00; western steers, $6.00@8.30; stockers and feeders, $4.00 @7.00; cows and heifers, $2.60@7.90; calves, $5.50@10.00. Hogs—Receipts, 7,000; market 5c up over yesterday; light, $7.80@8.40; mixed, $7.40@8.37½; heavy, $7.25@8.20; rough, $7.25@7.50; pigs, $6.00@8.10; bulk of sales, $7.70@8.20. Sheep—Receipts, 5,000; market steady; native, $3.20@4.70; western, $3.40@4.60; yearlings, $4.40@5.60; lambs, native, $4.40@7.50; western, $4.30@7.65.

Cotton Market.

New York, Aug. 10.—The cotton market opened steady at a decline of one to six points in response to lower Liverpool cables, but steadied up to a point or two over the closing figures of last night after the call on covering for over the week-end, reports of too much rain in the eastern belt and the forecast for continued showers in that section of the country. Offerings, however, increased on the bulge, with spot houses again sellers through the various brokers, and the market toward the end of the first hour was barely steady with prices back to nearly the opening figures.

Futures closed barely steady. August, 11.60; September, 11.66; October, 11.80; November, 11.82; December, 11.87; January, 11.80; February, 11.86; March, 11.92; May, 12.00. Spot closed quiet; middling uplands, 12.30; middling gulf, 12.55. No sales.

Stores do not prosper just because they are stores—nor even because they are GOOD stores. They must be "pushed by publicity."

GAINS MADE BY STOCKS

Most Railroad Issues of Importance Included in the Rise.

Reading Touches Best Price of Movement—Industrials Under Pressure.

New York, Aug. 10.—Canadian Pacific and Sears-Roebuck were the features of a strong and active opening of today's stock market, each gaining approximately 2 points. The Southern railway shares again were prominent for their strength and a majority of the active issues advanced fractionally.

Shares of the Southern railroad continued the feature. Grangers and Hill and Harriman issues, as well as coalers shared to a lesser degree in the advance. Norfolk & Western made a new high price and New York Central rose a point. Steel and Coppers were comparatively heavy.

The market closed strong. The rise in stocks which came again after the publication yesterday of the favorable crop report, was taken up again today and embraced most railroad issues of importance.

Reading went to its best price of this movement, Norfolk & Western scored a record price and New York Central and New Haven made good advances. Leading industrials, steel and coppers, were under pressure at times, but some of the specialties made substantial gains. Profit-taking checked activity in the final hour, in a measure.

New York stock quotations furnished by Gay & Sturgis, 326 West Superior street.

STOCKS—	High.	Low.	Close.	Aug. 9
Amalgamated	83	82½	83	82⅝
Anaconda	41⅜	41⅜	41⅜	41¼
American Can	41⅛	41⅛	41⅛	41
American Telephone Co.	146	145⅝	146	145⅞
American Beet Sugar	71	71	71	70⅞
American Smelting	84	83⅞	84	83⅞
American Locomotive	44⅜	43⅞	44⅜	44⅛
Atchison	109	108½	109	108½
Baltimore & Ohio	108¼	107⅞	108¼	107⅞
Bethlehem Steel	38½	38⅛	38¼	38⅜
Canadian Pacific	279⅞	277¾	279⅞	277¼
Car Foundry	60	59⅛	60	58⅞
Colorado Fuel & Iron	31	31	31	30⅞
Chesapeake & Ohio	81½	80⅞	81½	81
Consolidated Gas	148⅜	147⅜	148⅜	147
Central Leather	27½	27½	27½	27½
Agricultural Chem	59	58⅝	59	59
Erie	36½	36¼	36½	36⅛
do 1st	54	54	54	54
Great Northern pfd	143⅜	142⅞	143⅜	143
Great Northern Ore	43½	43½	43½	43½
General Electric	182	182	182	181⅞
Illinois Central	131⅜	131⅜	131⅜	131⅜
Interborough	20½	20½	20½	20⅜
do pfd	61⅜	60⅞	60⅞	61⅛
Lehigh	172½	172⅛	172½	172⅛
Louisville & Nashville	165⅜	164	165¼	162⅝
Missouri, Kansas & Texas	28	28	28	28
Missouri Pacific	38	37⅜	38	37⅜
New York Central	119⅜	117½	119	117½
Northern Pacific	131	129⅞	131	130
Norfolk & Western	119	118⅛	119	118
New Haven	138	137	138	138
Pacific Gas	66½	66	66½	66½
Pennsylvania	123⅜	123⅜	123⅜	123⅜
People's Gas	118	118	118	117⅜
Pressed Steel	36⅜	36¼	36⅜	36⅜
Pacific Telephone	50⅛	50	50⅛	50
Reading	172½	171½	172½	171⅛
Rock Island	26½	26⅛	26½	26
Republic Steel & Iron	29⅜	29⅜	29⅜	29⅜
Rubber	51⅜	51⅜	51⅜	51⅜
Southern Pacific	112⅛	111½	112⅛	111⅞
Sugar	127⅜	127⅜	127⅜	127⅛
Southern Railway	30	29⅞	30	29⅜
St. Paul	109⅜	108⅞	109⅜	108⅞
Texas Pacific	23⅛	23⅛	23⅛	23⅛
Union Pacific	172⅛	171⅞	172⅛	171⅞
Steel common	72⅝	71⅞	72⅝	72
do pfd	112⅜	112⅜	112⅜	112⅜
Virginia Chemical	48⅛	48⅛	48⅛	48⅛
Wabash pfd	14½	14½	14½	14½
Western Union	81⅜	81⅜	81⅜	81⅜
Wisconsin Central common	61	61	61	61⅛
Westinghouse	89⅛	88⅜	89⅛	88⅜

Total sales, 270,100.

London Stocks.

London, Aug. 10.—American securities were quiet and steady on the stock exchange here today. Prices opened unchanged and later advanced a fraction on favorable crop report. The closing was steady with values ranging from unchanged to ½ higher than yesterday's New York closing.

BOSTON COPPER STOCKS

The Boston stock quotations furnished by Gay & Sturgis, 326 West Superior street.

Listed Stocks—	Bid.	Asked.
Adventure	8	8¼
Ahmeek	350	355
Algomah	6	6½
Allouez	45½	46
Amalgamated	82⅞	83⅛
Arcadian	3½	4¼
Arizona Commercial	5¼	5½
Boston & Corbin	7¼	7½
Butte & Ballaklava	3	3½
Butte & Superior	45½	45¾
Chino	34½	34¾
Calumet & Arizona	75¾	76
Calumet & Hecla	529	530
Centennial	22	23
Copper Range	57½	58
Daly West	5	5½
East Butte	13¾	14
Franklin	11	11½
Giroux	5⅛	5¼
Granby	53½	54
Greene-Cananea	10	10⅛
Hancock	28½	29
Indiana	18¾	19¼
Inspiration	18¾	19
Isle Royale	35¼	35½
Keweenaw	1⅝	1⅞
Lake	35½	36
La Salle	6½	7
Mayflower	11	11⅛
Mass	6⅞	7¼
Miami	29⅝	29¾
Michigan	2½	3
Mohawk	67½	68
Nevada Cons.	21½	21¾
Nipissing	7⅞	8
North Butte	30⅜	30⅝
North Lake	5½	6
Old Dominion	57	58
Ojibway	4	4½
Osceola	116	118
Pond Creek	18⅞	19
Quincy	91½	92
Ray Consolidated	20⅞	21
Shannon	16⅞	17
Shattuck	20	20½
Shoe Machinery	50⅛	51
Superior & Boston	1½	1 9-16
Superior Copper	46¼	46½
Swift	107	107¼
Tamarack	43½	44
Tuolumne	2¾	3
U. S. Mining, com	46	46¼
Utah Consolidated	11½	12
Utah Copper	61⅞	62⅛
Victoria	2¾	3¼
Winona	5½	6
Wolverine	105½	107
Zinc	31	31½
Unlisted Stocks—		
Arizona & Michigan	5c	10c
Bay State Gas	23c	25c
Begole	1⅛	1¾
Bohemia	2⅞	3
Boston Ely	1⅛	1¼
Cactus	7c	10c
Calaveras	2⅝	2⅞
Calumet & Corbin	7c	10c
Chemung	4½	6
Chief Con.	1⅜	1½
Corbin Copper	1	1⅛
Cortez	1	1⅛
Crown Reserve	3⅜	3½
Davis Daly	2⅛	2¼
Dobie	12c	37c
Dome Extension	14	19
First National	1	1⅞
Goldfield Consolidated	[illegible]	[illegible]
Hollinger	[illegible]	[illegible]
La Rose	[illegible]	[illegible]
Mines Co. of America	[illegible]	[illegible]
Montana	[illegible]	[illegible]
New Baltic	2½	3
Ohio Copper	86	91
Oneco	1⅝	1⅞
Houghton	9	9½
Porcupine Gold	27	31
Preston	2	3
Raven	21	31
South Lake	9½	10
Southwestern Miami	4½	6
Superior & Globe	....	15c
Temiskaming	39	40
Tonopah	6⅞	7⅛
Tonopah Belmont	9⅜	9¾
Tonopah Extension	2⅝	2⅞
United Verde Extension	38	42
West End	1⅝	1⅞
Wettlaufer	41	45
Yukon	3⅝	4

STATEMENT OF NEW YORK BANKS

New York, Aug. 10.—The statement of the actual condition of clearing house banks for the week shows that the banks hold $20,788,250 reserve in excess of legal requirements. This is an increase of $389,300 in the proportionate cash reserve as compared with last week.

Daily average: Loans, $2,040,071,000, decrease $1,351,000; specie, $363,942,000, increase, $2,633,000; legal tenders, $86,698,000, decrease $1,820,000; net deposits, $1,907,798,000, decrease $3,321,000; circulation, $45,372000, decrease, $165,000; banks' cash reserve in vault, $376,128,000; trust companies' cash reserve in vault, $74,512,000; aggregate cash reserve, $450,640,000; excess lawful reserve, $21,436,000, increase $1,184,750.

Trust companies' reserve with clearing house members carrying 25 per cent cash reserve, $70,239,000.

Actual condition: Loans, $2,041,026,000, increase, $955,000; specie, $364,455,000; increase $3475,000; legal tenders, $86,070, decerase $1,631,000; net deposits, $1,98,521,000, increase $3,894,000; circulation, $45,538,000 increase $161,000; banks' cash reserve in vault, $376,375,000; trust companies' cash reserve in vault, $74,150,000; aggregate cash reserve, $450,525,000; excess lawful reserve, $20,788,250, increase $389,300.

Trust companies' reserve with clearing house banks carrying 25 per cent cash reserve, $72,440,000.

Summary of state banks and trust companies in Greater New York not reporting to the New York clearing house:

Loans, $609,828,100, decrease, $2,746,300; specie, $64,194,200, decrease, $736,800; legal tenders, $8,113,900, decrease $5,600; total deposits, $690,872,900, decrease $7,054,500.

BANK CLEARINGS

New York, Aug. 10.—Bradstreet's bank clearings report for the week ending Aug. 8 shows an aggregate of $3,036,862,000 as against $2,792,251,000 last week and $2,898,857,000 in the corresponding week last year. The following is a list of the cities:

		Per Cent Inc.	Per Cent Dec.
New York	$1,726,183,000	..	.8
Chicago	293,323,000	20.8	..
Boston	156,485,000	7.7	..
Philadelphia	148,126,000	9.6	..
St. Louis	167,285,000	6.4	..
Kansas City	48,025,000	10.3	..
Pittsburg	53,865,000	22.2	..
San Francisco	51,274,000	17.8	..
Baltimore	41,286,000	28.4	..
Cincinnati	28,007,000	33.4	..
Minneapolis	17,682,000	8.0	..
New Orleans	16,372,000	..	12.3
Cleveland	20,418,000	15.0	..
Detroit	26,453,000	27.6	..
Los Angeles	21,248,000	22.1	..
Omaha	15,860,000	10.6	..
Milwaukee	13,069,000	2.2	..
Louisville	12,256,000	5.0	..
Atlanta	10,272,000	20.4	..
Portland, Or	10,919,000	4.2	..
Seattle	11,882,000	19.6	..
St. Paul	9,186,000	..	.1
Buffalo	12,151,000	26.5	..
Denver	10,245,000	23.6	..
Indianapolis	8,733,000	4.4	..
Providence	7,442,000	16.5	..
Richmond	8,616,000	23.1	..
Washington, D. C.	7,305,000	10.7	..
Memphis	6,435,000	43.2	..
St. Joseph	6,440,000	11.1	..
Salt Lake City	6,147,000	2.1	..
Fort Worth	5,838,000	30.6	..
Albany	6,080,000	8.5	..
Columbus	6,081,000	21.0	..
Savannah	4,311,000	19.3	..
Toledo	4,374,000	5.3	..
Nashville	5,601,000	29.7	..
Hartford	5,109,000	38.7	..
Spokane, Wash	4,101,000	7.1	..
Tacoma	4,169,000	7.7	..
Des Moines	4,845,000	39.3	..
Rochester	4,954,000	36.0	..
Duluth	2,527,000	8.2	..
Macon	2,677,000	13.6	..
Oakland, Cal	3,579,000	..	4.7
Norfolk	3,324,000	23.7	..
Wichita	3,760,000	18.5	..
Peoria	3,289,000	8.3	..
New Haven	2,965,000	9.3	..
Jacksonville, Fla.	3,033,000	18.4	..
Scranton	2,783,000	16.5	..
Grand Rapids	3,823,000	45.1	..
Birmingham	2,941,000	42.4	..
Sioux City	2,850,000	23.3	..
Augusta, Ga	1,588,000	19.1	..
Syracuse	3,044,000	40.0	..

South St. Paul Livestock.

South St Paul, Minn., Aug. 10.—Cattle—Receipts, 700; killers, steady; steers, $6.00@8.50; cows and heifers, $3.25@7.00; calves, 25@75c lower, $3.50@8.75; feeders, steady; $3.50@6.25. Hogs—Receipts, 800; steady to 5c higher; range, $7.70@8.00; bulk, $7.75@7.85. Sheep—Receipts, 11,300; steady; lambs, 25c lower; lambs, $6.25@6.75; wethers, 3.75@4.25; ewes, $1.25@3.75.

THE PRODUCE MARKETS.

Quotations given below indicate what the retailers pay to the wholesaler, except the hay list, which gives what the farmers receive from the jobbers.

GRAPE FRUIT—	
California seedless, per box	$5.50@$5.75
ORANGES—	
California valencias, fancy, according to size	4.00@ 4.75
CALIFORNIA LEMONS—	
Extra fancy, per box	6.50
FRUITS—	
California plums, 4-basket crate	1.25@ 1.65
Washington peach plums, per crate	1.00@ 1.25
California yellow free-stone peaches, per box	.90@ 1.00
Arkansas fancy Alberta peaches, bu basket	1.50@ 1.75
California Bartlett pears, per bu box	2.25@ 2.50
Washington apricots, per crate	1.25
BERRIES—	
Gooseberries, 16-qt crate	1.50@ 1.75
Red raspberries, 24-qt. crate	2.00@ 2.25
Blueberries, 16-qt case	1.75@ 2.00
Red currants	1.35@ 1.50
CHERRIES—	
Sour, 24-qt case	2.50
BOX APPLES—	
New, 1912 stock, per box	1.85
Duchess apples, bbl	4.50@ 4.75
WATERMELONS—	
Missouri's, each, according to size	.25@ .35
CANTALOUPS—	
Arizona, standard crate	2.75
CELERY—	
Kalamazoo, doz	.35
Michigan, 4-doz. boxes	1.23
BANANAS—	
Port Limon, per lb	.04½
TOMATOES—	
Home-grown, per bu	2.00@ 2.25
BUTTER—	
Creamery butter, per lb	.27
Dairy, per lb	.22@ .23
CHEESE—	
Twins	.17
New York twins	.19
Block Swiss, per lb No. 1	.19
Primost	.07
Brick cheese, per lb	.17
EGGS—	
Fresh	.21@ .22
SUGAR—	
Cane granulated sugar, 100 lb	5.58
Beet granulated sugar, 100 lb	5.48
CABBAGE—	
Home-grown cabbage, large crate	1.50
FRESH VEGETABLES—	
Minnesota lettuce, head, per bu	1.25
Beans, wax, bu baskets	1.50
Parsley, per box	.35
Garlic, new Italian, per lb	.12
Radishes, per doz	.25
Minnesota cucumbers	.50
Peppers, per bu	2.50
Minnesota green onions, per doz	.17
Minnesota spinach, per bu	.60
New beets, per dozen bunches	.30
New carrots, per dozen bunches	.25
Iowa onions, per sack	2.00
Southern Minnesota peas, bu	1.50
Minnesota cauliflower, per bu	1.90
Minnesota green corn, per doz	.15@ .16
ROOTS—	
New beets, per bu	.90
New carrots, per bu	1.25
New turnips, per bu	.75
New rutabagas	.75
POTATOES—	
New, bu	.70
Sweet, bu	2.50
MISCELLANEOUS—	
[illegible]	[illegible]
MEATS—	
Beef, per lb	[illegible]
Mutton, per lb	.8@ .10
Pork loins, per lb	.15@ .16
Veal, per lb	.10@ .13
Lamb, per lb	.12@ .14
Lard, per lb	.11½
DRESSED POULTRY—	
Hens, per lb	.16
Geese, per lb	.18
Dry picked turkeys	.22
Stag roosters	.13@ .14
Broilers, per lb	.19@ .20
LIVE POULTRY—	
Hens, per lb	.15
Broilers, per lb	.17@ .18
Stag roosters	.12@ .14
HAY—	
No. 1 prairie	$12.50
No. 2 prairie	11.00
No. 1 timothy, per ton	15.00
No. 2 timothy, per ton	14.00
No. 1 mixed timothy, per ton	14.00
No. 2 mixed timothy hay, per ton	13.50

New York.

New York, Aug. 10.—Butter—Steady; receipts, 6,734 tubs; creamery extras, 26½@27c; firsts, 25@26c; state dairy tubs, finest, 25@25½c; good to prime, 24@25c; process extras, 24@24½c; firsts, 23 @23½c; factory, current make, firsts, 22@22½c. Cheese—Firm; receipts, 697 boxes; state whole milk, new, specials, white, 15½c; do, colored, 15¾c; do, average, fancy, white, 15@15¼c; do, colored, 15¼ @15½c; do, under grades, 12½@15c; daisies, new, best, 16@16¼c; skims, 1½@12¾c. Eggs—Firm; receipts, 9,470 cases; fresh gathered, extras, 23½@25c; extra firsts, 21½@22½c; firsts, 20@21c; seconds, 17½@18½c; thirds and poorer, 15½@17c; fresh gathered, dirties, No. 1, 17@17½c; No. 2, 14½@15c; do, inferior, 11@14c; fresh gathered checks, good to fine, 14@16c; do, poor to fair, 8@11c; western gathered, whites, 23@26c.

Chicago.

Chicago, Aug. 10.—Butter—No market; receipts, 10,845 tubs. Eggs—Receipts, 7,417. Cheese—Steady; daisies, 15¼@15½c; twins, 14¾@15c; young Americas, 15¼@15½c; long horns, 15¼@15½c. Potatoes—Firm; receipts, 20 cars; Missouri and Kansas, 75@78c; Minnesota, 70@72c; Jersey, 90@95c; Illinois, 65@68c. Poultry—Live, weak; turkeys, 12c; chickens, 13c; springs, 17@18c. Veal—Steady; 9@13c.

HIDES, TALLOW AND FURS.

	—Per Lb.— No. 1	No. 2.
G. S. steers, over 60 lb	.12	.11
G. S. cows, 25 lb and up, and steers, under 60 lb	.11¼	.10½
G. S. cows, 40 lb and up, branded, flat	.09½	...
G. S. hides and kip, over 10 lb, branded, flat	.08	...
G. S. long-haired kips, 8 to 15 lb	.11½	.10
G. S. veal calf, 8 to 15 lb	.15¾	.14¼
G. S. deacon skins, under 12 lb	.85	.75
G. S. horse hides	3.85	1.30
Green hides and calf 1c to 1¼c less than salted.		
DRY HIDES—	No. 1.	No. 2.
Dry steers, over 12 lb	.18½	.16½
Dry Minnesota, Dakota, Wisconsin and Iowa, over 12 lb	.15	.13
Dry calf, under 5 lb, all sections	.21	.20
TALLOW AND GREASE—	No. 1.	No. 2.
Tallow, in barrels	.05	.04
Grease, white	.04½	...
Grease, yellow and brown	.03½	.03
Ship in tight two-headed barrels to avoid leakage.		

SHEEP PELTS—

The market is still very dull. Do not look for any better prices on this article until wool conditions become more settled.

G. S. pelts, large	.75	1.25
G. S. pelts	.35	.60
G. S. shearings	.10	.25
Dry butcher pelts, lb	.11	.12
Dry murrains, lb	.10½	.11

LEATHER—	—Per Lb— No. 1.	No. 2.
Texas oak sole A	.43	.41
Hemlock slaughter sole, xx	.35	.34
Hemlock slaughter sole, No. 1	.34	.33
Hemlock dry hide sole	.32	.31
Hemlock harness leather	.40	.42
Oak harness leather	.42	.44

Furs are generally higher.

FURS—	Large.	Medium.	Small
Skunk, black	$3.50	$2.50	$1.50
Skunk, short stripe	2.50	2.00	1.25
Skunk, long narrow stripe	2.00	1.25	1.00
Skunk, broad stripe and white	1.00	.65	.50
Muskrat, spring	.10@20	...	40@70
Raccoon	3.50	2.25	1.50
Mink, dark and brown	7.50	6.00	4.50
Mink, pale	5.50	4.00	3.00
Beaver	9.00	6.00	3.50
Cat, wild	4.50	3.00	2.00
Fisher, dark	25.00	15.00	10.00
Fisher, pale	10.00	4.00	3.00
Fox, red	9.00	6.50	5.00
Fox, dark cross	25.00	20.00	15.00
Fox, pale cross	15.00	12.00	10.00
Fox, silver dark	600.00	400.00	300.00
Fox, silver pale	300.00	200.00	150.00
Wolverines	7.00	6.90	4.50
Otter, dark	20.00	16.00	11.00
Otter, pale	12.00	8.00	4.00
Lynx	30.00	22.00	12.00
Marten, dark	20.00	15.00	10.00
Marten, dark brown and pale	6.50	5.00	3.25
Weasel, white	1.00	.65	.30
Weasel, stained, damaged	.20	.15	.10
Wolf, timber	5.00	3.50	2.00
Bear as to size		3@20	...

Badger, civet and house cat, cross and kit fox.

COPPERS DULL; CLOSE STRONG

Copper stocks were rather weak early in the day but they rallied not long before the close. It was a short session, and there was not a great deal of disposition to trade, but those who held the stocks were not at all in a mood to sacrifice them, with the price of copper metal holding firm at 17¾c, business in general showing improvement and the general stock list of New York gaining in strength. The New York exchange closed with most of the active shares up. Amalgamated, Butte & Superior, North Butte and Calumet & Arizona all closed higher, though none gained a great deal. Greene Cananea closed slightly off.

* * *

The following announcement was received today by Gay & Sturgis from Guck at Houghton: "Directors of the Calumet & Arizona company will meet in Duluth in a few days for dividend action. The dividend is likely to be placed at $1.50 per share, notwithstanding the fact that the company is earning better than $2 quarterly. It is likely that the new smelting plant, which was originally calculated to take a year to complete, will be ready for operation by February of next year."

The meeting will be held in Room 807 Lonsdale building on Thursday, Aug. 15, opening at 10 a. m.

* * *

Paine, Webber & Co. received the following wire from Boston: "Copper is holding firm at 17¾c per pound with selling agencies and second hands both asking this price. A fact not generally known is that large sales of electrolytic have been made at this figure since the first of the month. The quantity estimated to have been sold by the agencies since Aug. 1 is between 15,000,000 and 20,000,000 pounds. Sales are chiefly to domestic consumers and for September, October delivery."

* * *

Paine, Webber & Co. received from Foster at Boston the following closing copper letter: "Both markets took on some life today especially the rails and industrials. Just how much of this was short covering will be evident next week. All conditions are favorable to a general rise except the indifference of the speculating public. Copper metal conditions are unchanged and producers are sold through September and only a small amount of copper is available for October delivery. The price holds firmly at 17¾c and the producers are all earning twice present rate of dividends. Calumet & Arizona is acting better than any stock on local list and is sure winner. Keep long of Range, Shannon, Quincy, Calumet & Arizona, Royale, Old Dominion, Ahmeek and Calumet & Hecla."

* * *

Gay & Sturgis received the following copper letter from Hall at Boston: "The New York market opened at about last night's closing, but shortly it developed considerable strength which extended through the entire list, and the volume was larger than for some time. Why the market was not even stronger than it was is a mystery. We have seen rampant bull markets on not half such good news and the conditions as are with us today. It looks like much higher prices for the railroads next week. Boston is still sloping quietly, but we fear the noise from New York may wake some stock up."

* * *

Closing quotations on the Duluth Stock Exchange today were as follows:

Listed Stocks—	Bid.	Asked.
American Saginaw	$	$ 6.50
Butte-Alex Scott	9.50	10.50
Butte Ballaklava	3.00	3.50
Calumet & Arizona	75.75	76.00
Cactus	.07	.10
Copper Queen	.09	.12
Duluth Moctezuma	....	2.00
Giroux	5.12	5.25
Denn Arizona	5.37	5.75
Greene Cananea	......	10.12
Keweenaw	1.62	1.87
North Butte	30.37	30.75
Red Warrior	1.00	1.12
Savanna	......	2.62
Shattuck	20.00	20.50
Warren	4.50	......
Warrior Development	.90	1.00
Ojibway	4.00	4.25
Unlisted Stocks—	**Bid**	**Asked**
Butte & Ely	.92	1.00
Butte & Superior	45.50	45.75
do old	4.55	....
Calumet & Corbin	.07	.10
Calumet & Sonora	....	4.25
Carman	....	.46
Chief Consolidated	1.37	1.50
Cliff	.89	.91
Commercial Keating	....	.25
Elenita	....	2.50
Keating	2.12	2.25
Mowitza	.20	.30
North American	1.00	1.12
San Antonio	....	3.75
St. Mary	....	.10
Sierra	1.06	....
Summit	....	.13
Tuolumne	2.75	3.00
Vermilion	2.50	3.00

Sales—	Shares.	High.	Low.
Cliff	200	.90	....
Keating	100	2.18¾	....
Total sales	300		

WHEN TENNYSON WAS WRONG.

Tit-Bits: Coulson Kernahan tells, on the authority of the late Edward Whymper, a story of Tennyson which may or may not have already got into print. At a garden party a rather gushing young girl went up to the hostess and said:

"Oh, is that reaaly, as I'm told, Lord Tennyson sitting there by himself smoking on that rustic seat?"

"Yes, my dear, that is he," was the reply.

"Oh, I should so like to meet him. Do introduce me," said the girl.

"My dear, Lord Tennyson hates to be bothered by strangers," answered the hostess; "and one reason, perhaps, why he comes to see me is that he knows I never exploit him in that way."

"Oh, I should love to be able to say I've met him," persisted the other.

"Well, say you have met him and leave it at that," was the answer.

The girl, however, would take no refusal.

"Lord Tennyson," said the hostess, when the two had walked together to the seat where the laureate was smoking, "this is Miss B——, daughter of an old friend of mine, who is very, very anxious to have the honor of saying 'How do you do?' to you."

"How do you do?" responded Tennyson, gruffly, and scarcely looking up.

Seating herself beside him, the girl attempted awkwardly to carry on some sort of conversation, but as all she got in reply was an occasional 'humph!' or else stony silence, she lost her nerve and began, schoolgirl-wise, to wriggle and fidget in her seat.

Then the great man spoke.

"You're like the rest of them," he grunted. "You're laced too tightly. I can hear your stays creak."

Abashed and embarrassed, the girl withdrew.

Later in the afternoon Tennyson came behind her, and, laying a hand on her shoulder, said, kindly:

"I was wrong just now, young woman. It wasn't your stays I heard creaking, but my braces. They're hitched up too tightly. Sorry."

And he lounged away.

KNOW something about the things you buy—"read up" about them in the ads.

Greene Cananea Copper Company.

Dividend No. 2.

A dividend of 25 cents per share on the outstanding capital stock of the company has been declared, payable Aug. 31, 1912, to the stockholders of record at the close of business on Aug. 14, 1912. The stock transfer books will be closed from Aug. 14, 1912, to Aug. 31, 1912, both inclusive.

C. A. DUNCAN,
Treasurer.

D. H., July 17, 20, 24, 27, Aug. 3, 7, 10.

Butte-Alex Scott Copper Company

Dividend Notice.

A dividend of 50 cents per share on the outstanding stock of the company has been declared out of the surplus earnings, payable Aug. 15, 1912, to the stockholders of record at the close of business on July 25, 1912. The transfer books will be closed from July 25, 1912, to Aug. 16, 1912.

THOMAS FURNISS,
Treasurer.

D. H., July 6, 13, 20, 27, Aug. 3, 10, 1912.

GAY & STURGIS
BANKERS AND BROKERS,
320 West Superior Street.
Members New York and Boston Stock Exchanges.
SPECIAL ATTENTION TO LOCAL SECURITIES.
R. T. GOODELL, Resident Mgr. W. J. NORTH, Ass't. Manager.
Private Wires to
Boston, New York, Chicago, Houghton, Calumet, Hancock.

O. A. HOFFMAN
203 PALLADIO BLDG.
STOCKS AND BONDS
UNLISTED SECURITIES.
Correspondence Invited.

COPPER STOCKS
The Eastern and local markets today had an exceedingly strong undercurrent and orders to sell were scarce. We find it harder to pick up the better classed stocks at the present time than for some time past. Expect this condition cannot but reflect in higher prices in the near future. Excellent news continues to come from the different properties and show that exceedingly fine results are being accomplished right along. The developments at the Red Warrior mine have been such that, without doubt, this property has passed the doubtful stage and developed into a regular shipper and a real mine.
L. H. MERRITT & CO.

PAINE, WEBBER & COMPANY
BANKERS AND BROKERS Alworth Building
MEMBERS New York Stock Exchange, Boston Stock Exchange, Chicago Board of Trade.
LOCAL STOCKS GIVEN PARTICULAR ATTENTION

REAL ESTATE

WET WEATHER PUTS CHECK ON REAL ESTATE ACTIVITY

Dealers Unable to Show Property in Rain This Week.

Many Sales of Acre Tracts Near City Are Reported.

Rain had a depressing influence on the real estate market during the week just closed. The Rotarian convention was also a factor in distracting attention from the realty market. Dealers found themselves unable to take prospective buyers out to their properties because of the inclemency of the weather with the result that few sales were made, either in city property or acreage.

A bright spot is noted however in the operations of the Alliance Real Estate Corporation, which is handling two or three small acre suburban propositions at the present time. George Lynott, manager, reported that despite the wet weather there had been quite a remarkable run on the new Glenwood park properties. Seventy-three sales were closed.

Glenwood park is located just beyond the end of the Woodland car line. It is divided into acre and half-acre tracts. According to Mr. Lynott, the company has nearly closed out this addition, there being only nineteen parcels left to sell. The same company this week sold three Exeter farms on the Lester river.

At the Steel Plant.

Activity in real estate operations in the steel plant suburbs has not been abated by the bad weather, according to the advices of the dealers who are doing business at Gary townsite and New Duluth. A. W. Kuehnow reported the sale of eleven lots to purchasers living at Neenah, Wis., and on the range towns and the Gary Land company reports several sales during the week just closed.

H. H. Peyton reports the sale of fifteen lots at Gary for Watson S. Moore. A number of Duluth business concerns were among those who picked up business locations on Commonwealth avenue.

At Gary at the present time eighteen new buildings are under construction, some for residences and others for business purposes. On Ninety-seventh, Ninety-eighth and Ninety-ninth avenues west sidewalks are now being laid. The rain has held back somewhat the progress in completing the Commonwealth avenue fill. A few days of good weather will see it finished.

Real estate men are far from being discouraged because of the general inactivity attendant to the past week. They are looking forward to very favorable reports from the Western grain fields and expect that the news of a big crop this year will have much to do to bolster up the local market.

For several weeks there has been apparent in the city an incrasing demand for real estate and the belief is now prevalent that the fall months will be busy ones. Although no big sales have been made recently, some good business has been done in the handling of suburban properties and out-of-town acreage.

* * *

The William D. White company, incorporated has been organized to take over the business which has been conducted by the Hawkins-White agency. In addition to the general insurance business handled heretofore, the new concern will also handle real estate and loans. The officers of the new company are William D. White, president; William White, treasurer, and M. A. Pierce, secretary. The offices of the new concern are at 205-206 Exchange building.

* * *

Since Ingleside Park addition was opened up by Stryker, Manley & Buck a week ago, more than 120 lots or acre tracts have been disposed of. The new addition is at the junction of the Calvary and Howard-Gnesen roads.

The same firm has sold to Louis Ramstad from Anna Shackelford for $2,000 a corner property at Fifty-seventh avenue west and Grand.

* * *

E. D. Field & Co. advise that inquiry for Riverside Suburban Homes, one-half mile beyond the state experimental farm, has been excellent during the past week. Owing to the inclement weather, few actual sales were closed, the prospective purchasers not being able to see the property.

* * *

For a consideration of $5,500, David Adams of the West end this week sold to William A. Alcumbrack a property fronting twenty-five feet on the lower side of second street between Twenty-third and Twenty-fourth avenues west.

* * *

Mary A. Krause has purchased from Charles L. Rakowsky for $1,600 a house and 80-foot frontage on Casper street, cornering on One Hundred Thirty-first avenue west, Fond du Lac.

* * *

A house and 40-foot frontage on the upper side of Fifth street between Twenty-sixth and Twenty-seventh avenues west was sold for $4,200 this week from Charles W. Elston to Ludwig Feyling.

* * *

Samuel D. Flagg this week sold to Neil L. Clark a house and lot on the upper side of Third street between Seventh and Eighth avenues west, for $2,650.

* * *

Andrew Bartelson has purchased from Minnie Stewart for $1,400 a frontage of fifty feet on the upper side of Oneota street between Forty-eighth and Forty-ninth avenues west.

* * *

A property fronting fifty feet on Regent street between Forty-fourth and Forty-fifth avenues east was sold from Anton Borgen to Alfred B. Borgen this week for $1,300.

* * *

The Lakeside Land company for $1,975 sold a lot fronting seventy-five feet on Fifty-first avenue east and 100 feet on Colorado street to Grace M. Code.

* * *

The real estate transfers of the week follow:

Charles W. Elston et al to Charles G. Erickson, easterly 23 ft. of northerly 83 ft. of easterly 34 ft. of southerly 57 ft., lot 358, blk. 168, Duluth Proper, Second division.	2,500
John Henrikson to Joe Ghini, e½ of sw¼, section 13, 55-13	400
Steel Plant Land company to Domenico Guzzi, lot 8, blk. 8, Ironton, Fourth division	1
Crosley Park Land company to Leander Anderson, lot 198, blk. 18, Crosley Park addition	250
Rupert Swinnerton et ux to August Harwarth, ne¼ of ne¼, section 3, 58-21	1
C. A. Remington et ux to Herman A. Kohrt et al, lots 15, 16, blk. 2, Pillsbury addition to Hibbing	12,000
Mary E. Buck et mar to Thomas Sweeney, 268.95 acres in easterly side, section 1, 51-18	5
Albert E. Dyer et al to Jennie M. Collins, lots 1, 2, blk. 8, Hibbing Heights	1
Ira Ricketts et ux to James J. Hughes, lots 7, 8, blk. 57, Harrison's Brookdale division	1
James J. Hughes et ux to Bay View Realty company, lots 7, 8, blk. 57, Harrison's Brookdale division	1
John Henrikson to Pete Massarini, ne¼ of nw¼, section 11, 55-13	1
Henry Shanedling et ux to Harry Selberg, lot 28, w½ lot 29, blk. 50, Virginia	4,500
Arthur G. McKinley to Thomas McKinley, undivided 1-40 interest in ne¼, section 34, 59-18	1
Joseph Robinson et ux to Eli Caron, 3 ft. running from east to west across north side lot 11, blk. 51, Biwabik	25
Frances B. Olson to Biwabik Realty company, lot 4, blk. 14½ and buildings, Biwabik	900
Earl Wright et ux to Anton Newberg, ne¼ of nw¼, section 20, 59-21	125
John C. Johnson et ux Dollie S. Dryden, west ½ lot 153, blk. 43, Duluth Proper, Third division	725
Moses J. Filiatrault et ux to E. J. Kenny, lot 6, blk. 25, westerly 50 ft. lots 13, 14, 15, 16, blk. 5, West Duluth, First division	1
William C. Sargent et ux to Edward J. Stone, southerly ½ lot 6, blk. 53, London addition	1
John Berg et al to John Pianfetti, lots 8, 9, blk. 6, Proctor Heights addition to Proctor	150
Pillsbury Realty company to E. S. Merse, lot 27, w½ lot 26, blk. 2, Pillsbury addition to Virginia	300
Anna Bever et mar to E. G. Kreidler, west 25 feet of south 70 feet, lot 5, blk. 1, Fleischer & Cremer's rearrangement, blk. 58, Duluth Proper, Third division	1
Peter Mathesen et ux to Jacob Maki, lots 1, 2, nw¼ of ne¼, section 14, 62-12	800
David Adams et ux to William A. Alcumbrack, e½ lot 372, blk. 76, Duluth Proper, Second division	5,500
John Jardi et ux to Peter Matheson, s½ of se¼, section 23; lot 5, section 24, 62-12	1,000
W. J. Moyle et ux to Amanda Coons, lots 28, 29, 30, 31, 32, blk. 2, Hibbing Heights	1,000
Minnie Stewart et mar to Andres Bertelson, lot 13, blk. 23, Oneota	1,400
Julius Shanedling et ux to Henry Shanedling, lot 28, w½ lot 29, blk. 50, Virginia	1
H. L. Bartlett et ux to the H. L. Bartlett company lot 3, blk. 105, Second addition, Virginia	1
Ebert-Walker & McKnight company to N. F. Hugo, sw¼, section 35, 52-15	1
Howard Investment company to Andrew Johnson, lots 5, 6, blk. 6, Altered plat of London Park addition	450
D. P. Merterud et to Bernt Dahl, lots 5, 6, blk. 1, Oakland Park addition	250
C. F. Colman et ux to Ammon Fayling, lot 10, blk. 4, Colman's addition	1
Same to August J. Frey, lot 12, blk. 10, same	1
The Kenilworth company to William Peterson, lot 488, Homecroft park	1
C. F. Colman et ux to William J. Case et al, lots 1, 2, blk. 3, Colman's Third addition	1
The Kenilworth company to Gust Mattson, lot 450, Homecroft park	1
Estate of Henry W. Wheeler to Allen P. Lovejoy, easterly 34 feet lot 5, blk. 1, Wheeler's addition, First division	1
A. W. Kuehnow et ux to John F. Wulf, lots 25, 26, blk. 7, Gary, First division	1
Duluth Realty corporation to Emil Mattson, lot 8, blk. 2, Loeb's addition to Lakeside	120
Charles V. Lundgren to Ella Swenson, w½ of nw¼ of se¼, section 26, 50-15	2,200
The Volk company to Milaca Basta, lot 28, blk. 11, Gary, First division	300
C. F. Colman et ux to Annettie Nelson, w½ of w½, se¼ of nw¼, section 10, 51-13	1
J C. Johnson to Proctor Water & Light Co., lots 1, 2, 3, 4, blk. 27, Lloyd's division, West Duluth	210
Otto H. Lemberg to Axel Hansen et al, lot 15, blk. 2, Meadowlands townsite	150
Samuel D. Flagg et ux to Neil L. Clark, lot 119, blk. 35, Duluth Proper, Third division	2,650
George W Norton et al to J. C. Johnson, lots 1, 2, 3, 4, blk. 27, Lloyd's division, West Duluth	200
Steel Plant Land company to John Warjonen, lots 19, 20, blk. 13, Ironton, Fourth division	1
Andrew Carroll et ux to Napoleon Grignon, undivided ½ interest in n½ of nw¼, nw¼ of ne¼, section 26, 62-13	1
W. W. Sanford et ux to Charles A. Letts et al, lots 6, 8, blk. 6, Superior View addition	1
Patrick Lacey to Frederick Murphy et al, lots 7, 8, section 17, 57-19	600
Anton Hjelm et ux to Thomas E. Brown, ne¼ of nw¼, section 20, 52-13	375
James Fraunfelter et ux to F. W. Miller, lot 297, Lake avenue, Lower Duluth	1
Mesaba Iron Land company to John Kolvisto, sw¼ of ne¼, except strip for road, section 15, 57-20	342
H. P. Reed et ux to Joseph V. Beran, ne¼ of sw¼, section 27, 58-21	1
John Paavola et ux to D. W. & P. R. R. company, part lot 13, blk. 2, Springfield addition	25
First National Bank of Biwabik to Biwabik Realty company, lots 8, 9, north 17 feet lot 10, blk. 55, Biwabik	1
Same to the Biwabik company, lot 10, blk. 34, Biwabik	1
Tosten K. Haave et ux to George L. Brozich, lots 5, 6, blk. 8, Ely	500
Walter Aijala et ux to John Linbeck, lot 3, blk. 22, Ely	850
Duluth Realty corporation to J. E. Johnson, lot 11, blk. 14, Loeb's addition, Lakeside	275
Fred B. Myers et ux to Biwabik Realty company, w½ of sw¼, section 13; e½ of se¼, section 14, 57-14; lots 7, 8, blk. 17, Biwabik; lot 3, blk. 13, Biwabik	1
United States Installment Realty company to Herbert B. Detweiler, part lot 32, East Seventh street, Duluth Proper, First division, part lot 32, blk. 81, Duluth Proper, Third division	2,716
Hans B. Haroldson to Robert S. Gaylord, lots 39, 40, blk. 7, Princeton Place addition	600
C. F. Colman et ux to Lillian B. Hughes, lots 18, 19, blk. 6, Colman's addition	1
C. F. Colman et ux to Effie M. White, lot 3, blk. 4, same	1
Minnesota Land & Construction company to Virginia & Rainy Lake company, land and timber, sw¼ of ne¼, section 7, 58-17, nw¼ of se¼, section 18, 59-17 and other land	1
Sophia Sebo et mar to Tosten K. Haave, lots 5, 6, blk. 8, Ely	1
Daniele Martinelli to Paolo Amistdi et al, 1-3 of undivided lots 15, 16, blk. 26, Northern addition, Chisholm	1,225
Church Land Co. to L. C. Johnson, lots 2, 3, sw sw, section 1, nw nw, section 12-63-20	1
Roosevelt Addition Co. to A. E. Anderson, lots 19, 20, blk. 8, Roosevelt addition to Hibbing	250
Anton Borgen et ux to Alfred B. Borgen, part lot 9, blk. 27, London addition	1,300
Chas. W. Elston et al to Ludvig Feyling, easterly 40 ft. lot 423, blk. 150, Duluth Proper, Second division	4,200
Lakeside Land Co. to Grace M. Code, lot 1, blk 143, London addition	1,975
The Volk Co. to Chas. D. Brewer, lots 3, 4, 5, blk. 13, Gary, First division	1,200
W. S. Moore et ux to Caroline O. Carlton, lots 24, 25, blk 34, Gary, First divilson	000
C. F. Colman et ux to Josephine Kmiecik, lot 9, blk. 11, Colman's addition	1
Chas. Downer to Jeanette Huhn, lot 75, First addition to Hall & Linderberg's Park Place	150
M. M. Gasser et ux to Jos. L. Beaudoin, lots 11, 12, blk. 12, Spirit Lake, Second division	400
The Home & Garden Co. to Lane MacGregor, all of Riverside Suburban Homes except sold lots	4,500
Biwabik Realty Co. to B. A. Smith, lots 27, 28, blk. 6, Shank's addition to Biwabik	1
R. J. Coffeen et ux to Jas. W. Osborne, lot 5, blk. 10, Ely	1
Carolyn A. Blackmarr to Wm. D. Lowry et al, lots 6, 7, blk. 35, lots 7, 8, blk 44, New Duluth, First division	1
Sterling Land Co. to Frank A. Day, lots 13, 14, 15, 16, blk. 17, Willard's addition	1
Same to same, ne¼ sw¼, lots 2, 3, 4, section 11, lot 1, section 14-64-18	1
Same to same, lots 1, 2, section 7-65-20	1
Same to same, e½ sw¼, section 35-66-20	1
Same to same, e½ sw¼, w½ se¼, section 21-66-19	1
Same to same, nw¼ sw¼, section 26, n½ se¼, sw¼ se¼, section 27-65-17	1
Geo. F. Lindsay to Virginia & Rainy Lake Co., se¼ ne¼, ne¼ se¼, section 19-65-19	1
Same to same, sw¼ se¼, section 31-64-18	1
Robert Whiteside et ux to John Adlesich, lots 9, 10, 11, 12, blk. 11, Whiteside's addition, Ely	700
Richard Roberts et ux to John Prout, lot 6, blk. 16, Whiteside's addition, Ely	1,350
Same to same, lot 5, blk. 16, same	1,350
Nora C. Usher et mar to Louis Andersen, n½ of se¼ of se¼, section 31, 51-15, except tract twelve rods square	325
Louis Anderson et ux to County of St. Louis, ½ acre, section 31, 51-15	75
Andrew Peterson et ux to Herman O. Lofthus, lot 16, blk. 1, Canadian Northern addition to Virginia	350
James J. Hayes et al to George Lagater, lot 1, blk. 8, Hayes addition to Chisholm	175
Marie Peaks et mar to James G. Whelan, lot 22, blk. 13, Chisholm	1
James G. Whelan et ux to Frank Peaks, lots 15, 16, blk. 4, Chisholm	1
Giacomo Nussio to Favrin Francesco, lots 5, 6, blk. 1, Roosevelt addition to Hibbing	1
David H. Anderson et ux to Johannes A. Johnson et al, lot 450, Homecroft Park	300
Mary A. Krause et mor to Charles L. Rakowsky, lots 77, 79, Third street, Fond du Lac	1,600
M. J. Helmer to American Land & Investment company, lot 2, section 21, 60-21	1
Wallace W. Walt et ux to C. W. Withee, lots 1, 2, 3, 4, 10, 11, 12, 13, 14, blk. 8, Floodwood	225
Herman W. Bick et al to Luca F. Luthey, south 40 feet lots 13, 14, blk. 4, Ashawa	1
Britha Bakke to George Anderson, undivided ½ interest in e½ lot 333, blk. 144, Duluth Proper, Second division	1,150
I. M. Lobenstein et ux to Fred Pleggenkuhle, se¼, section 8, 51-21	1
David Adams et ux to Menta Watson, southerly 32 feet of northerly 64 feet lot 333, blk. 89, Duluth Proper, Second division	3,800
Theodore F. Wieland et ux to Theodore Hollister, n½ of nw¼ of nw¼, section 33, 51-13	1,600
William J. Bates et ux to George H. Crosby, nw¼ of sw¼, section 14, 55-12 and interest in pine timber on e½ of se¼, section 12, 53-12	1
John H. Brigham to Charles A. Krause et ux, lots 77, 79, Third street, Fond du Lac	1
Louis Christensen to Willis J. Holmes, sw¼ of se¼, section 27, n½ of ne¼, section 34; nw¼ of nw¼, section 35, 64-20	1
Willis J. Holmes et ux to L. M. Mann Land company, n½ of ne¼, section 34, nw¼ of nw¼, section 35; sw¼ of se¼, section 27, 64-20	375
John L. Brander et ux to Louis Anderson, sw¼ of se¼, n½ of se¼ of se¼, section 31, 51-15	1

To Buy Land

Because the price is low is a gamble. To buy for an investment or for farming, see what you are buying and **know that you are not playing a game.**

We have some land located only thirty-five miles from Duluth, in Carlton county, with good soil for farming, dairying or gardening. There is timber enough to more than pay for the land. So you can harvest both winter and summer. It also has the mineral rights. This is worth looking into. Low price and terms to suit purchaser.

Come in and talk it over.

LUNDMARK & FRANSON REAL ESTATE CO.
807 and 808 Torrey Building.

FOR SALE

LOTS, BLOCKS AND DESIRABLE WATER FRONTAGE AT WEST DULUTH.

R. M. HUNTER & CO.,
Exchange Building.

PARTY GOING WEST, WILL SELL QUICK

Six-room house, including chicken houses, apple trees, small fruits, fine garden now producing; large grounds, close to car line at Woodland.

See us for special price.

CHAS. P. CRAIG & CO.
Fifth Floor, Sellwood Bldg.

For Rent

5-room, modern house at Woodland ... $20
6-room, heated flat, 10th Ave. E. $25
6-room flat, East Fourth St. ... $18
7-room house, Lakeside ... $18
5-room cottage, Lakeside ... $14

See our list of desirable houses and flats before renting.

HOOPES-KOHAGEN CO.,
209 First National Bank Bldg.

5 — 5½ & 6% — REAL ESTATE LOANS — W. M. PRINDLE AND CO. — 1ST FLOOR LONSDALE BLDG.

SMALL CAPITAL BIG RETURNS

Many large fortunes are being made in growing cities by acquisition of leaseholds. For a nominal sum of money you obtain absolute control of centrally located property for a term of ninety-nine years. We have several fine properties that can be thus secured. A leasehold is just as marketable as a fee and great many times increases in value more rapidly. Come in or write us for full explanation. The properties we have to offer are chuck full of merit.

LITTLE & NOLTE COMPANY EST. 1886 DULUTH, MINN.

LITTLE & NOLTE CO.
EXCHANGE BUILDING

WILLIAM C. SARGENT
208 Exchange Bldg.

A bargain in house and two lots at Woodland.
A fine deal on East Seventh St.
20 acres at Spring Garden—a regular snap.
We have a choice list of farms and farm lands near Duluth, Carlton, Superior, Wrenshall, Holyoke, Foxboro.
Duluth suburban acres a specialty.

INSURANCE—LOANS.

SOME BARGAINS!

Why not invest your savings in land and provide for a home?

$200 Cash will buy forty acres, rich soil, only twelve miles from Superior, East End, three and one-half miles from Wentworth, easily cleared, only **$13 per acre.**

40 Acres one mile from Wentworth, fertile soil, easily cleared—a bargain at **$800**, half cash.

Only $8.50 Per Acre buys forty acres fifteen miles from Duluth; good road, fertile soil, some good timber; very easy terms.

40 Acres in Hermantown on Pike Lake road, only **$16 per acre;** easy terms.

Only $2 Per Acre Cash buys a forty, eighty or 160-acre tract, two and one-half miles from Alborn; fertile soil, free from stone; cheap at $15 per acre.

One of the Best Built Houses in West Duluth, eight rooms, maple floors and oak finish downstairs, all modern conveniences except heat; good location; lot 47x125 feet. Will sell sheap or exchange for a small farm near Duluth.

Call or address

JOHN A. FORSMAN,
5202 Ramsey St., West Duluth.

ON EASY PAYMENTS

$2,200—Buys a seven-room house on East Seventh street, with water, sewer, bath, gas and hardwood floors. (384)

$2,200—Buys a nine-room two-family house on East Eighth street, with water, sewer, bath, gas and electric lights. (50)

$1,800—Buys a six-room house on Sixth street, with water and electric lights. (137)

N. J. UPHAM CO.
18 Third Avenue West.

BIG LOT SNAP

50x150 foot corner lot—water and sewer in street; only $950; adjoining lots held at $1,200 and $1,300.

DULUTH REALTY COMPANY
608 First National Bank Bldg.

Money to Loan

On improved and unimproved city property, as well as lands close in. We can take care of a goodly number of loans at lowest possible rates. Improved city property loans as low as 5½ per cent interest. Apply early, before the Fall activities come, as the rate will then naturally be higher.

L. A. LARSEN & COMPANY
213-15 Providence Bldg.

Subscribe for The Herald

REMEMBER

When buying for a home that the most desirable locality is in the restricted part of the Normal School District, where surroundings are protected.

WE SELL THE PROPERTY

West of this section on Fifth street. We have a most desirable tract which can be sold without restrictions. **Call for particulars. This is an exceptional opportunity.**

RICHARDSON, DAY & HARRISON

Bungalows, Cottages and Houses

Beautiful Lakeside Homes; all Prices and Sizes. **Easy Terms**

Greenfield
310 and 311 Columbia Bldg.

WILLIAM D. WHITE CO., Inc.
Successor to Hawkins-White Agency.

GENERAL INSURANCE
Old Reliable Companies. Prompt and Expert Service.

OFFICES: 205 and 206 Exchange Bldg.
PHONES: Melrose 199. Grand 212.
William D. White, Pres. William White, Treas.

There Is No Place Like Home

Than why not secure a nicely situated lot at Lakeside, at a rock bottom figure.

Build Your Own Home

Or let this company build it for you, either way, just as you wish, and you can pay for it in monthly payments, equal to rent.

LAKESIDE LAND COMPANY
Phones, 408. Fifth Floor, Sellwood Building.

CUYUNA LANDS

Buy Aitkin county land while still cheap at farm land prices, and within a short time you may own an iron mine.

Six forties distributed on Eastern Cuyuna Range at **$9.50 per acre,** on terms. This land is worth much more for farm land alone.

A fine eighty-acre tract in Town of Morrison, ten miles northeast of Aitkin, **$12.50 per acre;** terms; worth double.

Our one, two and one-half, five and ten-acre tracts within four miles of Duluth are by far the cheapest acres in the market. Terms to suit purchaser. One crop will pay for land and cost of clearing.

EBERT, WALKER & McKNIGHT CO.
LAND SPECIALISTS, 315 and 316 Torrey Building, Duluth, Minn.

½-Acre Tracts in Seventh Ward Garden Division. Easy Terms.

FOR SALE BY ANDREW BERGQUIST
OFFICE 404 EXCHANGE BUILDING.

NEW DULUTH
PLEASANT LOCATION TO LIVE. LOW RENTALS.
Five-room houses, $9.00. Six or seven-room houses, $11.50.
—LOTS FOR SALE ON EASY TERMS—
SEE THE NEW DULUTH CO.
411 Lonsdale Building, or at New Duluth.

$3,800—Nice seven-room house; lot 25x140 feet; central—snap.
$200 buys eighty acres of good land.
100 Steel Plant lots on easy terms.

Locker-Donahue Co.
416 and 417 Lonsdale Building.

OFFICES FOR RENT
Lyceum Building.
Fire proof. Some suites with large vaults. Single offices.
LITTLE & NOLTE CO., Agents.

A COUNTRY HOME SITE WITH CITY CONVENIENCES

AT WOODLAND!

If you are looking for a large plot of ground—where you can have large grounds, gardens, pasture, etc.—not over four blocks from street car, with gas, water, electric lights, telephone, graded streets and sidewalks all in—three blocks from selected school site—I have just what you are looking for.

This block contains thirty-six lots, one block from where I will build my residence— land is rolling and easily improved. To the person who will agree to improve this property I will make a price of $3,600, with terms to suit. The property is worth nearly double this price.

C. FRANCIS COLMAN
421 MANHATTAN BUILDING.

SOMETHING DOING

All the time at Woodland—Colman's Addition shows a larger growth than any new addition placed upon the market in Duluth. New buildings going up, new streets being graded, and new families moving in each week. Come out and look over the gardens—nothing like it in the city.

Fine lots with water, gas, electric lights, telephone, etc., 3 and 4 blocks from street car, at $5.00 down and $1 to $2 per week—no interest. Prices $125 to $250 each. I will build for you.

Acre tracts, five blocks from street car, with water and gas started upon the acres, at $10.00 cash and $10.00 per month. No interest. They're going fast.

Take Woodland car, get off at Winona street, walk two and one-half blocks west to my residence—where the flag floats—and I'll show the property to you.

Phone the office for appointment week days.

C. FRANCIS COLMAN
421 MANHATTAN BUILDING.
BOTH PHONES.

EAST END DOUBLE HOUSE

Excellent location on East Superior street, nine rooms on each side, bath, electric light, gas, stone foundation, furnace, laundry tubs—part hardwood finish and floors. Live in one and rent the other. **Very cheap at $6,300—** on easy terms.

STRYKER, MANLEY & BUCK

REAL ESTATE

EAST END

HOME

Located in the Normal District, one block from normal school grounds—Nine rooms, stone foundation, hot water heat, laundry tubs and toilet in basement; oak finish downstairs, white enamel up; hardwood floors throughout. House nearly new and in prime condition. For immediate sale we can offer this attractive home for $6,000 and make favorable terms.

Stryker, Manley & Buck

Applications

Now being received for dwellings and flats for September and October 1st.

John A. Stephenson & Co.
Wolvin Bldg.

CROSBY, MINN.

THE METROPOLIS OF THE CUYUNA IRON RANGE!

Choice Business Lots for Sale

Within 2 Blocks of the New Soo Depot. Now is the time to buy as these lots will soon be worth many times what is now being asked for them. For Prices and Terms, see

GEORGE H. CROSBY
Duluth, Minn., or Crosby, Minn.

West Superior Street

Full 50-foot lot on West Superior street—car line, paved street, water, sewer and gas. Cheapest buy on the street—only $3,500.

A. H. BURG & CO.
REAL ESTATE LOANS INSURANCE
300 Alworth Building.

FOR SALE

New six-room house, hot water heat, hardwood floors throughout; hardwood finish downstairs, gas and electric light; within half a block of the Fourth street car line, near Twelfth Avenue East. Price $3,800.00; $500.00 cash and balance $30.00 per month.

PULFORD, HOW & CO.
609 Alworth Building.

A Little Every Week
buys a lot in
Homewood Addition

No interest, no mortgage, Torrens title. The prettiest location in Duluth. All lots are tagged and priced.

Whitney Wall Co.,
Real Estate. Loans. Insurance.
301 Torrey Building.

NEW HOUSES ON NEW CAR LINE

Fine new six-room houses, with concrete foundation and basement, hardwood floors throughout, city water, bath, gas and electric light, at 822 Ninth avenue east, for small cash payment and balance with your rent money.

EBY & GRIDLEY,
528 Palladio Building.

INSURANCE AND BONDS

Six-room house for rent, at No. 518 Tenth avenue east. Good condition; all modern conveniences.

5% 5½% 6%
MONEY TO LOAN

BOTH PHONES, 228.
COOLEY & UNDERHILL CO.
209, 210 and 211 Exchange Bldg.

LOANS! LOANS!

We make short time loans, mortgage loans, building loans, money on hand. We build houses and write fire insurance.

WHEELER AGENCY
808 Alworth Building.
"WE WRITE FIRE INSURANCE RIGHT."

CONTRACTS WILL BE LET

Bids to Be Opened on Fidelity Building and Presbyterian Church Additions.

Rain Holds Back Building Operations During the Week.

Duluth's building program dveloped no surprises during the last week. As a matter of fact, construction work all throughout the city was greatly hampered by rainy weather, and some new contracts were held back. Building permits of the week numbered but fourteen, with an estimated cost of $16,425, which is an exceptionally poor week.

Next week will probably see the letting of two good-sized contracts. Architects Bray & Nystrom expect to open bids Monday on the six-story addition to the Fidelity building, to cost $50,000, and Architect A. Holstead will let the contract for the $25,000 addition to the First Presbyterian church on Monday.

* * *

The contract for the clubhouse of the Orpheus singing society will be let within the next two weeks. It will be two-story and basement, the clubrooms to be in the basement and the upper stories to be devoted to stores and flats.

* * *

Arthur Hanford, architect, has plans for the B. G. Johnson store and flat building, Ninth avenue east and Second street, out for figures.

* * *

E. C. Perry & Son are handling the contract for remodeling the ground floor of the Elks' building, the plans for which were prepared by Architect W. A Hunt.

* * *

Plans have been prepared by Arthur Hanford for a $9,000 residence, terra cotta veneer and stone, to be erected for M. A. Drew at Woodland avenue and Lewis street.

* * *

Bray & Nystrom have prepared plans for a $10,000 frame contagious disease hospital to be built at Biwabik, Minn.

* * *

Lundmark & Franson have let to Richard Hanson for $5,000 the contract for the residence of Charles V. McCoy, Wallace street, Hunter's Park.

* * *

The building permits of the week were as follows:

To J. Roy, stone basement, Anoka street, between Allendale and Crescent streets	$ 1,060
To J. Roy, remodel dwelling, East Third street, between Fourteenth and Fifteenth avenues	1,990
To O. P. Stocke frame dwelling, Twenty-second avenue west between Fifth and Sixth streets	1,500
To J. Scharnott, frame dwelling, Sixth avenue east between Ninth and Tenth streets	1,500
To W. F. Hurst, frame dwelling, Fifty-fifth avenue west between Sixth and Eighth streets	2,500
To Margaret V. Smith, frame dwelling, Ninth avenue east between Sixth and Seventh streets	2,000
To P. Malberg, frame dwelling, East Sixth street between Second and Third avenues	1,000
To A. Larson, stone basement, West First street between Eighteenth and Nineteenth avenues	500
To J. H. Bowers, repairs, West Superior street between Seventh and Eighth avenues	500
To S. Johnson, frame dwelling, Fifty-fourth avenue west between Roosevelt and Nicollet streets	2,500
To N. Hedstrom, stone basement, Exeter street between Winnipeg and Michigan avenues	300
To J. Rodahl, frame dwelling, East Seventh street, between Sixth and Seventh avenues	1,000
To J. Loery, addition, Sixth avenue east between Eighth and Ninth streets	125
To G. Stehenovich, frame dwelling, Grand avenue, between Ninety-sixth and Ninety-seventh avenues west	1,000
Estimated cost	$ 16,425
Number of permits, 14.	

KELLY RE-ELECTED BY ARCHITECTS

Former President Is Chosen Again at Annual Election of Officers.

Clyde W. Kelly was re-elected president of the Duluth Architectural club this week at the annual meeting of that organization. William J. Sullivan was chosen as vice president and E. C. Gilinson, treasurer. Edward P. Shurick, secretary, was succeeded by J. M. Carson. The board of directors are Messrs. Holstead, Helmboe and Stern.

Mr. Shurick retired from the secretary's office in the organization in order to give more attention to the publication of The Vanishing Point, the national organ of the architectural clubs, which is issued from Duluth under his direct supervision. The last edition is dedicated to the city of San Francisco and has a number of interesting articles and handsome half-tone cuts.

The retiring board of directors and officers suggested to the club that the associate members be allowed to vote and hold office. It was also proposed to hold meetings every two weeks instead of once a month and to raise the dues. The club has taken these matters under advisement.

BUILDING BOOM AT WINNIPEG

Manitoba Metropolis Expects to Pass $20,000,000 Mark This Year.

Winnipeg expects to pass the $20,000,000 mark in building permits this season. The city already has a good start.

The great little city of the Canadian Northwest has already passed the $14,500,000 mark and has left the quietest month of the year behind it. The history of other years at least has been that July has usually been a quiet month in building circles.

Advices received here are that there are several large buildings in sight for which permits may be issued this month which will aid materially in increasing the grand total. Even without them if the record of the past few months is maintained, the $20,000,000 figure should easily be attained.

PAIN FROM INJURY DRIVES TO DEATH

Ellendale, N. D., Woman Commits Suicide By Drinking Carbolic Acid.

Ellendale, N. D., Aug. 10.—(Special to The Herald.)—Miss Ruth Hukri, aged 24 is dead from drinking carbolic acid. She was injured in a runaway five years ago and never recovered, being afflicted with pains that it is believed drove her to suicide.

She was a graduate of the local normal and industrial schools.

SOMETHING NEW FOR SUNDAY, AUG. 11

We have arranged to have a private boat to take an excursion party to spend the day on the beautiful south shore of Lake Superior, near Cornucopia, forty-three miles from Duluth. The boat will leave the Booth dock at 6:30 a. m., returning about 9 p. m. Large launch, capacity 100 people. While there you will have plenty of time to see some of the orchard and fruit lands we are offering for sale on easy terms.

Meet us at the Booth dock at 6:30 a. m. tomorrow morning.

KNIPPENBERG-DRUMMOND AGENCY
DULUTH, MINN.
300 and 301 Alworth Building.
Phones, 597.
West Duluth Office:
Grand and 56th Avenue West,
DULUTH, MINN.

$50

Down and easy monthly payments will make you the owner of a seven-room house in the East end, which has modern improvements, stone foundation, etc. A big bargain at $2,700.

$50

Down and easy monthly payments takes a good eight-room home near Twelfth avenue east, water, sewer, gas, etc. Fine residence locality. A snap at $2,750.

$50

Down and easy monthly payments buys a nice comfortable home in fine locality in West Duluth; water, electric lights, etc. Good proposition to offer to the right party.

C. L. Rakowsky & Co.
201 Exchange Building.
Insurance—Real Estate—Loans.

M. B. Cullum

...FARM LANDS...
4-5-6 Phoenix Block.

Farm lands in Bayfield, Douglas, Carlton, Aitkin, Itasca and St. Louis counties, wholesale and retail.

30,000 acres in Itasca county.

Keep Your Eye On the Steel Plant

Shrewd investors predict that when the Steel Plant is completed which will be only a matter of 14 or 15 months we will have a big boom in Real Estate in the western part of the city and especially in property adjoining the big Steel Plant and by making your investment now you will certainly reap a handsome profit. Price of lots and terms within reach of everybody. Free transportation to and from plant week days and Sundays. For free particulars address or call on

A. W. KUEHNOW
403-4 Columbia Bldg.

OUR NATIONAL FORESTS AS RECREATION GROUNDS

Uncle Sam's Wood Lots Welcome 500,000 Visitors Annually—The Government Protects Scenery as Well as Trees—Federal Forest Service Caters to Campers.

HENRY S. GRAVES
Chief Forest Service, U. S. Department of Agriculture.

(Exclusive Service The Survey Press Bureau.)

The National Forests include all the principal mountain regions between the Great Plains and the Pacific, from the Mexican to the Canadian line. They are the natural playgrounds and summer resorts of a large part of the country. Their scenic beauties and natural wonders not only attract tourists from the East but also bring many from over seas, while the big-game hunter finds in them the principal hunting grounds which the advance of settlement has left in a state of natural wilderness. Their streams are full of trout which are an attraction to fishermen, while campers and berry-pickers by the thousand journey every year into Uncle Sam's great wood-lots.

It is estimated that well on toward half a million people enter the national forests annually for recreation purposes. Principally owing to the attraction furnished by Pike's Peak, the Colorado forests take the lead in popularity, with 150,000 visitors. California has over 100,000, of whom half are credited to the Angeles, covering the San Bernardino mountains, which rise so attractively above the low-lying and densely-peopled Los Angeles plains. The Tahoe, Sierra, and Sequoia national forests are also popular resorts for Californians. Arizona, Oregon, Idaho and Montana are other states in which recreation use of the forests is heavy.

The use of the national forests as recreation grounds is increasing steadily. As local resorts they will be frequented more and more largely, while their notable features will also attract large numbers from a distance as the means of access and provisions for comfort multiply. There is no better place for application of the motto, "See America First," than on the national forests.

The administration and protection of these forests is in the hands of the forest service of the department of agriculture, and is conducted not only with a view to the utilization of their economic resource, but also to make them serve the public in every possible way. By protecting them from fire the government does much to make them enjoyable by visitors, for without their covering of trees the beauty and attractiveness of the mountains would be largely lost. Great burns make unattractive and depressing scenery. Further, they are often the cause of the drying up of streams and of erosion, which makes muddy waters and fills mountain lakes with sediment.

The forest service works in co-operation with state authorities to protect game and fish and to restock streams and lakes with trout. It also employs hunters to keep down the predatory animals such as wolves, lynxes and mountain lions, which prey on the big game as well as on the millions of sheep and cattle that feed on the national forest range. In some regions it is working in co-operation with state authorities and the biological survey of the department of agriculture to reintroduce elk and other kinds of big game.

An important part of the work of the forest service is the construction of trails, bridges, and roads to make access easier into the remoter parts of the forests. Where the influx of visitors is heavy regular camping places are often established, and signs are placed along the way indicating the distance to the next camping place or where water may be found. Another provision for the needs of summer visitors is made through the reservation of forage for their saddle and pack horses. A system of visitors' registers is maintained on some forests, at the forest ranger's headquarters, so that those who care to record their movements can be readily found in case a message from outside is to be conveyed to them. When timber sales are made the cutting areas are so located as to prevent unsightliness in the neighborhood of lake shores, traveled roads, and other places where protection of scenery is especially desirable.

The national parks of the West are generally in the same regions as the national forests, which often surround them, but they are under the charge not of the forest service, but of the department of the interior. There are also various national monuments which have been set aside by presidential proclamation to protect "historic landmarks, historic and prehistoric structures, and other objects of historic or scientific interest"; some of these are under the jurisdiction of the forest service, some of the department of the interior, and some of the war department. The main distinction between a national park and a national forest is that, while the latter is created primarily for conservation of economic resources, the first is created for esthetic purposes and recreation use. Legislation providing for the more systematic care of national parks has been before congress in the form of a bill to establish a bureau of national parks in the department of the interior. National parks are given greater legal safeguards than those which apply on national forests, and there is a strong feeling that full protection of the public in their use and enjoyment calls for a better organized system for their administration.

There are many notable natural wonders and scenic attractions in the national forests which might well be segregated into national parks, care being taken to discriminate between lands valuable primarily for economic use and those on which such use should be made subordinate. Where the need exists, however, for merely local recreation grounds the forest service provides for such need through reservation of public camping grounds and the issuing of special use permits for occupancy of land upon which summer camps, cabins, cottages, and boat-houses may be erected. Similar provision is made for hotels. Great care has been taken to see that adequate recreation facilities are provided for the public and to prevent monopoly of the best places by a few persons, either to the shutting out of the many or with the possibility of a toll being levied upon them by the holders of an exclusive privilege.

Portuguese Parliament

Some 187 Bills Enacted at Session Recently Adjourned Until Next November—Cleavage Between the Conservative and Democratic Parties Considerably Widened.

Lisbon, Portugal, Aug. 10.—While the royalists were attempting to invade Portugal on the north, parliament steadily continued its work, and on July 11 adjourned until the autumn.

The net result of the session has been that some 330 bills have been presented, of which 187 have become law, the remainder being still under discussion. For the most part these former measures refer to minor alterations in the civil administration of the republic and colonies. Among them may be noted the following:

Voting of a pension of $3,250 per annum for life to Capt. Machado Santos, the naval officer commanding the revolutionaries at the time of the overthrow of the monarchy.

Concession of stipends to the officiating clergy of the Roman Catholic church.

Creation of a fund for disabled workmen.

Payment of deputies and senators.

Appointing prominent revolutionaries to posts under the government.

Formation of a new civil code.

Acquisition of new warships.

Undoubtedly more important matters than these would have passed into law had it not been for the enormous amount of time taken up with petty measures, and the constant bickerings of deputies and senators. Allowance has to be made, however, for the inexperience of members, who are for the greater part men without any parliamentary training. Labor strikes and monarchist conspiracies also caused considerable embarrassment to the different governments, and twice Lisbon was placed under martial law.

The cleavage between the Conservative and Democratic parties has, moreover, considerably widened. The latter party, controlled by Dr. Affonso Costa, recently forced the retirement of the minister of the interior, which led to a serious cabinet crisis lasting twelve days. It was only by the intervention of the aged president of the republic, Senhor Arriaga, who wrote personal and pleading letters to the chiefs of the opposing parties informing them that their private animosities were endangering the security of the republic, that a truce was made, and a coalition cabinet formed of ministers selected from the various political groups, under the leadership of a non-party man of considerable reputation, Senhor Duarte Leite.

The vigorous methods of this capable prime minister were welcomed generally, and he speedily brought to a conclusion the street car strike, which was assuming dangerous proportions at the time. This he did by arresting all the agitators and placing them on board a ship lying in the Tagus. On receiving a guarantee of their right to work, nearly all the street car men were induced to return to their posts. The other classes of laborers, who had struck in sympathy, alarmed by such active measures, returned to work immediately, and the city resumed its normal conditions.

If Senhor Duarte Leite remains in power, it is expected he will proceed actively with the many reforms needed. The rivalries of the opposing political parties, however, are only temporarily patched up, and very susceptible to another outburst. Any government will be placed between two difficulties. On the one hand the wealthy classes will only lend support if the government will use firm measures for the maintenance of order and the development of trade. On the other hand the working classes are continuously clamoring for better conditions of living and higher wages, and strikes have been very frequent. These troubles are chiefly fomented by a certain number of politicians who desire to gain the popular favor of the masses.

The most conspicuous measures to be presented for ratification in the next parliamentary session, to be opened in November next, and already discussed by the senate, are:

Bill penalizing the manufacture of bombs or other explosives.

Anti-military propaganda to be a punishable offense.

Votes to be granted to women of a certain educational standard.

Also it is proposed to revise the dictatorial decree passed under the provisional government, of which the most striking are the law of separation of church and state and the divorce law.

HEAD OF BOND RATING BUREAU HERE.

R. H. Towner of New York, head of the Towner Rating Bureau of the National Association of Surety companies, is in the city and was entertained at luncheon at the Commercial club this noon by George R. Laybourn. Other guests were other bonding company agents of Duluth. Mr. Towner is the man from whom every surety company in the United States takes its orders so far as rates and similar matters are concerned. He is regarded as the executive head of that branch of business in the nation. At this luncheon, for the first time since Duluth reached any particular size, the bonding company local representatives broke bread together. Those at the table besides Mr. Towner and Mr. Laybourn were:

C. McLennan, F. J. Pulford, C. J. O'Donnell, Lane McGregor, E. D. Field, F. I. Salter, E. B. Dunning, Whitney Wall, E. B. Spink and H. I. Gooch.

Following the luncheon the party accompanied Mr. Towner on an automobile trip over the boulevard and conducted him to various parts of the city. He will be in the city until tomorrow when he will leave for the Twin Cities, and after a stay of a few days there, will go to Yellowstone Park, through that, then to Colorado Springs and Denver, turning east there.

Mr. Towner says that he finds business not only good in prospect but actually on the boom right now. He never has, he declared, seen during a similar period, such activity.

In Germany a government engineer has devised a new system of canal traction, rails laid on the bottom of a canal engaging rollers on the bottom of a boat, which can be driven by either steam or electricity.

In the manufacturing establishments of New York city more people are employed, it is estimated, than in all the mills and factories of Massachusetts. The aggregate production of the city exceeds in value that of the states of Illinois, Ohio and New Jersey.

What Is Your Pet Story?

The One That You Tell Over and Over Again, to the Dismay of Your Friends. Favorites of Seven Well-Known Fiction Writers.

AUTHORS are not above having a pet story to be told over and over again on the occasion—and off, too. Emerson Hough, who in his novels deals with extremely serious topics, and whose "John Rawn" is a book of tremendous import, has a keen sense of humor, says the New York Sun, and never tires of telling about a guide he once had on a fishing trip in the Adirondacks. This guide had also been employed by Grover Cleveland and Dr. Henry van Dyke of Princeton university. Shortly after the birth of President Cleveland's little daughter, the chief executive went on a fishing trip and was delighted to learn that his guide had also become a father.

"How much did your baby weigh at birth?" asked Mr. Cleveland.

"Twenty-two pounds, sir," answered the guide.

"Twenty-two pounds!" exclaimed the president in amazement; "why, my baby weighed but seven."

"Can't help it, sir," said the guide; "mine weighed twenty-two and I know that's right, for I weighed him on Dr. van Dyke's fish scales."

* * *

FREDERIC S. ISHAM, author of "A Man and His Money," is noted for his ready wit, and during his extensive travels throughout the world has accumulated a large sum of interesting anecdotes. One of the latest concerns an American who was touring in the Holy Land.

This man wanted a guide for but a short time, and so hired one by the hour. They started out, the day being dark and cloudy and "did" a number of sights. Then the tourist thought it time to get back to his hotel for lunch. At the city gate he glanced at the big public clock.

"Great Scott!" he exclaimed. "Is that right?"

The guide assured him it was. The tourist appealed to a merchant; the latter showed him his watch—5:30 o'clock. Nothing wrong with the city timepiece. The tourist's own watch was out of commission. He consulted other clocks in the neighborhood. There was no mistake—it was half past five and he had left the hotel at 8 o'clock in the morning. He offered the guide compensation for nine and a half hours. That agile person fairly "ate up" the fee and hastily disappeared.

Time certainly did fly in the Holy City, thought the tourist, and it was only when he reached his hotel that he learned the Mohammedans compute their civic day from sunset, which is 12 o'clock. Five-thirty, Oriental standard, was about noon, European time.

* * *

THOSE who have read "The Melting of Molly" do not have to be told that Maria Thompson Daviess is simply bubbling over with humor. It shows itself in every line of this charming book; but those who know Miss Daviess personally know she has a large reserve supply which she has never used in her books. Having lived all of her life in the South, she is able to relate many amusing stories about the darkies. This is her favorite:

One day she walked down a street in Nashville with a guest from the North. The street was crowded with negroes, who were forming in line for a parade. Miss Daviess' guest was curious to know what it was about, and seeing a mulatto boy she knew, Miss Daviess called him to her.

"What's the occasion for the parade, Tom?" she asked.

The boy looked at her with a grin. "La, Mis' Daviess," he replied, "don' you-all know niggahs well nuff to know dat they don' need no 'casion foh a p'rade?"

* * *

THE following story has been credited to Brand Whitlock, mayor of Toledo and author of "The Fall Guy," but Mr. Whitlock disclaims the honor of being its inventor. However, it's too good to leave untold:

A factory laborer was fond of shirking his work, slipping off now and again for a smoke. A new manager named Dodgin took charge, and, anxious to secure a good organization, kept his eye open for the shirkers. The one in question had not seen him yet. One afternoon the manager walked through the yard and saw a man smoking beneath a shed.

"Hey, what are you doing there?" demanded the manager.

"Who are you?" gruffly asked the shirker.

"I'm Dodgin, the new manager."

"So am I," said the shirker, with a smile. "Come in and have a smoke."

* * *

HENRY MOUNTJOY has a ready wit which he has used to good advantage in making the pages of "The Minister of Police" bright and snappy. He tells lots of good stories and, best of all, invents them himself. He is also a practical joker and a keen satirist.

Mr. Mountjoy was told of the behavior of the Gaekwar of Baroda, who, at the durbar, did not walk out backward before the king. Mr. Mountjoy, in his satirical way, claimed to be greatly incensed over this incident.

"Why in the world didn't he walk backward like the rest of them?" asked Mr. Mountjoy of a fellow club member.

"Perhaps he doesn't know how," said his friend.

"Know how," cried the author, "then why the dash blank-blankety dash, couldn't he have bought a crab and practiced?"

* * *

VAUGHAN KESTER scintillated with a genuine humor which was a constant delight to his friends. It gave a subtle charm to "The Prodigal Judge" and is also found in large quantities in "The Just and the Unjust," which was published recently. He was fond of children and the amusing things they said, and often told a story about the little son of a dramatic critic.

The little lad attended a kindergarten which was one day visited by a clergyman. Attracted by the bright countenance of the dramatic critic's son, the clergyman asked him his name. The little boy gave it promptly.

"And what is your papa's work?" asked the clergyman.

"My papa," lisped the little tot, "is a dam-at-it kick-it."

* * *

MARGARETTA TUTTLE of Cincinnati, who has written "His Worldly Goods," is very fond of Scotch dialect. Her favorite story is about an old Scotch shepherd, who, faithful to the traditions of his clan, still wore the Highland kilts. One cold, raw day he was sitting on a hillside tending his sheep. His plaid was wrapped closely about him, but his teeth chattered and his bare legs were blue with cold. A fellow clansman, who had been away from his native hills, came by wearing an English overcoat. Observing the shivering shepherd, he asked:

"Sandy, are ye cauld wi' the kilt?"

"Na, na," replied the loyal Sandy, "but I'm nigh kilt wi' the cauld."

MONEY IN RAISING PESTS.

Washington Herald: "Freak Industries" might be an appropriate title for the means by which many energetic and astute persons are combating in this age of enlightenment. In the past a man would have ridiculed a proposition to earn a living by raising "pests."

"Pests" is what the animals now being raised by seekers of the proverbial pot of gold are, or rather have been known as, in the past, but from the proceeds derived from such an industry it is possible that within a few years these creatures will have taken their place in the ranks with cattle, horses and other livestock classified as domesticated animals.

The animals referred to are foxes and goats. It may seem strange, but from the results obtained by the pioneers of this industry it is probable that others will enter the select circle and reap the desired harvest of gold.

A nice little business of $10,000 profit a year—that isn't an enterprise most people would sniff at, is it? Well, one man has reached this level, raising foxes; and there are others whose devotion to the vermin—that's the way they are classified, no better than rats—lets them live in comfort on incomes running close to $1,500.

It is only natural that, since neighbors and dealers and various others have learned of the money to be made in fox farming, the curious business should have a sudden incursion of capital and labor, a phrase that sounds bigger than it really amounts to. The capital may be much or little, as you have it to invest; the labor may be all your own, assisted by your wife's in the kitchen. Compared with the amount and numbers engaged in the business a few years ago, the additions appear considerable, but considering the market and the opportunities, there is room for plenty more.

Women are responsible for it; their insistent demand for furs has suddenly raised Sir Reynard to an economic importance he never had before. And the prospect is that he won't lose his prominence for a long time to come.

The Russian government has declared a closed season of several years for the most expensive fur in the world, the sable; because no matter how high the price of sables rose, the demand kept right on increasing, and the sables, naturally, kept on decreasing. It is only in the face of imminent extermination of the whole tribe of sables that Russia at the last hour decided to deprive its trappers of their most-prized prey.

Fox fur is exceptional in its profusion, thickness, warmth and natural beauty. Its one native drawback is that, wet, it is liable to give forth the vermin odor; its one fashionable handicap has been that it was altogether too cheap. But the rapid disappearance of all the finer furs has signally removed the second objection, and one can pay as much now for a set of common red fox furs as would have been asked for a mink stole fifty years ago, while a fine mink coat is not too dear at a couple of thousand dollars.

Yet there are certain fox skins that rate so far beyond the most exquisite of the sables even today, that the famous sable ranks merely as a beggarly substitute. They are the so-called silver grays, and one animal is worth $2,000.

Hundreds of inquiries regarding the possibilities in the United States of a great goat industry are now reaching the department of commerce and labor. These inquiries are the result of a recent statement by the bureau of statistics of that department that $250,000,000 had been sent out of the country in the last decade to purchase goat skins for use in this country, and that the commercial value of the 500,000,000 goats which these skins represented would, had they been grown in the United States, have approximated $1,000,000,000. These suggestions, coupled with the further fact that goats of the class supplying the skins in question, could be grown upon semi-arid and semi-mountainous lands in the United States, now practically unutilized, have added to the interest indicated by the inquiries now being made.

The statement of the bureau of statistics as to the number and value of goat skins now being imported was coupled with extracts from a statement by United States Consul Canada, at Vera Cruz, Mexico, originally published by the bureau of manufactures, department of commerce and labor. In this report Consul Canada says:

"Goats are raised in every state of the Republic of Mexico. * * * The industry is largely confined to the central table lands, * * * though the animals thrive everywhere, and can be raised at a good profit over a wider range of territory than that on which cattle may be successfully raised * * * The dry plains of Nuevo Leon, with scant growth of brush, are able to support large flocks of goats, though these same plains will not produce corn, cane or grass unless water is supplied for irrigation. * * *

"The extent of territory which could be given to the raising of goats without in any way interfering with agriculture is very large. Vera Cruz has tens of thousands of acres of land so steep and rugged that it cannot be farmed profitably, but these rugged mountain sides furnish ideal feeding grounds for goats. * * * The value of the goat depends upon three things—meat, tallow and the skin. * * * The matter of fresh meat in the farming districts of the hot country is greatly simplified by the breeding of goats. In small, isolated communities it is risky to slaughter an ox or cow, as the flesh is liable to spoil before it is consumed. The small carcass of a goat makes it entirely practicable to kill frequently without risk or loss.

"In the state of Tobasco the inhabitants are never at a loss for fresh meat on plantations where goats are raised, and where formerly meat was almost unknown. * * * The flesh alone would make it a profitable industry, for the carcass of each animal will bring from $1 to $1.50. Fats of all kinds are high priced in all parts of the country."

UNEXPECTED.

Tit-Bits: When Mrs. Mulligatawny arrived at her holiday haunt, to her dismay she found that her watch was missing. Thinking that she probably had dropped it on the thick, soft dining room carpet, she wired to the maid at home:

"Let me know if you find anything on the carpet in dining room."

A few days later she received a letter from the maid as follows:

"Dear Madam—I was to let you know if I found anything on the dining room carpet. This is what I found this morning: Three champagne corks, eighteen cigar ends, five cigarette ends, thirty-six burnt matches, and one pink satin slipper."

WEST DULUTH

HERALD BRANCH OFFICES:
A. Jensen, 330 North 57th Ave. W. J. J. Moran, 316½ North Central Ave

CLUB TO REOPEN EARLY NEXT MONTH

Executive Committee to Make Plans at Meeting Sept 3.

Complete plans for the 1912-1913 season of the West Duluth Boys' and Girls' club, 208 Central avenue, will be made at a meeting of the executive committee of the West Duluth branch of the W. C. T. U. to be held Tuesday afternoon, Sept. 3, at the club rooms.

E. G. Kreidler, secretary of the executive committee in charge of the club rooms, this morning announced that the features for the coming year would be arranged at the first meeting of the committee. The members of the committee have not met since last June, when the club rooms were closed for the summer. The rooms will be opened the day following the meeting of the committee, with Norman D. McLeod in charge of the boys and Miss Mae Anders in charge of the girls.

The club and societies will be reorganized and new officers elected for the year. The gymnasium and Bible classes will again be the features of the coming year. Mr. Kreidler requests all the members of last year to return to the club and to bring their friends. About 300 boys and 250 girls are expected to take part in the various activities.

PLANS MADE FOR ANNUAL BANQUET

Degree Team of Old Hickory Camp to Feast Sept. 11.

Preliminary arrangements for the second annual banquet of the degree team of Old Hickoryh camp, No. 1555, Modern Woodmen of America, to be held Sept. 11 at the Great Eastern hall, were made at a meeting of the team last evening. It was decided to send invitations to all the range camps and to the various camps at the Head of the Lakes. Invitations will be sent to the following to speak during the evening: County Attorney John Norton, Col. F. E. Resche, Capt. F. R. Holmberg, M. J. Filiatrault, L. A. Barnes and W. B. Getchell.

James E. Foubister, who was appointed chairman on arrangements at a meeting last month, was last evening elected toastmaster for the evening. The following committees were announced by Mr. Foubister and approved of by the members of the team: Refreshments, J. C. Ramsbottom, Edwin Olson, George Covett, Albert Peterson and Alec Erickson; program and speakers, John Connolly, chairman; Charles Zell, Gust Pearson, Carl Pearson and Byron Brooks; decorations, Roy Santaire, Charles Kauppi, Harry Peterson, Martin Solberg and Thomas Torgeson; arrangements, George Dunleavy, chairman; A. R. Armstrong, William Cochran, Neis Wilmer and W. Tuscan; reception, Charles C. Slater, chairman; Henry Fedi, Peter McCormick, A. B. Mahoney and Thomas Foubister.

PLANS FOR MARKET PLACE SUBMITTED.

Plans for the West Duluth market place were submitted to the board of public works yesterday by the market committee of the West Duluth Commercial club.

The committee wants five booths on both sides of a center platform. The farmers will then be able to back their wagons into the booths and then to dispose of their produce to the public assembled on the platform. Charles Kauppi, J. J. Frey, David Sang and Emil Zauft, members of the committee, attended the meeting of the board.

SAYS REALTY PRICES ARE LOW IN WEST DULUTH.

Property is cheaper in West Duluth today than in any other city the size of Duluth in the United States, according to W. J. Holmes.

Mr. Holmes has just finished a novel comparison of real estate values in the large cities of the country, and with cities the same size of Duluth. That in West Duluth lots today sell from $100 to $500, while other cities charge from $1,000 to $2,000 for the same similarly situated lots, is the claim of Mr. Holmes.

Although West Duluth is in reality a suburb of Duluth, Mr. Holmes took figures of suburbs throughout the country and found the same comparison. There is not a city in the United States, said Mr. Holmes this morning, that can equal West Duluth's realty values. The property is all located in the center of a congested district and still it has remained at a very low price the past twenty years.

MEET FOR FIRST TIME IN TWENTY-FIVE YEARS.

Harley Miner of International Falls, Minn., and L. A. Barnes, cashier of the Western State bank, met yesterday for the first time in over twenty-five years.

The incident took place in the bank offices, where Mr. Miner entered shortly before 3 o'clock and introduced himself to Mr. Barnes.

Their last previous meeting was in Albion, Mich., over twenty-five years ago.

Mr. Miner left Albion and went west,

RESIGNS PASTORATE HELD SIX YEARS

REV. GUSTAV OBERG.

Rev. Gustav Oberg, pastor of the Swedish-Finnish Evangelical Lutheran church, Fifty-third avenue west and Wadena street, at a special meeting of the church council last evening, tendered his resignation as pastor of the church, to go into effect Oct. 1.

Rev. Mr. Oberg announced to the members of the council last evening that he had accepted the call from the congregation at Henderson's Grove, Ill., and that he would preach his last sermon here Sept. 29. He will leave with his family on Oct. 1 and will preach his first sermon at Henderson's Grove on Sunday morning, Oct. 6. Rev. Mr. Oberg has been in charge of the local church for the past six years.

where he remained for a number of years. He then came to Minnesota and went into the lumber business. Mr. Barnes came here with his parents when a boy and is now cashier of the Western State bank and head of the L. A. Barnes & Co., real estate dealers in West Duluth.

Mr. Miner was the guest at dinner at the home of Mr. and Mrs. Barnes last evening, after which Mr. Miner left for Minneapolis, where he will spend several weeks on business.

K. O. T. M. Review.

West Duluth Tent, No. 2, K. O. T. M., will hold its regular review Monday evening at the Dormedy hall, Central avenue and Ramsey street. A class of candidates will be initiated during the evening. The degree team of Tent No. 1 will have charge of the meeting.

Entertains Club.

Mrs. C. A. Rundquist of Fond du Lac entertained the Larkin club at her home yesterday afternoon. The following members were present: Mesdames Bert Williams, G. H. Kruse, G. L. Bishop, J. W. Russell, Cameron Hewitt, G. Johns, G. Nelson, C. A. Rundquist, and the Misses Peterson and Dursee.

Returns From Canada.

Rev. J. A. Krantz, D. D., pastor of the Elim Swedish Lutheran church, Fifty-sixth avenue west and Elinor street, and president of the Minnesota Conference of Swedish Lutheran churches, returned last evening from Percival, Sask., where he attended a gathering of the Swedish Lutheran churches of Canada during the past week. A Canadian conference was organized, breaking away from the Minnesota conference, which comprised the Canadian cities north of Minnesota. The Canadian conference will be officially organized at the next gathering to be held in March of 1913.

Rundquist Better.

Charles Rundquist of New Duluth, who was operated on for appendicitis at midnight Tuesday, following a ride on a hand car, motor boat and hack from New Duluth to St. Luke's hospital, is much better now and is expected to recover within a few weeks. Dr. C. J. Wallace, who was compelled to carry his patient to Duluth in order to operate, said this morning that the man's condition was much better.

Meeting Postponed.

The West Duluth Commercial club did not hold its scheduled meeting last evening on account of the heavy rain. The small attendance caused President Mcauley to postpone the business for the week until the regular meeting next Friday evening.

Seriously Ill.

Neil Simpson, foreman at the Duluth, Missabe & Northern shops at Proctor, is in a serious condition at the Duluth hospital. Mr. Simpson was taken to the hospital last week.

West Duluth Briefs.

Francis Ehr of 617 North Fifty-sixth avenue west left this morning for a two weeks' visit with relatives at Minneapolis.

Arthur J. Jensen, accompanied by his family, is visiting at the home of his parents, Mr. and Mrs. Ed Jensen, of 314 South Sixty-first avenue west.

We are closing out our furniture and hardware store. Come for bargains. 310 Central avenue; also home, 606 Fifty-seventh avenue west, for sale cheap. M. B. Abramson.

O. J. Cole of Chillon, Wis., left yesterday for his home after spending the past few days at the home of Mr. and Mrs. E. G. Kreidler, 232 Central avenue.

G. F. Karson of Minneapolis was a business visitor in West Duluth this morning.

Buy some of our summer goods, on sale 5 cents to 39 cents. Worth from 12½ to 75 cents. It's just like putting money in the bank. Emporium, 5711 Grand avenue.

A son was born yesterday to Mr. and Mrs. Andrew Anderson of Seventy-fourth avenue west and Bay street.

For Rent—Houses, cottages and flats. W. B. Getchell, 319 Central avenue.

The Little Girls' Sewing club of the Elim Swedish Lutheran church was entertained this afternoon at the home of Mrs. A. Peterson of Fifty-seventh avenue west.

$25.00 cash, $10.00 per month buys a home; why pay more rent? The Scott company, 315 Central avenue.

We are remodeling and enlarging our store to make space for our immense fall stock. Every day sees new arrivals. Remember the place. Emporium, 5711 Grand avenue.

Millinery at half price at the Emporium, 5711 Grand avenue.

Rev. J. A. Krantz of the Elim Swedish Lutheran church will preach at the Midway Lutheran church at 2:30 o'clock tomorrow afternoon.

For Rent—Best house in West Duluth, strictly modern, hot water heat. The Scott company, 315 Central avenue.

A musical entertainment was given last evening by the Proctor lodge of Odd Fellows at their hall.

All shelves and fixtures for sale very reasonable at Gust Johnson's, 5727 Grand avenue, West Duluth.

Watch repairing, Hurst, West Duluth.

WANTS TO RETURN TO AKRON, O.

Cook, Sick and Discouraged, Appeals to Associated Charities.

Frank D. McGee, aged 45, didn't know that he was expected to work with strike-breakers when he shipped out of St. Paul last Monday as a cook for a railroad camp in Duluth.

This is perhaps responsible for McGee being now out of employment and why he called yesterday at the office of the Associated Charities and county poor commission for help.

There were two other reasons why McGee did not get work. One was that he waited around until the strike was called off and his services were not needed, and the other he gave was that he was sick.

McGee presented Mr. Shogran of the poor board credentials that he had recently been discharged from the Minneapolis city hospital, where he was confined between the dates of June 29 and July 17.

On June 29 McGee claims that he was slugged and robbed of $45 and a watch in broad daylight behind the union depot at Minneapolis. The next that he remembered was that he was in the hospital.

Mr. Shogran offered McGee a ticket back to Minneapolis, but McGee does not cherish the idea of returning. He says that his relatives reside at Akron, Ohio, and that he would much prefer going there.

It is probable that McGee may secure a passage down on one of the boats on which a cook is needed.

ANNEXATION CASE ARGUED

Virginia Grounds for Appeal From County Board's Action Started.

The Virginia annexation matter came up for a hearing this morning in district court before Judge Dibell. No new developments occurred, however. Daniel D. Morgan, city attorney for Virginia, secured permission from the court to file a brief on the arguments involving the law points. The court allowed him fifteen days. The mining companies which are interested parties to the action, as intervenors, were also allowed to file briefs.

Charles E. Adams, attorney for the county board, argued that that body's action in turning down the petition on the annexation proposition, was legal on the grounds that the population of Virginia according to th elast state census, which must govern, did not show a sufficient number to sustain the petition. City Attorney Morgan of Virginia declared the law to be unconstitutional when it specified that the state rather than the last federal census should govern in matters of determining classification of cities.

WILL RAISE DUTIES ON LIMOGES CHINA.

Washington, Aug. 10.—This government's new plan of appraising Limoges china, indorsed by the potters of Ohio and New Jersey, has been sent to the Limoges chamber of commerce. It becomes effective Sept. 1 and supersedes an arrangement recently abrogated by the treasury department. It will materially increase duties on Limoges ware.

LEGAL NOTICES.

ORDER OF HEARING ON PETITION FOR ADMINISTRATION—
State of Minnesota, County of St. Louis.—ss.
In Probate Court.
In the Matter of the Estate of Emma McDermid, Decedent.

THE PETITION OF Archibald L. McDermid, having been filed in this Court, representing, among other things, that Emma McDermid, then being a resident of the County of St. Louis, State of Minnesota, died intestate, in the County of St. Louis, State of Minnesota, on the 22nd day of February, 1912; leaving estate in the County of St. Louis, State of Minnesota, and that said petitioner is the surviving husband of said decedent, and praying that Letters of Administration of the estate of said decedent be granted to said Archibald L. McDermid.

IT IS ORDERED, That said petition be heard before this Court, at the Probate Court Rooms in the Court House in Duluth, in said County, on Monday, the 3rd day of September, 1912, at ten o'clock, A. M., and all persons interested in said hearing and in said matter are hereby cited and required at said time and place to show cause, if any there be, why said petition should not be granted.

ORDERED FURTHER, That this Order be served by publication in The Duluth Herald, according to law, and that a copy of this Order be served on the County Treasurer of St. Louis County not less than ten days prior to said day of hearing.

Dated at Duluth, Minn., August, 9th, 1912.

By the Court.

S. W. GILPIN,
Judge of Probate.
(Seal, Probate Court, St. Louis Co., Minn.)
D. H., Aug. 10, 17 and 24, 1912.

MORTGAGE FORECLOSURE SALE. NOTICE OF SALE BY ADVERTISEMENT.

Notice is hereby given that default has been made in the conditions of a mortgage executed by Robert C. Mitchell and Fannie L. Mitchell, his wife, mortgagors, to W. C. Twoomey, mortgagee, dated June 18, 1903, and recorded in the office of the Register of Deeds of St. Louis County, Minnesota, on the 10th day of July, 1903, at 9:45 o'clock a. m., in Book 163 of Mortgages, on page 548 thereof; said default consists of the non-payment of the principal, three hundred and fifty dollars ($350.00) and interest amounting to two hundred twenty-three and 90.100 dollars, ($223.90).

That on June 14, 1904, said mortgage was assigned by the said W. C. Twoomey, mortgagee, to James Brodie, and the deed of assignment recorded on the 26th day of April, 1912, at 8 o'clock a. m., in said Register of Deeds office in Book 240 of Mortgages on page 108 thereof; that the amount claimed to be due on said mortgage at this date is five hundred seventy-three and 90.100 dollars ($573.90), together with the sum of twenty-four and 3.100 dollars ($24.03) the amount of the taxes for the year 1911 on said premises, which taxes have been paid by the assignee of the mortgagee herein.

That the premises described in and covered by said mortgage are lots nine (9), ten (10) and eleven (11) in block ten (10) of Woodland Park, First Division, in the city of Duluth, in St. Louis County, Minnesota, according to the plat thereof on file and of record in the office of the Register of Deeds for St. Louis County, Minnesota; that by virtue of the power of sale contained in said mortgage and pursuant to the statute in such case made and provided, said mortgage will be foreclosed by a sale of said premises at public vendue to the highest bidder for cash, by the Sheriff of St. Louis County, Minnesota, at the front door of the Court House in the City of Duluth, St. Louis County, and State of Minnesota, on Thursday, the 26th day of September at 10 o'clock a. m., to satisfy the amount then due on said mortgage together with the aforesaid sum paid as taxes, and the taxes if any, due on said premises, and the sum of twenty-five dollars ($25.00) attorneys' fees stipulated in the said mortgage.

Dated Aug. 10, 1912.

JAMES BRODIE,
Assignee of Mortgagee.
BALDWIN & BALDWIN,
Attorneys for Assignee of Mortgagee,
300-306 First National Bank Bldg.,
Duluth, Minnesota.
D. H., Aug. 10-17-24-31-Sept. 7-14.

Notice for Bids

Notice is hereby given that the Town Board of the Town of Biwabik will receive bids until 8 p. m., Aug. 17, 1912, for the following purpose, to-wit:

For the construction of a detention hospital for the Village of Biwabik and the Town of Biwabik, at the Village of Biwabik, according to plans and specifications on file with the undersigned and at the offices of Bray & Nystrom, architects, Duluth, Minnesota.

All bids must be accompanied by at least 5 per cent of the gross amount of the bid, whether for the general contract, or for plumbing or heating, which amount will be returned to the unsuccessful bidders as soon as the awards are made, and the checks of the successful bidders retained until the contract has been duly signed and approved.

Said Town Board reserves the right to reject any or all bids.

Dated at Biwabik this 6th day of August, 1912.

JOS. P. HOGAN,
Town Clerk.
D. H., Aug. 9, 10, 12 and 13, 1912.

HAVE MUSIC IN YOUR HOME

Give your family the enjoyment that music in the home always makes. Double that enjoyment by having that music played

ON A

RAUDENBUSH

It has a tone unequaled for purity and sweetness, and a light, easy action that responds perfectly to the touch of a child's hand.

TERRY & GILIUSON

Phones: Calumet 109-L; Cole 100. 405 CENTRAL AVENUE.

ADDITIONAL WANTS

From Pages 25 and 26.

SITUATION WANTED—FEMALE.

SITUATION WANTED—BY STENOGRAPHER, with some experience, who can furnish best of references; willing to go out of the city. Address E 214, care Herald.

SITUATION WANTED—POSITION AS stenographer; three years' experience; can also assist on books. Address K 253, Herald.

SITUATION WANTED — TO TAKE home butcher washing or other washing. New 'phone Lincoln 73-X.

SITUATION WANTED — LADY stenographer wishes position, best of references. Y 58, Herald.

SITUATION WANTED — WOMAN wants work by day washing, ironing and cleaning. Melrose 2267.

SITUATION WANTED — WORK BY day or chambermaid work. Call Melrose 5668.

SITUATION WANTED — STENOGRAPHER with some experience wants position. B 205, Herald.

SITUATION WANTED—SEWING BY the day, by experienced dressmaker. Melrose 5019.

SITUATION WANTED — WASHING and ironing to do at home. 416 East Seventh street; basement.

SITUATION WANTED — COMPETENT dressmaker would do sewing by the day; $1.25. Z 203, Herald.

SITUATION WANTED—MALE.

SITUATION WANTED—POSITION wanted by first-class bookkeeper, capable of handling books for manufacturing concern or lumber business, especially logging; married man; want steady position; five years in last place; references furnished. Address T 20, Herald.

SITUATION WANTED — EMPLOYMENT by first class engineer, experienced in running all kinds of hoisting machinery including derrick and clam shell work, also locomotive cranes; good references furnished. Address J 251, Herald.

SITUATION WANTED — CEMENT work to do from private parties by experienced cement worksr; will even do repair work. Drop a postal. W. Stafstrom, 16 Chestnut street.

SITUATION WANTED—A YOUNG MAN having a thorough business education desires a position as bookkeeper. Address J. K. Box 86, Deer River, Minn. References.

SITUATION WANTED—YOUNG MAN desires position as stenographer; two years' experience in lumber office; best of references. Address H 319, Herald.

SITUATION WANTED—YOUNG MAN, with knowledge of machine and shorthand, well educated, good character, wants position at once. D 240, Herald.

PRIVATE HOSPITAL.

PRIVATE HOSPITAL—PROSPECTIVE mothers will find a pleasant home before and during confinement at Ashland Maternity home, Ashland, Wis. Infants cared for.

Private home before and during confinement; best of care by professional nurse; babies also cared for. Margaret Finkle. Call Melrose 2454. 214 Ninth avenue east.

PRIVATE HOME FOR LADIES DURING confinement. Mrs. Mary Barrell, nurse, 3510 Woodland avenue. Grand 870-Y.

MRS. HANSON, GRADUATE MIDWIFE; female complaints. 413 Seventh avenue east. Zenith 1225.

PRIVATE HOME FOR LADIES DURING confinement; expert care; infants cared for. Ida Pearson, M. D., 284 Harrison avenue, St. Paul.

Mrs. E. Nivela, midwife and private home for ladies. 328 So. 63rd Ave. W. Telephone Cole 316-D.

Mrs. H. Olson, graduate midwife—Private hospital, 329 N. 58th Ave. W. Cole 173.

LYDIA LEHTONEN, MIDWIFE, 2406 West Second St. 'Phone Lincoln 475-A.

AGENTS WANTED.

WANTED — AGENTS AND SALESMEN. Here is a "red hot" combination: The "Rediphone" and Los Angeles Times Illustrated Magazine; the "Rediphone" is an aluminum telephone attachment; contains loose-leaf celluloid-tipped index for 500 names, pencil holder and pad; fits any 'phone; great time saver; always ready; Times Magazine is an interesting 40-page weekly publication fully illustrated; the "Rediphone" sells for $1; magazine is $1.20 for three months; send 75 cents for sample "Rediphone," and magazine for three months; special terms to agents; money back if not satisfied. Napp "Rediphone" company, lock box 477, Los Angeles, Cal.

AGENTS—WONDERFUL OPPORTUNITY; act quick sell "Ambrew" Concentrated Beer extracts; makes real genuine intoxicating beer; right at home, by adding water; saves 100 per cent brewers' price; not near beer; not substitute but real lager beer; no liquor license required; small package; carry week's supply, deliver as you sell. "Ambrew" is the concentrated ingredients of real lager beer; same material used by all brewers for brewing the best beer; big seller; enormous demand; large profits; just send postal; we'll show you how to make money quick. American Products company, Dept. 2135, Cincinnati, Ohio.

AGENTS—MAKE BIG MONEY SELLING our metallic letters for office windows, store fronts, and glass signs. Any one can put them on. Samples free. Metallic Sign company, 435 North Clark street, Chicago.

AGENTS—DOUBLE YOUR INCOME by handling our fast seller. Write today for our money getting proposition. Samdahl Bros. Importing company, Dept. 10, Granite Falls, Minn.

AGENTS—JUST COIN MONEY SELLING new improved hosiery direct from mill with our big advertising offer. You can make $25 daily. Everybody buys. Credit. Samples in leatherette case free. New Improved Knitting mills, Chicago.

AGENTS—$24 A WEEK; NEW PATENTED Automatic Cleaner Curry Comb; takes just half as long to clean a horse; no clogging with hair and dirt; big demand; big profits; free sample to workers. Auto Comb company, 4748 Penn building, Dayton, Ohio.

AGENTS—MEN OR WOMEN—EARN big money handling combination locks; sell on sight. Send for description and terms. Chicago Combination Supply company, 1054 Ardmore, Chicago.

WANTED—AGENTS, SCREEN DOOR check; demonstrate and sale is made; stops the bang and saves the door; demonstrating samples free. Thomas Manufacturing company, 4748 State building, Dayton, Ohio.

AGENTS—THIS ONE WILL GET THE money quick for you; everyone buys at sight; you can make your bank roll grow fast handling it; write me now; free particulars. C. S. Vian, 191 Desjardins avenue, Maisonneuve, Montreal, Quebec.

RENT—STORES, OFFICES, ETC.

OFFICES ARRANGED TO SUIT TENANT.

If you are seeking a desirable location for an office with good light, good service, and at reasonable rent, we have a few very choice offices with fireproof vaults that we will rearrange to suit responsible tenants, in the Manhattan building. This building has been renovated at considerable expense in the past few months, and we invite your inspection of same.

Inquire of
WHITNEY WALL COMPANY,
Managers,
301 Torrey Building.

FOR RENT STORE.
No. 20 Third avenue west; dimensions 18 by 100 feet; with or without basement.
N. J. UPHAM CO.,
18 Third Avenue West.

FOR RENT — TWO NICE LIGHT store rooms, 1813 and 1815 West Superior street; suitable for bakery or most any business purpose. F. I. Salter company.

FOR RENT—NICE, LIGHT AND WELL ventilated storeroom at 323 East Superior street; especially suitable for confectionery store. F. I. Salter company.

FOR RENT — SEPT. 1, 1912, IRONCLAD warehouse and dock; now occupied by Booth & Co.; location Morse street and bay front. F. I. Salter company, 303 Lonsdale building.

FOR RENT—STORE ON CORNER OF Second avenue west and First street, splendid location; reasonable rent. Apply Richardson & Day, Exchange Bldg.

FOR RENT—STOREROOM AT 1105 West Michigan street; newly papered and painted, and in flourishing business section. F. I. Salter company.

For Rent—Suite of four offices, with dressing rooms and shower bath, suitable for specialist; large room for light manufacturing; one or two front offices. Apply Christie building.

FOR RENT—EXCEPTIONALLY FINE storeroom at 216 East Superior street; large cement basement, fine furnace; place just built a few months ago. F. I. Salter company.

Store, 336 East Superior street.....$25
Store, 404 East Superior street.....$25
H. J. Mullin, 403 Lonsdale Bldg.

FOR RENT—OFFICES IN NEW West end Five and Ten Cent Store building. Inquire at 2020 West Superior street.

FOR RENT—FINE STOREROOM AT 121 First avenue west; newly redecorated and in tip-top shape. F. I. Salter company.

FOR RENT—BEST LOCATION IN city for restaurant. Call 501 West Michigan street.

FOR RENT—ONE OFFICE AND ONE store room. Apply 511 Providence building.

FOR SALE—COWS.

FOR SALE—A FULL-BLOODED JERSEY bull; 19 months old. Inquire Box 52, Adolph.

AUCTIONEER.

CASH PAY FOR STOCKS OR WILL auction if off for you. Harry Silver, auctioneer, St. James Jewelry company, Duluth, Minn.

UPHOLSTERING.

Furniture, Automobiles, Carriages; reasonable prices. E. Ott, 112 1st Ave. W.

FOR RENT—COTTAGES.

FOR RENT—FIVE-ROOM FURNISHED cottage, Park point; water, light and gas. Call Lincoln 32-D.

BUSINESS CHANCES.

WANTED.

By man with brains, energy and practical ability to make good, to get in touch with party or parties having land or capital to invest in poultry and truck garden business on a commercial basis near Duluth or range town. Am up-to-date in all branches of the business; good references. L 157, Herald.

A BUILDING
On St. Croix avenue, suitable for store or restaurant, with rooms above. Will lease this for one or more years at attractive rental.
Inquire of
W. M. PRINDLE & CO.,
Lonsdale Building.

BUSINESS CHANCES — WANTED—Man to buy stock in an incorporated mercantile company and take an active part. Business established in a new town. Management needs help and more capital to take care of growing business in rapidly growing town. Must be a live man but experience not necessary if you are willing to take hold. You will know every movement of the business and how money is invested. Give amount you can invest in first letter. N 136, Herald.

BUSINESS CHANCES — WILLIAM Shunn, wood working plant and carpenter shop, Winter street, Superior; splendid business opportunity; must be sold at once to settle the estate. Charles A. Erhart, administrator; both 'phones, Superior.

BUSINESS CHANCES — THEATERS equipped from machine to screen. We furnish films, supplies and accessories. Special 2 and 3-reel features at reasonable price. Duluth Film Exchange, 107 Second avenue west, Duluth, Minn.

BUSINESS CHANCES — FOR SALE—On account of leaving city, will sell furniture of completely furnished ten-room house, filled with roomers; centrally located. $350 cash. Address C 110, Herald, or call Grand 1336-D.

BUSINESS CHANCES — FOR SALE—Restaurant in good location; doing good business; cigars and confectionery in connection; a good investment for the right party. For particulars address L 129, care Herald.

BUSINESS CHANCES—MEN OF IDEAS and inventive ability should write Randolph & Co., patent attorneys, Washington, D. C., for list of needed inventions and prizes offered by leading manufacturers.

BUSINESS CHANCE—FOR SALE, POOL hall, city, rare chance, good location, good business; will sell for half price if taken at once. Reasons and information given privately. R 202, Herald.

BUSINESS CHANCES — FOR SALE—Rooming house and restaurant; best location in city, opposite C. & N. W. railway depot. Address Mrs. Nick Broskovitz, Ironwood, Mich.

Business Chances—A strictly A-1 rooming house, filled with the better class of roomers; good furniture; excellent location; money-maker; $400 handles, balance easy terms. R 237, Herald.

BUSINESS CHANCES—FOR RENT—A new and up-to-date meat market in good location in Virginia. Call or write 611 Virginia avenue, Virginia, Minn.

BUSINESS CHANCES — FOR SALE—Furniture of an eight-room rooming house; full of steady roomers; house for rent. V 122, Herald.

BUSINESS CHANCES — $100 WEEKLY profit; start in business for yourself; don't worry about capital; no experience. Boyd H. Brown, Omaha, Neb.

BUSINESS CHANCES — FOR SALE—Rooming and boarding house; will sacrifice at $150; must sell at once. Address V 300, Herald.

BUSINESS CHANCES—FOR SALE OR rent, barber shop. 707 West Superior street

BUSINESS CHANCES — FOR SALE—Grocery stock and fixtures. 106 West First street.

REAL ESTATE LOANS.

MONEY TO LOAN

On improved and unimproved city property, as well as lands close in. We can take care of a goodly number of loans at lowest possible rates. Improved city property loans as low as 5½ per cent interest. Apply early, before the fall activities come, as the rate will then naturally be higher.

L. A. LARSEN & CO.,
213-15 Providence Building.

WE HAVE FUNDS

On hand that we can loan at 5 per cent on select real estate security.
NO DELAY.
F. I. SALTER COMPANY,
302-3 Lonsdale Bldg.

FOR SALE—LOT, 50 BY 140 FEET; covered with shade trees; splendid view of lake; just the place for a bungalow; ten minutes' walk from car line at Fifty-first avenue east; very cheap. Call Lincoln 113-Y.

CITY AND VILLAGE LOANS IN MINNESOTA. Buy or build a home on monthly payments. C. A. Knippenberg, 300 Alworth Bldg. 'Phones 597. Grand and Fifty-sixth avenues west.

WE WRITE INSURANCE IN STRONG companies, make city and farm loans, and solicit some of your business. Wm. C. Sargent, 208 Exchange Bldg.

MONEY TO LOAN—LOANS MADE ON timber and farm lands. John Q. A. Crosby, 305 Palladio building.

Money to Loan—Low rates, no delay. Duluth Realty Co., 1st National Bldg.

Money to Loan—Any amount; low rates. Cooley & Underhill, 209 Exchange.

Loans on farm and city property. Northern Title Co., First Nat'l Bank Bldg.

HAIRDRESSING PARLOR.

MME. MOISAN, 215 West First street. Shampooing, facial massage, scalp treatments. Expert hair-dyeing and coloring; combings and cut hair made up in switches or any shape desired. Phone Grand 2401, for appointments.

STOVE REPAIRS.

WE CARRY IN STOCK REPAIRS FOR 10,000 different stoves and ranges. C. F. Wiggerts & Son, 410 E. Sup. St.

FOR RENT—HOUSES.

6-room house, with water, sewer and electric light, 711 West Third street; $16.

6-room house, in fine condition, at 1114 East Third street; modern improvements, large yard; $32.50.

Very desirable 8-room house, with a large, fine yard; premises are in first-class condition; walking distance; 713 East Third street; rental $30.

8-room modern brick house at 127 East First street. You can make entire rent by keeping a few roomers. Rent $45.

6-room house, with water, sewer and electric light, 519 Eighth avenue east; rental $16.

10-room modern brick house at 1228 East First street; steam heat, water and janitor service furnished; very attractive rental.

10-room modern house at Sixteenth avenue east and First street; very desirable house, in good condition; $50.

7-room house, 1027 East Second street; heating plant and full plumbing; in good condition; nice playground, just the place for children; very attractive, at $32.50.

6-room modern brick house at 828 East Second street; house and surroundings the very best; premises in good condition; rental $34.50.

W. M. PRINDLE & CO.,
Main Floor, Lonsdale Bldg.
Melrose 2400. Grand 239.

FOR RENT.
310 Fourteenth Ave. E., 5 rooms, bath; $15.
1218½ East Fourth St., 5 rooms; water and sewer; $15.
1303½ Lake Ave. S., 5 rooms; $11.
1820 West Second St., 6 rooms; heated, all conveniences; $35.
1007 East Second St., 9 rooms; all conveniences; $40.
N. J. UPHAM CO.,
18 Third Avenue West.

HOUSES FOR RENT.

SEVEN ROOMS, 529½ EAST SUPERIOR street, hardwood floors, electric light, bath; $20.

EIGHT ROOMS, 309 WEST FOURTH street, furnace heat, bath, hardwood floors, gas and electric light; $30.

EIGHT ROOMS, 412 SIXTH AVENUE west, hot water heating plant, brick house; $30.

R. B. KNOX & CO.,
Exchange Building.

FOR RENT.

Furnished or unfurnished, new seven-room modern home at 1116 Lake avenue south. Call Melrose 3653.

FOR RENT — A FURNISHED TEN-ROOM house, with all modern conveniences, four bath rooms; located at 2215 East First street. Apply 1505 East Second street. Telephone 2695 Melrose.

FOR RENT—A SEVEN-ROOM HOUSE, East end, delightful location; house finished in hardwood; has two bath rooms, gas range; rent $40 per month. Whitney Wall, 301 Torrey building.

FOR RENT—HOUSE, 14 EAST SECOND street opposite high school; ten rooms and two baths; hot water heat; rent $45. Inquire 404 Palladio Bldg. Grand 88.

FOR RENT — SIX-ROOM HOUSE; easy walking distance; all conveniences. 1013 East Second street. Inquire Oak Hall Clothing Co. or Melrose 1693.

WANTED — MAN AND WIFE TO care for furnished modern house; central location; for two or three months; rent nominal. Call Melrose 2087.

FOR RENT — FOUR ROOMS, UPSTAIRS, duplex house, water, sewer, electric light; $10 per month. 1016 Ninth avenue east. C. A. Knippenberg, 300 Alworth. 'Phones 597.

FOR RENT — AN EIGHT - ROOM house, 4011 Renea street, West Duluth; good condition; newly papered; $12 per month. Inquire 517 First avenue east.

FOR RENT—MODERN EIGHT-ROOM house; 312 East Third street; furnace heat; good condition; $37. John A. Stephenson & Co., Wolvin building.

FOR RENT—ELEVEN-ROOM MODERN house at 1905 East Third street. Apply 1901 East Third street. Melrose 2374.

FOR RENT — MODERN TEN-ROOM house near business center. Call 505 West Third.

FOR RENT—TWELVE-ROOM HOUSE at 405 East Third street. Call Grand 1129.

FOR RENT—SEVEN-ROOM HOUSE, in fine condition; modern except heat. Call 731 West Second street.

FOR RENT—SIX-ROOM HOUSE; CENTRAL; only $15 per month. 527 Manhattan building.

FOR RENT—SIX-ROOM HOUSE, 431 Lake avenue north Inquire 116 East Third street.

AUTOS, MOTORCYCLES, MOTORBOATS.

FOR SALE.
NEW DETROIT ELECTRIC.
Run few hundred miles only. Demonstration on request. O 197, Herald.

TIRE REPAIRING ABSOLUTELY guaranteed; the oldest, most reliable shop in town, Duluth Auto Supply Co., 412-14 E. Superior. Zen. 2163-A; Melrose 4102. F. W. Neuman, Mgr.

Old auto tires bought; highest prices paid. Northwestern Iron & Metal Co., 17 E. 1st St., or Eighteenth avenue west and Railroad St. Either 'phone.

FOR SALE—22-FOOT LAUNCH; BEST equipment; cheap for immediate sale. Address Box 746, City.

FOR SALE—LIGHT CEDAR ROW boats at Murray's shop, 802 Lake avenue south.

BOATS BOUGHT AND SOLD. MOTOR Boat exchange, 511 Torrey building.

HERALD EXCURSION!
EVERY MONDAY MORNING AT 9
UP THE RIVER ON THE STEAMER COLUMBIA—
ROUND TRIP TICKETS 25 CENTS
GET TICKETS AT HERALD OFFICE

HERALD EXCURSION!
EVERY TUESDAY AFTERNOON AT 4
DOWN THE NORTH SHORE on STR. AMERICA—
ROUND TRIP TICKETS 30c.
TICKETS at HERALD OFFICE

HERALD EXCURSION!
EVERY WEDNESDAY MORNING AT 9:30
DOWN THE SOUTH SHORE on STR. PLOWBOY—
ROUND TRIP TICKETS $1.
TICKETS AT HERALD OFFICE

RENTAL AGENCIES.

FLATS.

4 rooms, 104 S. 39th Ave W	$ 9.00
4 rooms, 125 19th Ave W	10.00
4 rooms, 121 19th Ave. W	16.00
4 rooms, 24 W. 5th St	20.00
5 rooms, 20 W. 5th St	22.50
5 rooms, 124 E. 4th St	30.00
6 rooms, 1711 Jefferson St	37.50

HOUSES.

7 rooms, 1618 Piedmont Ave	16.00
6 rooms, 1713 Jefferson St	20.00
7 rooms, 30 12th Ave E	32.50
6 rooms, 807 Park place	35.00
6 rooms, 1418 E. First St	37.50
9 rooms, 107 8th Ave W	45.00
8 rooms, 1610½ E. Superior St	45.00
10 rooms, 1431 E. 2nd St	55.00

OFFICES.

13 by 18, Central Garage B	18.00
18 by 28, 216 W. Superior St	30.00

STORES.

124 East Fourth street	40.00
319 West First street	45.00

J. D. HOWARD & CO.,
209-212 Providence Building.
Melrose 193. Grand 326.

HOUSES.

110 S. 16th Ave. E., 8 rooms	35.00
422 Second Ave. W., 7 rooms	22.50
506 Fifth avenue east, 6-room house; bath, gas; free water, good condition; per month	17.50
1203 East Fourth street, 7-room house	32.50

FLATS.

2106 W. Superior St., 6 rooms	18.00
13 W. Fifth St., 5 rooms	15.00
1924 W. Fourth St., 4 rooms	15.00
1510 London road, 5 rooms	20.00
221 West Fifth St., 5 rooms	15.00
925 East Fifth St., 5 rooms	20.00

STORES.

1927 W. Superior street	30.00
108 First avenue west	60.00
1722 W. Superior street	25.00

STRYKER, MANLEY & BUCK,
Torrey Bldg.

CLAIRVOYANT AND PALMIST.

DULUTH'S FAVORITE CLAIRVOYant and palmist, Prof. Girard, 20 W. Sup. St. Six questions answered by mail, $1. Send date of birth.

FORTUNE TOLD—MAN OF MYSTERY tells past, present, future, his predictions will surely amaze you; three 2c stamps, birth date gets wonderful horoscope. Prof. Raymond, Peoria, Ill.

RAILROAD TIME TABLES.

DULUTH, MISSABE & NORTHERN RAILWAY.

Office: 426 West Superior St.
'Phone, 969.

Leave.		Arrive.
•7.40am	Hibbing, Chisholm, Virginia, Eveleth, Coleraine, Sharon (Buhl). †Mount'n Iron, †Sparta, †Biwabik	•3.21pm
•3.50pm	Hibbing, Chisholm, Sharon (Buhl), Virginia, Eveleth, Coleraine.	•10.31am
•7.10pm	Virginia, Cook, Rainer, Fort Frances, Port Arthur, Baudette, Warroad, Winnipeg.	•8.31am

•—Daily. †—Daily except Sunday.

Cafe, Observation Car, Mesaba Range Points, Solid Vestibuled Train, Modern Sleepers through to Winnipeg.

THE DULUTH & IRON RANGE RAILROAD COMPANY.

DULUTH—	Leave.	Arrive.
Knife River, Two Harbors, Tower, Ely, Aurora, Biwabik, McKinley, Sparta, Eveleth, Gilbert and Virginia.	• 7.30am † 2.45pm •11.30pm§	‡ 3.30am§ †12.00m • 6.00pm x10.30pm

•—Daily. †—Daily except Sunday. §—Mixed trains leave and arrive Fifteenth avenue east station. ‡—Daily except Monday. x—Sunday only.

DULUTH & NORTHERN MINNESOTA RAILWAY.
Offices, 510 Lonsdale Bldg., Duluth.
Trains connect at Knife River daily (including Sunday) with D. & I. R. trains leaving Duluth at 7:30 a. m., arriving at 6:30 p. m. daily; Sundays, 10.20 p. m. Connects at Cramer with Grand Marais stage when running.

Duluth, South Shore & Atlantic.

Leave.		STATIONS.	Arrive.	
†7.45am	•6.15pm	Duluth (Soo Line Union Station.)	•10.30am	†5.40pm
†8.12am	•6.45pm	Superior (Soo Line Union Station.)	•10.00am	†5.10pm
†8.20am	•6.53pm	Superior (Union Depot.)	•9.50am	†5.00pm
Arrive.			Leave.	
†7.55pm	5.40am	Houghton	†11.00pm	
†8.55pm	6.30am	Calumet	†10.10pm	
†7.05pm	•4.20am	Ishpeming	•12.23am	†6.20am
†7.45pm	•5.00am	Marquette	•11.30pm	†5.20am
	•10.20am	Sault Ste. Marie.	•5.25pm	
	•8.00am	Montreal	•9.50pm	•8.20pm
	•8.20pm	Boston	•10.00am	•8.30am
Leave.				
†8.05am	•8.15pm	Montreal	•10.00am	†10.00pm
†10.08pm	•10.20am	New York	•7.15pm	†8.30am

†—Daily except Sunday. •—Daily.

HOTELS.

Imperial Hotel
The convenient place to stop at in Duluth. Thoroughly modern and up-to-date in every respect.
ROOMS 75c AND UP.
206-208 West Superior Street.

Elgin Hotel 321 West First St.
European. Gust Johnson, proprietor. $2 per week and up; 75c per day and up. Neat, clean, handsomely furnished rooms; steam heat; hot and cold running water in every room.

NEW St. James Hotel
213-215 West Superior Street.
European. Strictly modern. Under new management. Convenient to depots and boats. Popular prices by day. Rates by week, $2.00 and up.

Hotel Superior
SUPERIOR, WIS.
Leading Hotel of the city. Fine Cafe Service at popular prices. Large Sample Room. Bus meets all trains.
EUROPEAN PLAN—75c to $2.50 per day.

LAKE AND RIVER STEAMERS.

STR. COLUMBIA
—JULY AND AUGUST TIME TABLE—
2 Trips Daily (except Monday)
TO FOND DU LAC
Leave Duluth 9 a. m. and 2 p. m. Return 1:45 p. m. and 6:45 p. m.
Round Trip Tickets—Adults, 50c; Children, 25c.
MONDAYS—HERALD EXCURSIONS:
Leave Duluth at 9 a. m. Return at 6 p. m.
MOONLIGHT EXCURSIONS ON LAKE:
Leave Duluth, foot of Fifth avenue west at 8:30 p. m., returning at 10:30 p. m.
Round Trip Tickets, 25c.

THE FUNNY BIRDS--- *By Walt Kuhn*

"Well, what d'ye think of that! Look at Mrs. Hen putting on airs."

FOR SALE—HOUSES.

EASY TERMS.
EASY TERMS.
EASY TERMS.

$2,700—Fine seven-room house and small cottage; very central and convenient location; house has stone foundation, cement cellar and modern improvements; yearly rental income $300. Only $500 cash required, balance on easy terms. This is one of the best snaps in a proposition of this kind that you can find anywhere. Look it up.

$2,800—Fine eight-room house in Hunter's Park; beautiful residence locality; stone foundation and fine cellar; everything modern except heat; lot 62 by 100. Owner is out of the city, and is willing to sacrifice on easy terms.

$2,200—A good five-room house on Eighth avenue west near Fourth street; lot 50 by 160 feet; beautiful locality; conveniently located. Good terms to offer.

C. L. RAKOWSKY & CO.,
201 EXCHANGE BUILDING.
INSURANCE. REAL ESTATE. LOANS.

$650 BUYS HOUSE AND LOT.

$300 CASH.

Easy Terms on Balance.

FOUR-ROOM HOUSE ON LOT 50 BY 132

On Eighth Street and Thirty-ninth Avenue West.

This is just the home for the working man that is tired of paying rent.

See JOHNSON & KIRKHUS Quick,
414 Columbia Bldg.

FOR SALE—SIX-ROOM HOUSE AND lot, with hardwood floors and water; cellar under the whole house; big henhouse, with forty chickens; a big patch of potatoes; two blocks from car line; price $800; $400 cash, rest on monthly payments. See owner, Albert Grossman, 207 West Palm street, Duluth Heights.

FOR SALE—FOUR-ROOM COTTAGE and barn, in best of repair, on Sixty-first avenue west; city water, electric light, sewer in alley. Price, $1,000; $100 cash, balance monthly. Thomas Olafson, 5417 Ramsey street, West Duluth.

FOR SALE—BRAND NEW SIX-ROOM modern house at Lakeside; hot water heat; open fireplace; beam ceilings; $350 cash, $30 per month; price $3,850. Greenfield, 310-311 Columbia building.

FOR SALE — FIVE-ROOM HOUSE, $2,800; all modern except heat; hardwood floors throughout; lot 50 by 140, to alley. For particulars call at premises, or correspond with owner, 1723 East Sixth street.

FOR SALE—NEW SIX-ROOM HOUSE at Lakeside; strictly modern; $4,600; $1,000 cash, balance to suit. A. F. Kreager, 406-7 Torrey building.

FOR SALE—NEW SIX-ROOM HOUSE; modern except heat; on Sixth avenue east; on new car line; price, $2,500; $300 cash, balance to suit. A. F. Kreager, 406-7 Torrey building.

FOR SALE—$250 CASH, AN EIGHT-room house; stone foundation, hardwood floors; West Fourth street; price $1,350 for quick sale. F. H. Tilson, Torrey building.

FOR SALE—MUST BE SOLD AT ONCE 7-room house with water, sewer and gas for cooking; can be bought direct from owner; will be sold cheap for cash. 1617 East Fifth street.

FOR SALE — FIVE-ROOM HOME; modern; all newly fitted and decorated; close to car; yours for $2,700; easy terms. Inquire at 412 Providence building.

FOR SALE—ROOMING HOUSE AND restaurant, best location in city, opposite C. & N. W. Ry. depot. Address Mrs. Nick Broskoritz, Ironwood, Mich.

FOR SALE—SEVEN-ROOM BRICK house; modern, except heat; at a bargain. Call evenings, after 5 p. m., at 507 East Eighth street.

FOR SALE—HOUSE, CHEAP IF TAKen at once. Inquire 1102 Garfield avenue.

PERSONAL.

PERSONAL—PROF. GIRARD, CLAIRvoyant and palmist, 20 W. Sup. St. Six questions answered by mail, $1.

PERSONAL—TOURISTS AND OTHERS: We will gladly give you directions that will enable you to secure the best and most popular kodak pictures in and around Duluth. We also explain the "why" of kodak failures to amateurs. Our line of cameras, kodaks and supplies are complete. Developing, printing and enlarging done by experts. Arcade Camera Shop, 110 West Superior street.

PERSONAL—J. P. BRANDER, FORmerly of the firm known as Brander & Gray of 108 East First street, dealers in family trade bottle beer, has started in business himself at 31 West Seventh street, and would like a share of your patronage. Order a case today. 'Phone Grand 2024.

PERSONAL—MONEY-MAKING FORMulas, toilet, household, medical, special secret formula and trade secrets; sold under positive guarantee; fourteen years practical experience; formula list and valuable information free; write today. Pittman Formula Bureau, 618 Fifth avenue east, Duluth, Minn.

PERSONAL — LADIES, OUR PROtector guaranteed safe. Valuable information sealed for stamp. Dept. 235, 4392 Pearl road, Cleveland, Ohio.

PERSONAL — MERRITT'S TRIPLE X tablets never fail in the worst long-standing delayed periods; price $3; results guaranteed. X 335, Merritt Laboratories, Cleveland, Ohio.

Personal — Ladies—Ask your druggist for Chichester Pills, the Diamond Brand. For 25 years known as best, safest, always reliable. Take no other. Chichesters Diamond Brand Pills are sold by druggists everywhere.

PERSONAL—PROF. GIRARD, CLAIRvoyant and palmist, who has been absent from the city on account of sickness in his family, is now at his old stand, 20 West Superior street, upstairs.

MONUMENTS—The Northwestern Monument Co. has opened a store at 327 W. 1st St. with a large, artistic line of marble and granite monuments. Give us a trial before placing your order elsewhere.

PERSONAL—HUNDREDS PIECES OF good furniture selling half retail store prices. Cameron, the manufacturers' agent's showrooms, 2201 West First street.

PERSONAL—YOUNG LADY OF 20 years would like to correspond with refined gentlman between the age of 28 to 35, object, matrimony. T 164, Herald.

PERSONAL—WEALTHY MERCHANT, 57, unencumbered, would marry, confidential. V Box 35, Toledo League, Toledo, Ohio.

PERSONAL—LACE CURTAINS DONE on short notice; special rates to hotels. Call mornings or evenings, Grand 1753-D.

PERSONAL—DO YOU KNOW THAT A Turkish bath will cool you off in this hot weather; try one at McKay bath rooms. O. A. Thon, proprietor.

PERSONAL—ORDERS TAKEN FOR Irish chocheted opera bags. Call 521 East Fourth street, or 'pnone Grand 2189-X.

PERSONAL — MARRY, TRY OUR plan; photos and descriptions free; Refined club, department E, Superior, Wis.

PERSONAL — LADIES: CROCHETING and embroidery work of quality to your order; reasonable prices. 329 Fourth avenue west. Grand, 1608-D.

John Laitinen, tailor, will appreciate your patronage. Repairing, cleaning, pressing neatly done. 18 Third Av. W.

Mrs. Vogt, 17 E. Sup. St. Shampooing, hairdressing, 50c; manicuring, 25c. 'Phones: Mel. 3153; Grand 1672-X.

PERSONAL—For Manicures, see Miss Mabel Smith, Palladio barber shop. Appointments made for Sundays.

PERSONAL—FOR MANICURING AND shampooing, done at your home, call Melrose 3059; Miss Florence Winisch.

Personal—100 canarie birds, fine singers. Call Mel. 4554, 120 E. Sup. St.

Personal—Combings and cut hair made into beautiful switches. Knauf Sisters.

Massage—Constipation a specialty. Margaret Nelson, 218 W Sup. St. Room 8

WANTED TO BUY.

WANTED TO BUY—MODERN HOUSE of six or seven rooms, east of Third avenue east, with hot water heat, at not to exceed $4,500. Address G 224, Herald.

WANTED TO BUY—GROWERS AND shippers of potatoes will do well to correspond with us. D. E. Ryan company, Minneapolis, Minn.

WANTED TO BUY — SECOND-HAND furniture and stoves. Joe Popkin, 29 West First street; Grand 253-X.

WANTED TO BUY—Second-hand furniture & stoves. Hagstrom & Lundquist, 2012 W. Superior St. Lincoln 447-A.

WANTED TO BUY — A LARGE OR small tract of land for investment. I 69, Herald.

WANTED TO BUY—GOOD FAMILY horse, top buggy and harness. Address D 404, Herald.

H. POPKIN BUYS SECOND-HAND stoves and furniture. Lincoln 295-X.

LITMAN BROS. BUY SECOND-HAND stoves and furniture. Both 'phones.

ADDITIONAL WANTS ON PAGES 24 AND 26

FOR SALE MISCELLANEOUS.

BARGAINS
IN
USED PIANOS.

Everett Piano	$ 85.00
Hunter & Co. Piano	75.00
Remington Piano	75.00
Vose & Sons Piano	155.00
Bell Piano	160.00
Biddle Piano	165.00
Steinway Piano	198.00

Easy Terms.
HOWARD, FARWELL & CO.,
OLDEST RELIABLE PIANO DEALERS,
120 East Superior St.
WILBUR J. ALLEN, Manager.

FREE! FREE! FREE!

We have one practice piano and three organs left. Come in and pick out the one you want. Pay us for the cost of repairing and drayage and the instrument is yours.

STORY & CLARK PIANO COMPANY,
426 West First Street.

FOR SALE.

A $275 HALL & SON'S PIANO, USED SIXTY DAYS, $155.

TERRY & GILIUSON,
405 CENTRAL AVENUE,
WEST DULUTH.

FOR SALE—ONE CALEBURG PIANO mahogany case, $69; $300 Kimball practically new for quick sale, $175; a Krell 65-note player piano in good condition, $365, was $750; Decker Bros. parlor grand, was $850, now $375, good as new, terms confidential. A number of organs and practice pianos free if you pay drayage and repairing. Kreidler Piano Co. 108 East Superior street.

FOR SALE—FURNITURE. WRITE, 'phone or call for one of our handsomely illustrated catalogues giving lowest prices on good furniture. Special three, four and five-room outfits at from $65 to $200. If desired, easy terms can be arranged. R. R. Forward & Co., Duluth. We are able to ship direct to you from factory, therebby lowering the cost.

FOR SALE — POOL AND BILLIARD tables. Large stock of new and second-hand billiard and pool tables; also bar fixtures, show cases, tables, chairs and refrigerators; time payments. Write for catalogue. Merle & Heaney Manufacturing company, 521-523 Third street south, Minneapolis.

FOR SALE—USED STEEL RANGES, leading makes, rebuilt, good and serviceable, $10 and upward; easy payments. These have been traded in for our fine new Peoria-Lexington ranges. The best ever. Anderson-Thorsell Furniture company, Twenty-first avenue west.

FOR SALE.
Street car bodies, suitable for campers or homecrofters, in perfect condition, with or without heating plant.
DULUTH MACHINERY CO.,
Third Avenue East and Michigan Street.

For sale—One Mason & Hamlin, fine condition, $100; one slightly used Kranich & Bach, $85; one Hazelton Bros., practically new, walnut case, $250; small payment secures one. We need floor space. J. F. Weismiller, 203 East Superior street.

FOR SALE—STOCK 5 AND 10 CENT goods, all new, staple, bought last January; goods in storeroom; invoice about $600; liberal discount for cash. Address W. & Co., Rhinelander, Wis.

FOR SALE—SLIGHTLY USED AND rebuilt typewriters, all makes; print type Olivers, used but a few months, $60; typewriters rented; rent applied on purchase. Hersey & McArthur, 319 West First street; Mel. 3248.

FOR SALE—CARLOADS GOOD FURniture selling half retail prices. Come to Cameron's, the manufacturers' agent's showroom. Get real furniture bargains. Duluth showroom, 2201 West First street.

FOR SALE—HOUSEHOLD FURNITURE including stoves, beds, dressers, chairs, roll top desk, typewriter and sectional book case, all in excellent condition. Call Melrose 1921.

FOR SALE—THE FURNITURE AND furnishings of a five-room flat, complete, comparatively new, at a bargain; quick sale required. Call at 404 Columbia building.

FOR SALE—Second hand woodworking machinery, portable sawmills, transmission appliances, pipes for steam, water and furnaces. Duluth Mach Co.

FOR SALE—A $350 CONWAY PIANO, good condition, oak case. This is an excellent bargain at $150, on easy terms. John A. Tupper, 306 East Superior street.

FOR SALE — CHEAP, SET OF BUFfet Boehm system clarinets; slightly used. Boston Music company, Duluth, Minn.

FOR SALE — CHEAP; HOUSEHOLD furniture, including piano and sewing machine. Call 20 East Fifth street, basement.

FOR SALE—GAS RANGE IN PERfect condition; price $5. J. H. Cawcett, 323 East Fourth street.

FOR SALE — NEW METHOD GAS range, good as new. Inquire 212 East Third street; flat C.

FOR SALE—HOMER PIGEONS; FOURteen mated pairs; squab breeders, $10. C. H. Gibson, Chaska, Minn.

For Sale—Hammond piano, mahogany case, perfect condition, $195; worth $300. Terry & Gilluson, 405 Cen. Av.

FOR SALE—FURNITURE OF MODern four-room flat; flat for rent. Address R 187 Herald.

FOR SALE—CHEAP, A CHIROPRACtic outfit, also solid mahogany dining room set. Call at 29 West First street.

For Sale—Get a typewriter for 17 cents a day; all makes at greatly reduced prices. Edmont, 330 W. Superior St.

FOR SALE—GAS ENGINES FOR ALL purposes; sold on guarantee. Duluth Gas Engine Works. Park Point.

FOR SALE MISCELLANEOUS.
(Continued.)

FOR SALE—FURNITURE AND LEASE of eight rooms. Apply at 131 East Second street. Call Grand, 1392-A.

FOR SALE—GRAVEL OR SAND DElivered, or at the pit. William C. Sargent, 208 Exchange building.

FOR SALE — HOUSEHOLD FURNIture. 514½ East Fourth street, flat C.

FOR SALE — FIRST-CLASS PIANO cheap. Call Calumet 150-L.

FOR SALE—RANGE. 224 EAST FIRST street.

FOR SALE — WICKER BABY CART; almost new. 319 Mesaba avenue. Melrose 1819.

FOR SALE—REAL ESTATE.

FOR SALE.

A double house in East end, 9 and 10 rooms; modern; nearly new; hot water heat; will earn 10 per cent net; $8,000 will buy it now. It's worth more money.

20 acres close to Munger, on D., M. & N. railroad, with frame house and barn, for $1,100.

A London road lot near Twenty-second avenue, with water, gas and cement walk; may be had now at the way-down price of $550.

One-acre tracts, equal to 10½ 25-foot lots, close in at Proctor, for $250.

D. W. SCOTT,
402 Torrey Building.

M. B. CULLUM,
REAL ESTATE, LOANS AND INSURANCE,
4, 5, 6 PHOENIX BLOCK.

A number of choice lots on Minnesota Point that can be sold very reasonable.
Several fine homes in the East end for sale way below their real value.
Wholesale and retail manufacturing sites.
Residence lots all over the city.

M. B. CULLUM,
4, 5, 6 PHOENIX BLOCK.

FOR SALE.

I have a few good lots left in Fairbanks Division, cheap, and on very easy terms; get one while they last as this is your last chance to get a good lot in the West end at a low price. See me today,

J. J. HUGHES,
2105 West Superior St.

FOR SALE OR EXCHANGE—EIGHT-room house in West Duluth, two blocks from car line; maple floors and oak finish downstairs; all modern except heat; lot 47 by 125; will sell or exchange in 40 or 80 acres not over eight miles from Duluth. Price and terms very reasonable. Address J 61, Herald.

FOR SALE—A FEW GOOD RESIdence lots left on Eleventh and Twelfth streets near Twenty-third avenue west, can be bought cheap if taken soon. Swedish Real Estate Bureau, 2602 West Third street.

FOR SALE—50 BY 140 FOOT LOT, East Fifth street, near normal school, $1,600 or 100-foot lot, $3,000; street paved. Whitney Wall company, 301 Torrey building.

FOR SALE—FIVE-ACRE TRACT, Woodland, 1½ acres cleared; fine cabin, fireplace, etc.; beautiful site; plenty of timber, $1,750; cabin fully furnished. Whitney Wall company, 301 Torrey building. (205-F)

FOR SALE—LOT 50x140 FEET NEAR Elinor street on lower side Fifty-seventh avenue; terms one-third cash, balance in 1, 2, and 3 years. See E. H. Barber, 1305 East Sixth street.

FOR SALE—LOT AT LAKESIDE ON corner; macadam avenue; all improvements, including cement walks; $650. Greenfield, 310-311 Columbia building.

FOR SALE — CORNER LOT, SOUTH-east corner Eighth street and Thirteenth avenue east; finest view in city; one block from new street car line. Q 138, Herald.

FOR SALE—LOT 50x100, ONE BLOCK from new car line on Eighth avenue east; a bargain if taken at once. Call 714 East Eighth street.

FOR SALE — LOT ON EAST SIXTH street, near Lake avenue, 50x140; sewer, water, gas and sidewalk laid and street paved; easy payments. Address owner, J 41, Herald.

FOR SALE—LOTS No. 14, 15, 16 and 17, town 11, Portland dinvision, Duluth, Minn., $25,000. John D. Allison, Roaring Branch, Pa.

FOR SALE—FINE LOT, WITH GAS and water, only $750; easy terms. Duluth Realty company, 608 First National Bank building.

FOR SALE—WANTED TO EXCHANGE a fine lot worth about $1,200, part paid and balance on easy terms, for plumbing and heating. A 194, Herald.

FOR SALE—FEW MORE LOTS ON ST. Marie street, Woodland, $5 down; four lots in Merchant's Park, $300. Coffin Sellwood building.

FOR SALE—ACRE TRACTS, END OF Woodland car line; monthly payments. Whitney Wall company, 301 Torrey building.

FOR SALE—CORNER LOT 50x140, near Cascade Square; all conveniences. Address J 137, Herald.

FOR SALE — LOTS 230 AND 231, block 21, Crosby Park addition to Duluth. 246 St. Croix avenue.

FOR SALE—2½-ACRE LOT AT WOODland, $175. Whitney Wall company.

MONEY TO LOAN.

SPECIAL RATE LOANS.
These payments pay both interest and principal.
YOU MAKE YOUR OWN TERMS.

$10—Return $0.45 wkly;	$1.80 m'ly
$20—Return $0.90 wkly;	$3.60 m'ly
$30—Return $1.35 wkly;	$5.40 m'ly
$50—Return $2.25 wkly;	$9.00 m'ly

Other amounts in proportion.
DULUTH FINANCE CO.
301 Palladio Bldg.

$10 TO $100. $10 TO $100. $10 TO $100. ON FURNITURE, PIANO OR SALARY, At charges honest people can pay. No red tape. No delay. WEEKLY OR MONTHLY PAYMENTS Arranged to suit your income. DULUTH LOAN COMPANY, 307 Columbia Bldg. 303 W. Sup. St. Open every day and Wed & Sat. evgs.

MONEY TO LOAN — ON IMPROVED Duluth property; $2,000, $3,000, $5,000 on hand; larger amounts on application; lowest rates. E. D. Field company, 204 Exchange building.

WE LOAN ON ALL KINDS OF PERsonal security at lowest rates. Call on us, 430 Manhattan Bldg., and get rates. Duluth Mortgage Loan Co. W. Horkan. New 1598-D; Melrose 3733.

MONEY FOR SALARIED PEOPLE AND others upon their own names; cheap rates, easy payments; confidential. D. H. Tolman, 510 Palladio building.

MONEY TO LOAN ON DIAMONDS, watches, furs and all goods of value, $1 to $1,500. Keystone Loan & Mercantile company, 22 West Superior St.

WATCHES REPAIRED.

Guarantee Main Springs, $1.00; watch cleaned, $1. Garon Bros.. 213 W. 1st.

HORSES, VEHICLES, ETC.

HORSES! MULES! HORSES! BARRETT & ZIMMERMAN'S MIDWAY HORSE MARKET. THE LARGEST IN AMERICA. 500 to 800 head of horses and mules constantly on hand; fresh horses arriving from the country every day. If you need draft horses, general purpose horses, delivery horses, or horses and mules for railroad construction we can fill your order. Private sales daily. Part time given if desired. See our horses before you buy. We can save you money. BARRETT & ZIMMERMAN'S MIDWAY HORSE MARKET, ST. PAUL, MINN.

HORSES! 100 HORSES! Drafters, delivery, farm horses and mares. Fine drivers and ponies. Our prices are the lowest; part time given. We buy, sell and exchange horses, wagons and harness. RUNQUIST & CO., Sale stable 209 West First street.

FOR SALE — SORREL HORSE, 6 years old, weight 1,100, sound; harness, rubber-tired buggy, blankets and robes. Jay Stiles, Taconite, Minn.

FOR SALE—40 horses; all sizes. 28 E. 1st St., Western Sales Stable Co.

FOR SALE—30 HORSES AT ZENITH Sale & Boarding stable, 524 W. 1st St.

FOR SALE — LIGHT DELIVERY team. Call at 617 East Eighth street.

FOR SALE—GOOD, STRONG TOP buggy, cheap. 1021 East Sixth street.

DRESSMAKING.

DRESSMAKING AND LADIES' TAIloring. Melrose 1177.

Dressmaking and Ladies' Tailoring. 20 West Superior St. Melrose 5019.

DULUTH BUSINESS DIRECTORY

WHERE TO GET WHAT YOU WANT
EACH FIRM A LEADER IN ITS LINE

Consult this list before placing your order, if you want the best at a price you like to pay.

AWNINGS, TENTS, PACKSACKS.

POIRIER TENT & AWNING CO., 413 East Superior street. Both 'phones.

The awning specialists, Duluth Tent & Tents and packsacks. Duluth Tent &

ACCOUNTANT.

MATTESON & MACGREGOR, PUBLIC ACCOUNTANTS AND AUDITORS. Business Counselors and Systematizers. 702-703 Alworth Bldg., 'Phones: Melrose 4700, Grand 71.

S. M. LESTER, 412 PROVIDENCE building. Both 'phones, 862.

ACCOUNTANT—F. D. HARLOW, 405 Lonsdale building. Melrose 1208.

CARPENTER REPAIR WORK.

REMODELING OR REPAIRING WORK done neatly. Call August Anderson, Melrose 4958.

Work done neatly. O. Pearson, 207 W. 1st St. Zenith 1274-X, or Park 97.

CARPET CLEANING WORKS.

INTERSTATE CARPET CLEANING CO. L. Sinotte, Prop., compressed air and vacuum cleaners and rug weavers. 1928 West Michigan St. Both 'phones.

CLAIRVOYANT-HAIR SPECIALIST

Mrs. Anna, clairvoyant, in Bryant & Co.'s hair-growing parlors, who grows a head of hair or no pay. Odd Fellows' hall, Lake avenue, Mel. 1145.

CIVIL ENGINEERING.

Duluth Engineering Co., W. B. Patton, Mgr., 613 Palladio Bldg. Specifications prepared and construction superintended for waterworks, sewerage, etc.

CHEMIST AND ASSAYER.

Duluth Testing laboratory, C. A. Graves, Mgr. Assays, chemical analyses, cement tests. Edison Bldg., 214 W. 1st.

CORSETS.

Nu Bone Corsets, made to order. Guaranteed unbreakable. 306 Fidelity Blk.

CIVIL ENGINEER & SURVEYORS.

NICHOLS & FARRELL, 418 MANHATtan Bldg. Anything in engineering.

DANCING ACADEMY.

COFFIN—25 Lake avenue north. Either 'phone. Open afternoon and evening.

DRESSMAKING SCHOOL.

Miss Gray's school of garment cutting and making, also patterns cut to measure, 3rd floor of Geo. A. Gray Co.

Standard School of Dressmaking, evening classes. 20 W Sup. St. Mel. 5019.

DANCING LESSONS.

Lynn Dancing Academy, lady instructor, 18 Lake avenue north. Hall for rent. Melrose 1145.

DENTIST.

Dr. W. H. Olson, 222 New Jersey Bldg. All work guaranteed. Both 'phones.

DETECTIVE AGENCY.

Northwestern Detective Agency obtains information confidentially. 317 Columbia Bldg. Mel. 737, Grand 909-A.

FURNITURE RE-COVERED.

Let Forsell do your UPHOLSTERING. 334 E. Superior St. Both 'phones.

FURNITURE AND PIANOS.

Finished and repaired. Theo. Thompson. 336 E. Sup. St. Old 'phone, 2828.

FLORIST.

Dul. Floral Co., wholesale, retail cut flowers; funeral designs. 121 W. Sup.

GRADING, SODDING & SEEDING.

THE BEST BLACK DIRT AND SANdy loam for sale. H. B. Keedy, 1711 London road. Both 'phones.

Grading, sodding, seeding, black dirt and sandy loam delivered. Call evenings. Mel. 5094. 1831 East Eighth St.

HAT SHOPS.

Hats cleaned and blocked, equal new. Union Hat Shop, 28 Lake Ave. north.

JANITOR & WINDOW-WASHER.

PUBLIC JANITOR AND WINDOW washer, Prudence Robert, the best new window-cleaner in the city. Mel. 4196; Grand 2285-Y. 120 Pioneer Blk.

KEY, LOCK AND SAFE WORKS.

LAWN MOWERS SHARPENED—CENtral repair shop. 115 W. Michigan St.

MUSICAL INSTRUMENTS.

A. Haakonsen, dealer and expert repairer, at J. W. Nelson's, 5 East Superior street.

BOSTON MUSIC CO., MUSICAL MERchandise. 6 and 8 West First street.

PATENTS.

PATENTS — ALL ABOUT PATENTS. See Stevens, 610 Sellwood building.

PAINTING AND PAPERHANGING.

For painting and decorating, see Youngdahl & Diers, 223 W. 2nd St.

REAL ESTATE.

L. A. Larsen Co., 213 Providence bldg. City property, lands, loans, fire ins.

RUG WEAVING.

FIRST-CLASS WORK — SILK CURtains a specialty. Melrose 3341.

SWEDISH MASSAGE.

Luzina Ojala cures rheumatism and stomach trouble. 348 Lake ave. S.

A. E. HANSEN, MASSEUR, 400 NEW Jersey bldg. Old 'phone 4273 Melrose.

SAFETY RAZORS SHARPENED.

Safety razor blades of all kinds sharpened and put in first-class condition. 30c per dozen. Quayle-Larsen Co.

SIGN PAINTING.

Sketches and estimates free. R. S. Rogers, 207 W. 1st St. Mel. 4257.

TAILORS.

ILVANDER & HIHNA, LADIES' AND gents' tailoring. People's hotel, 246 Lake avenue south. Our regular suits from $28 up. We have a special leader at $12 and up. Melrose 1732.

WATCHMAKER AND JEWELRY.

Watches and clocks repaired; satisfaction guaranteed. 6 West First street.

Read The Herald Wants

HERALD EXCURSION!
EVERY MONDAY MORNING AT 9
UP THE RIVER ON THE STEAMER COLUMBIA—
ROUND TRIP TICKETS 25 CENTS
GET TICKETS AT HERALD OFFICE

HERALD EXCURSION!
EVERY TUESDAY AFTERNOON AT 4
DOWN THE NORTH SHORE on STR. AMERICA—
ROUND TRIP TICKETS 30c.
TICKETS at HERALD OFFICE

HERALD EXCURSION!
EVERY WEDNESDAY MORNING AT 9:30
DOWN THE SOUTH SHORE on STR. PLOWBOY—
ROUND TRIP TICKETS $1.
TICKETS AT HERALD OFFICE

One Cent a Word Each Insertion.
No Advertisements Less Than 15 Cents.

TELEPHONE DIRECTORY
—OF—
BUSINESS HOUSES

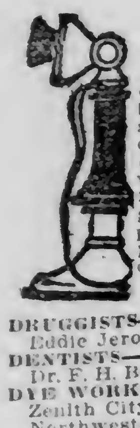

Below you will find a condensed list of reliable business firms. This is designed for the convenience of busy people. A telephone order to any one of them will receive the same careful attention as would be given an order placed in person. You can safely depend upon the reliability of any one of these firms.

	Old 'Phone.	New Phone.
DRUGGISTS—		
Eddie Jeronimus, Ph.G.	1243	1072
DENTISTS—		
Dr. F. H. Burnett, D.D.S.	4608	909-X
DYE WORKS—		
Zenith City Dye W'ks.	1888	1888
Northwestern Dyeing & Cleaning Co.	1337	1516
LAUNDRIES—		
Peerless Laundry	428	428
Yale Laundry	479	479
Lutes Laundry	447	447
Home Laundry Co.	478	478
Model Laundry	2749	1302
Puritan Power	1378	1378
Troy Laundry	257	257
MEAT MARKET—		
Mork Bros.	1590	189

REAL ESTATE, FIRE INSURANCE AND RENTAL AGENCIES

Duluth Realty Co., 608 1st N. Bank bldg.
C. L. Rakowsky & Co., 201 Exch. bldg.
E. D. Field Co., 203 Exchange building
W. C. Sherwood, 118 Manhattan bldg.
Getty-Smith Co., 306 Palladio building.

HELP WANTED—MALE.

WANTED — LOCOMOTIVE FIREMEN and brakemen for nearby railroads, $80-$100; monthly; experience unnecessary; no strike; promotion, engineer-conductor, $150-$200; age 18-35; good sight, weigh over 135. Many positions for competent men; hundreds employed monthly. State age; send stamp. Railway association, care Herald.

WANTED—YOUNG MAN OVER 15 years for clerk in store and to make himself generally useful in general store in small town; must be hustler and good habits; good chance to learn business. Give address and 'phone. C 135, Herald.

WANTED—BIG MONEY WRITING songs. Hundreds of dollars have been made by writers of successful words, or music. Past experience unnecessary. We want original song poems, with or without music. Send us your work today, or write for free particulars. H. Kirkus Dugdale Co., Dept. 424, Washington, D. C.

WANTED—WHY LONGER ENDURE inside drudgery? Be our representative doing outside healthful work. Own boss. $20 daily profit not unusual; experience unnecessary. Davis Toilet company, 926 Davis building, Chicago.

WANTED — SALESMAN, CAPABLE specialty man for Minnesota; staple line on new and exceptional terms; to begin at once; commission contract with $35 weekly for expenses. Miles F. Bixler company, Cleveland, Ohio.

WANTED—CAPABLE SALESMAN TO cover Minnesota with staple line; high commissions; $100 monthly advance and permanent position to right man. Jess H. Smith company, Detroit, Mich.

WANTED — DON'T WORK FOR others. Start mail order business at home. I made $8,500 last year. Let me tell you how. Instructive booklet free. Voorhies, Desk 381, Omaha, Neb.

LEARN TELEGRAPHY.
Young men and women it's the Whitney School of Telegraphy for practical knowledge of the art. West Duluth, Minn. Cole 186; Calumet 151-M.

WANTED—Men to learn barber trade; easy work, big pay. Few weeks completes by our method. Write for free catalogue. Moler Barber College, 27 Nicollet Av., Minneapolis. Estab. 1893.

WANTED—MEN AND WOMEN FOR government positions; $80 per month; write for list of positions open. Franklin Institute, Department 181, R, Rochester, N. Y.

WANTED—GOVERNMENT EXAMINATIONS; most thorough preparation $5.00; returned if not appointed; particulars free. American Civil Service School, Washington, D. C.

WANTED — 1,000 EXPERIENCED farm hands at Cooperstown, Griggs county, N. D.; good wages will be paid. First National bank, Cooperstown, N. D.

YOU ARE WANTED FOR GOVERNMENT position; $80 month; send postal for list of positions open. Franklin Institute, Department 181 P, Rochester, N. Y.

Wanted—Good salesmen for lands in St. Louis, Aitkin, Red Lake, Marshall and Polk counties, Minn.; must be capable men. Address Land Man, care Herald.

WANTED—SALESMAN TO HANDLE as side line fancy fruit ciders; commission, 30 per cent; settlements weekly. Chas Frost, 204 South First street, St. Louis, Mo.

WANTED—FOUR GOOD MEN QUICK. New exclusive 10c factory line; established; no "has been" need apply. Address M 121, Herald.

WANTED—A BOY TO WORK IN drug store; some experience preferred. Call Park 91 or Lakeside 83-L.

WANTED — BOY 16 OR 17 YEARS old to work on farm about twenty miles from Duluth. $15 per month and board. G 231, Herald.

WANTED—WE WANT, IMMEDIATELY, three or four first-class salesmen; straight salary contract if capable. Room 331 Manhattan building.

Wanted — Men who need good clothes to see the money saving prices at L. Bergstein's closing out sale. 521 W. Sup. St. J. Drogsvold, mgr.

WANTED—YOUNG MAN FOR GENERAL office work; must understand bookkeeping; permanent position; reference required. M 125, Herald.

WANTED—CHAUFFEUR IN DULUTH and Superior, who wishes to make some easy money on the side. Address Z 196, Herald.

WANTED — COMPETENT DRY goods window trimmer. Call at 29 Mesaba block.

WANTED AT ONCE—SIX CARPENTERS; long job. J. Schelde company, Jamestown, N. D.

WANTED—MAN TO WORK ON dairy; must be able to milk. A. Anderson, 2131 West Eleventh street.

One Cent a Word Each Insertion.
No Advertisements Less Than 15 Cents.

HELP WANTED—MALE.
(Continued.)

Assorted lumber pilers and mill men wanted; steady work summer and winter for lumber pilers and men to work on sorting chains; highest wages; houses for married men.
VIRGINIA & RAINY LAKE CO.,
Virginia, Minn.

WANTED.
PILE DRIVER FOREMAN.
Wages 50 cents per hour.
LIBBY & NELSON COMPANY,
457-460 Temple Court,
Minneapolis, Minn.

WANTED—MAN WANTED—THE UNDERSIGNED wants an honest, ambitious man in each city and town where not already sufficiently represented. Previous experience unnecessary. We will teach you the business thoroughly by mail and assist you to start in business for yourself as our local representative. Splendid opportunity for a man without capital to get into big paying business for himself and become independent for life. The National Co-operative Realty company, C 1060 Marden building, Washington, D. C.

WANTED — SALESMAN, A YOUNG man who is energetic, reliable and has good appearance, to sell the retail grocery and drug trade; salary $15 per week with an exceptional opportunity for advancement; in answering advertisement give age, references and experience. P. O. box 504, Washington, D. C.

WANTED — TRAVELING SALESMAN experienced in working small towns on or off the railroad. Our line consists of glassware, crockery, novelties and punch boards; exclusive territory. Men with above qualifications write us for offer and interview. Robert Thal & Co., Granite building, St. Louis, Mo.

WANTED—BOOKKEEPERS, STENOGRAPHERS, professional men to take our European mineral and vapor baths and massages; great relief for rheumatism, neuralgia, stomach and kidney troubles, etc. 17-19 East Superior street, upstairs.

WANTED — SALESMEN, INVESTIGATE our accident and health policy; all old and ten new features; pays the first week of sickness, etc., for $1 monthly; city agents wanted. Merchants Life & Casualty company, 331 Manhattan building.

WANTED—$100 MONTHLY AND EXPENSES to travel and distribute samples for big manufacturer; steady work. S. Scheffer, 752 Sherman, Chicago.

WANTED—GOVERNMENT POSITIONS are easy to get. My free booklet Y 302 tells how. Write today—now. Earl Hopkins, Washington, D. C.

WANTED—MEN TO SELL SEEDS TO farmers and ornamental stock in towns. Apply at once. Herrick Seed company, Rochester, N. Y.

WANTED—HORSE COLLAR CUTTERS and horse collar stitchers; steady work; no trouble. Konantz-Gaver company, St. Paul, Minn.

WANTED — MACHINIST, FLOOR hands, and machine operators. Apply Clyde Iron Works.

WANTED—OFFICE BOY BY FIRM IN Board of Trade building. Address W 172, Herald.

WANTED—FOUR MEN; MUST BE good milkers. Apply 235 St. Marie street, Hunter's Park.

WANTED — STRONG BOY TO WORK in tin shop. Inquire 401 East First street.

WANTED — SHEET METAL WORKERS. Duluth Corrugating & Roofing company.

WANTED—FIRST-CLASS SHOEMAKER. Apply Gopher Shoe Repairing Shop, Virginia, Minn.

WANTED — BOOKKEEPER, HIGH grade. Apply, with references, D 195, Herald.

WANTED — BARBER. 412 CENTRAL avenue, West Duluth.

WANTED—A GOOD LIVE SOLICITOR at 301 Alworth building.

LOST AND FOUND.

FOUND — FURNITURE FACTORIES wire Cameron, manufacturers' agent: Sell every piece furniture half retail prices. Forty dining tables, buffets, dining chairs, china closets, davenports, couches, easy chairs, rockers, brass beds, springs, mattresses, chiffoniers, rugs, 9x12, velvets. Hundreds good pieces furniture going quickly; don't wait. Our Duluth showrooms, 2201 West First street.

FOUND—FIND OUT FROM THE ARCADE Camera Shop how to improve the quality of your kodak pictures. Amateurs' troublesome problems solved free. The only best place in town to get up-to-date camera and kodak supplies. 110 W. Superior St.

LOST—ST. BERNARD DOG, RED, with white spot on breast and on front paws; ears clipped and looks like lion. Finder return to Nicollet Hotel. Reward.

LOST, STRAYED OR STOLEN — A large brown horse; answers to the name of Bill. Return to 1911 West First street for reward.

LOST — LADIES' PEARL HANDLE umbrella with silver top; initials G. E. W. engraved. Finder please return to 1418 East Superior street or call Melrose 3533; reward.

LOST—INSURANCE POLICY AND citizenship papers of Andrew Dahl. Finder return to 207½ Devonshire street for reward.

LOST — WILL PARTY WHO TOOK gold bracelet from Moe's store washroom return to dress goods department, as they are known; no questions asked.

LOST—A MAILING PACKAGE LEFT on an East Fourth street car today. Finder leave at The Herald office for reward.

LOST—GENTLEMAN'S GOLD WATCH and fob on road between Smithville and New Duluth. Finder return to Herald for reward.

LOST—AUG. 4, AT BALL PARK, GOLD after-dinner ring; green setting. Finder call Lincoln 365-D. Reward.

LOST — BRINDLE FEMALE BULL dog with nickel harness. Finder return 114 West First street. J. H. Constantine company. Reward.

LOST — GOLD WATCH AND CHAIN Tuesday night. Finder please call Grand 1593-D for reward.

LOST — CHAUFFEUR'S BADGE, NO 2925. Finder return to Herald.

One Cent a Word Each Insertion.
No Advertisements Less Than 15 Cents.

HELP WANTED—FEMALE.

WANTED—BRIGHT YOUNG LADIES to compare the values of our photo and camera supplies with others before buying. We carry the largest and most complete line of cameras and kodaks in the city. Arcade Camera Shop, 110 W. Superior street.

WANTED SALESLADIES.
WANTED AT ONCE—THREE BRIGHT capable ladies over 21, to travel, demonstrate and sell dealers; $25 to $50 per week; railroad fare paid. Goodrich Drug company, 1308-10 Harney street, Omaha, Neb.

WANTED — EXPERIENCED DINING room girls, wages $20 per month; also good woman pastry cook, wages $40 per month; we pay transportation. Write New Fay hotel, Virginia, Minn.

WANTED—YOUNG GIRL OR MIDDLEAGED lady to keep house for three grown people in the country; must milk one cow, make butter, bread and do plain cooking; good home and good pay. Address D. A. W., Herald.

WANTED—STRONG, CAPABLE WOMAN or girl for general housework on farm twenty-one miles from Duluth; state wages desired. Address box 48, Wrenshall, Minn.

WANTED—LADY TO TRAVEL IN Minnesota, groceries, candies, jewelry, etc.; good pay and tailor made suit or twenty-year gold watch in ninety days; experience unnecessary. McBrady & Co., Chicago.

WANTED—A COMPETENT GIRL FOR general housework; no washing; position permanent to right party; must have references. Adress box 404, Grand Forks, N. D.

WANTED—LADIES TO SELL THE Climax sanitary apron and other specialties; can make $35 weekly. Write quickly for samples and territory. Climax company, 4643 Delmar block, St. Louis, Mo.

WANTED — AN EXPERIENCED nurse maid to care for two small children; a good home to the right party; references. Address box 404, Grand Forks, N. D.

WANTED AT ONCE—EXPERIENCED laundress and waitress for Children's home, Fifteenth avenue east and Fifth street.

WANTED—A GIRL FOR GENERAL housework; must be good, plain cook; good wages. Mrs. J. D. Stryker, both 'phones.

WANTED—ALL KINDS OF FEMALE help at Park Employment agency, 15 Lake avenue north. Both 'phones.

WANTED—GIRLS AT CENTRAL EMPLOYMENT agency, room 3, over Big Duluth store. Both 'phones.

WANTED — CHAMBERMAID, ONE who can room and board at home, at Saratoga hotel, 514 West Superior street.

WANTED — KITCHEN GIRL; ALSO dish washer. 2531 West Superior street.

WANTED — COMPETENT COOK AT once. Melrose hotel, 318 West Second street.

WANTED — GIRL FOR GENERAL housework. 726 North Central avenue, West Duluth.

WANTED—GIRL TO ASSIST WITH housework. Call 637 Woodland avenue.

WANTED AT ONCE—GOOD GIRL FOR general housework. Inquire Bon Ton bakery.

WANTED—INTELLIGENT, REFINED girl for general housework. 319 Mesaba avenue.

WANTED — COMPETENT GIRL FOR general housework; must know how to cook. 2319 East First street.

WANTED—GIRL FOR LIGHT HOUSEWORK; family of three. 128 West Fourth street.

WANTED—COOK AND HOUSEMAID. Apply evenings, 1601 East Second street.

WANTED — COMPETENT SECOND maid. Mrs. J. B. Cotton, 2309 East First street.

WANTED — PERFECTLY COMPETENT girl; small family, good wages. 2019 East Second street.

WANTED—COMPETENT GIRL FOR general housework. 319 North Twenty-eighth avenue west.

WANTED — COMPETENT GIRL FOR general housework; two in family. Mrs. Jamison, 1530 Jefferson street.

WANTED—GIRLS ON THE FIFTH floor, F. A. Patrick & Co., to sew overalls.

WANTED—WAITRESS. APPLY WEST St. Paul restaurant. 523 West Superior street.

WANTED—Girls at Mrs. Somers' employment office, 15 Second avenue E.

WANTED — GOOD COOK AND DINING room girl. Glen hotel.

WANTED — DISHWASHER AT MARINE hotel. 206 Lake avenue south.

WANTED—RELIABLE NURSE GIRL. 1024 East Second street.

WANTED — GIRL FOR GENERAL housework. 1124 East Second street.

WANTED AT ONCE — A COMPETENT second maid. 1401 East First street.

WANTED—GOOD GIRL FOR GENERAL housework. 1016 East First street.

WANTED — GIRL FOR GENERAL housework. 1121½ London road.

WANTED — A COMPETENT CHILD'S nurse, at 2615 East Third street.

WANTED AT ONCE—CHAMBERMAID. Hotel McKay.

TIMBER LANDS.

FOR SALE—WE BUY AND SELL mining and timber lands, improved farm lands in Minnesota, Montana and North Dakota, homesteads, timber claims, farm loans. Barney Eden, 407 Manhattan building.

FOR SALE — ANYONE WHO WANTS to buy timber claims in St. Louis county, township 66, range 14, or vicinity, write to Jorgen Kjernet, 1514 Second avenue south, Fargo, N. D.

FOR SALE OR EXCHANGE FOR general merchandise or groceries, 160 acres pulp timber. M 201, Herald.

TIMBER AND CUT-OVER LANDS bought; mortgage loans made. John Q. A. Crosby, 305 Palladio building.

FARM, TIMBER AND CUT-OVER lands bought and sold. F. B. Rossom, 109 Manhattan Bldg.

WANTED TO BUY—TIMBER LAND within six miles of railroad. M 390, Herald.

I buy standing timber; also cut-over lands. Geo. Rupley, 615 Lyceum Bldg.

One Cent a Word Each Insertion.
No Advertisements Less Than 15 Cents.

ADDITIONAL WANTS ON PAGES 24 AND 25

FOR RENT—ROOMS.

OUTSIDE ROOMS THAT ARE CONVENIENT, modern and cozy, at THE VERONA, 310 West Third street. One large front room, pleasantly furnished; davenport instead of bed, fine new player piano; ideal room for two young ladies or gentlemen. Also smaller neatly furnished rooms, from $2.50 per week up. 310 W. Third St. THE VERONA.

NOTICE!
The rooming house at 201 and 203 East Second street is now under new management; rooms are modern, large, pleasant and nicely furnished; some afford a very beautiful lake view; very reasonable prices.

FOR RENT—KITCHEN AND LIVING room; also two front rooms; all completely furnished for housekeeping; all conveniences; gas for cooking; first floor; no children. Melrose 4635; 405 First avenue west.

NEW HOTEL ALEXANDRIA.
322-324 West Second street, now open for business. First-class suites and single rooms, with bath and telephone in all rooms; all modern. Fine table board, $5 per week.

FOR RENT—NICELY FURNISHED pleasant rooms; hot and cold running water in each room; $3 to $6 per week and up; also lower monthly rates. 118 East Superior street.

FOR RENT—NICE, LARGE, FURNISHED room, just right for housekeeping purposes, only $3 per month. Call 113 First avenue west, upstairs.

FOR RENT—STEAM HEATED ROOMS, 120 East Superior street; central location; down town; single or en suite; $7.50 to $20 per month. F. I. Salter company, 303 Lonsdale building.

FOR RENT—UNFURNISHED ROOMS; private bath, electric light, gas, heat; modern; fine lake view; rent reasonable. 101 Park terrace, Eighth avenue west and First street.

FOR RENT — FURNISHED ROOMS, central location; modern conveniences; prices reasonable. 202 West Third street.

FOR RENT — TWO CONNECTING rooms for light housekeeping; all modern conveniences. 1315 East Sixth street.

FOR RENT — NICE FURNISHED rooms, home comforts. 30 Twelfth avenue east. 'Phones, Melrose 2161; Grand 924.

FOR RENT—FURNISHED ROOMS for light housekeeping with all modern conveniences; rent $15 per month. 518 West Third street.

FOR RENT—A VERY DESIRABLE furnished room in family of two; all conveniences; easy walking distance of business center. Call mornings or evenings. Old 'phone, Melrose 4351.

FOR RENT—LARGE FRONT ROOM for light housekeeping; modern; reasonable rent. 11 West Second street.

FOR RENT—LARGE FURNISHED rooms for housekeeping. 25 Second avenue west.

FOR RENT—LARGE FRONT ROOM, with alcove and large closet; overlooking lake. 801 East First street.

FOR RENT—FURNISHED ROOM, $1.25 per week; electric light and telephone. 709 West Third sreet.

FOR RENT—NICE VENTILATED, furnished rooms, en suite or single; reasonable prices. 17 East Superior street.

FOR RENT — ONE OR TWO FURNISHED rooms; all modern; light housekeeping allowed. 206 East First street. Second floor.

FOR RENT—AT 310 EAST FOURTH street, two furnished rooms for housekeeping; rent reasonable. Call Grand 1324-A.

FOR RENT—TWO UNFURNISHED rooms, steam heat. Minnesota building. Inquire of J. B. Erd, jeweler, 29 East Superior street.

FOR RENT — FURNISHED ROOMS, single or en suite; light housekeeping, or will give board. 27 Twenty-ninth avenue west.

FOR RENT — NICELY FURNISHED rooms, suitable for light housekeeping. 115 East Superior street, St. Elmo hotel.

FOR RENT — FURNISHED FOUR-ROOM flat, with bath, gas range; all modern. 421 Second avenue east.

FOR RENT — TWO FURNISHED rooms, $5; board if desired. 314 Fifty-fourth avenue west.

FOR RENT—FOUR ROOMS, DOWNSTAIRS; have just been remodeled. 2901 West Third street.

FOR RENT — TWO ROOMS, FURNISHED complete for housekeeping. Call Grand 1426-Y.

FOR RENT — NICELY FURNISHED room; all modern conveniences. 119½ West Fourth street.

FOR RENT—FURNISHED ROOM; bath, electric light; $7 for two for month. 331½ West Third street.

FOR RENT — FURNISHED ROOM with board, for two ladies, $4.50 per week. Call Melrose 847.

FOR RENT — LARGE ROOM FOR light housekeeping; all conveniences. 210 West Second street.

FOR RENT — 1612 EAST SUPERIOR street, furnished room, private family. Melrose 4277.

FOR RENT — NEWLY FURNISHED room, 222 Fifth avenue east, Ashtabula terrace.

FOR RENT—FRONT FURNISHED rooms, with breakfast. Melrose 1717. 633 East Fourth street.

FOR RENT — TWO NICELY FURNISHED rooms. 15 East Fifth street.

FOR RENT—FOUR ROOMS, MODERN. 320 First avenue east.

FOR RENT—THREE ROOMS. CALL 221 West Fourth street.

FOR RENT — PLEASANT FURNISHED room. 128 Sixth avenue west.

FOR RENT — TWO FURNISHED rooms. 410 Lowell block.

FOR RENT CHEAP—FOUR AND FIVE rooms. 1023 West Michigan street.

KODAKS AND CAMERAS.

A NEW DISCOVERY.
One place in Duluth where photo finishing for amateurs is done scientifically; we cater to the people who want the best results. Our work is high grade and done by skilled labor. There is only one.
ARCADE CAMERA SHOP,
110 W. Superior St. Always open.

One Cent a Word Each Insertion.
No Advertisements Less Than 15 Cents.

FOR RENT—FLATS.

FOR RENT.
1218 East Fourth St., second floor, 6 rooms; water and sewer; $15.
312 S. Nineteenth Ave. E., 4 rooms; water and sewer; $15.
323½ W. Fourth St., 5 rooms; bath gas for cooking; $18.
1824-1826 W. Second St., 4 rooms each; heated, all conveniences; $22.
N. J. UPHAM CO.,
18 Third Avenue West.

BELLEVUE TERRACE.
Seventh avenue west and First St. Three or four flats for rent of four or five rooms each; bath, gas for cooking, gas and electric lights; rent very reasonable.
N. J. UPHAM CO.,
18 Third Avenue West.

FOR RENT.

4-room modern heated flat	$30.00
6-room modern heated flat	40.00
Swellest 6-room flat in town	42.50
6-room modern brick house	35.00

A few other desirable houses and flats at various prices.
MASSACHUSETTS REAL ESTATE COMPANY,
18 Phoenix Block.

FOR RENT—AT LESTER PARK, house of seven rooms; hardwood floors, hot water heat, gas and gas stove, electric lights, laundry tubs, shades, lawn, large lot, storm sash, screens, stone foundation, cellar under all; $30 per month to May 1; you can keep warm with little coal; possession Sept. 1. Apply 5849 London road.

FOR RENT—TENTH AVENUE EAST and Second street, four modern five-room apartments; new hardwood floors, electric light, fire place, gas range, laundry tubs, gas heaters, separate furnaces, new white enamel bathrooms, every room light; good yard; moderate rent; water paid. Melrose 1801.

FOR RENT—NOW IS THE TIME TO look out for winter; seven-room flats; very comfortable; heat and water furnished; 715 West Second street; $30 and $35 per month. William C. Sargent, 208 Exchange building.

FOR RENT — WE HAVE RENTERS for desirable flats and houses; list your property with us and get quick and satisfactory results. Altschul company, 1731 West Superior street; Lincoln 376-A.

FOR RENT—117-119 WEST FIRST street, two 4-room flats, hardwood floors, bath, gas, electric light, etc. Rent, $19. W. C. Sherwood & Co., 118 Manhattan building, both 'phones 225.

FOR RENT — FOUR-ROOM FLATS, 829-831 East Third street; sewer, bath and gas; desirable location for one who wishes to be outside the business district. F. I. Salter company, 303 Lonsdale building.

FOR RENT — SPLENDID SIX-ROOM steamed heated brick flat; modern in every respect; janitor service; central location; downtown. F. I. Salter company, 303 Lonsdale building.

FOR RENT—SIX-ROOM FLAT, BRICK building at 418 Sixth avenue east; with bath, gas range and fireplace; $22.50. E. D. Field & Co., 204 Exchange building.

FOR RENT — BRICK FLAT, 316 EAST First street; stove heat, gas, electric light and bath; newly redecorated. F. I. Salter company, 303 Lonsdale building.

FOR RENT — NEW LIGHT FLAT, six rooms and bath, electric light, gas for cooking; $18 per month. Call 912 East Sixth street.

FOR RENT—FOUR-ROOM FLAT, ALL modern, except heat. Apply 401 East First street.

FOR RENT — WAHLDORF — FIVE rooms equal seven, with wall beds, heat, janitor, completely equipped kitchen; finest centrally located in city; $45 to $55. Wahl & Messer, 208 Lonsdale building.

FOR RENT—MODERN EIGHT-ROOM heated flat; three bedrooms; 319 Fourth avenue west; will tint interior to suit tenants; last rent $50. John A. Stephenson & Co., Wolvin building.

FOR RENT—THOROUGHLY MODERN six-room flat; 1829½ East Superior street; heat, hot and cold water and janitor service supplied; $37.50. John A. Stephenson & Co., Wolvin building.

FOR RENT—FOUR ROOMS AND ALCOVE, furnished for housekeeping; steam heat, all conveniences. 410 Ninth avenue east, upstairs. 'Phone, Grand 1271-A.

FOR RENT — A COMFORTABLE four-room flat with bath; London road, near Twelfth avenue east; heat, hot and cold water, gas range; $40 per month. Whitney Wall company, 301 Torrey building.

FOR RENT — FOUR-ROOM FLAT; modern except heat; very central; $18. H. J. Mullin, 403 Lonsdale building.

FOR RENT — FIVE-ROOM UPPER flat; modern except heat; 1014½ East Third street. Inquire 18 Fourth avenue east.

FOR RENT — NICELY FURNISHED four-room flat; 119 West First street; all modern. Sherwood & Co., Manhattan building. Grand 1240-X.

FOR RENT — FIVE-ROOM FLAT; all modern except heat; water paid; $22 per month. Inquire 719 East Fourth street.

FOR RENT—FIVE-ROOM FLAT; ALL modern and in best condition. 2321 West Third street.

FOR RENT—FIVE-ROOM FLAT, 721 East Fifth street, modern, low rent. Call Grand 2253 A.

FOR RENT — NICE FIVE-ROOM brick flat. Inquire 424 Ninth avenue east.

FOR RENT—FOUR ROOMS WITH GAS, electric light, water and bath, rent reasonable. Call 622 East Fifth street.

FOR RENT—FOUR-ROOM MODERN flat; very central. S. S. Williamson, 515 Torrey building. Both 'phones.

FOR RENT—FIVE-ROOM MODERN flat, one block from street car line. Inquire 429 Twelfth avenue east.

FOR RENT—WEST DULUTH FURNISHED flat; four rooms; near Raleigh street. Zenith phone 797-Y.

FOR RENT — ONE SEVEN-ROOM flat; 331 East Superior street. Inquire 15 Fourth avenue east.

FOR RENT — FIVE-ROOM FLAT, strictly modern, $23 per month. 632 West Third street.

FOR RENT—THREE LARGE ROOMS; water, sewer, gas, electric light, 407 East Seventh street.

One Cent a Word Each Insertion.
No Advertisements Less Than 15 Cents.

FOR RENT—FLATS.
(Continued.)

2 large rooms for light housekeeping, over 114 West Superior street; steam heat and water furnished; very desirable, nice, light rooms; rent $25.

6-room very desirable flat, 1305 West Michigan street, right on car line; water, sewer and electric light; water paid; this rents for $12.

5 rooms and bath, city water and sewer; just the place for small family, at low price; 2114 West Michigan street; $12.

3-room flat, good condition, Fifteenth avenue west; water paid; $9.

6 rooms; here's something nice; strictly modern heated flat, 518 East First street, for rent at $40.

Very fine 6-room heated flat at 319 East First street, strictly modern in every way, for rent at $42.50.

Very choice 5-room brick flat on second floor at 428 West Fourth street; this flat is modern and in best condition; only $25.

W. M. PRINDLE & CO.,
Main Floor, Melrose 2400. Lonsdale Bldg. Grand 239.

FOR RENT.

Entirely modern, heated, 6-room apartment (hot water heat), janitor service, hot and cold water and gas furnished for laundry; 109 Ninth avenue east; rent, $37.50.

5-room heated flat, same conveniences as above; $32.50.

Modern 6-room flat, hot water heating plant, on London road, Fifteenth avenue east; this flat is very cheap at $25.

CORPORATE INVESTMENT CO.,
100 TORREY BLDG.
Both 'phones 2107.

FOR RENT—A SEVEN-ROOM FLAT with extra large living room; on London road near Twelfth avenue east; heat, hot or cold water, gas range; $55 per month. Whitney Wall, 301 Torrey building.

FOR RENT — DESIRABLE THREE to six-room flat near Twentieth avenue west; reasonable rental. Altschul, 1731 West Superior street; Lincoln 376-A.

FOR RENT — FIVE-ROOM FLAT, downstairs; bath, city water, electric light; $18 per month. 1325 London road.

FOR RENT — FIVE-ROOM FLAT; newly decorated; $22.50. 1111 East Second street.

FOR RENT—TWO MODERN SEVEN-ROOM flats, East end. J. T. Dunphy, 517 Columbia building.

FARM AND FRUIT LANDS.

LANDS! LANDS! LANDS!
That is our business. We investigate lands and can give you good advice. We save our customers time and money.
Come to us for anything wanted in LANDS.
EBERT, WALKER & McKNIGHT COMPANY,
Land Specialists,
315-316 Torrey Building.

ARE YOU LOOKING FOR A FARM HOME?
The American Immigration Co. offers unparalleled opportunity in the great land opening of the Round Lake country; 150,000 acres; fine land, rich soil; open for settlement in the heart of Wisconsin choice hardwood lands; easy terms; see their representative,
F. L. LEVY,
510 Torrey Building.

FOR SALE—FARM OF 200 ACRES, forty cleared; with eight-room house on stone foundation; one mile from station; running water through the land; must sell for less than its worth to close up estate. Address for particulars, G. W. Lind, 214 Axa building, Duluth.

CHICKEN FARM, TWENTY THOUSAND laying hens; life income; shares $50; easy payments; real estate security; free literature. Virginia Co-operative Poultry Farms, Clifton station, Va.

FOR SALE OR EXCHANGE—BUSINESS property; also 80 acres land, two miles, and 40 acres on Spooner lake. Charles Stiburek, Spooner, Wis.

FOR SALE—SE¼ NE¼, SECTION 10, 56-18; 1½ miles from Forbes on line of Duluth, Missabe & Northern railway; four acres cleared. For terms apply Robert Ericson, 309 West Second street, Duluth, Minn.

FOR EXCHANGE—ONE HUNDRED and sixty acres fine prairie land, near Wahpeton, N. D., for good house or bungalow worth about $4,000. Call Grand 382.

Farm, Timber and Mineral Lands bought and sold; homesteads and timber claims located. Lee Bros. Co., 204 First Nat. Bank bldg., Duluth.

FOR SALE—160 ACRES GOOD PULP and cedar. Want quick cash. H 193, Herald.

Farm lands at wholesale prices. L. A. Larsen Co., 214 Providence building.

DYE WORKS.

ZENITH CITY DYE WORKS—LARGEST and most reliable. All work done in Duluth. Work called for and delivered. Both 'phones 1888. 232 East Superior street.

Northwestern Dyeing & Cleaning Co.—Oldest reliable dyers and French dry cleaners in Northwest. 19 Lake Ave. north. 'Phones: New 1516; old 1337.

NATIONAL DYEING & CLEANING company, 319 E. Superior St. French dry cleaners and fancy dyers. Both 'phones 2376. Branch 15 Lake Ave. N.

SECRET SOCIETIES.

PALESTINE LODGE NO. 79, A. F. & A. M.—Regular meetings first and third Monday evenings of each month at 8 o'clock. No meeting until further notice. James S. Matteson, W. M.; H. Nesbitt, secretary.

IONIC LODGE NO. 186, A. F. & A. M.—Regular meetings second and fourth Monday evenings of each month at 8 o'clock. No meeting until further notice. Warren E. Greene, W. M.; Burr Porter, secretary.

KEYSTONE CHAPTER NO. 20, R. A. M.—Stated convocations second and fourth Wednesday evenings of each month at 8 o'clock. Next meeting Aug. 28, 1912. Work, regular business. Carl E. Lonegren, H. P.; Alfred Le Richeux, secretary.

DULUTH COUNCIL NO. 6, R. & S. M.—Stated convocations first and third Fridays of each month at 8 p. m. No meeting until further notice. Philip Bayha, T. I. M.; Alfred Le Richeux, recorder.

DULUTH COMMANDERY NO. 18, K. T.—Stated conclave first Tuesday of each month at 8 o'clock. Next conclave, Aug. 6 1912. Work—Regular business. William D. Underhill, E. C.; Alfred Le Richeux, recorder.

SCOTTISH RITE—REGULAR meetings every Thursday evening at 8 o'clock. No meeting until further notice. Henry Nesbitt, secretary.

ZENITH CHAPTER NO. 25, Order of Eastern Star—Regular meetings second and fourth Friday evenings of each month at 8 o'clock. No meeting until further notice. Nellie L. Allen, W. M.; Ella F. Gearhart, secretary.

EUCLID LODGE NO. 198, A. F. & A. M.—Meets at West Duluth second and fourth Wednesdays of each month at 7:30 p. m. Next meeting Aug. 14, 1912. Work—Second degree. Mason M. Forbes, W. M.; A. Dunleavy, secretary.

DULUTH CHAPTER NO. 59, R. A. M.—Meets at West Duluth first and third Wednesdays of each month at 7:30 p. m. Next meeting Sept. 18, 1912. Work—M. M. degree. M. J. Murray, H. P.; A. Dunleavy, secretary.

EUCLID CHAPTER NO. 56, Order of Eastern Star—Regular meetings first and third Tuesday evenings of each month at 7:30, at West Duluth Masonic temple. Next meeting, Sept. 3, 1912. Work—Regular business. Elsie J. Bailey, W. M.; Esther E. Murray, secretary.

ZENITH COUNCIL NO. 161, Royal league, meets the second and fourth Thursdays of the month at 8 p. m., K. of P. hall, 118 West Superior street. Next meeting, Aug. 8, 1912. Initiation. O. S. Kempton, archon, 308 Wolvin building, collector; H. A. Hall, 18 East First street.

K. O. T. M.
DULUTH TENT, NO. 1, KNIGHTS OF the Maccabees of the World, meets first and third Mondays of each month at Maccabee hall, 21 Lake avenue north. Charles G. Futter, commander, 623 North Fifty-seventh avenue west; J. B. Gelineau, record keeper, office in hall. Hours, 10 a. m. to 1 p. m. daily. Zenith 'phone, Grand, 619-X.

DULUTH LODGE NO. 505, Loyal Order of Moose, meets every Monday evening at 8 o'clock, Moose hall, 224 West First street. M. E. Scott, secretary, 304 Columbia building.

BROTHERHOOD OF AMERICAN Yeomen—Duluth Homestead No. 3131, meets every Thursday evening at 8 o'clock at Yeoman hall, Fourth avenue west and First street. Bert W. Longwell, foreman. 'Phone, Grand 735. Mrs. J. A. Bellmeur, correspondent. Office room 24, Winthrop block. 'Phone Grand 1080-X; residence 'phone, Colo 340-D.

UNITED ORDER OF FORESTERS—Court Eastern Star, No. 86, U. O. F. hall, corner Fourth avenue west and First street. Newton H. Wilson, C. R., 508 Torrey building; Julia Wilson, secretary, No. 2612 West Fourth street; Harry Milnes, treasurer, room 23 Winthrop block, new 'phone, Grand, 1080-X.

M. W. A.
IMPERIAL CAMP, NO. 2206 — MEETS at Maccabee hall, Lake avenue north, second and fourth Mondays of each month. Bert Erickson, consul; C. P Earl, clerk, box 411.

CLAN STEWART, NO. 50, O. S. C.—Meets first and third Wednesdays each month, 8 p. m., at U. O. F. hall, corner Fourth avenue west and First street. Next regular meeting Aug. 7. Alex Mcrae, chief; Percival M. Young, secretary; John Burnett, financial secretary, 313 Torrey building.

DIAMOND LODGE, NO. 45, K. OF P.—Meets every Monday evening in Sloan's hall, corner Twentieth avenue west and Superior street. George E. Duren, C. C.; S. L. Pierce, K. of R. & S.

K. OF P.
NORTH STAR LODGE, NO. 35, K. OF P.—Meets every Friday evening at Castle hall, 118 West Superior street. L. I. Sparks, C. C., 310 Wolvin building; S. A. Hearn, 28 North Twenty-eighth avenue west, ... of R. & S.

DULUTH LODGE, NO. 28, I. O. O. F.—MEETS every Friday evening at 8 o'clock at Odd Fellows' hall, 18 Lake avenue north. Next meeting night, Friday, Aug. 9. First degree. F. L. Birrer, N. G.; R. A. Anderson, Rec. Sec.; A. H. Paul, Fin. Sec.

DULUTH ENCAMPMENT, NO. 36, I. O. O. F.—Meets on the second and fourth Thursday at Odd Fellows hall, 18 Lake avenue north. Next meeting night, Aug. 8. Business—Work. G. H. Glass, C. P.; W. J. McDonald, Rec. Scribe; L. H. Marlow, Fin. Scribe.

A. O. U. W.
FIDELITY LODGE, NO. 105—MEETS at Maccabee hall, 21 Lake avenue north, every Thursday at 8 p. m. Visiting members welcome. M. Cossi, M. W.; A. E. Piering, recorder; O. J. Murvold; financier, 217 East Fifth street.

MODERN SAMARITANS.
ALPHA COUNCIL, NO. 1—TAKE NOTICE: That Beneficent degree will not meet till 2nd and 4th Tuesday in Sept., and the Samaritan degree will not meet till the 1st and 3rd Tuesday in August at K. P. hall, 118 West Superior street. J. Kelly; G. S.; Wallace P. Wellbanks, scribe; T. A. Gall, F. S., First National bank building. Mrs. D. C. Burnett, Lady G. S.

ROYAL ARCANUM, DULUTH COUNCIL, No. 1483—Meets second and fourth Tuesday evenings at Maccabee hall, 21 Lake avenue north. Clinton Brooks, secretary, 401 Columbia building.
Mesaba Council, No. 1493—Meets first and third Wednesday evenings at Columbia hall, West end. A. M. Johnson, secretary, 117 North Twentieth avenue west.

ORDER OF OWLS, DULUTH Nest, No. 1200—Meetings are held first and third Wednesdays of each month at Eagles hall, 418 West Superior street. Joseph E. Feaks, secretary, 22 East Superior street.

BOARD OFFERED.

BOARD OFFERED — BOARD AND room. 706 West Second street.

BOARD OFFERED — BOARD AND room. 226 Fifth avenue east.

LAST EDITION

THE DULUTH HERALD

18 PAGES

VOLUME XXX—NO. 107. MONDAY EVENING, AUGUST 12, 1912. TWO CENTS.

MINNESOTA HISTORICAL SOCIETY.
ST PAUL Minn Minnesota Historical Sty

SAYS MAN NOW DEAD COLLECTED FUND FOR REPUBLICANS IN 1908

W. B. McKinley Testifies as to Congressional Campaign.

Declares No Money Was Contributed By Big Business Interests.

Only Individual Contribution He Remembers Was One He Made.

Washington, Aug. 12.—Financial operations of the Republican congressional committee in 1908 were reviewed today for the senate committee investigating campaign contributions, by Representative William B. McKinley, chairman of the congressional committee.

Mr. McKinley said that in the 1908 campaign he knew of no contributions accepted from "big business." He said the late H. C. Loudenslager, a representative from New Jersey, secretary of the committee, collected most of the money.

"The entire fund in 1908, amounted, I think, to about $60,000," said Mr. McKinley.

"Do you remember any individual contributions?" asked Senator Clapp.

"None except my own, which was five, or six or seven thousand dollars."

Mr. McKinley specifically denied that contributions were received from persons representing the Steel corporation, the International Harvester company, the American Tobacco company or the Standard Oil company.

LIKELY TO DROP THE TARIFF BOARD

Conferees on Sundry Civil Bill Fail to Agree on Clause.

Washington, Aug. 12.—Conferees on the sundry civil appropriation bill have not agreed upon the senate amendment to appropriate $250,000 to continue the tariff board. It is believed the item will be dropped from the bill to obtain an agreement upon its other features.

DEADLOCK OVER THE SUGAR BILL

Excise Tax Measure Also May Fail to Be Agreed Upon.

Washington, Aug. 12.—Failure of the tariff bill and the excise tax measure was feared today by Democratic leaders of the house. Both bills are in conference. House conferees insist upon a sugar tariff reduction much below the basis the senate will accept. There appears little hope of the deadlock being broken.

KILLS CHILD WIFE, HIS SON AND HIMSELF.

Brockton, Mass., Aug. 12.—Stephen Kostoff, aged 22, a Bulgarian employed as a laborer at Campbelle, today shot and killed his wife, Helen M., aged 17, and their 3-month-old son. He then killed himself with a revolver.

STORM DOES MUCH DAMAGE IN OMAHA.

Omaha, Neb., Aug. 12.—Wind and lightning accompanying a storm which visited Omaha early today did considerable damage to shade trees and electric wires. The rainfall was 1.92 inches. Reports of more serious damage came from various points in the state.

THE DAY IN CONGRESS

SENATE.

Financial operation of Republican congressional committee were reviewed before campaign funds investigating committee by Chairman McKinley.

Resumed debate on postoffice appropriation bill, the good roads section being eliminated and provision made for a commission to inquire into federal aid in highway construction. Bourne-Bristow parcels post plan incorporated as substitute for house provision.

Judiciary committee refused to make report on Pomerene resolution directing attorney general to bring criminal prosecutions against officers of Standard Oil and American Tobacco companies.

HOUSE.

Consideration of elections committee's report in case of Representative Catlin developed a filibuster against it.

Under agreement five hours debate was begun on Catlin case.

Representative Byrnes introduced bill appropriating $50,000 for investigation into pellagra.

Formal call for Democratic caucus on battleship question issued for Wednesday afternoon.

WILL CAMPAIGN FOR WOODROW WILSON

—Copyrighted by George Grantham Bain.

MRS. J. BORDEN HARRIMAN.

New York, Aug. 12.—Mrs. J. Borden Harriman, who has announced her intention to campaign for Woodrow Wilson for president, is one of the best known society women of New York. She is connected with a number of civic organizations and is always prominent in city affairs. She was Miss Florence Jeffray Hurst. She is at the head of a movement to save Madison Square Garden as a clubhouse for the people of New York City.

KILL SEVEN IN SING SING

New Record for One Day's Service of Electric Chair Is Made.

Murderers Pay Penalty for Crimes Committed in New York.

Ossining, N. Y., Aug. 12.—Seven murderers were taken from their cells in Sing Sing prison this morning and put to death in the electric chair. This is the largest number of criminals to suffer the death penalty by electricity on any one day since the electric chair was adopted as a method of capital punishment.

The six Italians and one negro electrocuted this morning went to their deaths quietly, and the executions were accomplished within an hour and sixteen minutes.

The condemned were put to death in the following order: John W. Collins, Lorenzo L. Cali, Salvatore De Marco, Filepo De Marco, Angelo Giusto, Vincenzo Cona and Joseph Ferrone.

Prison guards expected that Ferrone might put up a fight on his way to the execution chamber, but he walked meekly to the chair.

Cona fainted as the straps were being adjusted about his body. He walked

(Continued on page 6, fourth column.)

MOROCCAN RULER GIVES UP THRONE

Matter Is Arranged By the French Resident Governor.

Paris, Aug. 12.—It is officially announced today that Mulai Hafid, the sultan of Morocco, has completed all the fomalities demanded by France and that his abdication is an accomplished fact. He started for France today.

Mulai Houseiff, his brother, at present khalif of Fez, is to be proclaimed immediately.

The abdication of Mulai Hafid was "voluntary." It was finally arranged between him and Gen.. Lyautey, the French resident-governor, who urged upon the sultan to announce that it was for reasons of health and in order to avert a possible fanatic outbreak that he had decided to take the step.

INSTRUCTOR HANGS HIMSELF; WIFE MAY DIE.

Granville, Ohio, Aug. 12.—Prof. James H .Corey, aged 40, of Doane Acadamey Preparatory school of Dennison university, committed suicide during last night by hanging himself. The body was found this morning. Mrs. Corey is in a critical condition from the shock and it is feared she cannot recover.

Prof. Corey was confined in a hospital for the insane fourteen years ago, but was discharged as cured.

OX TEAM FOR ROYAL BIER

Preparations for Funeral of Japanese Emperor Are Complete.

Shinto Burial Service Will Be Conducted for Mutsuhito.

Tokio, Aug. 12.—The official program for the funeral of the late Emperor Mutsuhito, who died July 30, was issued today. The services are to begin at 6 o'clock in the morning of Sept. 13, when the Emperor Yoshihito and the empress dowager will be present. At 7 o'clock in the evening of the same day the elder statesman, the peers, all the high officials and the foreign representatives, among whom will be Philander C. Knox, American secretary of state, are to assemble at the palace from which the procession will start at 8 o'clock.

Emperor Yoshihito will not join the procession, but will meet it on the Aoyama parade ground.

The line of the procession, which will be very long, is to be interspersed with musicians, torchbearers and officials carrying emblems, while many priests also will participate.

Oxen to Draw Coffin.

The coffin containing the body of the late emperor, is to be drawn by a team of oxen. The entire route is to be lined by soldiers of the regular army.

Immediately after the arrival of the procession at Aoyama the funeral service will begin, and will comprise the full and imposing Shinto ritual. After

(Continued on page 6, fourth column.)

SCENT MURDER IN ECCENTRIC'S END

Death of Rich Old Farmer in Virginia Is Being Investigated.

Harrisonburg, Va., Aug. 12.—Rockingham county authorities investigating the unexplained death of George M. Nicholas, wealthy hermit farmer of Port Republic, have discovered that he died after drinking coffee. Three others who drank with him were made desperately ill. His stomach is in a chemical laboratory at Richmond, Va., for examination and the county authorities await a report.

Worth $250,000, the old man lived in squalor in a fifteen-room mansion bare of all furniture, and slept upon a bed on the floor.

He always wrote his checks on scraps of paper. Once he is said to have written a check for a large amount on the margin of a newspaper. He was a veteran of the Confederate army and wore a wooden leg. Blooded horses of high value died of old age on his farm because the man could not get the price he demanded.

THOUSANDS SEE GIRL AERONAUT DROWNED.

Muskegon, Mich., Aug. 12.—Several thousand people this afternoon saw 18-year-old Elizabeth Lebar, a balloonist, drown in Lake Michigan. Her parachute landed in the lake and her body has not been found.

GIVES UP THRONE; BROTHER WILL RULE

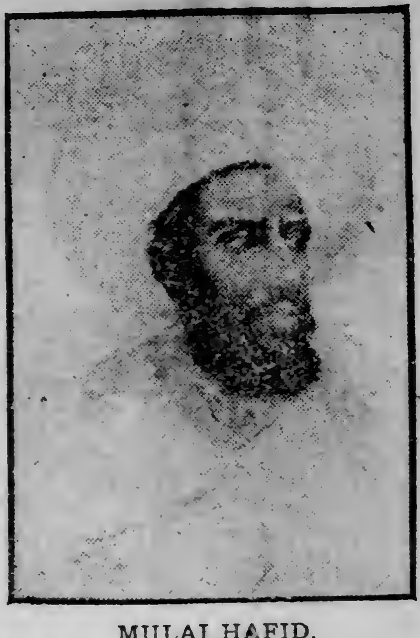

MULAI HAFID,
Abdicating Sultan of Morocco.

DARROW TRIAL ON LAST WEEK

Defendant Will. Make Last Address to the Jurors.

Los Angeles, Cal., Aug. 12.—Beginning today, the trial of Clarence S. Darrow, the Chicago attorney charged with jury bribery, passed into what was believed to be its final week.

The argument to the jury was scheduled to be begun today by Assistant District Attorney Joseph W. Ford, who declared his intention of consuming the entire court session in summing up.

The time the defense was expected to use for the presentation of its arguments could not be ascertained accurately, but it is understood that counsel probably would use many hours in beginning, and that Darrow himself would consume the greater part of a day in concluding it.

STEAMER CAPTAIN'S WIFE IS SUICIDE

Mrs. William Fisher Slashes Her Throat With Razor.

Sault Ste. Marie, Mich., Aug. 12.—(Special to The Herald.)—While despondent over the absence of her husband, Mrs. William Fisher, wife of Capt. Fisher of the Steel trust steamer Van Hise, committed suicide by slashing her throat with a razor this morning. She died while being rushed to a hospital. For some years the woman has displayed occasional streaks of insanity. Three years ago she dove through a window of a Michigan Central train between Detroit and Mackinaw after attacking Conductor Roberts viciously with a hat pin.

Motor Boat Sinks; Two Drown.

New York, Aug. 12.—John Berger and John Long, both of Tarrytown, were drowned today when their motor boat, Mary Jane, was sunk in the East river by a railroad float.

SAM SCHEPPS SUPPOSED TO KNOW ALL ABOUT ROSENTHAL MURDER, SAYS HE WILL TELL EVERYTHING

HEADS PROBE INTO GOTHAM POLICE GRAFT

HENRY H. CURRAN.

New York, Aug. 12.—Alderman Henry H. Curran, chairman of the committee appointed to inquire into police graft, is in a fighting mood. He has heard two or three things he doesn't like. One is that certain interests are trying to engineer a deal to get the "right" lawyer chosen as counsel, so that when the inquiry shows signs of going too far he can head it off. Another is that the committee is powerless anyway because it cannot promise a witness immunity and cannot compel him to answer questions that may incriminate him. The alderman says he will ask the legislature to give him right to promise immunity.

HAS ACTIVE PART IN THE ROSENTHAL CASE

ISRAEL M. FEINBERG.

Coroner in the Rosenthal murder case. He is a magistrate on the case, and it was he who has committed all the prisoners to the Tombs until the case is cleared up.

WANTS FIVE MEN TO SHOOT CONVICT

Warden of Nevada Prison Has Trouble With New State Law.

Reno, Nev., Aug. 12.—If there are five men willing to undertake the gruesome task of shooting a man to death, Warden George W. Cowing of the Nevada state prison is anxious to obtain their services. He has made efforts to find the five, but has met with no success, and the date of the execution has been set for Aug. 29.

The situation that confronts the warden is due to a new law which grants the privilege to a man condemned to death to choose the means whereby he shall be executed—whether by the rope or by shooting.

The man to be executed is Andrigi Mirkovich of Tonopah, and he prefers to be shot.

CAN'T EVEN SNEAK IN.

WILSON FOR ECONOMY

Objects to $2,000,000 Fund for His Presidential Campaign.

Tells Views of Difference Between Organizations and "Machines."

Sea Girt, N. J., Aug. 12.—Economy to the extreme, and the smallest campaign fund in the history of any party, if possible, represent the wishes of Governor Woodrow Wilson for the coming campaign.

Discussing the reports today that the Democratic party wanted to raise at least $2,000,000 to carry on the campaign, Governor Wilson said:

"It vexes me very much that it has been stated that $2,000,000 has been fixed as the figure. I have not the slightest notion of how much is necessary, but I remember Mr. Bryan telling me the sum used in his campaign. I have forgotten the exact figures, but it certainly was under $1,000,000."

"My desire," said the governor, "is to confine expenditures to a reasonable degree of economy and to absolutely legitimate objects. I regret that it costs as much as it does to run a campaign."

Governor Wilson amplified his views on organizations and political machines, upon which Frederic W. Hinrich, once a candidate for lieutenant governor in New York, took issue with the governor on Saturday, drawing the governor's attention to Mr. Roosevelt's position on these questions.

"Organizations absolutely are necessary," said Governor Wilson, "and it is always right to discriminate between political machines and organizations. A machine is that small part of an organization used for wrong purposes, generally private and personal. Mr. Hinrich admitted this, except that he thought organizations breed machines, which I do not think is true. You always can pick the machiners out; they have become so conspicuous."

Governor Wilson intimated today he probably would not go to Indianapolis to attend the ceremonies on Aug. 20, notifying Governor Marshall of his nomination for the vice presidency.

WOMAN TO GO ON STUMP FOR WILSON

Mrs. J. Borden Harriman of New York Will Enter Campaign.

Sea Girt, N. J., Aug. 12.—Though the Democratic party has no plank in its platform advocating woman suffrage, a plan has been formulated by the Wilson campaign managers by which they hope to make a bid for the feminine vote in the six woman suffrage states.

Mrs. J. Borden Harriman of New York is to have charge of the Wilson campaign among women voters in California, Washington, Wyoming, Utah, Colorado and Idaho. Joseph E. Davies, secretary of the national committee and manager of the Western headquarters at Chicago, had an appointment with Governor Wilson today at which he expected to map out Mrs. Harriman's activities.

Without going into the suffrage question, Mrs. Harriman, according to present plans, will make her appeal by speeches on the tariff and the cost of living, as well as legislation relating to hours of employment and workmen's compensation. Mr. Davies brought for the governor's approval abstracts made by Mrs. Harriman of the workmen's compensation act and law limiting employment signed by Governor Wilson in New Jersey.

NOT TO FIGHT EXTRADITION FROM SOUTH

Alleged Murderer Says Rose Treated Him Badly—He Wants Revenge.

Tells of How New York Detectives Let Him Get Away.

Whitman Warns Arkansas Officials Against New York Police.

Hot Springs, Ark., Aug. 12.—"Jack Rose has told things unnecessary in his confession to the New York prosecutor, and has tried to get me 'in bad,' but I will not stand for it. When I get back to New York I will tell Whitman the entire truth. He can't give me the worst of it."

Thus declared Sam Schepps today, arrested here for alleged complicity in the Rosenthal murder. He denied vigorously that he made a confession.

District Attorney Whitman wired Acting Mayor Pettit of Hot Springs today, urging that under no circumstances should Schepps be turned over to any New York officer unless that officer is armed with credentials from the prosecutor's office.

No Fight on Extradition.

Mr. Whitman wired that a detective authorized to get Schepps' extradition papers from Governor Donaghey was due in Little Rock today. He will go immediately to Hot Springs if he gets the necessary papers and take Schepps to New York.

"What's the use of going to all that trouble?" asked Schepps. "I will return to New York without extradition papers."

Schepps seemed to have lost all fear

(Continued on page 6, third column.)

HOLD-UP MEN AT WORK IN CHICAGO

Street Car Patrons and Conductor Robbed of Money and Jewels.

Chicago, Aug. 12.—Four robbers boarded a Western avenue street car near Fourteenth street, covered the passengers with revolvers and escaped after taking $31 and a watch from the conductor. Several passengers, among whom were women, were forced to give up their jewelry.

A. C. Thumm, owner of a chain of cigar stores, was choked into unconsciousness and robbed of $1,500 and jewelry valued at $500 by three men on the North side. The robbers escaped.

RAIN HALTING WHEAT HARVEST

Grave Apprehension Felt in Red River Valley Over Outlook.

Crookston, Minn., Aug. 12.—(Special to The Herald.)—Rain which began during Sunday night is still coming down, and the wheat harvest will be stopped for two days at least with no thrashing till Thursday.

There is reason for grave apprehension in the Red river valley unless the rain stops at once.

FEDERAL FEVER EXPERT STRICKEN

Dr. McClintic Is Infected With Mysterious Western Disease.

Washington, Aug. 12.—Dr. Thomas B. McClintic of the public health service, who has been fighting Rocky Mountain spotted fever in the Bitter Root valley of Montana all summer, has been infected with the dread disease and is being rushed to Washington for treatment.

Dr. McClintic stuck to his post when the danger of infection was greatest, and it is thought he contracted the disease while doing laboratory work. Rocky Mountain spotted fever exists only in America and has puzzled the scientists much.

WEATHER: Showers tonight and probably Tuesday; slight changes in temperature.

FREE CHOICE OF ANY SUMMER SUIT IN OUR STORE FOR

$13.95

Reg. $35, $30 and $25 Values.

Oak Hall Clothing Co.

2nd Ave. West and Superior St.

DEPENDABLE TRAVELING EQUIPMENT

"Quality" built—you can always depend upon the

Duluth Trunk Co.

Manufacturers.

Est. 1888. Moritz, L'Amie & Moritz.

220 W. Superior St.

for the very best baggage for the price. Our reputation—twenty-four years of conscientious dealing with the public stands back of every article in our store.

NOTE DISPLAY

In Our Window

of Trophy Cups and Gold Medals won by Duluth Boat Club boys at Peoria and Winnipeg.

Best of all the Championship Cup won by Junior Eight at Peoria.

Bagley & Co.

Jewelers and Silversmiths

315 West Superior St.

ESTABLISHED 1885.

Henricksen's—Leading Jewelers

WE PAY CASH

FOR YOUR

OLD GOLD and SILVER

HENRICKSEN'S

Jewelers and Silversmiths,

332 West Superior St.

New Styles — Caps Hats Cravats

Imported Angora Auto Jackets—Steamer Rugs

A. B. Siewert & Co.

304 West Superior St.

For Rent

5-room, modern house at Woodland $20

6-room, heated flat, 10th Ave. E. $25

6-room flat, East Fourth St.... $18

7-room house, Lakeside $18

5-room cottage, Lakeside $14

See our list of desirable houses and flats before renting.

HOOPES-KOHAGEN CO.,

209 First National Bank Bldg.

PARTY GOING WEST, WILL SELL QUICK

Six-room house, including chicken houses, apple trees, small fruits, fine garden now producing; large grounds, close to car line at Woodland.

See us for special price.

CHAS. P. CRAIG & CO.

Fifth Floor, Sellwood Bldg.

CONQUERING HEROES RIDE IN TALLY-HO HAULED BY SCORES OF WILLING FRIENDS

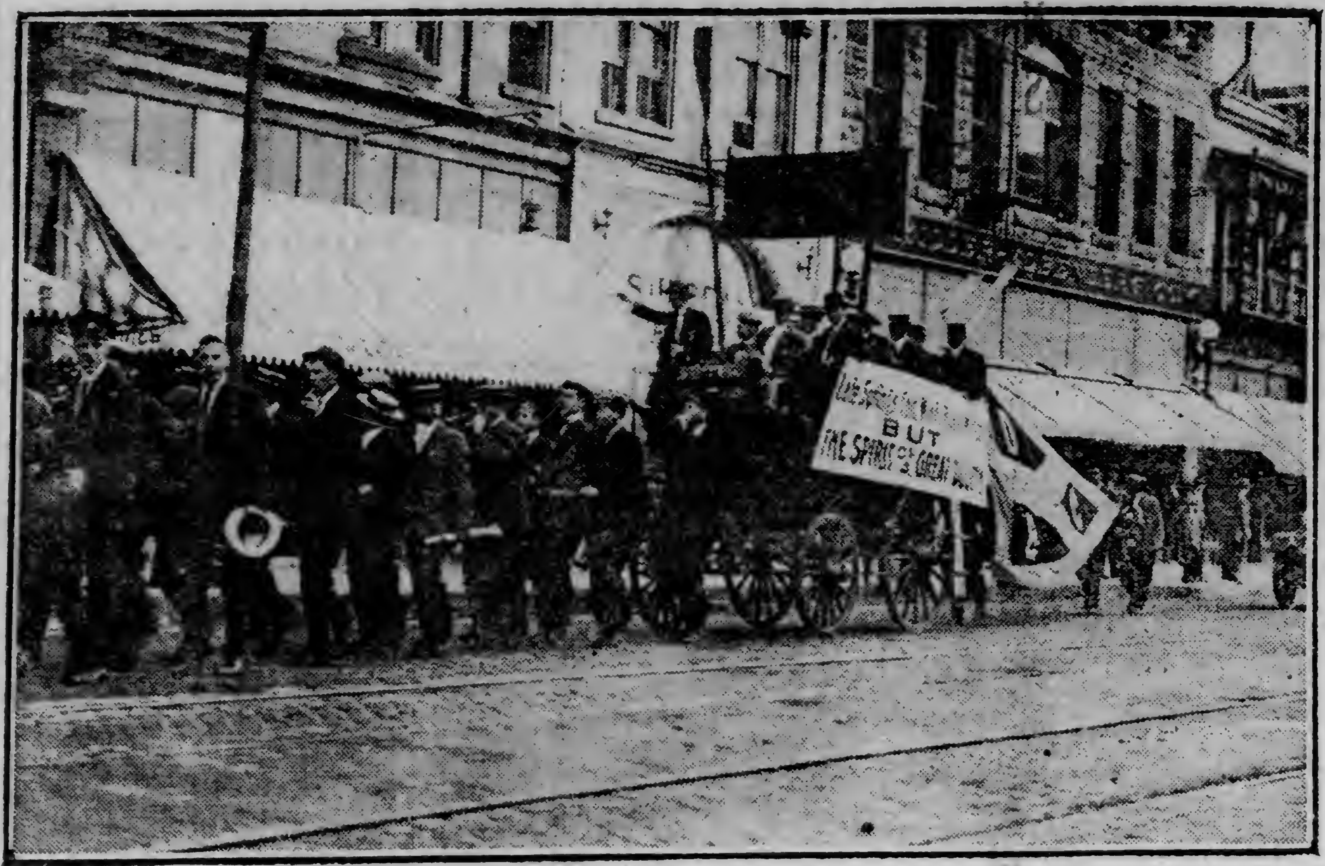

DULUTH OARSMEN IN PARADE ON SUPERIOR STREET.

MANY MEDICS ARE COMING

Annual Meeting of State Society Will Open Tuesday.

Dr. Witherspoon and Dr. Ochsner to Give Principal Addresses.

The annual convention of the Minnesota State Medical society will begin in Duluth tomorrow with the meeting of the house of delegates. That meeting will begin in the sun parlor of the Spalding hotel at 2 o'clock in the afternoon. The house of delegates is the body which transacts all of the business of the organization, elects officers and the like. It consists of delegates from each county medical society, these divisions being allowed one delegate for each fifty members. It is expected that the house of delegats will have no difficulty disposing of the business before it tomorrow afternoon and evening.

The next two days will be given over to the hearing of papers on scientific subjects with discussions following. A very interesting program to medical men has been prepared and it is expected that a large number of the physicians and surgeons of the state will be present to take part. The address of the president, Dr. Haldor Sneve of St. Paul, will be given on Wednesday morning.

The two great features of the program will be orations by Dr. J. A. Witherspoon of Nashville, Tenn., on "Medicine" and by Dr. Albert J. Ochsner of Chicago on "Surgery." Both have attained the highest eminence in their profession. Dr. Witherspoon is the president-elect of the American Medical association. He will deliver his oration on Wednesday at 1:30 p. m.

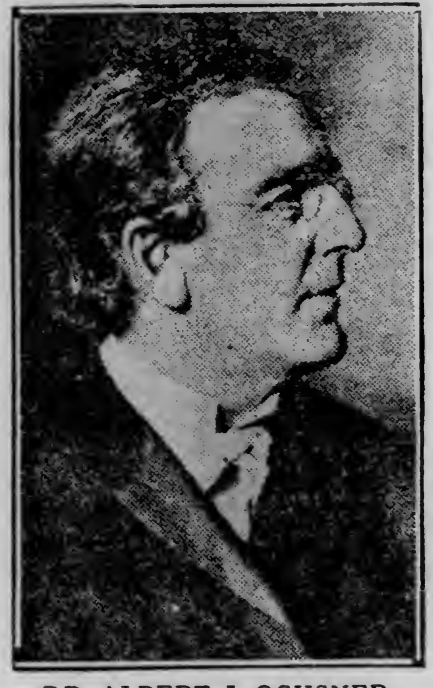

DR. ALBERT J. OCHSNER, Of Chicago.

Dr. Ochsner will speak on Thursday at the same hour.

Entertainment features for the visiting doctors and their wives have been arranged, to begin on Wednesday.

D. H., 8-12-12.

The tour was long planned
And the canoe was all ready,
But they sat hand in hand,
Tho' the tour was long planned
They remained on the strand.

For that canoe or connubial trip here is everything for man's dress.

Suits in the faithful blue, the retiring gray, the "done to a turn" brown.

A special purchase on which the makers lost big money, goes at $7.85. They are $15 and $18 values.

ALL our own fancy suits at $11.35 and $19.12.

ALL Boys' Suits at Bargain Prices.

ALL Oxford Shoes for men and women at Bargain Prices.

Summer is just coming—prepare for it.

Straw Hats—Half Price.

Columbia Clothing Co

At Third Ave. West.

Breaks World's Record By 3½ Seconds!

The D. B. Club crew lowered the world's record by 3½ seconds in the Intermediate Class and swept by the finish line victorious. Every Duluthian should feel a personal pride in their wonderful victory. What the D. B. Club crew did at Peoria the Peerless Laundry does in Duluth. They are in a class by themselves. Fancy Launderers and French Dry Cleaners. Both phones 428.

PHONEY NAMES ON RECALL PETITION

Attack on Rock Island Officials Ends in Fiasco.

Rock Island, Ill., Aug. 12.—Petitioners for the recall of Mayor H. M. Schriver and Commissioner Archie M. Hart today confessed in the circuit court the insufficiency of the documents, thus ending the first test of that feature of the commission law in Illinois.

Attorneys for the defendants, during the four days of the hearing on the petitions, showed that barely one-third of the signatures were genuine. It was further proved that the recall was promoted by owners of disorderly saloons which had been closed by the mayor.

During the hearing foundation was laid for the prosecution of several of the recall promoters on charges of forgery and perjury.

Herald excursion tomorrow to Two Harbors on the America. Fare for round trip 30 cents. Leaves at 4 p. m.; back at 9 p. m.

ANTI-MURPHY DEMOCRATS MEET

Hold Convention in Rochester to Fight Tammany Hall Boss.

Rochester, N. Y., Aug. 12.—Nearly all of the Democrats who are here to hold a conference today with a view of founding an anti-Murphy faction of the party met last night in secret conference to discuss plans. The call for the meeting, issued by the Nassau county committee, is a protest, specifically stated, "against the domination of Charles F. Murphy."

The conference plans to make it possible to elect anti-Murphy delegates to the state convention.

KNIGHTS OF PYTHIAS TALK ABOUT RITUAL.

Denver, Colo., Aug. 12.—The session early today of the supreme lodge, Knights of Pythias, was secret, matters taken up bearing on ritualistic work. The committee on good of the order, Thomas J. Carling of Macon, Ga., president, was expected to report on Pythian education and publicity and ask for an appropriation of $5,000 a year for two years to carry its plans into effect.

STUDY INMATES IN LABORATORY

Psychological Tests to Be Made in Indiana Reformatory.

Jeffersonville, Ind., Aug. 12.—The establishment of a laboratory of experimental psychology for the study of all inmates received in the Indiana reformatory is to be announced at a dinner to be given tonight by David C. Peyton, general superintendent of the institution.

Governor Marshall of Indiana is expected to be a member of the conference and indorse Mr. Peyton's aims. These include a propaganda of converting reformatories into the equivalent of training schools for unfortunates whose deficiencies have betrayed them into ways of crime.

Supt. Peyton says the Indiana reformatory is the first institution of its kind to attempt this work. Mr. Peyton's assistant will be Prof. R. B. Von Kleinsmid, who has for several years held the chair of education and physiology in Depauw university.

Herald excursion tomorrow to Two Harbors on the America. Fare for round trip 30 cents. Leaves at 4 p. m.; back at 9 p. m.

UNDERWOOD SEES EARLY VACATION

President's Veto of Appropriation Bill Only Thing in the Way.

Washington, Aug. 12. — Majority Leader Underwood of the house predicts an adjournment of congress this week unless President Taft vetoes the legislative, executive and judicial appropriation bill. Mr. Taft has said he would veto the measure because of its amendments to abolish the commerce court and limit the tenure of office of civil service employes to seven years.

Mr. Underwood will attempt to pass the wool revision bill over the president's veto. Failing in this, he will not attempt to press any more tariff legislation.

PARK SUPERINTENDENTS IN SESSION AT BOSTON.

Boston, Mass., Aug. 12.—Park superintendents from all parts of the United States gathered here today to attend the fourteenth annual convention of the American Association of Park Superintendents, which will conclude its session Wednesday. Questions relating to park supervision and the best means of making playgrounds attractive are among the subjects for discussion.

Kaiser's Brother Is Envoy.

Berlin, Aug. 12.—Prince Henry of Prussia, the brother of the German emperor, has been selected to proceed to Tokio to represent Emperor William at the funeral of the emperor of Japan on Sept. 12.

Lightning Kills Private.

Allentown, Pa., Aug. 12.—Lightning struck a tent in the camp of the Third battalion of United States regulars at Kutztown park last night and killed Jacob Ahrenthal, a private in the company, and seriously injured his tentmate.

Poultry Men Meet.

Nashville, Tenn., Aug. 12.—When the thirty-seventh annual convention of the American Poultry association began here today, delegates were in attendance from many states. Indianapolis, Detroit and Atlantic City are contenders for the next convention. Chicago and Buffalo seek to be named as permanent headquarters of the association.

Artist Weds Montana Girl.

Minneapolis, Minn., Aug. 12.—Ewarda Blaisedell of New York, well known as a magazine artist, was married here Saturday to Miss Viola Hall Fisher, the daughter of a ranchman of Bercail, Mont. Mr. and Mrs. Blaisedell left for the east Saturday.

Two Sentenced at Moorhead.

Moorhead, Minn., Aug. 12.—Matt Hill and Charles Jelo, both Finlanders, were sentenced to serve indeterminate sentences in state penal institutions Saturday by Judge C. A. Nye of the district court, before whom they pleaded guilty to charges of burglary in the second degree. Hill was sent to the state reformatory at St. Cloud and Jelo was committed to the state penitentiary at Stillwater.

MUST NOT SHELL CITY

Nicaraguan Rebel Commander Is Warned By American Minister.

Additional Bluejackets Are Sent to Managua By Washington.

Washington, Aug. 12.—American Minister Weitzel at Managua has protested to Gen. Mena, head of the Nicaraguan rebels, against his threatened bombardment of Managua. The city is filled with noncombatants and women and children.

Mena has been notified that he and his generals will be held personally responsible for injury to Americans or their property.

One hundred bluejackets from the gunboat Annapolis, now in Managua, will be suplemented late today or tomorrow by 300 marines en route from Panama on the collier Justin. The American minister has authority to use this force to protect Americans and compel the combatants to do their fighting outside a neutral zone.

Rebels Lose City.

San Juan del Sur, Nicarague, Aug. 12.—It is reported here that the city of Nandaime, about thirty-five miles south of Managua, was occupied yesterday by the government troops, who left Rives on Friday to attack Gen. Mena's revolutionary forces, who had made their headquarters there.

SMOKE CIGARS TO KILL BEETLES

Not in the Usual Way, But By Fumigation, Say the Experts.

Dallas, Tex., Aug. 12.—Government experts, who aimed to find some way of checking the predatory activities of the beetle which bores holes into tobacco and cigars, have been successful, according to a report made here today to W. D. Hunter of the federal bureau of entomology.

The report contains a list of precautions for cigar manufacturers and the tobacco growers. Fumigation is recommended as an effective preventive.

Investigation of the beetles' activities show that larvae are deposited in the open ends of cigars. When they hatch they eat their way out, generally boring the length of the cigar.

The Japanese government was responsible for the federal investigation. The manager of Japan's tobacco monopoly protested when he received a big shipment of leaves that they were perforated. Investigation showed that the beetle was guilty, and then the war of extermination began.

Thief River Bank Change.

Thief River Falls, Minn., Aug. 12.—(Special to The Herald.)—H. P. Sponheim, president of the People's bank, disposed of part of his interest to Messrs. Sheldon, Dahlen and Wedge. The business of the bank will be conducted as formerly with the exception that Mr. Dahlen will have charge of the farm loans. Oscar Sponheim, the present cashier, will still continue to occupy that position.

Gov. Osborn for Roosevelt.

Sault Ste. Marie, Mich., Aug. 12.—Chase S. Osborn, governor of Michigan, will support Roosevelt and Johnson.

"I shall vote for Roosevelt and Johnson," he says. "They are real Republicans in the truest sense, and Mr. Roosevelt is as good a man as Mr. Wilson and has had more public experience. He knows the tricks of the political ghouls and their mamelukes better than Mr. Wilson and should be able to checkmate them more effectually."

PUBLIC MARKET TO OPEN WEDNESDAY

Farmers Will Be Ready to Supply All Classes of Trade.

The public market at the Armory will open its doors for business Wednesday morning at 7 o'clock.

The improvements which are under way have been practically completed and the finishing touches are being put on by the workmen, who expect to be through by tomorrow evening.

For the remainder of the season Wednesdays and Saturdays will be market days. The farmers not only expect to sell direct to the consumer but to supply grocers as well. They state that they will be glad to take orders from any of the commission men.

A number of the farmers who will take advantage of the market at the Armory met there this morning with A. B. Hostetter of the Commercial club. They looked over the situation and agreed among themselves upon the division of the space. They are confident that their patronage will be better than in former years.

Our Own Factory. Trunks That Are Reliable.

THE TRUNK FACTORY OF DULUTH

NORTHERN TRUNK CO.

228 West First St.

$5.00 TOMORROW'S SPECIAL 34-in. Steel Covered Trunk

—SUITS—

$10.00 Has Great Purchasing Power Among Linen Suits Worth $25.00

First class styles—white and colored—plain and fancy—all sizes—all crisp and new.

$7.50 Buys Cloth Suits Worth to $45.00

Probably 45 to 50 garments, nothing worth less than $25 and some worth $35 to $45—mostly plain tailored staple styles in favorite fabrics—your greatest chance to get a suit for almost nothing.

J. M. Gidding & Co.

"Gidding Corner"—Superior St. at First Ave. W.

½ Everything in Girls' and Junior Custom Tailored Coats Going at ½

—DRESSES—

Lawn and Gingham Dresses to $10, at $3.75

Great values in fresh, dainty styles for morning, shopping, town and country wear—perfectly fresh goods in new and up-to-date styles.

Repp, Linen and Cordaline Dresses to $15, at $7.50

Some of the best styles we've had this season—trig one-piece frocks in white, natural and colored linens—also stylish Norfolk effects in Eponge and Repp.

DULUTH, MINN. CHICAGO, ILL. QUINCY, ILL. LIMA, OHIO

The Leiser Co.

"QUALITY SHOP"

24 West Superior Street. Near First Avenue West.

WOMEN'S AND MISSES' OUTER GARMENTS

FALL APPAREL

The Coming Autumn-Tide Brings New Ideas in

COATS, SUITS AND DRESSES

The styles and materials are masterpieces in every detail of costuming.

Clearing All Summer Apparel Regardless of Cost

28 Tailored Suits
Including White Serges, values to $30.00—
Now $8.75

All Linen Coats & Suits
Formerly marked $15 to $30—
Now $8.75

ONE LOT OF
Wool Mixture Coats
Full length, formerly $15.00 and $18.50—
Now $7.50

Fashionable
Lingerie Linen and Voile
DRESSES
Formerly to $37.50, Now
$10.00

40 High Grade Suits
Plain tailored and fancy, values to $45.00—
Now $11.75

Linen Dresses
25 different styles, formerly marked to $12.50—
Now $5.00

Dainty Wash Dresses
Formerly priced to $7.50. Divided into three lots at—
85c, $1.98 and $2.98

LINGERIE WASH WAISTS

$1 and $1.25 Wash Waists or Shirts, now.......50c

$3.00 and $5.00 Lingerie Blouses.......$1.50

$2.00 to $3.00 Lingerie Waists and Blouses.......85c

$4.00 and $5.00 Silk Waists and Blouses.......$1.59

STORE OPENS AT 8:30 A. M.—CLOSES AT 5:30 P. M.

LET US DO YOUR STAMPING.

Parisian Ivory Latest Novelties now ready.

George A. Gray Co
(Successor to Gray-Tallant Co.)
113-115-117-119 West Superior Street, Duluth, Minn.

Buttons to Order Many sizes in various materials.

GIRLS! MOTHERS! LOOK HERE!

Wash Dresses — Children's Sizes 6 to 14 / Junior Sizes 13 to 17 / Misses' Sizes 14 to 18 — **Half Price**

Lots of Duluth's finest summer weather comes late in August and September—and these dresses will be fine for school as well as for vacation wear—get two for the price of one now!

75c DRESSES 98c
98c DRESSES 49c
$1.25 DRESSES 63c
$1.50 DRESSES 75c
$4.50 DRESSES $2.25
$6.50 DRESSES $3.25
$1.98 DRESSES 99c
$3.50 DRESSES $1.75

Plaids—checks—two-tone stripes and plain colors.

Ginghams, chambrays, percales, linens, poplins, Bedford cords and tissues are made up in good styles, including Empire and Regulation Peter Thompsons!

New Fall Models in Suits and Coats are Now Ready and We Are Selling Them Freely

See our Arcade Windows—they show you new styles that appeal to good dressers! And if you motor—or plan on a lake trip—one of our heavy great coats will do you as much good now as it will next winter.

The styles are fine—that's sure.

That new "Wooltex" Model described in the August Ladies' Home Journal

"AS THE BEST SUIT EVER SOLD AT $25.00" IS HERE!

Come and see it for yourself!

$2.69 for $3.98 Lunch Napkins

Closing out the odd dozens and little lots before new stock arrives. We offer about 20 dozen Hemstitched, Escalloped or Embroidered, fine linen and damask lunch napkins. Regularly sold up to $3.98, your choice at **$2.69.**

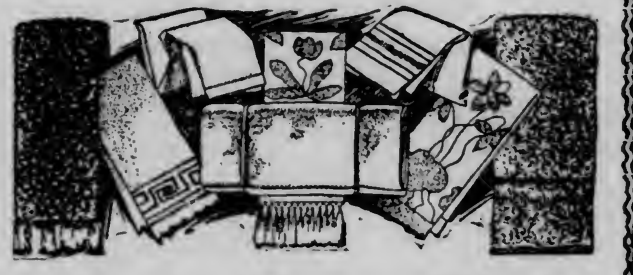

39c for 50c and 75c Towels

About 25 dozen extra good 50c and 75c Towels. A clearance of the broken lines and odd towels of the better sorts generally. On sale to close at **39c** each.

Special Sale of a Lucky Purchase of Drawn Work Squares and Scarfs, $1.75

The drawn work squares measure 30x30 inches and 36x36 inches and the scarfs 19x54 inches. They are worth up to $3.98; we offer them special tomorrow at **$1.75.**

A Big Special in White Goods

A Clean-Up of the Season's Plain and Fancy White Goods

We offer many lines selling regularly at 25c and up—a few of them, even 50c goods—on sale at **15c** a yard to close. Come early to get the best.

ADDITIONAL SPORTS

WINNER TRAINED IN NORTH DAKOTA

Champion Pacer Densmore Tried Out in the Flickertail State.

Grand Forks, N. D., Aug. 12.—(Special to The Herald.)—Don Densmore, winner in the grand championship free-for-all pacing event at Pittsburg, Pa., Friday, on the closing day of the grand circuit races, is a North Dakota product. Densmore was given his first training on the Grand Forks race track several years ago by Dick Archer. Last year the horse cleaned up in great shape in the Southwestern circuit races, while he also made good in the West.

This is Densmore's first year on the grand circuit, and his work, in winning one and being second in the other of the two fastest heats paced to date on the circuit, is looked upon as meaning a whole lot for the future of the animal. D. A. Dinnie of Minot, the owner, made the biggest single winnings of any owner in the Southwest, with Densmore, last year.

Dick Archer of this city was responsible for Densmore's early work, and his success on the grand circuit this year has been a big feather in his hat.

Madisons Lose.

The Holzbergs of Superior defeated the Madison Athletic club team of Duluth yesterday by a score of 4 to 2. The game was a pitchers battle between Reed for the Superior team and Nelson for the Madisons. Reed held the Duluthians to two hits. The Holzbergs want to arrange games with strong Duluth teams averaging 17 years. The manager is at the Western Union, Superior.

Taft Going to Game.

Washington, Aug. 12. — President Taft, Maj. D. L. Rhodes, his personal aide, Gen. Clarence R. Edwards and W. C. Herron, the president's brother-in-law, will occupy a seat at the American league park tomorrow when the Washington team plays its first home game in several weeks with the Chicago team as its opponent.

Herald excursion tomorrow to Two Harbors on the America. Fare for round trip 30 cents. Leaves at 4 p. m.; back at 9 p. m.

Pianos That Sell
ARE THE
Everett Lindeman & Sons
Emerson Harvard
SOLD BY THE
Miles Music Co
106 Oak Hall Bldg. Mel. 5590 Grand 321.

OBITUARY

Frank T. Searight, former president of the American Press Humorists' association, and for years an active newspaper man in Ohio and Southern California, is dead at Los Angeles, Cal., of paralysis.

Rev. Alexander Doyle, a priest of national reputation, is dead at San Francisco of heart disease. From 1894 to 1904 he was secretary and general manager of the Catholic Total Abstinance Union of America. Later he became superior of the Catholic chaplains of the army and navy.

John McKenzie, aged 88, is dead at Langford, S. D. He was the father of the "Fighting Parson," Donald McKenzie, formerly of Excelsior, Minn., who recently died in Duluth. Other sons are Kenneth McKenzie of Minneapolis, a wealthy lawyer and real estate man; William and Roy of Canada; Andrew of Colorado; L. G. McKenzie, and one daughter, Anna, with whom he lived. The remains were taken to his old home in Ontario.

AMERICANS ARE SAFE OVER BORDER

Three Hundred Men From Casas Grandes District Reach Hachita.

El Paso, Tex., Aug. 12. — Word has been received in El Paso that the 300 American men who have been traveling overland last week from the Mormon colonies in the Casas Grandes, Mexico, district, arrived safely Sunday at Hachita, N. M. The arrival at the border of this group brings out practically all the American settlers in the Casas Grandes district.

Troops Reach Pearson.

Juarez, Mex., Aug. 12. — A report was received here that two trains of federal troops have arrived at Pearson, southwest of here. It is believed that the troops are of the command of Gen. Antonio Rabago. Rabago's forces will form a junction with the federal army under Gen. Sanjines.

Duty on Corn Suspended.

Dubuque, Iowa, Aug. 12. — Augustin Pina, Mexican consul at Chicago, who is on a visit here, today announced he had been advised by the Mexican government that duty on American corn shipped into Mexico had been suspended. This action, he claims, is due to crop failures there.

Lightning Destroys Postoffice.

Helena, Mont., Aug. 12. — Lightning struck and destroyed E. N. Mires store and postoffice at Winston, twenty miles east of here, last night shocking, but not seriously injuring, five people.

WEST DULUTH

HERALD BRANCH OFFICES:
A. Jensen, 330 North 57th Ave. W. J. J. Moran, 316½ North Central Ave

NEIL SIMPSON PASSES AWAY

D. M. & N. Bridge Superintendent Dies After Short Illness.

Neil Simpson, 53 years old, died at 7 o'clock yesterday morning at the Duluth hospital, where he had been ill from lung trouble for the past week.

Mr. Simpson had been a resident of West Duluth for the past twenty years. He was bridge superintendent for the Duluth, Missabe & Northern railroad, with headquarters at Proctor. He had always taken a prominent part in civic

NEIL SIMPSON.

affairs and was a member of the various organizations in West Duluth. He was also a member of Euclid Lodge No. 198, A. F. and A. M.

He is survived by a widow and four children, two sons and two daughters, ranging in age from 11 to 22 years. He also leaves a sister, Mrs. Mary Gardner of this city, and a brother, S. S. Simpson, of Brandon, Man., who arrived shortly after his brother's death yesterday morning. Mr. Simpson was born in Carlton county, province of Ontario.

The funeral will be held at 2 o'clock Wednesday afternoon from the residence and at 3 o'clock from the West Duluth Masonic hall. Euclid chapter will have charge of the funeral. Interment will be at Oneota cemetery.

DIES SUDDENLY DURING THE NIGHT

Body of Mrs. Ida Miller Is Found By Her Husband.

Mrs. Ida Miller, 47 years old, wife of Thomas H. Miller, 111 South Sixtieth avenue west, was found dead in her bed this morning.

Mr. Miller went into her room to awaken her shortly after 7 o'clock this morning and found her dead. He immediately notified a physician, who said that she had died from heart trouble during the night and had probably been dead for several hours before her husband came into the room. The body has been taken to the Richter undertaking rooms.

Mrs. Miller leaves one son, 20 years old, and one daughter, 3 years old, besides her husband. She also leaves three sisters in Kansas City, Mo., who are expected here within the next day or two. They have been notified of the death of their sister. The funeral arrangements have not been completed.

PROCTOR SEWER PLANS REVIVED

Citizens Will Meet to Consider Bonding of Village.

Proctor citizens will hold a meeting Friday evening to discuss the proposed sewer system for that city. A committee from the village council will have charge of the meeting.

The meeting will decide whether the village council shall authorize a special election on the issuing of $40,000 bonds. The plans for the sewer were drawn about a year ago and include a main sanitary trunk sewer, with an outlet into a septic tank to the south of the village. The plans call for the laying of about four miles of pipe.

The project was dropped last year on account of the opposition raised by the Maple Grove residents, who claimed that their property was being assessed, without being benefited. The original plans have been changed to include Maple Grove and it is believed by those behind the movement that the council will be authorized to issue a special election call.

Booster Club.

The Booster club of the Proctor Y. M. C. A. will meet this evening to arrange the plans for the fall and winter. The club was organized a year ago. Several entertainments, amateur shows and concerts are being planned by the club.

Week-End Party.

The Misses Annie and Jean Gillespie of Strayner, Ont., Mrs. Janet Clow, Miss Mary Burke and Edward Clow of Duluth spent the week-end at the home of Mrs. Duncan Clow of Fond du Lac. The Misses Gillespie are house guests of Mrs. Clow for several weeks.

Entertains Friends.

Mrs. Cameron Hewitt of Fond du Lac entertained for the following at her home Saturday afternoon. Mrs. C. A. Krause, Misses Hilma Peterson, Celia Durfee, Ethel Mollitor, Elenore Craft, Margaret Cant, Anna Macmullen, and the Messrs. Lyle, Bachelor, Howard and Kenneth Cant and Charles Fitzpatrick.

Return From Outing.

The following West Duluth young people returned yesterday from Hines, Wis., where they enjoyed a week's outing: Misses Esther Heggstrom, Lillian Glum, Elsie Flegle, Ellen Heggstrom, Mabel Ellstrom, Florence Anderson, Martha Smith, and Edna Heggstrom. The party was chaperoned by Mrs. J. Whiting.

MOTOR BOAT IS RUN ON BEACH

Hole in "Spitfire" Threatens Ten Occupants With Ducking.

On account of the quick work of Capt. C. Brown, ten people were saved from at least an unpleasant wetting yesterday afternoon, when the wheel of his motor boat, "Spitfire," picked up a piece of wood near Devil's Elbow. A hole was torn in the hull and the water rushed in.

Luckily the party was near the shore and Capt. Brown hurriedly ran the boat on the beach and put the people out, without even wetting anyone. As soon as the last person left the boat, it turned up, the bow in the air, and remained in this position until taken out by the insurance company this afternoon.

"Spitfire" is one of the fastest boats in the harbor and cost Capt. Brown $1,500. The boat is insured and the insurance company has already taken the boat out of the water and will now bear the expense of repairs. There is very little damage to the motor, with the exception of the wheel.

START NEW DULUTH WATER SYSTEM.

Work was started this afternoon on the building for the New Duluth water system.

The supplies for the water system have been arriving during the past few weeks. The pumphouse will be located on the hill at the lower end of Commonwealth avenue. The foundation was started this afternoon.

Martell brothers this morning started laying forty-five blocks of concrete sidewalks. The walks will be laid on Ninety-sixth, Ninety-seventh, Ninety-eighth and Commonwealth avenues and Hurd street. The walks will each be five feet wide and are expected to be finished by this fall.

Men's Club Reception.

The Men's club of the Asbury M. E. church, Sixtieth avenue west and Raleigh street, will hold a reception and entertainment for its members in the church parlors tomorrow evening. A program of addresses, song numbers and recitations will be held during the evening. Refreshments will be served.

To Give Concert.

The concert, which was to have been given at the Second Swedish M. E. church, Sixtieth avenue west and Bristol street, last Friday evening, will be given in the church Wednesday evening. On account of the heavy rain last Friday, the concert was postponed. The full program will be rendered and everyone is invited to attend.

West Duluth Briefs.

Miss Angeline Gilley and Miss Helen Winter of 322 Central avenue have returned from a short visit with friends at Adolph.

Mrs. I. P. Swangle of 10 South Fifty-eighth avenue west has returned from a two weeks' visit with relatives at Cumberland, Wis.

The Ladies' Aid Society of the Elim Swedish Lutheran church will be entertained Wednesday afternoon at the home of Mrs. John Eklund of Central avenue.

Archie Nelson of International Falls is a guest this week at the home of his father-in-law, J. F. Lee, 618 North Fifty-seventh avenue west.

Miss Edith Staky has purchased the millinery store at 5613 Grand avenue.

F. C. Callan of 5422 Oneida street has left for a short business trip in the East.

Mrs. Samuel Houston and three children of 532 North Fifty-sixth avenue west have returned from Chisholm, where they spent the past week with relatives.

Mrs. Alex McClure has returned from Tower, where she spent the past month with her sister, Mrs. William Napier.

Mr. and Mrs. T. F. Olsen of 512 North Fifty-ninth avenue west have returned from a week's camping trip at Saginaw, Minn.

Miss Ruth McMahon of Virginia is a guest this week at the home of Miss Annie McEwen of Fond du Lac.

Mrs. T. Hallenbeck of Fond du Lac is visiting with relatives at Solon Springs, Wis., for several days.

For Rent—Houses, cottages and flats. W. B. Getchell, 319 Central avenue.

Mrs. Gust Beckman of Fond du Lac is spending the week with relatives at Zim, Minn.

The Norden Sick Benefit society will hold its regular monthly meeting this evening at the Victor hall, 5528 Grand avenue.

Miss Katherine Dunleavy of 117 North Fifty-eighth avenue west is spending a few days with her sister at Bemidji.

Mr. and Mrs. A. C. McDonnell of Chicago are the guests this week at the home of Mr. and Mrs. M. S. O'Brien of Fifty-eighth avenue west.

Watch repairing, Hurst, West Duluth.

LEE BEST BOOSTER IN HOTEL MEN'S ASSOCIATION.

To a Duluth hotel man goes the honor of being the best booster of anyone of the hostelry brethren in the Northwest.

E. J. Lee, managing director of the Spalding hotel, was today notified that he had been awarded the prize at the recent Northwestern Hotel Men's convention, which was held at Des Moines.

Mr. Lee secured more members for the association than any other member, and in addition to that his work in putting Duluth and the hotels of the city on the map, and working to put the Zenith City to the front as the ideal convention city of the United States, received due credit at the hands of the committee that had the awarding of the decision as to the best booster in the association.

All Stock-No Style 5c cigar is all stock, no style. Kuhles & Stock Co., makers.

WILLISTON AUTOMOBILE PARTY HAS CLOSE CALL.

Minot, N. D., Aug. 12.—An automobile containing James Larson, his wife and children, of Williston, crashed into the county bridge on the road to Williston Friday evening, and Mr. Larson was severely injured. The machine was wrecked and a fatal accident was narrowly averted.

A SERIOUS OMISSION.

Canadian Courier: The new millionaire's banquet table was spread and the guests about to be summoned.

"Are you sure there are no reporters present?" anxiously asked the host of the butler.

"I've made certain of it, sir."

"Then go out and get a few," rejoined the host.

SUES CITY FOR DAMAGES

Woman Says Buckingham Creek Overflow Flooded Her Property.

Wants $3,000 Damages, Claiming City Could Have Prevented Flood.

Sarah Altman considers the board of public works to blame because Buckingham creek, an open sewer, overflowed during the heavy spring rains and flooded her property, 1121-1123 West Michigan street, with sewage and refuse. In district court today she started action to recover $3,000 from the city.

She claims that following a heavy rain on May 3, last, some of her tenants narrowly escaped drowning, that parts of the basement walls were torn away and the superstructure endangered and that the rental earning capacity of the buildin was reduced from $85 to $20 a month.

The plaintiff sets up in her complaint that she is the owner of the property at 1121-1123 West Michigan street and that it is situated in a hollow eight feet below the grade of Michigan street to the south and seven fee below Twelfth avenue west to th east. In reality, she says, the lot has been transformed into a basin, the city having put a concrete wall in Michigan street which prevents the seeping of water through from the north.

Buckingham creek flows from the hill in a general southwesterly direction under First street, the alley between First and Superior streets Superior street, Michigan street, Railroad street and empties into the bay. Between Superior and First streets it is covered with a concrete culvert built last year.

The plaintiff declares that the culvert has been so constructed that its mouth is situated in a gorge of rock at a point where considerable refuse and sewage collects and that the mouth is often blocked forming a dam at this point.

The creek, she points out, is in a populous portion of the city and is quite generally used as a dumping ground for old tin cans, boxes, barrels, refuse and rubbish of all kinds. Although this fact was known to the city officials and the board of public works, she says that no steps were taken to keep the sewage from blocking at the mouth of the culvert.

On the night of May 3, when a heavy rainfall occurred she claims that the mouth of the culvert became blocked with refuse and that the overflow was diverted so that it flooded her property causing considerable damage and leaving rubbish deposited upon it after the water had gone.

MANY BRIDGES WILL HAVE TO BE BUILT.

Alexander, N. D., Aug. 12.—(Special to The Herald.)—In the construction of its line through this section to Great Falls, Mont., the Great Northern will find difficult engineering feats in the bottoms of the Little Missouri river. In a distance of less than twenty miles, between the big bridge across the Missouri river, at Elbowwoods, and Cherry creek, fourteen bridges will have to be constructed, and many of them will be quite large.

Everything is now ready for the grading crews, which will be on the scene soon. The work of purchasing the right of way is practically complete.

Herald excursion tomorrow to Two Harbors on the America. Fare for round trip 30 cents. Leaves at 4 p. m.; back at 9 p. m.

Silberstein & Bondy Company.

Extra Special Sale
OF
"Winterwarmth" Blankets

This Blanket we guarantee to you as being every inch **All Wool** and the weight is full 4½ pounds. We have the exclusive sale of "Winterwarmth" Blankets for Duluth. They are made in the following colors: Plain white with pink, blue and yellow borders, gray with pink and blue borders and plaids of blue and white, pink and white, tan and white, brown and white, gray and white, black and white, red and black. These we bought to sell at $6.00, but Tuesday's sale price is **$4.75.**

New Suits

Ladies' and misses' man-tailored suits of pebble cheviots in navy, black and brown, also in Scotch mixtures, coat of which is satin lined and the new-cut skirt. In all a smart suit at **$29.50.**

Also ladies' and misses' suits in the new slot-seam belted back coat with a four-gored skirt in diagonal serges and two-tone mixtures—a very snappy suit at **$35.00.**

Many other new, exclusive models from imported designs, made of the finest foreign materials—range in prices from **$50.00** to **$75.00.**

USUALLY RETAILED AT $1.00

SPECIAL SALE PRICE ONLY **45c**

These full-size Silver Bell Alarm Clocks are as good as any clock you would pay $1.00 for. Limit one. None by 'phone.

USUAL PRICE $1.35 UP TO $1.65

RAG RUGS SPECIAL SALE PRICE.... **75c**

These are an exceedingly well made article, price considered. Come in blue and white and brown and white. Measure 27 inches by 54 inches. Limit two rugs. Our 3, 4 and 5-room outfit, $65 to $225, will certainly please you.

YOUR CREDIT IS GOOD.

Complete House Furnishers. **R. R. Forward & Co** Superior St. and Second Avenue East.

GLEANED ALONG THE POLICE RUN

"Wouldn't old Charlie Brown crow if he were alive now"

The remark was made this morning by an old-timer, apropos of the finding on Saturday of caskets containing human remains in the grounds occupied years ago by the old Forest Hill cemetery at Thirteenth avenue east above Fifth street.

The old-timer recalled vividly the time when the contents of the cemetery were ordered removed some twenty odd years ago and the sensation caused by the late C. C. Brown, a newspaper man, who charged that many of the bodies had not been transferred.

Brown was a journalist of the old school, a romancer, ex-soldier, ex-sailor, adventurer and generally picturesque character. A history of his doings would fill many pages of a newspaper. He flourished before his time, and it was only during his declining years that the yellow journal began to sprout. It is generally conceded that had his lot been cast in later years he would have been one of the wizards of the yellow press.

After the old cemetery was supposed to have been vacated, and the various remains removed to a new location, Brown, who was then working on the old Duluth News, began investigating the alleged removal. He took some few days at it and then sprang his sensation. He wrote an article for the News which charged gross carelessness in the removing of bodies, that many bodies still remained in the ground, and that in numerous cases only parts of bodies had been exhumed, caskets had been broken and parts of the remains were still in the old cemetery with the detached bones lying only a few feet under the surface, hastily covered up, and in some cases actually protruding above the sod.

Citizens Wildly Indignant.

His article was sensational in the extreme and it had the result of stirring Duluth up as it is probable nothing before or since did or has. The charges he made were the sole topic of conversation for days, and people who had dear ones interred in the old cemetery were wild with indignation. The cemetery officials and the city authorities were besieged by them and great difficulty was experienced in appeasing their wrath. They were assured that Brown was a mere sensationalist and that he had sacrificed the truth for the purpose of stirring up the town and had merely caused people worry and had besmirched the integrity of the cemetery people, etc. In short Brown was branded as a liar, neither pure nor simple, and demands were made on the News for a retraction.

That got Brown's ire up. He declared emphatically that what he had charged was true and that he would prove it. His proof turned out to be a still greater sensation. Brown was a man who did not do things by halves. He loved to be picturesque and in this case succeeded beyond his fondest dreams. One morning he came marching down Superior street carrying over his shoulder a gunny sack. Every little distance he would enter a store where quite a number of people congregated, or stop at a street corner, and with the remark:

Exhibits Human Bones.

"They say I'm a liar about that cemetery deal, eh? They want proof do they? Well, here it is."

And with that he would open his sack and pour forth before the horrified gaze of spectators a considerable assortment of human bones, hair, teeth, etc., which he claimed to have collected at the old cemetery. That settled it. There were no more demands for retraction, and indignant people were assured that the matter would be attended to.

After all these years more caskets are discovered at the site. As one man remarked this morning:

"Poor old Charlie Brown's spirit should rest in peace now. After more than twenty years, his alleged sensationalism has been vindicated."

* * *

Frank Dillon, a teamster was given a straight sentence of sixty days in the county jail today after he had been convicted in police court of having beaten and abused his wife.

Mrs. Dillon said that he came home drunk Saturday night and attacked her without provocation. She testified that he knocked her down, dragged her from one room to another and hurled her across a bed.

Dillon's only excuse was that he was drunk. The court couldn't find anything about it which warranted leniency being shown him. Mrs. Dillon asserted that she had been supporting herself and the children for some time past with but little help from the husband and father.

* * *

Joseph Kucera was so excited and acted so strangely early Sunday morning, when he tried to tell a policeman that he had been robbed of his watch and money, that the officer sent him to headquarters on a charge of drunkenness. Joseph couldn't talk English and difficulty was experienced in getting his story. After the facts had been obtained he was given his liberty.

* * *

Victor Ehnstrom admitted in police court this morning that he had failed to provide proper food and clothing for his wife and children for the last four months. Mrs. Ehnstrom stated that her better half has been spending his earnings for booze. The court handed Ehnstrom sixty days in the county jail, but told him that he would be given his liberty on furnishing bonds to support his family. He said he would furnish the bonds.

* * *

John W Scott, contracting freight agent of the Ann Arbor Railroad company of Menominee, Mich., sustained a broken ankle when he fell over a cliff in Lester park Saturday evening. The edge was unguarded and he walked over it. That he was not more seriously hurt is due to the fact that a clump of bushes broke his fall. He was placed on a car by his brother, J. J. Scott of 717 West Third street, and taken to his home, where the injured man has been visiting.

* * *

Goldie, the 11-year-old daughter of Walter Russell of 15 Eleventh avenue west, broke her ankle while playing in the rear of her home last evening with a number of other children. She was taken to St. Luke's hospital, where the fracture was set.

* * *

Joe Fabri admitted in police court today that he had been causing a disturbance on Lake avenue late Saturday night. He got $5 and costs or five days in the county jail.

* * *

James Quigley came home early Sunday morning after being out all night and his wife told him that he had better stay away. She said that he left, but came home again about 2 o'clock in the afternoon, when he heaped abuse on her and the children. Quigley admitted in police court this morning that he had been drunk but not that he had been disorderly. He was convicted after a trial in which his wife and her sister were the chief witnesses against him. Quigley took the pledge to quit drinking intoxicants and was released. His wife said that he was all right when he was sober.

* * *

Tom Philips, alias Ralph Hastings, couldn't tell where he got a puppy which he was trying to sell on St. Croix alley last night and was sent to headquarters. The police have been unable to locate the owner of the dog. Philips was not brought into court this morning.

* * *

Joe Jaglein was the aggressor in a fight which he had with Charles Rooney in a saloon one day last week, as shown by the evidence in police court. He got $10 and costs or ten days in the county jail and Rooney was found not guilty and discharged. The court holds that a man has a right to defend himself when attacked.

* * *

Nels Holberg, who hung himself by his shoestrings in a St. Croix avenue boarding house last week, was buried today. He had enough money to pay his own funeral expenses. Interment was at Park Hill cemetery.

* * *

George Seigel pleaded guilty to violating the wheelage tax ordinance when arraigned in police court this morning. Disposition of his case was continued a week. He is a farmer back of Duluth Heights.

Our Own Factory.
Trunks That Are Reliable.
THE TRUNK FACTORY
OF DULUTH
NORTHERN TRUNK CO.
228 West First St.
$5.00 TOMORROW'S SPECIAL 34-in. Steel-Covered Trunk

HITS MANY IN DULUTH

Civil Service Employes Object to Limit on Their Terms.

Hope President Will Veto Bill Containing the Provision.

If a paragraph added to the legislative executive and judicial appropriation now in conference in congress, becomes a law, 296 Duluth people, holding positions under the civil service, will be affected materially. The paragraph mentioned provides that all occupants of civil service positions must submit to a re-examination every seven years. Heretofore the original examination has been sufficient, it has been supposed, for life; but the new bill makes a radical change. The president has said that he will veto the bill in its present form and local and civil service employes are hoping he will do so.

Those in the civil service residing in Duluth claim that they have no fear of results, but one or two voiced indignation over the attempt to practically destroy the civil service. In talking about it one man said:

"Civil service employes do not get large pay—in fact it is low, and the only reason they enter is because the assurance of a life job has been held out to them. If the present bill is passed and approved by the president the life job feature is rendered almost inoperative, for in a competitive examination, according to rules, choice for a place must be made from the three highest. In such a case an old employe coming even half a point under three novices would be cast out, his experience in the actual work counting for nothing."

According to advices from Washington, provided they are correct, all branches of civil service are affected by the bill. Therefore 296 people in Duluth would have to be re-examined as soon as they will have completed seven years service. Most of them have been in the service more than that now, so the examination would come very soon. Departmentally those interested in Duluth are as follows:

Postoffice—Assistant postmaster, inspector, five rural carriers, 69 letter carriers, 59 clerks, 38 railway mail clerks.

Customs officers, and federal building employes, 17; land office, 2; internal revenue corps, 3; office of inspectors of vessels and boilers, 3; immigration inspectors, 2; government engineer's department, 55; life saving station, 9; weather bureau, 4; hydrographic office, 2; light house service, 3; lighthouse supply boat Marigold, 21; lighthouse supply depot, 2.

TY COBB STABBED IN BACK IN DETROIT.

Syracuse, N. Y., Aug. 12.—Ty Cobb was attacked and stabbed in the back by three unknown men in Detroit early this morning while on his way to the train which was to bring him and the team to this city for an exibition game this afternoon. Cobb's agility saved him from serious injury and possible death. His injuries are slight.

State Superintendent Hurt.

Helena, Mont., Aug. 12.—State Supt. of Public Instruction W. E. Harmon, is in a critical condition at Bozeman, Mont., suffering from peritonitis resulting from being kicked by a horse while running a hay rake on his farm.

KNOW something about the things you buy—"read up" about them in the ads.

ESTATE GOES TO WIDOW

John Sundeen's Six Sons Were Not Mentioned in Will.

Busy Day for Judge Gilpin in Probate Court.

The six sons of the late John Sundeen, former county commissioner and West end merchant, will not come in for a division of the estate, which was closed this morning in probate court after the final account had been allowed.

Under his will, all of his property left after the payments of debts and expenses goes to his wife. No referncee to his six children, all sons, is made in his will.

The late Mr. Sundeen died on March 2, 1911, leaving property valued at about $25,000. Some of the property was encumbered and after the payment of claims and the expenses of administration, but $10,000 was left.

The Sundeen sons are, Arthur, Milton, Franklin, Clarence, Royal and an infant child.

* * *

Judge Gilpin of the probate court this morning allowed final accounting in the estate of Owen Jernberg, who died in this city on Feb. 7, last. The estate, after all expenses had been deducted, amounted to $8,722.90, which will go to his widow, Mary Jernberg.

* * *

Nels Nelson, unmarried, who died near Kelsey a few months ago, left a small farm and $500 in cash. Under a final accounting of the estate which was allowed by Judge Gilpin this morning the estate will go to a sister in Sweden.

* * *

Charles Turner of Proctor was appointed administrator of the estate of Charles W. Turner, aged 62, his father, who died in this city on July 6 last leaving property valued at about $1,000. There is one other heir, George E. Turner, of Spokane, Wash., a son.

* * *

The court appointed Moritz Heim of St. Paul administrator of the estate of Rudo Krajnovic, who was on June 11 last accidentally killed in a mine near Virginia. The estate consists of $50 and a claim against his empoylers. The heirs reside in Austria.

* * *

John Benson was named by the court as administrator in the estate of Claus Thoresen, aged 55, who died March 9 last, leaving about $100 and no heirs. Benson is a creditor of the estate.

* * *

Victoria Golcz of 2011 West Third street was appointed administrator of the estate of her mother, Barbara Grans, aged 70, who died in the Town of Herman, May 3 last. The estate consists of real estate holdings valued at $700. Frank H. Grans, widower, is sole heir.

* * *

George Wass, aged 74, who died intestate on June 10 last at Painesville, Ohio, left a forty-acre farm in St. Loui scounty at $1,200. Heirs of the estate living in Ohio this morning secured the appointment of W. W. Billson of Duluth as administrator.

Herald excursion tomorrow to Two Harbors on the America. Fare for round trip 30 cents. Leaves at 4 p. m.; back at 9 p. m.

NEW YORK THEATER MAN KILLS HIMSELF

May Be Manager of "Spring Maid" Who Was in Duluth.

New York, Aug. 12.—Leon Meyer, a theatrical manager, committed suicide today at his hotel by shooting. He was 56 years old.

The manager of "The Spring Maid" company, which was here a short time ago, was Leon Meyer of New York, and Duluth theatrical men are wondering if he is the man referred to in the dispatch. "The Spring Maid" closed its season at Sandusky, Ohio, last Friday night and the manager would be in New York by this time. No other Leon Meyer in the business is known of here. Leon Meyer, who was here is one of the oldest men in the business. He brought out some of the big productions of the last twenty-five years and is known all through the world of the theater.

TWO CANDIDATES AGAINST J. A. HEALY.

Representative John A. Healy of Hibbing will figure in an interesting three-cornered fight at the primaries this fall when he comes up for re-election. He filed today for the Republican nomination for representative from the Forty-ninth district. He filed in Class No. 2.

Sigrud S. Dahl, a young attorney of Virginia, was the first to file for the nomination in Class No. 2. D. T. Collins, a Hibbing attorney, has also filed for the Republican nomination in Class No. 2. As yet, Cleon T. Knapp in Class No. 1 has no opposition.

R. S. O'Neill, a hotel proprietor of Chisholm, this morning filed for the Republican nomination for county commissioner in the seventh commissioner district. P. J. Ryan, the present commissioner, is a candidate for re-election and James Butchart of Hibbing has also filed.

KIDNAPED GIRLS ARE SOUGHT IN CLEVELAND.

New York, Aug. 12.—Cleveland police were asked by the New York department today to search there for Rose Dipola and Rose Dorigilta, 12 and 14 years old, respectively, who disappeared yesterday from their home in Brooklyn.

A brother of the Dipola girl notified the police that he had reasons to believe that they had been kidnaped to be taken to Cleveland for immoral purposes.

Fargo Paper Bid In.

A. W. Fowler, acting for the bondholders and trustee, bid in The Courier-News at $22,000 Friday, his being the only bid that was made for the plant.

Prior to the reading of the notice of sale by Sheriff Boyle, General Hildreth in behalf of Fred McLean, a former manager of the old News office, served official notice of a lien judgment for the sum of $2,000 against the plant. While no official statement was made it was stated at the sale that at present there would be no change in the paper.

EXCEPTIONAL VALUES IN PIANOS AND PLAYERS

The contractors are rushing the work on our commodious warerooms in the Elks' building and they are rapidly nearing completion. We will open our new store with a fresh stock of Pianos, Pianola Pianos, Victor Machines and Records.

We MUST dispose of our stock purchased from French & Bassett immediately to make room for our large new shipment of STEINWAY PIANOS, Aeolian line of PIANOLA PIANOS, KURTZMANN, BLASIUS, REGENT, KOHLER & CAMPBELL and other high-grade pianos.

WE ARE OBLIGED to make unusual sacrifices in prices on many pianos and players and *we must do this in a hurry.*

MOST PEOPLE believe that high-grade second-hand pianos are better values than new cheap pianos. *They are right!* With the second-hand and slightly shopworn high-grade instruments we are offering at UNUSUALLY LOW PRICES *we will prove this belief.*

COME IN NOW!

These exceptionally low prices will not last long, they cannot. These pianos are going out every day and when we open up in the Elks' Building this sale stops. Purchase while you have the chance of a lifetime. Don't allow this opportunity to pass unheeded. We don't propose to move a second-hand piano into our new store. We offer these low prices with easy terms.

COME IN AND SELECT YOUR PIANO OR PLAYER

PLAYERS

Some shopworn and some of lines we shall not carry.

Armstrong, mahogany—special $300
Autopiano, mahogany—special $365
Aeriola, shopworn, mahogany—special...$375
Stuyvesant, shopworn, mahog.—special..$450
Wheelock, shopworn, mahogany—special $475
(Bench and $25 worth of music included with any of above.)

NEW PIANOS

(Some of them slightly shopworn.)

Kurtzmann, mahogany—special.........$300
Kurtzmann, mahogany—special.........$300
Smith & Barnes, mahogany—special....$208
Harvard, mahogany—special $185
Marshall & Wendell, mahogany—special.$225
Marshall & Wendell, mahogany—special.$215
Marshall & Wendell, dull—special.......$225
Victor—special $150
Armstrong—special $200
Armstrong, oak—special $195
Brewster, mahogany $179
Crown, mahogany $235
Kingsbury, mission oak...................$265
Concord, mahogany $190
Concord, mahogany $195
Regent, mahogany $240
Stoddard, oak $140
Stoddard, oak $135

SLIGHTLY USED PIANOS

(Practically like new.)

Kohler & Campbell, oak—special....$159
Smith & Barnes, mahogany—special.$159
Kingsbury, walnut—special $150
Regent, oak—special...............$175
Kingsbury, oak—special $195
Willard, mahogany—special $145
Stoddard, oak—special $118
Harvard, walnut—special $170

SECOND-HAND PIANOS

(In Splendid Condition.)

Hallet & Davis, ebony..............$140
Chickering, rosewood $119
Ivers & Pond, ebony................ $99
Kimball, oak $135
Pianova Electric $115
Steinway, ebony $315

We will attach an Angelus Player to one of these bargains and include 6 rolls of music for **$25**

EXPERT PIANO TUNING — PIANOS RENTED

SMITH & ALLEN CO.

SUCCESSORS TO FRENCH & BASSETT MUSIC DEPT.

FRENCH & BASSETT BLDG. 308 WEST FIRST STREET

2.75 Bath Robe Blankets 1.98

—One lot of fine bathrobe blankets, size 72x88, in pleasing color combinations, with cord and tassels to match; regular $2.75 values, sale price, **$1.98.**

(Bedding Store, Fourth Floor)

The Glass Block Store

"The Economy Center of Duluth"

$4 Cotton Comforters 3.25

—Plain silk and satin borders, in pink, blue, green and lavender colors; also extra heavy sateen comforters, with plain border, extra large sizes; regular $4 values, sale price, **$3.25**; regular $4.25 values, sale price, **$3.35.**

The August Sale of Blankets and Comforters

—Tuesday morning we begin this great annual sale of blankets and comforters. It is of prime importance to every home, because of its wonderful saving opportunities of high quality bed coverings.

—Weeks and weeks ago we planned for this event and bought great quantities of fine blankets from the most reputable manufacturers at a time when blanket prices had declined and when blankets were in reality "a drug on the market." The great savings effected in the timely purchases are now presented. Provident people who anticipate future needs and supply them now will profit much and get full fleecy soft blankets and comforters at about a fourth less than prices which will be asked a month or two later.

—Note the values quoted, see the great window displays, come and see the high uniform quality—and profit by the sale.

Fine Fleecy Cotton Blankets

Colors White, Tan aud Gray.

39x66 size, regular 60c values, sale price, pair........39c
45x72 size, regular 70c values, sale price, pair........59c
50x72 size, regular 95c values, sale price, pair........79c
55x72 size, regular $1.10 values, sale price, pair........89c
60x76 size, regular $1.20 values, sale price............98c
64x76 size, regular $1.35 values, sale price, pair, **$1.10**
68x80 size, regular $1.55 values, sale price, pair, **$1.25**
72x80 size, regular $1.75 values, sale price, pair, **$1.39**

—**$2.50 Blankets $1.98**: 64x80 extra heavy weight Canada fleece cotton blankets, colors gray and tan; regular $2.50 values, sale price, **$1.98.**

Fancy Cotton Comforters

Tufted and Fancy Stitched.

—The biggest line we have ever shown, and the best values. Choice patterns in a wide range of colors, all-over patterns, figured centers with plain borders, some tufted and fancy tied, others fancy stitched. Note the values—

Regular $1.40 values, sale price.............98c
Regular $1.75 values, sale price.............$1.29
Regular $2.00 values, sale price.............$1.59
Regular $2.25 values, sale price.............$1.79
Regular $2.50 values, sale price.............$1.89
Regular $2.75 values, sale price.............$2.19
Regular $3.25 values, sale price.............$2.69
Regular $3.50 values, sale price.............$2.79
Regular $3.75 values, sale price.............$2.98

Sample Blankets at Half Price

—For this sale we secured from a big manufacturer about 300 pairs of salesman's sample blankets, in cotton, woolnap and all wool qualities, choice patterns and in all sizes. Some are slightly soiled from the handling but in otherwise perfect condition. Values range from $1 to $12, in this sale at just Half Price.

Finest Quality Woolnap Blankets

Good Weights and Pretty Colorings

—**$2.50, $2.75 and $3 Blankets $1.98**: Fine woolnap blankets, sizes 60x76, 62x76 and 64x76, colors white, gray and tan; $2.50, $2.75 and $3 values, sale price, **$1.98.**

—**$3.50 and $3.75 Blankets $2.69**: Fine woolnap blankets, colors white, gray and tan, sizes 66x80 and 68x80; $3.50 and $3.75 values, sale price, pair, **$2.69.**

—**$4 Blankets $2.89**: Extra fine quality woolnap blankets, colors gray or white with fancy pink and blue borders, size 66x80; regular $4 values, sale price, pair, **$2.89.**

—**$3.50 Blankets $2.75**: Fancy plaid woolnap blankets, in assorted colorings, size 64x80; regular $3.50 values, sale price, pair, **$2.75.**

—**$4.75 Blankets $2.95**: Fancy 3-inch block plaid woolnap blankets, colors pink, blue and tan; regular $4.75 values, sale price, pair, **$2.95.**

—**$4.50 Blankets $3.25**: Fancy plaid woolnap blankets, size 66x80, weight 4 pounds; splendid values at $4.50, sale price, pair, **$3.25.**

—**$5 White Blankets $3.85**: Very fine white woolnap blankets, fancy blue and pink borders, silk bound, size 66x80; regular $5 values, sale price, pair, **$3.85.**

Buffalo All-Wool Blankets

For 50 Years a Standard Quality.

—These Buffalo blankets are standards of high quality. For over 50 years they have been made to measure up to the standard set. We offer over 300 pairs in a wide range of colors and medium and large block plaids, giving—

66x80 size, 4 lbs. weight, pair, **$5.00**
70x80 size, 5 lbs. weight, pair, **$6.50**
74x80 size, 6 lbs. weight, pair, **$7.50**

Strictly All-Wool Blankets

Fine Selected Stock, Good Weight

—**$6 White Wool Blankets $4.50**: 68x80 fine white wool blankets, with pink and blue borders; regular $6 values, sale price, pair, **$4.50.**

—**$6.75 Wool Blankets $5.95**: 68x76 strictly all wool blankets, small block plaids in various colors; regular $6.75 values, sale price, pair, **$5.95.**

—**$12.50 Wool Blankets $8.95**: Extra fine quality all wool blankets, 5-inch block plaid designs in tan and blue colorings, size 70x80, full 5 lbs. weight; regular $12.50 values, sale price, pair, **$8.95.**

—**Special Lot Wool Blankets**: One big lot of very fine wool blankets, in plain colors, with fancy borders and plaids, some are silk bound, all extra large sizes and full weight; a few pairs of a kind with regular values from $4.75 to $12.50; sale price, **$3.45** to **$8.95.**

Sale of Wash Goods Remnants

—Tuesday will be a great day for the disposal of short length wash goods. Hundreds and hundreds of remnants that have accumulated from the biggest season's selling the store has ever experienced are arranged for choosing.

—In the lots are desirable patterns and lengths in ginghams, percales, mulls, prints, linens, white goods, crashes, outings, sheetings, ducks, poplins and a host of other desirable fabrics, now closing at but a fraction of their original prices.

(Wash Goods Section, Main Floor)

Silk and Sateen Comforters

Lamb's Wool and Down Filled.

—**$7.50 Lamb's Wool Comforters $5.75**: High grade lamb's wool comforters, with figured silk centers and plain colored borders; regular $7.50 values, sale price, **$5.75.**

—**$11 Lamb's Wool Comforters $8.45**: Extra fine lamb's wool comforters, with figured silk taffeta centers, fancy stitched, with plain all silk borders; regular $11 values, sale price, **$8.45.**

—**$9.50 Down Comforters $6.95**: Very fine sateen covered down comforters, with plain sateen lining; regular $9.50 value, sale price, **$6.95.**

—**$15 Down Comforters $10.95**: A beautiful collection of very fine silk comforters, with plain borders in assorted colors, down filled and regular $15 values, sale price, **$10.95.**

August Sale of Bed Pillows

—**$1.25 Pillows 98c Pair**: A. C. A. tick, good quality feather pillows, full size standard make; $1.25 values, sale price, **98c.**
—$1.70 values, sale price, pair, **$1.29.**

—**$2 Pillows $1.39 Pair**: Very fine pillow, in fancy ticking, excellent grade feathers; regular $2 value, sale price, pair, **$1.39.**

—**$5 Down Pillows $3.89 Pair**: Our special down pillows, splendid quality; regular $5 values, the pair, **$3.89.**

—**$6.50 Down Pillows $4.89 Pair**: Our special air down pillows; regular $6.50 values, sale price, pair, **$4.89.**

—**$8.50 Down Pillows $6.50 Pair**: Extra large size down pillows, measure 23x29, filled with finest quality white down; good values at $8.50, sale price, pair, **$6.50.**

(Bedding Store, Fourth Floor)

WEST END

REV. WERMINE ACCEPTS CALL

Will Become Permanent Pastor of First Swedish M. E. Church.

Rev. C. W. R. Wermine, who is temporarily filling the pulpit of the First Swedish M. E. church, Twentieth avenue west and Third street, owing to the departure of the former pastor, Rev. Edwin Stromberg, was last evening given a unanimous call to take charge of the parish during the coming year. Rev. Mr. Wermine accepted the call and will begin his service as active pastor on Sept. 1.

Following the departure of Rev. Mr. Stromberg for Lowell, Mass., the conference appointed Rev. Mr. Wermine as the successor for the remainder of the church year, which ends Aug. 31. A congregational meeting was held after the services last evening and the unanimous call extended to Rev. Mr. Wermine. The decision of the church members will be forwarded to Rev. John Anderson, superintendent of the local district, who is expected to be in the city tomorrow morning.

Rev. Mr. Wermine took charge of the local church on July 15, preaching his first sermon on Sunday morning, July 22. He immediately became popular with the members of the congregation, and the three sermons preached since his arrival here have stamped him as a very able pulpit orator. He is only 26 years old and was graduated from the Swedish Theological seminary at Evanston, Ill., in 1907, and from Wesleyan university in 1910. Rev. Mr. Wermine has filled pulpits in several small Illinois cities and more recently was doing missionary work in Northern Michigan.

Last evening Rev. Mr. Wermine preached on "A Love Letter," taking his text from 1 John iii, 13. He said in part:

"The impossibility of defining the word love in human terms shows the lack of language, while the difficulty of definition thus makes it impossible to convey the proper impression. The love of Christ toward man is the real individual love and not the universal love. If this fact did not give the false impression it does, mankind would picture God as love and not a punishing spirit.

"The source of all love that is true, high and noble is the love of God. We should not entertain any love for our families or dear ones, without first being imbued with the love of God. If you would continue your prosperous work and thus gain the hearing and respect of your community, it must all come through love. This love is the keynote of the century and is the key to human life itself."

SUNDAY SCHOOL TO HOLD ANNUAL PICNIC.

The Sunday school of the Grace M. E. church, Twenty-second avenue west and Third street, will hold its annual picnic tomorrow at Lester park. The members will meet at 9:45 o'clock at the car house at Twenty-seventh avenue west and Superior street. A chartered car will take the party to the park, where a program of games and races will be held. R. R. Forward, superintendent of the Sunday school, is chairman of the committee in charge of the affair, the other members of which are T. B. Perry, P. T. Gorman and Charles E. Dice.

LARGE CROWDS AT TENT MEETINGS.

So large were the crowds at the tent meetings yesterday afternoon and evening that many were turned away. The meetings are being conducted at Thirty-ninth avenue west and Third street and are in charge of Rev. Edward Erickson, pastor of the First Norwegian-Danish M. E. church.

Yesterday afternoon Rev. M. S. Rice of the First M. E. church preached on "Whole Heartedness," telling the congregation always to do things with the whole heart and continually to do active and progressive work in this way. "We should never take any side issues," he said, "but must continually preach the gospel."

In the evening Rev. C. Joranson of the West Duluth church preached last evening on "Souls for Naught and Bought Without Money." The union chorus rendered several numbers during both services. This evening Rev. Mr. Erickson will preach.

Picnic at Park.

The Sunday school of St. Paul's English Lutheran church, Twentieth avenue west and Third street, held its annual picnic yesterday at Lincoln park. The members met at the church at 10:30 o'clock yesterday morning, marching in a body to the park, where a program of races and games was held during the day. Rev. E. Wulfsburg, pastor of the church, assisted by the Sunday school teachers, was in charge of the program. The Ladies' Aid society served refreshments during the day.

Evening Excursion.

The Young People's Society of the Swedish Mission church, Twenty-fifth avenue west and Second street, will hold an excursion Friday evening. The boat will leave the Twenty-first avenue west dock at 7:45 o'clock and the Lake avenue dock at 8:30 o'clock.

Union Chorus.

The choirs of the First Norwegian-Danish M. E. church, Twenty-fourth avenue west and Third street, and the Norwegian-Danish M. E. church of West Duluth have formed a union chorus and are taking part in the tent meetings that are being conducted at Thirty-ninth avenue west and Third street. A rehearsal for the song service next Sunday will be held in the West end church Wednesday evening

ISLE OF PINES

The Isle of Pines raises avacados and apples, beets and beans, bananas and boniatos, bread and butter, birds and bees, cucumbers and corn, clams and crawfish, cabbage and cauliflower, cocoanuts and coffee, cattle and chickens, egg-plant and eggs, figs and flowers, grape fruit and grapes, geese and gooseberries, girls and good times to those who buy Isle of Pines lands. To be continued.

H. L. SHEPHERD

CHICKERING PIANO

Howard, Farwell & Co.
120 East Superior St.
W. J. ALLEN, Mgr.

NAMES OF CHILDREN IN GARDEN CONTEST WANTED.

Every child, who has entered the garden contest of the West End Commercial club, is requested by the garden committee to send his or her name and address to Dr. O. A. Oredson, chairman of the committee, or William Anderson, secretary of the club.

Dr. Oredson announced this morning that it is impossible to locate all the gardens and in order to inspect every garden, the sending of the names is necessary. Either A. B. Hostetter, agricultural expert of the Duluth Commercial club, or C. P. Craig will make a tour of the West end immediately after the names are all in and will also award the prizes for the best gardens in this end of the city.

All children under 15 years of age are eligible to the contest and must send their names and addresses before next Thursday evening. Following the receipt of the names a tour of the West end will be taken and the prizes awarded as follows: For the most beautiful garden, $10; best strawberry patch, $5; best potato patch, $5; best flower garden, $5, and best vegetable garden, $5.

Annual Picnic.

Duluth Assembly No. 595, E. F. U., will hold its first annual picnic Aug. 20 at Lincoln park, Twenty-fifth avenue west and Third street. Arrangements were made at a meeting of the executive committee Saturday evening, when the following committee was appointed to take charge of the affair: W. F. Humerichous, chairman; George Walk, Edward Anderson, Ernest Gosselyn and Samuel La Fave. A program of races and field events will be arranged for the day.

Surprise Party.

The Misses Padden of 2604 West Third street were pleasantly surprised at their home Saturday evening by a number of their West end friends. The evening was spent in games and music, after which refreshments were served to the following guests: Misses Florence Morast, Marion Munger, Viola Padden, Lorette Bijou, Elsie Gottschald, Margaret Salo, Marion McKeon, Francis Belski, Helen Mushyncki, Nellie Lofald, Delila Bailey, Lena Lilberman, Anna Oreck, Vernie Padden, and Messrs. Walter Bousfield, Roy Springer, Sanford Sutherland, Oscar Sundquist, Frank Johnson, David Pearling, William Anton, Jack Sutherland, Samuel Azine, Richard Sutherland, Reuben Paulson and Reuben Sutherland.

Entertains for Daughter.

Mrs. A. Swanson of 1814 West Second street entertained at her home Saturday afternoon in honor of her daughter, Agnes. The afternoon was spent in games and music, after which refreshments were served to the following guests: Mesdames Peter Nelson, John Osquist, Carlson, Hanson; Misses Lora Thompson, Helen Moberg, Gertrude Moberg, Ida Moberg, Edith Lent, Agnes Swanson, and the Messrs. Clifford Lent, C. Carlson, Gust Osquist, Alvin Swanson, E. G. Gronseth, Ernest Anderson, Harry Swanson and Gilbert Carlson.

Picnic at Smithville.

The S. H. & E. F. society, No. 18, held its annual picnic yesterday at Smithville. About 100 members and their families attended the affair, which included a program of addresses in the morning and a series of field events in the afternoon. Refreshments were served by the ladies during the day.

Special Meeting.

The Svea Glee club will hold a special meeting in Sloan's hall, Twentieth avenue west and Superior street, next Sunday afternoon, when arrangements for the annual fall bazaar will be made. The bazaar will be held the early part of October in one of the large West end halls and will last a week. An executive committee will be appointed at the meeting next Sunday.

To Talk on Rates.

Duluth Camp, No. 2341, Modern Woodmen, will hold its regular meeting this evening at its hall, Twenty-first avenue west and First street. District Deputy F. A. Noble will be present and will give a short talk on the new rates and change in meeting nights. The meeting night was recently changed from Wednesday evening to Monday evening.

West End Briefs.

Miss Julia Holdeen of St. Paul is a guest this week at the home of Miss Edith Staky, 2106 Piedmont avenue.

Mrs. Ray Goodhand and daughter, Clara of 3912 West Third street, have returned from a month's visit with relatives at Chicago and other Eastern points.

Mrs. A. J. Lindsay and daughter, Verna, of Hibbing, have left for their home after visiting for the past week at the home of Mrs. N. Baillie, 322 North Twenty-third avenue west.

The Ladies' Aid Society of the Swedish Mission church will be entertained Wednesday afternoon at the home of Mrs. Charles Wester, 314 Eighteenth-and-a-Half avenue west.

The Parthenoe Society of the Swedish Mission church will meet Wednesday evening at the home of Erick Westlund, 619 North Twenty-first avenue west.

The Women's Home and Foreign Missionary Society of the First Swedish M. E. church will be entertained in the church parlors tomorrow evening by Mrs. A. Sundeen.

The Bethany Junior Society of the Bethany Swedish Lutheran church, Twenty-third avenue west and Third street, will meet in the church parlors this evening.

The Luther League of the Bethany church will meet in the church parlors tomorrow evening.

The Rebecca Guild of St. Peter's Episcopal church, Twenty-eighth avenue west and First street, will hold a lawn social in front of the church next Thursday evening.

Mrs. A. Lofgren and children of 2305 West Second street have returned from a month's camp at Moose Lake.

Mrs. Walter Vilett of Minneapolis is a guest this week at the home of Mrs. George Buren, 722 Garfield avenue.

Miss Marion Munger of Eau Claire, Wis., has left for her home after visiting for the past week at the home of the Misses Vern and Lola Padden, 2604 West Third street.

DIVIDING FEDERAL FUNDS.

Secretary MacVeagh Revising List of Depositary Banks.

Washington, Aug. 12.—Government discrimination in designating national banks as depositaries for federal funds is gradually being corrected under a change of policy by Secretary MacVeagh, who is increasing the number of depositaries without augmenting the aggregate of the government's deposits.

This is being done especially in small cities. In towns with only two banks the secretary is dividing the government deposits between them, to avoid discrimination. In the large cities the advantages enjoyed by the depositaries are regarded as negligible.

Secretary MacVeagh also has just designated as government depositaries a large number of non-depositary national banks with which the department of justice and the postoffice department have been depositing funds for many years. It was only recently discovered by the attorney general and postmaster general that non-depositary banks were being used by their departments.

EXCURSION DAYS PROMISE WELL

First Herald Trip of Week Draws Out Large Crowd.

Another and presumably more pleasant week of Herald excursions opened with that of today, when the steamer Columbia carried a large number of picnickers to Fond du Lac. The scenery opened up to the excursionist on these trips amazes the visitor, many from out of the city taking in that of today, and to the resident excursionist, the beauties of the river are ever new. The steamer affords an excellent and comfortable place to while away the hours, and many business men of the city take this opportunity during the dog days to steal away from business and enjoy the breezes and the beauties while leaving dull care locked up in the office.

Many of the excursionists take luncheons along, others trust to the restaurant facilities of up-the-river points, while others wait till they get home. But the time is delightfully spent and rest is complete.

The excursion under auspices of The Herald to Two Harbors tomorrow on the steamer America will be well patronized if the sale of tickets at The Herald office today keeps up. The advance sale indicates a comfortable attendance. This is the most remarkable sixty-mile trip for a mere pittance that has ever been attempted hereabouts and is the most successful. The excursion will leave at 4 o'clock in the afternoon, thus giving business men a chance to get away for the rest of the day.

On Wednesday the steamer Plowboy will take another Herald party out, but this time, to Port Wing for an all-day outing, leaving here in the morning and returning in the evening. A good many spend the interim at Port Wing in berry-picking, and some very successful yields have been reaped by those who have tried it recently. Tickets for all of these excursions are on sale at The Herald office; and the excursions will take place each Monday, Tuesday and Wednesday of this month.

GOT A RAT TRAP?

Uncle Sam Wants Good One to Use in Plague Fight.

Washington, Aug. 12. — The United States government is asking inventors to submit working models of rat traps to the marine hospital service headquarters in Washington. The request is part of the organized campaign for the extermination of rats to prevent the spread of the bubonic plague. The request is made through Surgeon General Blue of the marine hospital service. The most efficient trap will be used in American ports through which rats may enter and at all places where rats are a menace.

LOWER PRICES PAID TO COTTON GROWERS.

Washington, Aug. 12. — Prices being paid farmers and cotton planters throughout the United States averaged one-tenth of 1 per cent less on Aug. 1 than a year ago, according to the department of agriculture. This average was based on crops representing more than three-fourths of the total crop value of the country. A month earlier the prices paid producers were 17.5 per cent higher than on July 1, 1911.

SOCIALIST BREAKS UP RELIGIOUS MEETING.

A Socialist orator broke up an open air religious meeting near the corner of First avenue west and Superior street last evening and in so doing nearly "started something" for himself.

The religious band was first on the ground and occupied the stand which the Socialist organizer had been using other evenings.

When he walked onto the stage and attempted to turn the meeting into a Socialist gathering he nearly succeeded in precipitating a riot.

There were unpleasant words exchanged, but no blows were struck. By the time that a patrolman who was at the other end of the block had arrived, the religious band had moved to another corner and quiet had been restored.

BEAUMONT FAILS TO CROSS THE CHANNEL.

Boulogne, France, Aug. 12.—Despite a high wind, Ensign Conneau of the French navy, who flies under the name of Andre Beaumont, made an attempt Saturday afternoon to fly from Boulogne to London in a hydro-aeraplane. The aeropianist had gone not more than 100 yards, however, when the craft turned turtle. A launch rescued Beaumont, who was uninjured.

Milwaukee Gas Victim Dying.

Milwaukee, Wis., Aug. 12.—Joseph J. Young, who was overcome by gas, and who has astonished medical men by remaining alive, though unconscious for more than 160 hours, is at death's door. Ever since he was found on Monday he has been given food by means of a stomach tube and Dr. Schele extracted poisoned blood and injected a salt solution daily.

ORENSEN

Repairs shoes right while you wait. All work guaranteed—and popular prices.

S. T. SORENSEN
317 West Superior St.
Opposite St. Louis Hotel

THE PALM ROOM
At the SPALDING

MOST DELIGHTFUL AND LUXURIOUS RESTAURANT IN DULUTH.

CHICHESTER'S PILLS

THE DIAMOND BRAND.
Ladies! Ask your Druggist for Chi-ches-ter's Diamond Brand Pills in Red and Gold metallic boxes, sealed with Blue Ribbon. Take no other. Buy of your Druggist. Ask for CHI-CHES-TER'S DIAMOND BRAND PILLS, for 25 years known as Best, Safest, Always Reliable

SOLD BY DRUGGISTS EVERYWHERE

Make This Shop Your Downtown Stop

A One-Price Opportunity

—OF—

Ready-to-Wear Apparel!

We have grouped broken assortments, single garments, small lots, etc. We have taken them and reduced the former reduced prices to one tremendous bargain price that is bound to clear them and dispose of them at once at ONE PRICE. The fact that many of these garments may be worn right up until late fall or even through the cold weather with furs, should be attractive and result in an immediate and unprecedented outgo of the garments.

$10.00 Tailored Suits worth up to $27.50.

$10.00 Ratine and Linen Suits worth up to $19.50.

$10.00 Street Coats worth up to $25.00.

$10.00 Evening Coats worth up to $22.50.

$10.00 Dancing Frocks worth up to $27.50.

$10.00 White Lingerie Dresses worth up to $20.00.

$10.00 Chiffon and Fine Lingerie Waists worth up to $18.50.

$10.00 White and Colored Serge Dresses worth up to $18.75.

$10.00 Midsummer Millinery worth up to $35.00.

Miller-Albenberg Co.
EXCLUSIVE SHOP

GOPHER IS WITH LAKES' SQUADRON

Duluth Naval Militia in Maneuvers at South Manitou.

Mackinac Island, Mich., Aug. 12.—(Special to The Herald.)—The U. S. S. Gopher, having aboard the naval reserves from Duluth, locked through the Soo Saturday noon, arrived here last night at 9 o'clock and this morning joined the squadron at South Manitou island. The trip down Lake Superior was made in a heavy rain and fog. Supplies were taken on board last night as soon as the Gopher arrived here.

Little is known of the plans of the squadron. The Gopher will go at once on the target range. The crew is practically sleeping with its guns in an endeavor to make a good target record. Drills are going on with very little interval. Yesterday morning the Gopher anchored in Hay lake where a three-hour boat drill was vigorously held. Yesterday afternoon Commander Eaton held a rigid inspection.

ROOSEVELT MEN BUY FARGO PAPER

Reported National Roosevelt Committee Will Furnish the Funds.

Fargo, N. D., Aug 12.—The Roosevelt boosters in this state have secured control of the Fargo Courier-News, having purchased it under a mortgage foreclosure sale. A. Y. More, national Roosevelt committeeman for this state, is the man for whom the purchase was made, and it is currently repoorted the national Roosevelt committee will furnish the funds for the campaign.

The Telegram, an evening issue, started some weeks ago, will be choked to death.

Heretofore the Courier-News has been a radical insurgent publication with Democratic proclivities. M. N. Hatcher drops out and there may be some other changes.

VICTIM OF CANCER.

Widow of Captain Paine Is Called at Carlton.

Carlton, Minn., Aug. 12.—(Special to The Herald.)—Funeral services for Mrs. Ellen Adele Paine, who died at her home here Saturday evening, were held from the home at 3 o'clock today and the body was taken to Minneapolis for interment beside Capt. J. M. Paine, her husband, long prominent as a lumberman. Mrs. Paine was one of the most hospitable and public spirited women of the Northwest and always ready to assist in a good cause and her loss will be keenly felt. She was about 69 years of age. Mrs. Paine had been troubled with cancer. She was operated on last fall at Minneapolis and later went to Florida and spent and winter. She leaves three daughters and a son. The daughters are, Ellen Paine Blondin of Dijon, France; Cordelia Ayer Payne, who resides in Carlton; Mrs. E. P. Williams of Boston, and Asa M. Paine of Minneapolis.

AMUSEMENTS

SPECTACULAR FIRE DANCE AT EMPRESS

Martynne Leads Bill With Spectacular Act—Good Program.

Spectacular dancing, in which mirrors, torches and electrical effects are brought into play, is the medium through which Martynne, headliner at the Empress this week, appears. "The Dance of The Flames," in which Martynne seems almost a human torch, is dazzling and sensational. The act delighted yesterday's auditnces.

Dixie Southern and Jack George have a black face turn which is quite original and entertaining. Miss Southern has a good soprano voice, which she had occasion to use several times during the act. One of the songs which made a hit with the crowd was "The Japanese Glide."

Mathieu, juggler, with a repertoire of tricks, executed with speed and precision, held the interest of his audiences yesterday all throughout his act. Mathieu's feats were difficult and the manner in which he accomplished them won much favor for him.

The motion pictures are even better than ever this week. Especially interesting is the film, "The Wreck of The Vega," which is featured on this week's bill.

NEW BEMIDJI INSTRUCTOR.

A. E. Nelson of Lincoln, Neb., to Teach Agriculture.

Bemidji, Minn., Aug. 12.—(Special to The Herald.)—A. E. Nelson of Lincoln, Neb., has been employed by the Bemidji board of education to succeed Otto I. Bergh as instructor of agriculture in the Bemidji high school. Mr. Bergh has gone to Crookston, where he is employed in the state agricultural school. Mr. Nelson will arrive this week. He has acted as assistant manager of the Nebraska corn exposition at Omaha and is a graduate of the Nebraska agricultural college.

TAFT WILL SIGN THE PANAMA CANAL BILL.

Washington, Aug. 12.—President Taft has told several callers that he expected to sign the Panama canal bill passed by the senate, carrying provisions against the use of the canal by railroad-owned ships and granting free tolls to American vessels. The president is said to have declared that some of the provisions did not meet with his views entirely, but that he expected to approve it.

Bride-Deserter Caught.

Lisbon, N. D., Aug. 12.—(Special to The Herald.)—Floyd Reed, who deserted his brode soon after their marriage to Miss Clara Patterson, was arrested in Iowa and brought back here for trial. He was held in jail failing to secure $3,000 bonds.

Toasties served for supper, almost every night,
How "The Memory Lingers," dreams are always bright.
Wake up in the morning feeling fine and gay,
Breakfast on Post Toasties, happy all the day.

Written by MRS. G. E. FEAMSTER,
Wapping St., Frankfort, Ky.

One of the 50 Jingles for which the Postum Co., Battle Creek, Mich., paid $1,000.00 in June.

TWIN CITIES ARE FAVORED

Southern Minnesota Cities Object to Recent Order of State Commission.

Shipments Passing Through Terminal Points Excluded From New Rate.

Some dissatisfaction is expressed in Southern Minnesota over the recent order of the state railroad and warehouse commission on rates on shipments made over two or more lines.

The charge is made that the order shows discrimination in favor of the Twin Cities on account of the fact that transfers made at the Twin Cities and Duluth are not brought under the order.

The order was issued in accordance with a law passed at the 1911 session of the legislature, directing the commission to fix a percentage of the combination rates, which might be charged for shipments over two lines.

The commission has issued an order fixing 80 per cent as the part of the combination of locals which may be charged, but provides that shipments passing through the Twin Cities and Duluth shall not be included. The theory of the exclusion is that the rates to and from the Twin Cities and Duluth are lower than the general rates in the state and the railroads should be campelled to make no reduction in them on shipments passing through those points.

Twin Cities Favored.

The correspondent of the Northfield News, writing from St. Paul, says:

"The clause rendering the order inapplicable to shipments where the transfer is to be made in the Twin Cities or Duluth, is to prevent the business interests and markets of one terminal having an advantage in rates over another. For instance, the through rate betwee Austin, in the southern part of the state, and Duluth, by way of St. Paul, at the new joint basis would be so low, that in case there is sufficient difference in the market prices in the two cities, St. Paul would be deprived of a large percentage of the produce.

"Farmers shipping wheat from the southern part of the state would be deprived of the advantage of a choice between the markets of Minneapolis and Duluth. For instance, if the rate between Rochester and Minneapolis is 10 cents, and between Minneapolis and Duluth is 5 cents the joint rate would be 12 cents, or so low that as a result very little wheat would stop at Minneapolis. Jobbing houses in Duluth would be given an advantage over those in St. Paul in competing for the trade in the southern part of the state, while St. Paul would have an advantage in the northern part of the state.

"I may be dull of comprehension, but as I read the order it would compel the Olmstead county farmer to pay on Duluth shipments a rate of 15 cents instead of 12 cents, the tax of 3 cents a bushel representing the tribute he is compelled by the state railroad and warehouse commission to pay for the privilege of selling his grain to the Twin City millers."

The traffic commission of the Commercial club, which is busy checking up the grain rate decision and the express rate order of the interstate commerce commission, has not yet had time to check up the order of the state commission to determine its effect on Duluth. The local comission will do so later. There is a question as to the authority given the commission by the act under which it proceeded to exclude the three large cities, and if any attack is made on the order by Southern Minnesota people it will probably be on the ground that the act did not give the authority exercised.

SAM SCHEPP SAYS HE WILL TELL EVERYTHING

(Continued from page 1.)

of returning to New York, but he appears anxious to discredit the confession of "Bald Jack" Rose. Schepps says he is indignant at Rose for implicating him in the Rosenthal murder. What he has to tell District Attorney Whitman, Schepps declares, will cause rigid investigation to continue in New York well into next year. Schepps is not in jail, but is kept at a local hotel under strong guard.

Schepps regards his position as perilous. He seems to prefer to fall into the hands of the detectives of the district attorney's office rather than those of the New York police department.

Mystery Near Solution.

New York, Aug. 12.—This week promises to unravel much if not all the mystery that still surrounds the killing of the gambler, Herman Rosenthal, who was shot down in front of the Hotel Metropole nearly a month ago.

With the coming of Sam Schepps from Hot Springs, Ark., and a possible confession from Jack Sullivan, the district attorney's office prepared itself today for new and important evidence that would corroborate the confession of "Bald Jack" Rose that Police Lieut. Becker instigated the murder.

Max D. Steuer went early today to the west side court prison, where "Bridgey" Webber, his client and one of those charged with the murder of Herman Rosenthal, is confined. The lawyer admitted he had received an urgent telegram from Webber. Shortly afterwards H. T. Marshall, counsel for "Jack" Sullivan, arrived. He refused to talk and hurried inside.

Schepps at Hot Springs has already indicated that he may confess everything he knows of the murder.

"I am the keynote of the whole situation," Schepps is quoted as saying. "If I talk it will reach a long ways."

Afraid to Trust Police.

Schepps, according to Rose, rode in the murder car uptown and later paid the gunmen for their work. The public prosecutor has sent an officer to bring Schepps to this city and has also requested the Hot Springs officials not to turn their man over to anyone without instructions from the district attorney's office. District Attorney Whitman wants his own men to see Schepps before the New York police get to him.

The aldermanic investigation committee was scheduled to meet this afternoon to select its counsel.

The public prosecutor's office is said to have obtained information that Becker had accounts in no fewer than eight banks in this city, and there are indications, it was reported, that since the murder several thousand dollars have been withdrawn.

Police Let Him Go.

Deputy Police Commissioner Dougherty said today that he proposed to investigate the story of Sam Schepps that the police found him in the Catskills and failed to arrest him. Dougherty said he would "break" the detectives if they were found guilty. Schepps, in his story of his flight from the Catskills, where the New York detectives were searching for the gunmen, is quoted as saying:

"In Sullivan county I was asleep in a gymnasium when five of the New York detectives that I knew came in and lifted the cover from me. One asked me who I was, and grinned. I said my name was Smith, and I grinned right back. They went away after kindly replacing the cover. Half an hour later I was on my way to Buffalo."

From Buffalo, Schepps said, he went to Hot Springs.

SAYS SOLICITOR SHOULD BE REPORTED.

It was reported to the Associated Charities that a woman by the name of Miss Gunn was securing funds for orphan asylums in two or three different states.

Saturday she was working in Superior. Prior to that she had been in Duluth attempting to secure support for her orphanages.

According to the Associated Charities, it has reports that she has practically no credentials. Secretary Courtney Dinwiddie says that if she returns to Duluth and attempts to secure more money she should be reported either to the office of the Associated Charities or to the police.

CORRECTION

The article in Saturday night's Herald, insofar as it gave the impression that there is no stock of Stove Coal in Duluth at present

IS A MISTAKE

We have a fair stock of both Stove and Nut Coal in Duluth at present, and can fill promptly all orders for local delivery or carload shipment.

Out-of-town buyers can wire orders at our expense.

NORTH LAND COAL CO.
410 WEST SUPERIOR ST.
H. W. Nichols, Manager.

OX TEAM FOR ROYAL BIER

(Continued from page 1.)

the services the emperor personally will read a tribute to the dead monarch, and this will be followed by another one read by the empress dowager, who will be followed by the ministers of state and others, the musicians meanwhile continuing to play funeral airs.

At the conclusion of this service the imperial train is to leave for Kioto, but Emperor Yoshihito and the empress dowager will not travel by it. The train is scheduled to arrive at the station, specially built at Momoyama, at 5:10 p. m., Sept. 14, and a similar procession to that arranged from the palace to the Aoyama parade grounds will follow. Various tributes to the late emperor's memory will be read beside the tomb. The further services are to be held Sept. 15, and these will conclude the funeral ceremonies.

Preparations Are Complete

The preparations made in Tokio for the funeral now are complete. The coffin of the late emperor is to be removed tomorrow from the chamber in which it is now lying to that prepared for the final lying in state.

Throughout tonight the empress dowager and the court ladies and officials will remain beside the coffin. From tomorrow until Sept. 12 the highest officials and prominent personages will be permitted to visit the chamber.

KILL SEVEN IN SING SING

(Continued from page 1.)

to the chair white-faced and trembling, and as he kissed the crucifix while the straps were being placed about his body, he fell over limply in a dead faint. The cap was affixed quickly and the current sent through his body.

Prayed Beside Death Chair.

All the prisoners with the exception of Collins walked into the death chamber protesting their innocence.

Collins came in smiling and seemingly happy, and did not deny his guilt. He prayed on his knees at the chair for a minute before he was executed.

Giusto, Cona, Cali and the two De Marcos were convicted of the murder of Mrs. Mary Hall, wife of Henry Hall, a superintendent of construction on the Croton aqueduct, in a lonely farmhouse at Griffin's Corners in Westchester county on Nov. 9, 1911. Santa Znaza, the sixth member of the band, was electrocuted July 8, after he had confessed in a letter to Governor Dix that he had stabbed Mrs. Hall to death. The others were convicted as participants in the crime. The men gained access to the house on the pretext of buying milk.

John W. Collins, a young Florida negro, shot and killed Michael Lynch, a New York City policeman on the morning of July 1, 1911. Collins had been drinking and had fired a revolver out of the window of his apartment in the section of New York known as "Hell's Kitchen."

Appealed to Governor.

Officer Lynch heard the shots and went to investigate. When he knocked at the door Collins opened it and fired. He appealed to Governor Dix to commute his sentence to life imprisonment, claiming he was so intoxicated at the time that he was unaware of what he was doing, and asserting that he had never known the officer. The governor refused to interfere.

Joseph Ferrone killed his wife, Kate, in New York City on Oct. 24, 1911. Mrs. Ferrone had refused to live with her husband because of ill treatment, she claimed, but she was induced to return from Philadelphia, where she was living, a few days before the crime was committed, on Ferrone's plea that their child was ill in a hospital. Friends endeavored unsuccessfully to bring about a reconciliation and the murder followed. The woman's body with her throat lashed was found in the street.

Attacked a Juror.

When convicted Ferrone attacked a juryman and attempted to kill himself by cutting his throat with a piece of broken watch crystal. When taken before Judge Foster for sentence the murderers' hands and feet were shackled to prevent further violence. On the way to the deathhouse at Sing Sing Ferrone made a second attempt at suicide trying to swallow a jagged piece of tin.

HONEY CREEK MAN IS SUICIDE IN CHICAGO.

Chicago, Aug. 12.—A. B. Miller, 35 years old, of Honey Creek, Wis., committed suicide by shooting in a rooming house on the North side.

Miller is believed by the police to have been despondent over his failure to obtain employment. He had been out of work for several weeks since his arrival in Chicago. He left a note requesting that Mrs. C. W. Bopp, of Hawkeye, Iowa, be notified of his death.

EVILS DUE TO BAD HOUSING

Charles B. Ball of Chicago Talks at Endion M. E. Church.

Industrial suffering, intemperance, poverty, dependence, juvenile delinquency, race degeneracy, vice, crime and death may quite often be traced directly to bad housing conditions according to Charles B. Ball, chief of the bureau of sanitation, Chicago department of health, who addressed a large congregation yesterday morning at Endion M. E. church.

The present trend of the times, said Mr. Ball, is to get down to fundamentals. Investigations that have been conducted show that laziness, extravagance and intemperance to a large extent result from some physical, rather than mental weakness. In most cases investigators have dug down and found the root of evil to be in bad housing conditions, he declared.

Mr. Ball urged every citizen of Duluth to enlist in the movement to secure the passage of the proposed ordinance which will soon be before the council. It was his opinion that with but a few modifications, no better measure could be drafted to meet the general requirements here.

"You must give the children a chance to grow up under conditions that will produce a race that will not degenerate," said Mr. Ball. "Health is a prime factor in this. Without it mentality counts for naught. Children reared under healthful conditions are bound to belong to a better class mentally than those who are raised where the houses are poorly ventilated and lighted and where disease germs lurk."

Nickel Plate Road

Sells tickets, Chicago to New York and return, $27. Boston and return, $26. Reduced rates to other Eastern points. Also variable routes. Liberal stopovers. Inquire of local agent, or address C. A. Asterlin, D. P. A., 515 Metropolitan building, Minneapolis, Minn.

CLAIM NEGRO PRISONER IS LIKE BLUE BEARD.

Atlanta, Ga., Aug. 12.—In Lawton Brown, confessed murderer, the police believe they have a negro "Blue Beard" who is responsible for at least twelve of the fifteen murders of negro women in Atlanta during the last year. According to the police, Brown made a complete confession of the killing of Eva Florence, a mulatta, last November, and detectives have gathered evidence indicating that the prisoner is the "Jack the ripper" for whom the police have been searching.

Since his arrest two women have claimed Brown as husband. The prisoner displays a remarkable knowledge of each of the crimes laid to the door of the "Jack the ripper," and in two instances is said to have declared he was a witness to the killing. Brown denies complicity in any of the crimes except the killing of the Florence woman.

BUILDING LINE OF SHIPS TO USE PANAMA CANAL.

San Francisco, Aug. 12.—Four modern steam freighters are in course of construction here to ply between New York and San Francisco via Panama canal. Oregon pine and California redwood are the principal cargoes with which the firm building the ships has been identified. The vessels will cost $4,000,000 and will be ready with the opening of the canal. A prominent ship owning firm of Boston has made a similar announcement of vessels on the way.

DEMOCRATS TO PICK CALIFORNIA LEADERS.

San Francisco, Cal., Aug. 12.—Whether the supporters of Goveror Wilson in the recent Democratic primaries, or those who supported Champ Clark and defeated Wilson by a three to one vote in California, shall manage the presidential campaign of Governor Wilson is to be decided at a meeting of the Democratic state central committee today.

Theodore Bell and Chairman De Witt of the state central committee were Clark's supporters. After the convention at Baltimore the Democratic state executive committee assembled and placed Chairman De Witt in charge of the Wilson campaign in this state. This angered the "original" Wilson men.

50 Per Cent ALBUMEN

We have the following report on an extreme case of Bright's Disease. Patient, Frank H. Chandler, Clay, New York, member of Salt Springs Lodge, F. & A. M., No. 520, Syracuse:

The physician was called in in May, 1908. Diagnosed it as Bright's Disease, with albumen 22 per cent. Dropsy soon appeared from head to foot. Case resisted treatment and became alarming. A specialist and two other physicians called in in consultation. At this point patient was nearly bursting with dropsy. Had to be tapped, four quarts of water being drawn. The situation was complicated with paralyzed condition of the bowels. Stomach would only retain peptonized milk. Distressing uraemic headaches and eyesight impaired. At this point the family called in a fifth physician. He gave no hope. Tests by the College of Medicine, Syracuse, N. Y., showed 50 per cent albumen with casts.

At this critical moment the patient's family heard of a friend whose case was pronounced hopeless and had recovered. They investigated and found that the recovery was through Fulton's Renal Compound. Sent for it and put the patient on it December 25th.

Case stubborn and yielded but slowly. The first favorable symptom noted was that the patient began to sleep normally. The dropsy began to decline and was finally completely eliminated. Complications subsided with gradual disappearance of albumen and casts. The patient slowly gained 23 lbs. in weight and now reports good health.

This case presented one of the hardest cases of Bright's Disease possible. These daily reports of recoveries should interest every family in which there is Bright's Disease and every physician in the U. S. Nothing but the prejudices and mistaken notions of the past can now prevent recovery in a great majority, but it is dangerous to let cases get as serious as the above before putting them on the treatment.

The new emollient treatment is known as Fulton's Renal Compound.

We desire every patient to write us who is not noting the usual improvements by the third week. Literature mailed free. John J. Fulton Co., 645 Battery St., San Francisco, Cal. We invite correspondence with physicians who have obstinate cases.

Druggists supplied by Leithhead Drug Co.

AUGUST CLEARANCE SALE

LADIES! This final wind-up of the Ladies' Suit Sale offers values that every economical woman appreciates.

ANY SUMMER SUIT
Suits regularly sold at $20, $25 to $35.
$14.75

LADIES' TAILORED COATS
That sold at $18, $20, $22.50 now sell for—
$11.75

USE YOUR CREDIT.

FALL GARMENTS! You will find here all that is latest—all that's attractive—the season's most popular styles and patterns—rich and artistic in design.

GATELY'S
H. A. Wilson Gen. Mgr.
DULUTH—SUPERIOR—VIRGINIA

ALASKA WILL ELECT DELEGATE TUESDAY.

Seattle, Wash., Aug. 12. — Alaska will elect a delegate to congress next Tuesday. There are five candidates in the field — James Wickersham of Fairbanks, Progressive, the incumbent; David Gilmore, mayor of Nome, Republican; Robert W. Jehnnings of Juneau, an attorney, regular Democrat; Martin Harrais of Chenea, a Russian, independent Democrat; Kazis Krauczunas of Ketchikan, formerly United States immigration inspector, Socialist. Wickersham, who has a large acquaintance in Alaska and who defeated the regular Republican candidate two years ago, is under a disadvantage this year because he was obliged to remain in Washington and was unable to make a campaign tour.

THIRD WRECK AT SAME PLACE IN FOUR DAYS.

Rogers, Ark., Aug. 12.—For the third time within four days a passenger train on the St. Louis & San Francisco railroad was wrecked near here at midnight. Fireman George Bryant of Hugo, Okla., was killed and Engineer John Moore of Monett, Mo., was injured seriously. No passengers were hurt badly. The wreck occurred in an isolated spot and the passengers spent most of the night in a corn field.

HOLD FAIR AT MOTLEY.

Morrison County's Annual Show There in September.

Motley, Minn., Aug. 12.—(Special to The Herald.)—Morrison county's annual fair will be held at Motley on Sept. 18, 19 and 20. Formerly agricultural exhibits were held at Little Falls and also at Motley but no definite organization was planned at Little Falls until some time after Motley had formed a definite organization. The state aid which is given to all exhibits held by the county was used by Little Falls and Motley asked for its share. The case was appealed to the Ramsey county district court and Motley won on the fact that it was the senior organization. This village intends to hold to its right by holding the agricultural fairs here each year and the Little Falls people may appeal their case to the supreme court. The farmers and business men of Motley are planning a large exhibit this year and all of the surrounding counties are expected to exhibit at that place.

Last year's fair was the first held here and the exhibits were very creditable. This year the prizes will be of such a nature that all of the farmers are expected to use their utmost care to secure the best exhibit that they can secure. The dairy department will secure its share of attention for the farmers are importing better and blooded stock with which to better their herds. Grains and vegetables will form a good part of the exhibit while the grasses will be an exhibit which will be well worth seeing.

To Observe Labor Day.

Grand Forks, N. D., Aug. 12.—(Special to The Herald.)—labor unions of Grand Forks will observe Labor day, having already appointed committees which are charged with the task of arranging appropriate programs. There will be a big picnic, a program of athletic events, several addresses, and other means also will be employed to mark the day, among which will be the big parade.

Kenmare Commercial Club Grows.

Kenmare, N. D., Aug. 12.—(Special to The Herald.)—The Kenmare Commercial club has been organized with a membership of about 100, and Olof Ribb as the first president. It is the hope of the club officials to boost the membership to 300 or 400, and with that object in view, they will invite farmers to become members.

Montanans Buy Horse Ranch.

Steele, N. D., Aug. 12.—(Special to The Herald.)—The famous Gilfillan ranch in Kidders county near Kintyre, has been sold to the A. B. Clark Horse company of Miles City, Mont. The ranch was one of the few remaining horse ranches in the state.

May Oppose Woman Suffrage.

Milwaukee, Wis., Aug. 12.—Voting strength of 38,000 members of the German-American Alliance in Wisconsin may be thrown against woman suffrage at the fall elections if the alliance, as a body adopts the sentiments expressed Saturday at the opening session of the annual meeting in West Side Turnhall.

Sons of Herman at Menominee.

Menominee, Mich., Aug. 12.—(Special to The Herald.)—On Tuesday, Wednesday and Thursday of this week, Menominee will entertain the grand lodge of the Sons of Herman at their twenty-first annual session. Over 250 delegates from all quarters of the state are expected.

South Dakota Horses Burn.

Sturgis, S. D., Aug. 12.—Nine horses were burned to death in a fire which destroyed a large livery barn here early Sunday. Two men sleeping in the barn barely escaped. Incendiaryism is believed to have been the cause.

WHOLESALE HOUSES AND MANUFACTURERS

OF DULUTH, MINNESOTA

Reliable Up-to-Date Concerns Who Do a Strictly Jobbing and Manufacturing Business.

ASBESTOS.
A. H. Krieger Co.

BAKERS.
Crescent Bakery Co.

BLANK BOOKS, LOOSE LEAF DEVICES AND RULING.
Wendlandt Brothers Co.

BOILERS AND MACHINERY.
Duluth Boiler Works.

BREWERS.
Duluth Brewing & Malting Co.
Fitger Brewing Co.

BUILDERS' SUPPLIES.
Paine & Nixon Co.

BUTTER AND ICE CREAM.
Bridgeman-Russell Co.

COAL AND COKE.
Zenith Furnace Co.

COMMISSION AND PRODUCE.
Culbertson Brothers Co.
Fitzsimmons-Palmer Co.

CONFECTIONERY.
Duluth Candy Co.
John Wahl Candy Co.
National Candy Co.

DRUGS.
Leithhead Drug Co.

DRY GOODS.
F. A. Patrick & Co.

FLOUR, FEED AND HAY.
H. F. Davis & Co.

FOREST PRODUCTS.
Duluth Log Co.

FOUNDERS and MACHINISTS.
Clyde Iron Works.
Marine Iron Works and Peter Grignon's Shipyard.
National Iron Company.

FURNITURE.
DeWitt-Seitz Co.

GLASS—ART, PLATE, WINDOW.
St. Germain Brothers.

GROCERS.
Gowan-Peyton-Congdon Co.
Rust-Parker-Martin Co.
Stone-Ordean-Wells Co.
Wright-Clarkson Mercantile Co.

HARDWARE.
Kelley-How-Thomson Co.
Marshall-Wells Hardware Co.

HARNESS MANUFACTURERS.
Schulze Brothers Co.

MEN'S FURNISHINGS.
Christensen-Mendenhall-Graham Co.

PAPER.
Duluth Paper & Stationery Co.
Martin F. Falk Paper Co.
Peyton Paper Co.

PLUMBING & HEATING SUPPLIES.
Duluth Plumbing Supplies Co.

SHOE MANUFACTURERS.
Northern Shoe Co.

Woman's Realm

Little girls and women will give an exhibition of diving and swimming at the swimming tank at the Y. W. C. A., at 8 o'clock this evening.

All winter, spring and summer the girls and women have been taking weekly lessons and many have become most expert in the art.

Miss Berenice Veitch, the swimming instructor, has been kept busy giving private lessons this week; and it is claimed by those who have seen them that many of the entrants would give professional swimmers a good competition.

Straight swimming, fancy strokes and fancy dives have been learned and keen rivalry among the swimmers there has created a good natured demand for a real "tryout."

Two cups will be given as prizes, one to the girl of 17 or younger who makes the best showing in the events, the other for the girl or woman over 17 who does best. The events for the younger girls are four: a relay race, a tandem race, diving and a swim three times the length of the pool, using a different stroke each time.

The events for the others are the same with the addition of an egg and spoon race in which the swimmer carries a spoon with an egg in the bowl, in her mouth.

Women and girls will be admitted to the exhibition.

The entries in the class under 17 are as follows:

Misses—
Agnes Alexander, Elizabeth Stevenson, Catherine Abbott, Vera Lindahl, Penelope Turle, Ila Whitehouse, Sue Alexander, Allace Cowen.

The entries over 17 are:

Mesdames—
W. Movey, Massey.

Misses—
Mee, Strugeon.

Farewell Luncheon.

Mrs. Z. D. Scott of 2125 East First street will give a luncheon and quilting bee tomorrow for the board of directors and secretaries of the Y. W. C. A., in honor of Miss Millie Older, who will resign her position with the Y. M. C. A. Sept. 3. The following guests have been invited:

Mesdames:
W. A. McGonagle, W. S. Moore, J. A. Watterworth, W. H. Cole, Norman McLeod, R. S. Holden, E. T. Hughes, A. C. Taylor, T. J. Davis, Myra Gemoud, H. E. Priest, W. C. Agnew, Robert Smith, W. J. McCabe, G. H. Claypool, F. W. De Vey, H. H. Phelps, Z. D. Scott, T. S. Chapman, R. S. Manley, E. D. Hardin.

Misses:
Bernice Veitch, Grace W. Welch, Nettie E. Trimble, Millie Older.

Camping Party.

Mr. and Mrs. F. E. Nightingale of Lakeside returned Sunday evening after chaperoning a camping party at Bass lake for two weeks.

During the outing the party enjoyed a forty-mile canoe trip through Bass lake, Burnside lake, Little Crab lake, Big Crab lake, Korb lake and Clear lake.

The following were in the party:
Mr. and Mrs. F. E. Nightingale,

Misses:
Lizzie Nightingale, Laura Faxvy of Superior, Ruth Catherall.

Messrs:
H. F. Nightingale, Dan McDonald, Jack Walters, H. E. Nightingale, Arthur Dudgeon, Rudolph Schiller, George Protheroe of Cleveland, O., Ralph Caukins,

At Summer Cottage.

Mr. and Mrs. Joe E. Kreager and family and Mr. and Mrs. Frank Kreager and family are spending ten days at their summer cottage at French River. They had as their guests yesterday: Messrs: G. D. Anderson, Henry Dworschak, A. Meyers, John Bennett and son.

Shower for Bride.

Misses Lotta Elder and Lillie McAskill will give a shower this evening at the house of Miss Elder, 1523 London road, in honor of Miss Lillian Meires, one of the brides-to-be this month.

Dr. Ulrich to Talk.

Dr. Mabel Ulrich will speak under the auspices of the Duluth Women's Suffrage association at the city hall Wednesday evening on "How the Study of Sex Hygiene in the Schools Would Benefit the Home."

Luncheon for Guest.

Miss Uness Field entertained at a luncheon and card party Friday evening, at her home, in honor of her guest, Miss May Williams of Cleveland. The rooms were decorated in pink and white. Cards were played at four tables. Miss Field was assisted by Miss Gladys Broadbridge and Miss Marie Hunter.

"COMPARISON"
IS ALL WE ASK
FURS
FURS
of
Maximum Quality —at— Minimum Cost
Pay us a visit.
Let us convince you that we are selling Fur Garments of the highest qualities at lowest prices.
"There is a reason"—We Are Manufacturers.
Furs Repaired and Remodeled.
Furs Made to Order.
DULUTH FUR CO.
RELIABLE FURRIERS,
325 West First Street.
Zenith, 624. Melrose, 4836.

FURS REPAIRED
—AT SUMMER PRICES—
ALL KINDS OF FUR GARMENTS MADE TO ORDER.
BECKMAN'S FUR FACTORY
16 EAST SUPERIOR ST.

Our Massage Treatments
Are most successful in preserving and improving the appearance of the face and neck. Appointments made by phone.
KNAUF SISTERS
24 West Superior St., Duluth.

WOMAN INSPIRED GRAFT INQUIRY IN NEW YORK

MRS. WILLIAM J. SCHIEFFELIN.

Mrs. William J. Schieffelin, society leader and a granddaughter of the late Commodore Vanderbilt, has paved the way for the graft exposures which have followed in the wake of the Rosenthal murder. She inspired her husband, chairman of the Citizens' union, and a well-known reformer himself, to take up the work of reform. It was at her suggestion that the famous detective, W. J. Burns, was engaged to make a general investigation of the city departments. Funds were raised and the investigation started last November. Already a startling mass of information has been put in Mr. Schieffelin's hands by the detective and the investigation is still on. Mr. Schieffelin is wealthy.

Trip on Freighter.

The following party is enjoying a lake trip on the freighter Cornell: Mr. and Mrs. Ned Mowalt, Mrs. F. J. Patton and sons, Mrs. M. W. Lepp; Misses Florence Sheehan, Sargent; C. S. Powers.

To Entertain.

Mrs. Esther Stitts, of 211 Tenth avenue east, president of the Women's Relief Corps, will entertain the Auxillary of the Sons of Veterans Wednesda yevening. The members and friends of the Women's Relief Corps are invited.

Donation List.

The Children's Home donation list for July follows: East End Grocery, Duluth Marine Supply, George Munsey, Mrs. Jamar, Mrs. H. H. Myers, H. Cleveland, Miss J. Moody, Trianon Dairy, Mrs. Armstead, Margaret Randall, Harriet Nixon, Mrs. C. S. Wilson.

Club Dance.

The Marigold Dancing club entertained about thirty-five couples at a dancing party at Scott's pavilion, Lester park, Friday evening. Misses Pearl Hart and Ann Sheehan were the committee on arrangements. The club intends to give parties throughout the fall and winter months.

Guests at Chisholm.

Miss Ermina Benda, Miss Mary O'Grady and Miss Edith Johnson, who have been the guests of Miss Ella Anderson of Chisholm, at a house party for the past week, returned home today. Many affairs were held in honor of the young ladies. A dancing party was given Saturday evening at "Fern Cottage" on Sturgeon Lake; Arthur Hayes gave a motor party Friday in honor of the young ladies to Virginia, Hibbing and Buhl.

At Summer Home.

Mrs. Mildred Washburn of Hunter's Park is entertaining at the Washburn summer home at Wright, Minn., the following "Cooking Club Girls":

Misses:
Maud Matterson, Delia Smith, Madaline Miller, Katherine Hunter, Margaret Culkin, Esther Coffin, Kathryn Denfeld, Susan Stryker, Ramona Hoopes, Courtenay Corrol of Little Rock, Ark.

Tea for Guest.

Mrs. Frank Fregeau of 1009 East First street gave a tea Saturday afternoon in honor of her guest, Mrs. Harry Smead of Minneapolis.

Home Wedding.

A pretty home wedding took place Saturday evening at the home of Mr. and Mrs. Frank Crassweller, 4701 East Cooke street, when their daughter, Elsie Irvine, became the bride of Le Roy William Deetz. The ceremony was performed by Rev. Barackman. Only the immediate families were present. The bride's gown was of ivory satin, trimmed with duchess lace. She carried a shower bouquet of orchids and lilies of the valley.

Mr. and Mrs. Deetz left for a trip down the lakes and will be at home after Oct. 1.

Shower.

Miss Helen Haig of 2120 East Fourth street, will give a handkerchief shower this afternoon for Miss Lou Staples. Wild flowers will be used about the rooms. The color scheme is to be yellow.

Engagement.

At a tea given Saturday afternoon for her daughters, Mrs. Franklin Paine of London road announced the engagement of Miss Frankl Isabel Paine to Waldemar H. F. N. de Bille.

In the receiving line with Mrs. Paine and Miss Paine were Miss Arla Paine, Miss Miller and Miss Edna Miller of Omaha and Miss Elcey Cole.

Mrs. Parker Paine assisted about the rooms, and Mrs. Elmer Whyte presided at the punch bowl. In the dining room, Miss Irene Hofmeister, Miss Gladys Duby and Miss Marguerite Wall distributed the announcement cards.

Sweet peas and asters of American beauty shades were used about the living rooms and library. In the dining room, purple asters and ferns formed the center piece with bowls of purple pansies on the buffet.

The window seat in the stairway was banked with potted ferns and red and white poppies.

Dinner Dance.

The Bohemian chorus of Terpsichore's carnival will entertain at a dinner dance this evening at Hunter's cabin at Hunter's Park, in honor of Miss Thelma Gilmore of New York, Mrs. Charles Wellington Flanders of Toronto and E. H. Coates of New York.

W. C. T. U. Meeting.

The Scandinavian W. C. T. U. will meet tomorrow afternoon with Mrs. Carl Stromgren, 1031 East Seventh street. The subject for discussion will be "Is the Temperance Work Advancing?" The leader will be Rev. L. W. Linder.

Personal Mention.

Miss Alice Thomas of 116 West Fourth street has returned from a six weeks' visit with friends in the Twin Cities and Long Prairie.

* * *

Miss Amy Oliver of 14 Chester Terrace left yesterday for a two weeks' vacation at Lake Pokegema, Minn.

* * *

Miss Edna Harris of Lakeside, who has been studying music in Chicago this summer for the past two months, returned to her home today.

* * *

Mrs. Charles Wellington Flanders and her daughter, Miss Thelma Gilmore, leave tomorrow by boat for their home in Toronto.

* * *

Thomas D. Merrill, Miss Merrill and Miss Catherine Hill returned home yesterday from the Pacific Coast, where they have been the guests of Mrs. Dwight Merrill.

* * *

Miss Winnabelle Pearson of Minneapolis is the guest of Mrs. George S. Richards of 212 South Sixteenth avenue east.

* * *

Mrs. N. F. Hugo and Miss Anna Hugo leave tomorrow to join Mr. Hugo in Montreal for a six weeks' auto trip in Eastern Canada.

* * *

Miss Alice Lautenslager of 213 East Second street returned Saturday evening from Piney Ridge, Minn., where she has been the guest of her sister, Mrs. R. M. Cook. Mrs. Cook will remain at Piney Ridge for another month.

* * *

Mrs. Henry Meining and Miss Helen Meining of Little Falls, who have been the guests of Mrs. Johanna Meining of 217 East Second street, returned to their home Saturday.

* * *

Mrs. Louise D. Fraker and family of Kent road left last evening for Buffalo by way of the lakes.

* * *

Miss Leila Sparks of 1829½ East Superior street left Saturday for Little Falls, where she will visit friends for about two weeks.

* * *

Mrs. W. E. Pike of 118 Seventh avenue east and her guest, Mrs. Jennie Penguilly, of Minneapolis, have returned from their lake trip. Mrs. Penguilly is now visiting friends and relatives in Ely, Minn.

* * *

Mrs. K. B. Jones of Philadelphia is visiting her sister, Mrs. W. W. Hoopes of Hunter's Park.

* * *

Mrs. C. T. Fairbairn of Birmingham, Ala., who was a guest of Mrs. J. B. McDonald of 1031 East Third street, left this morning for Virginia to visit at the home of Dr. C. B. Lemont.

* * *

Mr. and Mrs. P. Meyers and daughter, Helen, of St. Louis, Mo., are visiting at the home of Mr. and Mrs. J. A. Cummings of 113 East Fourth street.

* * *

Mrs. William De Coursey-Stretton, formerly Miss Ethel Wright of this city, returned yesterday to her home in Winnipeg after a visit with friends and relatives here.

* * *

Mr. and Mrs. J. W. Allen of 129 Nineteenth avenue east have returned from a two weeks' outing at Solon Springs.

* * *

Mrs. W. F. Robinson and daughter of 16 West Second street have left for a trip down the lakes to Petoskey, Mich., where they will be the guests of Mrs. Robinson's father, Charles Viger.

* * *

Mrs. John Turge leaves today for a visit to Chicago and other Eastern points.

* * *

Mr. and Mrs. E. E. Fuller of Winona street have as their guest, Mrs. S. A. Fuller of Hillsdale, Mich.

* * *

Mrs. S. G. Huntington and family are visiting at the home of Mrs. Huntington's parents, Mr. and Mrs. C. Melby.

* * *

Miss Clara McCloud of Port Arthur, Ont., is a guest of Mr. and Mrs. A. McCloud of 205 East Sixth street.

* * *

Misses Winnifred and Ewith Thomas of Lakeside returned from Oberlin Saturday.

* * *

Mrs. F. M. Jacobs and daughter, Helen, of Grand Rapids, Mich., are visiting with Mrs. Jacob's father, George W. French, 529 Sixteenth avenue east.

* * *

Mr. and Mrs. J. I. Thomas and Mr. and Mrs. P. B. Hawkes of Lakeside left today for a trip through Yellowstone national park.

* * *

Miss Ruth Heller and Elsa Mikolas of Minneapolis are house guests of Miss Rae Abraham of 2224 East Third street.

During August our store will close Saturdays at 1 P. M.
Established 1887 First Street and Third Avenue West
French & Bassett Co.
GOOD FURNITURE
Manufacturers' Sample Furniture
For Your Dining Room at Half Price

We greatly desire that you realize the high quality of Furniture we are offering in our Half Price Sale. You are doubtless aware that the Berkey & Gay Furniture Company of Grand Rapids, Mich., make the finest of furniture. A large number of pieces of this excellent make are offered in our sale.
For instance, a new Dining Room Set is easily within your reach. We have three beautiful Berkey & Gay Flanders Oak Sets that can be purchased at exactly Half Price. Also many handsome Extension Tables and hundreds of attractive chairs to match. In this great assortment you can surely be suited.

Rug Specials
Numerous fine bargains in Dropped Pattern Rugs will be on sale this week.
Regular $42.50 9x12 Bigelow Wilton Rugs.......... $31.50
Regular $40.00 9x12 Hartford Wilton Rugs.......... $30.00
Regular $30 9x12 Axminster Rugs.......... $19.50
Regular $17.50 9x12 Tapestry Brussels Rugs.......... $13.75
All Carpet Size Oriental Rugs to be closed out at Half Price
All Porch Rugs, in Indian, Japanese & Chinese Weaves, for immediate clearance at HALF PRICE.

OBSERVATIONS

By PEGGY PEABODY

Childless Women and Pets.

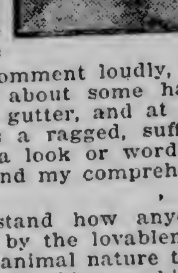

The woman who finds it in her heart to make more over and apparently think more of a dog or cat than she does of a child is an enigma to me and to many others.

The woman who dribbles foolish talk to a fat tabby by the hour and shoos children off her premises as though they were the plague, and the woman who will comment loudly, although humanely, about some half-starved dog in the gutter, and at the next corner passes a ragged, suffering child without a look or word of pity, are both beyond my comprehension.

I cannot understand how anyone who is not moved by the lovableness of a child finds in animal nature that which causes the milk of human kindness to flow unrestrainedly in that direction. Yet I have looked upon many examples of cat and dog worship where children would not be tolerated.

This peculiar state of mind is evidenced by many otherwise good folk, and it is heart sickening. Childless people, or parents left to a lonely old age, appear to be afflicted with this failing rather more commonly than others. There is small doubt that it emanates from affection—the craving to love and to be loved. One rather expects, therefore, that the lover of animals will love his fellows. But such is not always the case. Some of the crankiest persons, whose blood seems turned to vinegar as far as human beings are concerned, will install a cat or dog in the home and lavish affection and care upon it, the half of which would make a child happy and comfortable and give him a fair start in life.

I do not write to belittle love and consideration of animals. We have too little of that sort of thing. Every evidence of it should be cultivated to the utmost, but along broad, sane lines. I do most emphatically decry the devotion some men, and more particularly women, lavish on pet animals to the exclusion of those upon whom it would be more natural for them to expend their affection. I am unalterably prejudiced against the woman who lauds her pet dog or cat, and in the next breath gives you to understand that she considers children little nuisances. It makes her love for the inoffensive animal a mockery, if not an affectation.

People unaccustomed to children think of them as being a great responsibility, which, of course, they are. The compensation comes in the love returned and the human qualities which appeal to other humans. An animal is not without its sense of gratitude, and not without affection to those who are kind to it, but this cannot be compared to the love of one human being for another—to the love of a little thild, and what its fostering may mean to the world.

Be kind to animals, and thoughtful for their comfort, but do not set their welfare above that of children or people generally. I would not ask that an animal be made to suffer that I might, of a possibility, benefit, but when cats and dogs are pampered, and human beings, especially children, are left to want, I can't help feeling that such conduct as I have been discussing is deserving of the severest condemnation.

THE PICNIC LUNCH BASKET

Fannie Merritt Farmer, cookery editor of the Woman's Home Companion, writes about "The Picnic Lunch Basket" in that periodical. She gives sixteen recipes for good things to prepare for picnics, four of which follow:

Stuffed eggs—Cut four hard boiled eggs in halves crosswise, remove yolks and mash; then add two tablespoonfuls of grated cheese, one teaspoonful of vinegar, one-half teaspoonful of salt, one-fourth teaspoonful of mustard, and a few grains of cayenne. Add melted butter until mixture is of the right consistency to spread. Make in balls the size of original yolks and refill whites. Finely chopped ham may be used instead of cheese; melted butter instead of vinegar.

Fruit punch—Mix one cupful of lemon juice, one cupful of orange juice, and one cupful of fresh pineapple juice. Add two cupfuls of fine granulated sugar, cover, and let stand until sugar has dissolved. Dilute with water to suit taste.

Chicken mayonnaise sandwiches—Chop cold boiled fowl and moisten with mayonnaise dressing. Spread mixture between thin slices of buttered bread, remove crusts, and cut in halves diagonally thus making triangles. Wrap in paraffin paper.

Saratoga chips—Slice thin, into a bowl of cold water, medium sized potatoes. Let stand one and one-half hours, changing water twice. Drain, plunge into boiling water and let boil one minute. Again drain and plunge into cold water. Dry between towels. Fry in hot fat until browned, keeping in motion with a skimmer. Remove to dripping pan lined with brown paper; sprinkle with salt.

OUTDOOR SPORTS AND WOMEN'S DRESS

J. Nilsen Laurvik writes an article on "American Girls Out of Doors," in the Woman's Home Companion. The article reports a great development of outdoor sports in women's colleges and boarding schools. This development, according to Mr. Laurvik, has close relation to women's dress. He goes on to say:

"This wider interest in sports has had a decided influence upon woman's dress. The divided skirt, the shirt-waist, and the short walking-skirt, as well as bloomers and the sweater, are the direct results of this interest in out-of-door life which has made for beauty as well as good common sense in woman's attire. The germ-laden train on street dresses, once so popular, is now banished forever with the heavy, cumbersome, ugly cloaks; and the drab-gray costumes of a generation ago have been replaced by airy, colorful concoctions that make possible free and easy movements that are as charming as they are healthful. All has tended to a more sensible mode of living—tennis and golf do not tolerate the constricted corset and the French heel—that has had its influence in every walk of life: the working girl as well as the business woman and the society bud have benefited by this changed attitude in regard to dress.

"This change in dress has only been symptomatic of the general improvement in hygiene brought about by athletics. Few girls, before entering in upon the course of physical culture now prescribed by all women's colleges and boarding schools, know anything about the care of their bodies. They eat everything and anything they like whenever they like, and to the girl who aspires to a place on the school team the regular hours, abstemious diet, and hard, steady work required is an experience that makes for a finer character as well as firmer muscles, better circulation, and a more equable temper."

One Way to Keep Water Hot.

In one of the household-idea departments in the Woman's Home Companion appears the following:

"My husband insulated our hot-water boiler by building around it a box filled with sawdust. I let the fire go out immediately after breakfast, and find the water in tank hot at 10 p. m."

WOMEN AVIATORS.

Leslie's: The first woman to fly a heavier than air machine was Madame Cherch Peltier, a French sculptress. The flight was accomplished in 1908 and she was a passenger in a Voisin type machine, M. Delagrange acting as pilot.

This was in Turin, Italy. In 1909 Henry Farnham carried a woman passenger aloft, and the occurrence was considered of sufficient importance to cable around the world.

Now seven countries are able to boast at least one licensed woman aviator. France has three or four. America has but two.

Madame de la Roche, erroneously termed "Baroness," is entitled to the distinction of being the pioneer of the women fliers of the world. Madam de la Roche began learning to control her flying machine at the time when it was most extraordinary for a woman to go aloft at all.

The exquisite complexion of the young Chinese women is due to the great care which they give their skin. Generally speaking, the result is due to massage.

The Woman Who Is Disliked

Although all may not be honest enough to admit it, yet there seldom lived a person who did not desire to be well liked. Every one would like to be popular, but not all are willing to make the necessary effort. Many are too lazy, selfish or indolent. There is not a person living who could not be popular if she but tried, says Dr. Edith B. Lowry in the Woman's World.

All of us are acquainted with some women who are generally disliked. Sometimes the reason is evident, sometimes it requires a close analysis to reveal it. Perhaps we have some of the same faults but are not willing to admit it.

Among these unpopular women is the inquisitive woman who has no real interest in our lives, but is imbued with an overwhelming curiosity which compels her to ask about the most intimate things. Nothing is too sacred for her idle curiosity. You never purchase anything but what she asks you point blank: "Where did you get it? How much did you pay for it?"

She does not hesitate to question you about your family relations. She asks point blank questions about any personal affairs. Nor can you evade an answer, for, if you try to change the subject, she will revert to her question time and time again until you must finally answer her or offend her by saying that you do not care to tell her.

Another woman who is disliked is the one who is always telling her family troubles. She drags out the family skeleton and parades it before your eyes. She pours her tale of woe into your unwilling ears. She never is satisfied with her family or her surroundings and seems to derive pleasure in thrusting her troubles upon her neighbors.

Another unloved woman is the one who has no thought for anyone but herself. If her husband meets with an accident, her first thought is how much extra work it will make for herself. She never can see but one side of a question and that is her own side. She wants to be the center of attraction at all times and wants all the sympathy available. She is not willing to share the sympathy or admiration with anyone else. She never can bear to hear anyone else being praised.

Another uncomfortable woman is the one who is over-sensitive. Her friends are almost afraid to talk to her for fear of being misunderstood. She finds a slight where none was intended. A visit with a friend loses its joy in the after-thought, for the things that were said in a joke and meant that way now take on a new meaning and, under the microscope of her sensitive soul, reveal an army of unkind allusions. Every thing is taken as a slight.

These poor unpopular women wonder why they are disliked. Yet, they never try to turn the mirror inward to get the reflection of their own shortcomings.

DOESN'T ENJOY HIS IDLENESS.

St. Louis Post-Dispatch: William Daech of Edwardsville, Mo., is "enjoying" his first vacation in forty years.

Daech, whose un'nterrupted work for four decades has been at the Madison county courthouse, is spending most of his vacation visiting the boys at the courthouse. Even at that he was heard to mumble to a friend Thursday:

"A heathy man don't exactly need a vacation, it seems to me."

Daech, who is 76 years old, was appointed chief deputy circuit clerk at the Madison county courthouse in 1886. In the early '80s he was circuit clerk. In one capacity or another he has worked in every clerical department at the building. At present he is deputy probate clerk.

He is the bureau of information at the courthouse. If any department has a tangle, a document is missing or a description cannot be traced there is a call for Daech, who always sets the matter to rights.

Recently somebody asked him why he never took a vacation. A few days later he received notice he could take off a few weeks at full pay. He spent a day or two loafing around town, always gravitating towards the courthouse. He admitted that taking a vacation is not the fun it is supposed to be.

"I'm not enjoying my vacation," he said. "I'd rather be back at my desk and at work. I walk around town and visit a few old chums and try to convince myself I'm having a good time. If I were not afraid of offending Probate Clerk Coppinger, who gave me the vacation, I'd go right in and start to work again."

FURS OF QUALITY ONLY
In ordering furs the utmost care should be exercised to buy of a reliable furrier only who sells them for what they are.
We aim to be always a little better than the best; not how cheap, but how good. Our furs not only look beautiful, but are even better than they look.
Order your new furs and have your furs repaired and remodeled now. Prices most reasonable, quality considered.
The Quality Fur House.
H. S. WENGER
IMPORTER MANUFACTURER
203 W. SUPERIOR ST. Oak Hall Bldg.
Grand 2343-Y. Melrose 1201.

THE DULUTH HERALD

AN INDEPENDENT NEWSPAPER.

—ESTABLISHED APRIL 9, 1883—

Published every evening except Sunday by THE HERALD COMPANY, Herald Building, Opposite Postoffice Square, 422 and 424 West First St., Duluth, Minn.

Entered as second-class matter at the Duluth postoffice under the act of congress of March 3, 1879.

TELEPHONES—Bell and Zenith. Business Office, 324. Editorial Rooms, 1126.

OFFICIAL PAPER CITY OF DULUTH.

SUBSCRIPTION RATES:

(By mail payable in advance.)

Daily, one month.......$ .35 Daily, six months......$2.00
Daily, three months.... 1.00 Daily, one year........ 4.00

Saturday Herald, one year..............$1.00
Weekly Herald, one year................ 1.00

Remittances may be made by check, postoffice order, registered letter or express order. Make all remittances payable to The Herald company. Give postoffice address in full, including state and county.

BY CARRIER—CITY OR SUBURBS.

Daily, one week..............................$ .10
Daily, one month.............................. .45
Daily, one year............................... 5.00

Subscribers will confer a favor on the circulation department by calling 324, either 'phone, and making known any complaint of service.

It is important when desiring the address of your paper changed to give both the old and new addresses.

The Duluth Herald accepts advertising contracts with the distinct guarantee that it has the largest circulation of any newspaper published in Minnesota outside the Twin Cities. Its value as an advertising medium is apparent.

THE HERALD AND VACATION

Those going away for the summer or even for a short vacation should not leave without sending in an order for The Herald to follow. Keep up with what's going on in Duluth. Get all the latest news. It's like a daily letter from home. Have your address changed if you are already a subscriber. Do not miss a single copy. Both phones, 324.

TAPERING OFF ON THE TARIFF.

Those who have been predicting that the election of Woodrow Wilson will mean immediate free trade have been silent since Governor Wilson's speech of acceptance treated the tariff question so clearly, so sensibly and so sanely.

Governor Wilson recognizes, in the matter of the tariff, that "it is a condition, not a theory, that confronts us."

The nation has been drunk from the abuse of the tariff habit.

That's the thing that has chiefly ailed it, and that has given rise to most of the unpleasant symptoms that have created industrial and political unrest.

An orgy of tariff privilege has "created" great wealth by taxing the necessities of the many for the inordinate profit of the few. The word "created" is wrong, of course; for the tariff creates no wealth. The toil and enterprise of the American people have created the wealth, and the tariff has been the mechanism by which the enormous riches which all have shared in creating were drained into the almost exclusive possession of a few.

The tariff tax, reaching mostly commodities which every man, woman and child in the country uses and must use to feed, warm, house and clothe himself, has absorbed billions annually of the wealth created by the toil and sweat of a nation. One-tenth of it has gone toward maintaining the government. Nine-tenths has gone to build up tremendous fortunes owned by a few. An American plutocracy, the greatest in the history of the world, has been built up by it. Under its shelter trusts and great monopolies have grown up, their prodigiously watered capital yielding rich dividends because the tariff drained the people to produce those dividends.

Yet this system of pillage by law is not an entity by itself. It is no monster that can be disposed of by slaughter at one blow. It has twined itself through the whole fabric of industry.

To destroy it in one year would be like performing a delicate surgical operation with a meat ax. It would be successful, but it would be very dangerous for the patient.

That is why Governor Wilson says that the process of uprooting the system of tariff pillage must be steady and sure, but must be pursued with judgment and with due regard for the condition of the sick man. It must be done with the scalpel of the surgeon, not with the ax of the doctrinaire.

The system of tariff pillage must be obliterated. It is the thing that has made the nation sick. But the patient's condition must be considered.

A leap into "free trade"—an impossible and wholly imaginary thing, by the way—would be like trying to cure the drunkard by cutting off his supply of liquor at the height of a debauch, and giving him no stimulant to take its place. The result inevitably would be collapse and death.

The Wilson aim is a tariff for revenue, which will provide all the incidental protection that any struggling industry needs, if there are any struggling industries. The Wilson method is to approach that end by safe though sure and steady steps. The Wilson principle will cure the disease and save the patient.

Spite Of the Risk.

Of course it's like flying in the face of disaster, but when there comes a Sunday like yesterday after such a week as went before it—well, you just simply have to mention it.

TRADING PRINCIPLE FOR VOTES.

"We hold with Thomas Jefferson and Abraham Lincoln," says the preamble of the Roosevelt party platform.

By flattening out the colored brother's form under the steam roller, the Roosevelt party made a bid for the South.

By this linking of Jefferson with Lincoln, the Roosevelt party makes a shameless bid for Democratic sympathy—all the more shameless because this reference to Jefferson stultifies Col. Roosevelt in one of his most cherished hatreds—which is a hatred for Thomas Jefferson that has been vigorously expressed in his writings many times.

In his "Life of Thomas Benton," on page 66, Col. Roosevelt is speaking of Jefferson and Jackson: "Few men were more unlike than the scholarly, TIMID AND SHIFTY doctrinaire (Jefferson) and the IGNORANT, headstrong and straightforward soldier (Jackson)."

On page 85 of the same work, Roosevelt is discussing one of Jefferson's public acts, and charges that he was the father of the nullification idea, "and therefore of secession." "This was done," says the Colonel, speaking of Jefferson's use of the word "nullify," "mainly as an UNSCRUPULOUS PARTY MOVE on Jefferson's part, and when his side came into power he became a firm upholder of the Union; and BEING CONSTITUTIONALLY UNABLE TO PUT A PROPER VALUE ON TRUTHFULNESS, he even denied that his resolutions could be construed to favor nullification."

"Being constitutionally unable to put a proper value on truthfulness," indeed! If that were true of Jefferson, the use of his name in a Roosevelt party platform would be eminently fitting indeed; for never in American history has there been a statesman so constitutionally at war with the truth as Col. Roosevelt; and never has there been a man in public life more alacritous to deny today, if party and personal strategy suggests it, his most vehemently expressed opinions of yesterday.

A few days before the Roosevelt party convention Col. Roosevelt kissed the hand of the colored brother. In the convention, when it came to deciding whether he would bid for the South or take the black man under the benevolent wings of the Roosevelt "square deal," he inserted a knife under the fifth rib of the black man, and held his gory blade aloft that all the South might see what he had done.

Writing a few years ago, he called Jefferson timid and shifty, charged that he was constitutionally unable to put a proper value on truthfulness, and named Jefferson and Jackson "twin fetiches." In the convention, when the need of appealing to Democratic voters was apparent, he cheerfully swallowed his ardent hatred of Jefferson and coupled his name with Lincoln's, even giving it priority.

It will be interesting to see how far the Colonel will descend, if he is called upon, in his shameless scramble for power.

For Early Consideration.

Secretary Fisher would let the cities mine coal for their own use and also to sell to their citizens. Which recommendation is respectfully referred to that New York court that refused to let Schenectady sell ice at reasonable figures to those who were unable to pay the ice trust's prices.

WHY A WIDE RESIDENCE STREET?

Is Duluth imposing unnecessary expense on its property holders, and disfiguring its appearance, by following the custom of constructing every residence street on as broad a scale as though it were to stand the heavy traffic of a business street?

The question is worth considering. It has had some consideration already, and it should have more. The Herald believes that investigation will result in bringing this city to the adoption of a system of narrow roadways in strictly residence districts, with wide streets only as trunk lines for traffic and no more numerous than they need be.

There is nothing sightly about a broad roadway, no matter how good the paving material and method; and it costs more in proportion, of course. Where street car lines are to run, broader streets are necessary; though why the city should force property-owners to pay the additional cost it is hard to see. When a street railway has been given a valuable franchise and right of way, that ought to be enough. It ought not to expect, in addition, that the city shall provide it with a free road bed.

Sixteen feet is an ample width for the roadway in a residence street. Even twelve feet would create no congestion where there is no traffic to congest. Twenty feet should be the outside limit.

How narrow a roadway actually is needed has been illustrated by investigations at Winona, where some concrete country roads are to be built. They had been planned otherwise, but it was discovered that where the engineer had estimated rock for the cost of hauling, the property owners demanded six dollars a cord. This increased the cost so much that for a time the project was in the air. Then somebody suggested an eight-foot roadway of concrete. People said the idea of a roadway so narrow was absurd. The engineer who had suggested the plan offered to prove his case, and by measurements showed that traffic on the most travelled roads was on a seven-foot base. So the eight-foot roadway plan was adopted. There are to be six inches of concrete, with gravel surfacing on both sides thinning to a feather edge.

There is much more traffic on such a road as this than there is in a residence street, so it is easy to see that a twelve-foot roadway is ample.

The ordinary street allowance is sixty-six feet. Twelve feet out of sixty-six leaves fifty-four feet, twenty-seven feet on each side of the roadway. There are several ways of disposing of this space. A sightly plan would be two ten-foot roadways with a grass plot, planted with trees, down the center. A wide boulevard on each side between the sidewalk and the roadway is another plan. A narrow boulevard on each side, with the surplus width added to the residence property on each side of the street, is a plan that will attract many home owners. In one or two Duluth streets the sidewalk has been placed next the curb and all the spare space added to the adjoining property.

It is a clear waste of money to build street roadways wider than they need to be. When the saving in area offers a chance to create sightly arrangements of boulevarding and tree-planting, the wide roadway sacrifices possibilities of greater beauty.

When new paving operations are in prospect in residence streets, it is to be hoped that increased attention will be given to the advantages, economic and scenic, of the twelve-foot or sixteen-foot roadway.

Pin Hope To Debs.

And Chafin accepted, too. Isn't there going to be any variety at all?

THE STATEWIDE PRIMARY VALID.

There was but one feature of the new statewide primary law regarding the legality of which there was grave doubt, and it will be admitted by the friends of the measure in the legislature that even they had some doubt on this point.

This was the provision that where more than one office of the same character was to be filled, on the primary election ballot there should be a separate class for each place to be filled. In a legislative district, for instance, where three house members are to be nominated, there were to be three classes, in each of which a nomination was to be made as for a separate office.

This device was necessary in order to make the second choice provision workable.

It was attacked, however, on the ground that it restricted the opportunity of the voter to exercise his choice. A voter in such a legislative district, as that instanced above, might favor three candidates and believe them to be the men best fitted to represent him in the legislature. Yet if they all happened to file in the same class, he could vote for but one of them. In order to use his ballot he would have to vote for a man in each of the other classes, perhaps for men not competent, in his opinion, to fill the places they sought.

It was rather a ticklish point, but the supreme court of Minnesota, in a case sent up from Minneapolis, has upheld the law. This is good. The law has been fought for too long, and its need has been shown to be too great, to have it destroyed by a detail so comparatively unimportant. It is good not only that the law has been upheld, but that a test case was brought to an issue before the primaries, so that all doubt of the constitutionality of the law and of the nominations made under it, is now removed.

Maybe the country owes Detroit a vote of thanks. We had come very near losing sight of that good old word "boodle."

THE OPEN COURT

(Readers of The Herald are invited to make free use of this column to express their ideas about the topics of general interest, but discussions of sectarian religious differences are barred. Letters should not exceed 300 words—the shorter the better. They must be written on one side of the paper only, and they must be accompanied in every case by the name and address of the writer, though these need not be published. A signed letter is always more effective, however.)

OBJECTS TO BILLBOARDS IN ZENITH CITY.

To the Editor of The Herald:

To one in Duluth but occasionally billboards flanking Superior street seem painfully numerous. Hitherto they have merely splotched up the wayside, but the brazen effrontery exhibited by the penning in of Michigan street at Tenth avenue west should call forth action from some one. It shows a flagrant disregard not only for the esthetic, but for the practical value of some of the city's best advertising. It is bad enough to have eyesores across the landscape, such as those looming over the point of rocks, but this one shuts the passerby in absolutely, giving him no glimpse of the interesting harbor and docks, impressive and inspiring alike to stranger and native.

If there are no ordinances regulating such display, they could be enacted. No better cause could be championed by some of Duluth's civic clubs.

"VISITOR."

Nashville, Tenn., Aug. 10.

AN ILLUMINING CONTRAST.

New York Globe: The passage of Woodrow Wilson's acceptance speech likely to be most quoted is the following, in which the speaker indicates his belief that there is something the matter with the country, and that it is time to do something about it:

We stand in the presence of an awakened nation, impatient of partisan make-believe. The public man who does not realize the fact and feel its stimulation must be singularly unsusceptible to the influences that stir in every quarter about him. The nation has awakened to a sense of neglected ideals and neglected duties; to a consciousness that the rank and file of her people find life very hard to sustain, that her young men find opportunity embarrassed, and that her older men find business difficult to renew and maintain because of circumstances of privilege and private advantage which have interlaced their subtle threads throughout almost every part of the framework of our present law. She had awakened to the knowledge that she has lost certain cherished liberties and wasted priceless resources which she had solemnly undertaken to hold in trust for posterity and for all mankind; and to the conviction that she stands confronted with an occasion for constructive statesmanship such as has not arisen since the great days in which her government was set up.

The most quoted passage in President Taft's acceptance speech is the one in which he intimates that any one who thinks the country can be bettered, or talks of the need of realizing greater social justice, is presumptively either a demagogue or a socialist, to-wit:

In so far as the propaganda for the satisfaction of unrest involves the promise of a millennium, a condition in which the rich are to be made reasonably poor and the poor reasonably rich by law, we are chasing a phantom; we are holding out to those whose unrest we fear a prospect and a dream, a vision of the impossible. In the ultimate analysis, I fear, the equal opportunity which those seek who proclaim the coming of so-called social justice involves a forced division of property, and that means Socialism.

The antithesis sufficiently sums up the difference between the spirit of the two candidates. One reveals the habit of mind of the reformer; the other the habit of mind of the man who distrusts reform. And men will vote this fall not so much as the result of hard thinking (the cognizable differences between the two platforms are slight), but as they sympathize or do not sympathize with the big kick against existing conditions.

We'd Better Bide a Wee.

The puir auld folk at home, ye mind,
Are frail and failing sair,
And weel I ken they'd make me, lad,
Gin I came hame na mair.
The grist is out, the times are hard,
The kine are only three,
I canna leave the auld folks now,
We'd better bide a wee
I canna leave the auld folks now,
We'd better bide a wee.

When first we told our story, lad,
Their blessings fell sae free,
They gave no thought to self at all,
They did but think of me.
Bet laddie, that's a time awa,
And mither's like to dee,
I canna leave the auld folks now,
We'd better bide a wee.
I canna leave the auld folks now,
We'd better bide a wee.

I fear me sair they're failing baith,
For when I sit apart,
They'll talk o' Heav'n sae earnestly,
It wellnigh breaks my heart!
So laddie, dinna urge me mair,
It surely winna be,
I canna leave the auld folks now,
We'd better bide a wee.
I canna leave the auld folks now,
We'd better bide a wee.

—Charlotte Barnard, "Claribel."

Our Mixed Heredity.

Chicago Journal: The human race is subject to the same laws of heredity as prevail in the rest of the animal world. But there are two complicating factors among men which do not greatly bother the breeders of animals.

One is the fact that man is more plastic to environment and education than other creatures. This is self-evident—yet often forgotten.

The other is the fact that man's heredity is the most extraordinarily mixed affair with which science has attempted to deal.

The breeder of animals deals, for the most part, with pure strains. He hesitates at crossing, because crossing introduces an element of uncertainty which may require generations to eradicate.

The first generation of crossed offspring may be magnificent. But their progeny will not "breed true to type." They persist in varying.

Contrast this pure type breeding in the animal world with the crossing that has gone on among men for many generations.

Man is a wandering animal. Sometimes he wanders as an individual. Sometimes he goes in vast migrations, military or otherwise. In any case, the result is almost indefinite mixing and crossing.

Ethnologists tell us that there is not a strictly "pure" race in Europe today. Even the isolated Sardinian and Corsican has a Saracenic cross in the ancestry.

In America, the crossing is even more marked. One member of a little party which was discussing this matter had the blood of six European peoples in his veins.

If even a single cross produces variations in animals, what must such crossing as this produce in men? One need look no farther for the cause of those freaks which are cited as refutations of heredity.

Overweighted.

Harper's Magazine: Mr. and Mrs. Aschenbrenner were touring Europe and had just arrived at Pisa. Mrs. Aschenbrenner was all excited upon reaching the Leaning Tower of Pisa and eagerly pattered up the spiral stairway, leaving her husband languidly awaiting her return.

As she weighed a shade over the 200 mark her husband always dug up an excuse when it came to accompanying her on any altitudes above easy falling distance.

He was just ponderging on the beautiful flow of unintelligible language used by their guide when from the topmost rampart came the "Hi-lee, Hi-lo" trill of his wife, who was leaning far out and waving a scarf

Mr. Aschenbrener obliging looked up and then came to life with an anguished roar: "Gretchen, for your life get back! You're bending the building!"

In Court.

Cleveland Plain Dealer: The Lawyer to the Lady—You understand the nature of an oath, don't you?

The Lady (a little flurried)—I beg your pardon?

The Lawyer (testily)—What is the nature of an oath?

The Lady (triumphantly—Profane, isn't it?

GOVERNOR WILSON'S SPEECH.

New York World (Ind. Dem.): Woodrow Wilson's speech of acceptance is the ablest, clearest, sanest statement of high public purpose this country has known in a generation.

Without passion, with invective, without abuse, without partisan bitterness, without denunciation, without egotism, without demagogy, he has driven straight to the heart of the supreme issue of American institutions—the partnership between government and privilege.

It is the utterance of a statesman and student, who promises only the rule of right and justice in relation to all public questions, and who has proved his promises by his works. It is the simple confession of a man's faith in the rank and file of his fellowman; the simple confession of one man's faith in the power of the American nation to work out its destiny under its Constitution; the simple confession of one man's faith in a government of the people, by the people and for the people, and the application of that faith to all the problems of the hour.

But after reading that confession, every honest man, from the humblest to the most fortunate, can say, in Woodrow Wilson's concluding words, "I thank God and will take courage."

Indianapolis News (Ind.): Altogether the speech is admirable. The spirit of an honest and clear-thinking man is revealed in it. Governor Wilson proposes to conduct his campaign on the high plant of principle, avoiding personalities. His speech will, we are sure, be widely approved.

Baltimore Sun (Ind.): There is the ring of genuine Jeffersonian Democracy in every line of it, and no man can read it without realizing that Wilson does not merely profess, as so many public men are in the habit of doing, a belief in Jeffersonian Democracy, but that he understands what Jeffersonian Democracy is, and that is what cannot be said of most of its professed advocates.

Buffalo Times (Dem.): The chief essentials of an acceptance speech are sincerity, terseness, soundness of party doctrine, and feasibility of the policies announced. Governor Wilson's deliverance rings true on every one of these points. It is honest, it is concise, it is Democratic, and every utterance it contains is capable of being embodied in legislation and executive action.

Louisville Courier-Journal (Watterson): It is not exaggeration to say that Governor Wilson's address in acceptance of the nomination of the Baltimore convention was exceptionally impressive and inspiring. That it would be scholarly, thoughtful and well-expressed, was expected as a matter of course. That it would be marked by the ability of the man of intellect, the student both of books and affairs, was equally anticipated. But with all this, its real force was the force of the intelligence, the acuteness, the clarity with which the student has analyzed conditions, and the courage, the sincerity and sanity with which he approaches the responsibility of their rectification. With a thorough appreciation of the fact that there has been a great awakening of the people and that the country is at the beginning of a new epoch, he defines his conception of the responsibilities which the voters of the United States are to place upon his shoulders with no suggestion of cowardice, yet no taint of demagogy. In his masterly treatment of the tariff and trusts he urges that our policy in working reform should be neither rash nor timid, and this lack of both rashness and timidity characterizes the definition of his attitude on the various important questions touched upon in his address.

The party to which the country is to intrust the administration of its government next March is fortunate in having so lucid and forcible a spokesman, and the country will be doubly fortunate if, under the presidency of Woodrow Wilson, it shall see realized the soundly progressive policies enunciated by him at Sea Girt yesterday.

Omaha World-Herald (Dem.): Among Western Democrats there may be felt, on a first reading of Governor Wilson's speech, a kind of disappointment because there is not a more specific and aggressive discussion of policies affecting trusts and monopolies, banking and currency, and other matters. But these things will come in their proper time. Governor Wilson's purpose in his speech of yesterday was to appeal, in the broadest possible manner, to the spirit of nationalism, of patriotism, and to cry down the partisan spirit, the class spirit, the spirit that makes for disruption if not destruction. He has carried out his purpose superbly. At other times and on other occasions we shall look for him to speak more in detail concerning those questions of Democratic policy and polity that are the very life blood of the party in that vast empire which extends from the Appalachian to the Rocky mountains.

Cleveland Plain Dealer (Ind.): Governor Wilson's address stamps him as a statesman of a high type. It is notable for its keen insight and breadth of view, as well as for its cogency of expression. But most striking is its calm recognition of existing conditions, its freedom from political cant or campaign catchword phraseology. * * * Governor Wilson merely states the case of the people of the United States. He would stand as their advocate and guide. Never was statesman further from an appeal to class prejudice than is Woodrow Wilson when he expounds the doctrine of national partnership. He speaks for all the people, and he speaks wisely and well.

A Piece of Bad Faith.

New York Evening Post: Yesterday's vote by the senate, 44 to 11, in favor of making the Panama canal free of tolls to American vessels engaged in the coastwise trade, is a greater disgrace to this country than would have been a naval defeat in the waters of Colon. We say this, because it is our firm belief, and we think it was conclusively shown in the senate by the speeches of Root and Burton, that this action is in clear violation of our treaty with Great Britain. It certainly is in flat disregard of the letter of that treaty, and it runs counter to its whole spirit. We induced England to surrender her right to joint control of the interoceanic canal by making to her certain promises, and one of these promises we now propose coolly to disregard. It is said that the matter will be referred to arbitration at The Hague. But the same vote that sanctioned the violation of the treaty will refuse to submit to arbitration the question whether we have violated it. To do that it would be only necessary to violate another treaty! We have agreed to submit to arbitration disputes involving the interpretation of a treaty, and we have besought the whole world to note our virtuous example and to follow it, but, of course, if we are now going to act as if treaties did not exist, no such covenants will bind us for a moment. This was made perfectly clear in the senate debates. Senator after senator bluntly asserted that the whole thing was a question of stark national power, and that we would not consent to arbitrate it, treaties or no treaties. Such is the measure of the shame which a majority of the senate is willing to affix to the American nation. They would sell our birthright of good faith and fair dealing for a mess of tolls. To this we are not in the least reconciled by the fact that the Progressive party platform, breathing righteousness as it did, endorsed this flagrant act of national unrighteousness.

Information Wanted.

Chicago Record-Herald: "Officer," she said, hastening to the policeman, "that person has been following me for an hour."

"Do you want me to arrest him?"

"No, but I wish you would find out whether he thinks I'm beautiful or is just running around after me because I wear a pannier skirt and carry a cane."

TWENTY YEARS AGO

Taken From the Columns of The Herald of This Date, 1892.

***Arrangements have been completed by the East Superior Development company for moving the woolen mills of the J. H. Abbott & Co., at Gouverneur, N. Y., to East Superior.

***County Commissioner Jefferson wants the city of Duluth to establish a workhouse and has submitted a communication to the county board in which he urges the county authorities to call the attention of the city council to the matter. He gives statistics as showing the cost of keeping prisoners and calls attention to the fact in other cities workhouses are self-sustaining. He declares that Sheriff Sharvy's hostelry has a reputation among tramps and vagabonds for serving fine meals and consequently it is constantly filled.

***J. Avery and family of Port Huron, Mich., arrived yesterday and are guests of Mr. and Mrs. E. O. Ballard at West Duluth.

***Little Mamie Pfau, who was severely burned on July 3, when her clothing caught fire from a firecracker, will tomorrow undergo the process of skin grafting at her home, 420 Sixth avenue west. There are two places on her back as large as a dinner plate which are perfectly raw. Over 200 grafts of skin will be required and several ladies have volunteered to furnish the necessary cuticle.

***The Virginia mine has been leased by the owners, A. E. Humphreys and others, to William H. Timlin, James Sheridan, John B. Weiner and others, and an advance royalty of $25,000 has been paid.

***Capt. C. W. Eaton of Grand Rapids, Mich., is spending the week with his brother, H. S. Eaton.

***E. Mortimore Barker, mailing clerk in the postoffice, left last evening for a two weeks' visit at his former home in New York state.

***Allen Greer and wife of Wabasha Minn., are visiting Duluth for a few days. Mr. Greer was a candidate for the Republican congressional nomination in the First district, which was secured by State Senator James A. Tawney.

***The St. Paul & Duluth railroad has on its payrolls at Duluth, Thomas Leo, a switchman, who is better known all over the railroad by his nickname of "Car Numbers," owing to his wonderful memory for figures. The other evening two freights, one of twenty-one and the other of twenty-three cars, came in at the same time and passed the yardmaster's office without stopping. A man was sent to take the numbers, but before he returned Leo had written down from memory the numbers and initials of both trains, and the man's written notes tallied exactly with Leo's.

MINNESOTA OPINIONS.

Bad Advice.

Willmar Tribune: Several newspapers supporting the present state administration are advising their readers to ignore the second choice feature of the primary ballot and vote only for their first choice candidates. This is bad advice, and is an attempt to nullify the law. The voter who neglects to vote his second choice where there are more than two candidates simply loses that much of his vote. True, his second choice does not count for anything as long as his first choice is in the race, but if the first choice candidate falls out, the voter's second choice still gives him something to say about who shall be nominated.

Who Are They?

Warren Register: Chairman Ed Smith says he "is getting a number of letters from farmers urging the committee to get started and do something for Taft." "A number" is very indefinite. Does he mean two, or possibly three? and who are they?

Figure of the Past.

Aurora News: There is more wrangling over politics today than at any other time in the history of the country, yet business is going right on without stop. The day of the calamity howler is fast becoming a thing of the past.

The Answer.

Owatonna Journal-Chronicle: The latest conundrum: What is the difference between Bill Taft and Buffalo Bill? Answer, Buffalo Bill has a show.

It Is.

Sauk Center Herald: The busiest man, and the happiest as well, these days is the farmer who's working early and late to harvest one of the biggest crops old Mother Earth ever produced. He doesn't care very much who saves the country. Isn't his job a better one than that of the professional politician?

Should Be Exercised.

Park Rapids Enterprise: For the first time in the history of Minnesota the voters this fall will have the privilege of recording effectively their preference for a second choice for governor. This privilege should be used in every case, for by it the state may get rid of its most undesirable politicians.

The Citizen's Right.

Ada Index: All voters should express their second as well as first choice for governor at the primaries. With a field of six candidates it is the only way to avoid a minority nomination, and as constructed, the new primary law prevents the nullifying of the voter's first choice by his second choice, because the second choice votes are never counted until the "first choice" candidate is eliminated on account of being low man. Therefore it can make no difference to the candidate who his friends vote for second choice, but it does make a big difference to the citizens of the state, as by proper exercise of the second choice right minority nominations are absolutely impossible.

He Has Gone.

Fairmont Sentinel: We wonder what has become of that chesty individual who was wont to boast that he always voted the straight ticket?

Armageddon Again.

New York Herald: The Third Termer does not appear to be able to get away from Armageddon. He thought the regular Republican national convention held in Chicago last June was Armageddon, and shouted at the end of the first of many speeches he made there, "We stand at Armageddon and battle for the Lord." But it proved to be not Armageddon, but Waterloo.

Now again he cries at the end of his new confession of faith, "We stand at Armageddon and battle for the Lord." Therefore let it be the battle cry.

Who can fail to be solemnly impressed as Timothy L. Woodruff, now unhappily suspected by female members of the Bull Moose herd of being a reactionary, responded with a straight face, "We stand at Armageddon and battle for the Lord"?

Who can miss real inspiration on hearing George W. Perkins, with the destinies of the Harvester Trust tucked snugly under his arm, as he lisps gently, "We stand at Armageddon and battle for the Lord"?

Who can check the tears of deep emotion on hearing the pearls fall from the lips of "Bill" Flinn of Pittsburg, who has always battled for himself:—"We stand aat Armageddon and battle for the Lord"?

Who can control himself against leaping with all the frenzy of a Holy Roller on hearing Controller Prendergast (alas, absent from his official post again) thunder forth, "We stand at Armageddon and battle for the Lord"?

But soon or late, perhaps not until the cold gray dawn of the morning after election, they will all know that it isn't the battle of Armageddon that they are fighting, but the battle of Bull Moose Run.

Mrs. Littleton's Retort.

New York Morning Telegraph: I credit Mrs. Martin W. Littleton with the best snap-fire retort of the year. Mrs. Littleton was among those who urged the house committee on public buildings in Washington to change the name of the house office building to Jefferson hall, as a tribute to the author of the Declaration of Independence.

"But," objected Acting Chairman Burnett, "to change the name of a building so well known would be about as much honor as giving a man a second-hand suit of clothes."

"You men who never change your names seem to think it a very serious proposition," retorted Mrs. Littleton. "Some of us who have changed our names seem to think it is a pretty good thing, after all."

Fully Equipped.

Chicago Tribune: Exultantly the writer of short stories closed the book of synonyms he had been examining for an hour or more.

"I've found ninety-seven totally different words I can use in place of the verb 'said,'" he mumbled.

This indispensable detail having been attended to, he began making his story.

WHERE THE CHANGE HAS BEEN.

New York Globe: Editor of the Globe, Sir—To the time of the Chicago convention The Globe was a brilliant expounder and defender of the progressive policies, and accepted Theodore Roosevelt as the candidate to rally around for their promotion. Where do you stand now? DISAPPOINTED.

Brooklyn, July 30.

To the third day of the Chicago convention The Globe clung to the belief that Colonel Roosevelt was in politics this year not from personal ambition but primarily and altogether to serve the progressive movement. But on the convention's third day Colonel Roosevelt rejected an opportunity to assist in procuring the nomination of a progressive candidate other than himself. He may be said to have prevented the nomination of a recognized progressive. Thus was created an entirely new situation.

Colonel Roosevelt may sincerely believe no one except himself is capable of captaining the hosts of progressivism. Or he may have believed that reform within the Republican party was impossible and that it was time to wreck it and start a new one. In either case a great change came when loyalty to a cause was replaced by loyalty to a man, or loyalty to a proposal that was not before the voters in the primaries.

It is impossible to say that Colonel Roosevelt was the only acceptable progressive candidate. Men whose nomination he practically frustrated were fighting the battles of progressivism when Colonel Roosevelt was a semi-standpatter. The chance to capture the Republican party nationally was offered and was rejected. Greatness of soul, it seems, would have suggested no impediment to the negotiations from Colonel Roosevelt when Taft leaders in various states intimated their willingness to capitulate if they were allowed to hand over their swords to some other progressive. What was the furious campaign preceding the Chicago convention for? Was it merely a personal admiration movement? Did it begin and end in hero-worship? It was none of these things. It was to capture the Republican party for progressivism. It was remarkable that the effort to achieve success was suddenly abandoned when a victory was easily in sight, and that Colonel Roosevelt began to use the leadership intrusted to him to promote a third party that no delegates were sent to Chicago to work for or to establish.

Our correspondent can hardly have failed to note the lack of enthusiasm among the principal progressives. Scarcely a well known progressive senator or member of the house of representatives (the men who have made the fight) is conspicuous in the present Roosevelt movement. These men are not afraid of bolting, for many times have they bolted; they have not withdrawn their opposition to policies of the Taft administration. But generally they have refused to go into the third party movement. This is partly because they still feel that it is possible to capture the Republican party nationally for progressivism as they have helped capture it in their own states; but more largely because they do not approve the tactics adopted by Colonel Roosevelt and are not willing to countenance a project that smacks more and more of one-manism. Their duty not being clear to them, they have awaited developments, as the Globe has done.

Baseball as a Civilizer.

Boston Globe: Our little brown brother in the Philippines as a rule takes to the public schools with commendable zeal, but he takes to our game of baseball with still greater enthusiasm, and even allows it to supplant cock fighting in his affection. So strong a hold has baseball on the average Filipino youth that it is recognized as a distant influence in the civilization of the natives.

A member of the faculty of the University of Chicago, who has just returned from the islands, says that in every locality where baseball is played the morals and living of the people are better and the general health of the men is superior. Until baseball came the Filipino was little given to invigorating exercise, but now the game has taken hold of the youngsters and they like it.

So it happens that if the Filipino is slow to grasp the binomial theorem and is doubtful about the use of a syllogism, he will be right there with the berries when it comes to a sacrifice hit with a man on third and one out, and the Filipino pitcher will know how to dish up the fadeaway drop to the Independents of Mindanao when they come up to Luzon to play for the championship of the Far East.

Now when he gets civilized enough to mob the umpire (a Spaniard preferred), to hold out for a raise in salary, and insist on having a pair of shoes when he makes a home run, we shall know for a certainty that our friend across the sea has been benevolently assimilated or is ready for self-government.

The Ultraultimate.

Letter to F. P. A. in New York Mail: If ever you go diogenesing for the world's greatest nuisance, let me know. I fain would nominate these miserable, blasphemy-inspiring desks where the lower drawers won't open until the top one comes loose and the top one always sticks and the—BOY! Get Matteawan on the phone!

AMUSEMENTS.

LYCEUM | Friday and Saturday, Mat. & Night

Edward J. Bowes Presents
MARGARET
ILLINGTON
—IN—
"KINDLING"
BY CHARLES KENYON
The Supreme Dramatic Sensation of the Season in New York & Chicago.
NIGHTS, 50c TO $2.00.
MATINEE, 25c TO $1.50.

DEFECTIVE PAGE

Relief for Rupture Without Operation

No Hospital or Doctors' Bills; No Loss of Time From Work

Sent on 60 Days Trial

No longer any need to drag through life in the clutches of rupture.

No earthly excuse for letting yourself keep on getting worse.

No big expense to stand in your way. And you won't have to take a single cent's worth of risk.

Think of that! you who have spent dollar after dollar without finding a thing that has done any good.

Think of that!—you who have been afraid that some day you'd have to risk the dangers of operation—you who dread the surgeon's knife because you know it results in permanent weakness or death about as often as in recovery.

* * *

In the last 24 years probably more ruptured people have been cured WITHOUT operation than by all the operations ever performed.

Cured without leaving home—without being in bed a single day—without losing a single hour from work.

Cured by the wonder-working Cluthe Truss (Cluthe Automatic Massager) something so remarkably beneficial that nearly all feel better and stronger—get immediate relief—after trying this truss.

For this is far MORE than a truss—far more than merely a device for holding the rupture in place.

Test It on 60 Days' Trial.

We have so much faith in the Cluthe Truss that we are willing to let you prove at our risk, just what it will do for you.

We'll make a Cluthe Truss especially for your case and allow you 60 days' trial to prove that it will hold your rupture securely in place, when working and at all other times—that it will put an end to the trouble you've heretofore had and do you a world of good. If the trial we allow you doesn't prove it, then the truss won't cost you a single cent.

For your protection, we guarantee all this in writing.

Healing Takes Place While You Work.

We guarantee that with the Cluthe Truss on you can do any kind of work, exercise, take a bath or swim (this truss is water-proof), etc., with absolutely no danger of the rupture coming out.

You see this truss—unlike all others—is self-regulating, self-adjusting; can't slip or shift away from the rupture opening; automatically and instantly counteracts every one of the strains or sudden movements which, with ordinary trusses, are almost certain to throw the rupture out.

And, in addition, something no other truss or appliance in the world does—

It is made to overcome the WEAKNESS which is the real CAUSE of rupture—

All day long, without any attention whatever on your part, it AUTOMATICALLY MASSAGES the weak ruptured parts—

And this massage STRENGTHENS just as EXERCISE strengthens a weak ARM—in many cases makes the ruptured parts so strong and sound that the rupture opening is entirely closed and no sign of the affliction left.

That is how the Cluthe Truss has cured some of the worst cases of rupture on record—

Among them men and women 50 to 70 years old, who had been ruptured 20 to 50 years—cured many of them after everything else, including operation, had proved utterly useless.

Get World's Greatest Rupture Book.

So that you can judge for yourself, we want to send you a free book we have written—a cloth-bound book of advice. Even physicians who have read it say it is the best book ever written on rupture.

It sums up all we have learned in 40 years of day-after-day experience—in the successful treatment of over 290,000 cases. It deals—in simple language and photographic illustrations—with rupture in all its forms and stages; explains the dangers of operations; puts you on guard against throwing money away on things that can't stand a fair test.

And it tells all about the Cluthe Truss—how little it costs—how it ends constant expense—how it frees you forever from the torturing harness which makes other trusses so uncomfortable (no springs, belt or elastic around your waist, no leg-straps)—how you can try a Cluthe Truss 60 days at OUR risk, thus giving you plenty of time to make sure of its wonderful holding and healing powers.

Also—in their own words—it tells the experiences of many former sufferers—gives their names and addresses—perhaps you know some of them.

Book sent in plain, sealed envelope. Write for it today—don't put it off.

After reading this book, you'll know more about your condition than if you had gone to a dozen doctors. You'll know how to get immediate relief without risking a penny.

Just use the coupon, or simply say in a letter or postal: "Send me the Book." In writing us, please give our box number as below:

Box 79—CLUTHE COMPANY

125 East Twenty-third St., NEW YORK CITY.

Send me your Free Book on The Cure of Rupture.

Name...

Street..

Town..

REPAIRING

THESE FIRMS ARE LEADERS IN THEIR LINE AND ARE WORTHY OF YOUR PATRONAGE.

THE SANITARY PLUMBING CO.
24 West First Street.
Plumbing and Heating.

WE WILL REMODEL or MAKE OVER YOUR OLD OR UNUSED JEWELRY!
Henricksen Jewelry Company

THE HOMECROFT CORNER

Conducted By the Duluth Homecroft Society.

Home Grown Seeds.

Every season brings its protest against the unreliability of our seed houses and nursery men. Too often these protests are entirely justified.

The home gardner and the trucker would both be ahead if they were to save their own seeds wherever they can mature them. Not only would they be sure of freshness and purity, but they would find the product more robust, more prolific and earlier in maturing. In the home garden much goes to waste because of slack methods or lack of judgment on the part of the owner. He plants three times as many beans as his family can consume during the growing season and when they become old and tough the vines are left to encumber the ground until the following spring. Now, these very beans that have gone to waste might have been utilized in three different ways. While young and tender, the grower could can them for winter use. If any portion of them becomes too old and tough why not ripen them? Any dry beans that are not needed for the next year's planting will be delicious for baking during the winter.

A little care is all that is needed to furnish your own seed supply of the following vegetables: Beans, peas, corn, tomatoes, squash and cucumbers. You can readily add to this list beets, carrots, onions and parsnips, if you have a good cellar.

In the spring select from your winter store room a beet, a carrot, an onion, and a parsnip. Let them be your finest specimens and set them out so that the crown comes just to the surface of the ground, being careful to pack the earth firmly about them. These roots will soon throw up seed stems; and, if allowed to mature, you will have no occasion to worry about seeds that may not come.

In selecting corn for seed, do not eat the fine, big ears and save the nubbins; nor should you eat the best of your peas and beans, saving only the inferior pods for seed. Remember that like produces like. Economy in the garden is as essential to good living as ecomony in the kitchen.

This Northern country offers to some honest, energetic man a splendid opportunity along the lines of seed producing and the growing of hardy nursery stock. Not alone are reliable garden seeds hard to procure, but there is always a shortage of good seed potatoes, grains, clover, timothy, etc.

At Camp

WHERE a hundred and one little accidents happen, that's where you need handy a jar of

Webster's Family Salve

—a soothing ointment improved with modern antiseptics. Applied promptly, it prevents festering and blood poison. Soothes and heals insect bites, cuts, scratches, burns. 25c and 50c jars.

There is a Webster Guaranteed Remedy for nearly every common ill that does not require a doctor. High grade toilet articles also.

Your druggist has them or can get them for you.

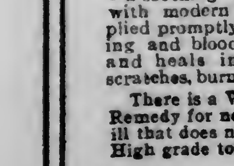

Webster Chemical Company
St. Paul, Minn.

JEW GIVES AWAY OVER $687,500

Julius Rosenwald of Chicago Celebrates His Fiftieth Birthday.

Chicago, Aug. 12. — Julius Rosenwald of Chicago made birthday gifts yesterday amounting to $687,500. He was 50 years old. Charity and education received the entire sum in eight instalments. Half a million dollars was split evenly by him between the University of Chicago and the Associated Jewish Charities here. Among the other contributions one was unique—$50,000 to endow a country club "which will furnish a comfortable resort for recreation at week-ends and in summer and winter for those who employ their time in philanthropic and social work."

The $250,000 presented to the Associated Jewish Charities of Chicago is for a structure to be known as the West Side Charities building, which, after supplying the needs of a central registration bureau for the Jewish charities and divisions for the relief department and employment bureaus of the Jewish Aid society and the Jewish Home-Finding society, must furnish all available space to any other philanthropic or civic work, whether Jewish, Protestant, Catholic or non-secretarian.

MODERATELY WARM

Washington, Aug. 12.—Moderately warm weather over the great central valleys, the lake region and the Eastern and Southern states is promised by the weather bureau during the coming weak. Normal temperatures are probable on the Pacific slope and in the Rocky mountain region. The precipitation during the week will be generally light and local, and fair weather will be the rule.

MURDERER HANGED IN BRITISH COLUMBIA.

Kamloops, B. C., Aug. 12. — Fred James, who murdered Constable Ahrens at Vernon, B. C., last spring, was hanged in the courthouse here late Saturday night. Two hours before he was hanged James made a bold attempt to escape by throwing pepper in the eyes of Keeper Simpson. The latter, though half blinded, was able to overpower the prisoner, who went to his death with a smile on his face.

A Japanese named Takabashi, also convicted of murder, was hanged at the same time.

MUCH DONE BY CONGRESS IN EIGHTH LONGEST SESSION

Little in Way of General Legislation Accomplished, However.

Taft Has Used Veto Seven Times—Work Yet to Be Done.

Washington, Aug. 12.—Congress is about to terminate a session that has now run over 250 days. Since the organization of the government there have been but seven continuous sessions of greater length.

Measured by the standard of new laws enacted, this one has not been fruitable of much general legislation; its interest is from the standpoint of great issues fought out.

Political activities have helped to prolong it; and political differences between the house and senate, the one Democratic and the other controlled by an independent element of the Republican party, have served to tie up appropriation bills and impede the progress of much general legislation.

Many huge annual appropriation bills that should have become effective July 1 still are at issue between the two houses. Minor legislation and important questions of general interest are to be laid aside in an effort to bring about adjournment by next Saturday, or at the latest by the end of the following week.

What Has Been Done.

The more important developments that have marked the session, many of them outside the record of general legislation, are:

The decision of the senate that William Lorimer was not legally elected senator from Illinois.

The beginning of impeachment proceedings against Judge Robert W. Archbald of the commerce court.

Abrogation of the Russian treaty, following the agitation in congress over the Jewish passport question.

Substantial defeat by amendment of President Taft's arbitration treaties with Great Britain and France.

Notice by the senate to foreign nations that the United States will permit none to acquire naval or military sites in the western hemisphere.

Approval of Constitutional amendment for direct election of senators.

Defiance to Britain.

Decision of both houses in favor of free passage for American ships at Panama, in face of Great Britain's protests that this would be a violation of the treaty rights.

Admission of New Mexico and Arizona to statehood.

Veto by President Taft of tariff bills passed by Democratic-Progressive alliance.

Creation of a children's bureau in the department of commerce and labor.

Increase of Civil war pensions through the Sherwood service pension law.

Work Yet on Hand.

Important questions remain to be settled this week between the two houses, or between congress and the president. Many of them, incorporated in the annual appropriation bills, are:

Proposed abolishment of the tariff commission and commerce court.

Battleship-building program for 1913.

Reorganization plans for the army, partly rejected by the president when he vetoed the army appropriation bill.

Establishment of a parcels post system.

Restriction of civil service employes to seven-year terms.

Details of the Panama canal administration law.

Creation of a federal department of labor.

Tariff plans of the Democrats met the veto of President Taft again at this session as they did at the special session of 1911. The house passed wool, cotton, steel and iron, chemical and sugar tariff bills, and an excise tax bill to increase revenues. Only the wool and metal revisions have gone to the president. The former was vetoed last week, and a veto is expected on the metal schedule. The tariff bills passed the senate by a renewal of the alliance of Democrats and Progressives, an alliance which took the leadership in that body away from the so-called regular Republican and made any attempt at a legislation program impossible.

Many Investigations.

The Democratic house has continued much of the investigation work that marked the special session last year. The "Steel trust" committee, which made its divided report recently to the house, recommended marked changes in the anti-trust laws; but no progress toward new anti-trust legislation has been made.

Investigating committees appointed a year ago have practically all reported, covering the inquiries into various so-called trusts, the "shipping combine," Alaskan affairs, agricultural department operations, the "secret fund" of the state department, the "Titanic disaster" and many other subjects. Few of them have resulted in new laws or regulations.

Inquiry into campaign expenditures has resulted in the perfection of campaign publicity bills that probably will be passed next winter.

Agitation for a single six-year term for president and vice president is also expected to result in favorable action next session on a constitutional amendment.

New investigations have been started into the "money trust," the alleged financing of Cuban and Mexican insurrections by Americans; the damage sustained by Americans in the Mexican revolution, and expenditures of the forest service.

Rows Over Seats.

The settlement of the Lorimer case involved the senate in a second protracted fight, and the final rejection of the credentials of the Illinois senator. An investigation of the election of Senator Stephenson of Wisconsin resulted in a decision in his favor. In the house a committee that investigated the election of Representative Catlin of Missouri has recommended that he be unseated because too much money was spent for election purposes.

Two questions of impeachment have been before the house, and in the case of Judge Archbald, an impeachment trial has been ordered, the ninth that has ever come before the senate. An investigation of the judicial and private acts of Judge Hanford of Seattle, instituted by the house, was followed by the jurist's resignation.

Some Important Laws.

Some of the important laws that have already resulted from the work of the session are:

Abolishment by high taxation of the manufacture of white phosphorus matches.

Eight-hour federal labor law.

Prohibition against exportation of arms, coal or supplies to insurrectionists in other countries.

Granting commissions as ensigns to midshipmen on graduation from Annapolis Naval academy.

Authorizing the separate sale of the surface of coal and asphalt lands belonging to the Choctaw and Chickasaw Indians.

Granting authority to the government for official use of the American Red Cross organization in time of war.

Barring prize fight picture films from transportation if they are to be used for public exhibition.

Authorizing new census reports on tobacco production and cotton ginning, and new agricultural department reports on cotton production.

Requiring that wireless operators be constantly on duty on ocean-going vessels.

Establishing a standard barrel and grade for apples.

Encouraging invention and original research in the agricultural and army ordnance divisions by giving cash rewards to employes.

Equipment of army transports with adequate life-saving apparatus.

Uniform wireless law, to prevent interference by amateurs.

Seven Bills Vetoed.

The session has been prolific in vetoes by President Taft. Since its beginning last December he has written his disapproval across the face of seven bills passed by congress. One of these, the "Corbett tunnel" bill, was repassed over his veto in the senate. It is expected that he will veto two or three other measures, including the steel and iron tariff and the appropriation bill fixing a limitation of seven years on civil service terms.

The president's vetoes affected the wool tariff; army appropriation bill, seeking to legislate Maj. Gen. Wood out of the chief of staff's office; purchase of permanent army maneuver grounds near Anniston, Ala.; the right to build a dam across the White river at Cotter, Ark.; sales of burnt timber on Indian lands; inherited lands of the five civilized tribes of Indians; reimbursement of those who furnished labor and materials on the Corbett tunnel, Shoshone irrigation project.

Nine Treaties Ratified.

The senate has ratified nine treaties during the session, including those with France and Great Britain, which the president refused to accept in amended form, and the following:

Settlement of pecuniary claims between the United States and Great Britain; agreement of international naval conference on war prizes; copyright treaty with Hungary; North Atlantic fisheries treaty with Great Britain; neutralization treaty with Costa Rica; international wireless telegraph treaty; international treaty on assistance and salvage at sea.

THE FOOD THAT BABY NEEDED

"We cannot recommend Mellin's Food too highly, as we feel that it saved our first baby's life. After trying all other foods our physician gave him up, but my husband and I did not. So we tried Mellin's Food, and after a few feedings we found it was the food baby needed. From that time on he began to gain and is a perfectly healthy boy aged 7 years, and when our little girl came last January there was no question as to what food we would give her, as Mellin's Food was before us in large letters."

Mrs. A. F. W. St. John, Columbus, Ohio.

Write for a free sample of Mellin's Food to try.

MELLIN'S FOOD CO. • BOSTON, MASS.

PRINTERS OPEN ANNUAL MEETING

All States and Hawaii and Philippines Represented at Cleveland.

Cleveland, Ohio, Aug. 12.—With delegates present from all over the United States and Canada and even Hawaii and the Philippines, the fifty-eighth annual convention of the International Typographical union was opened here today. President James M. Lynch presided. The woman's auxiliary also is in session. Addresses of welcome and responses, with the appointment of several committees and the reports of officers, occurred during the initial session.

Before the credentials committee of the woman's auxiliary convened, it was announced that there would be a contest over the seating of Mrs. Frank Kennedy of Omaha, Neb., who is declared to have been irregularly elected.

There will be no election at this meeting. New York, Nashville, Tenn., San Antonio, Tex., and Montreal, Can., seek the next convention.

REPUBLICANS IN OHIO SPLIT

Taft Man Is Named for Governor and Opponents Quit Party.

Columbus, Ohio, Aug. 12.—Taft and Roosevelt men reached the parting of the ways in Ohio politics when, following the nomination of Gen. R. B. Brown of Zanesville for governor at a meeting of the Republican state central committee, eight members of that body, led by State Senator Walter F. Brown and Secretary I. M. Foster, resigned.

Walter F. Brown also gave notice of his resignation as member of the Republican national committee for Ohio.

The nomination of Gen. R. B. Brown was made by the committee at a meeting called for the purpose of filling the vacancy at the head of the ticket caused by the refusal of Judge E. B. Dillon to make the race.

The Roosevelt members of the state central committee centered their strength on United States District Attorney U. Grant Denman of Cleveland. The vote in committee resulted: Brown, 11; Denman, 8.

Two of the Roosevelt members of the committee were absent.

Sherman Granger voiced the attitude of the supporters of President Taft when he said, in nominating Gen. Brown:

"Mr. Roosevelt is no longer a member of the Republican party. The man we nominate must be a man who will support the principles of the Republican party and the head of the ticket, Mr. Taft."

CHRISTIAN ENDEAVOR TO HAVE CELEBRATION.

The Christian Endeavor Society of the Union church, at its regular monthly meeting to be held this evening at the home of Mrs. George Pyfer, 813½ East Fourth street, will elect officers for the ensuing year and decide on a program for its third anniversary celebration. It is expected that Ellis McAllister will be elected president to succeed Miss Mary Tidball.

The anniversary celebration will take place on Sept. 1. The society is only three years old, yet it has established an exceptionally creditable record, having won the banner awarded to this district for the largest amount of money raised for the erection of the international headquarters of the Christian Endeavor societies at Boston. The society will hold its annual banquet on Aug. 28.

WELLS EXPECTS PLENTY OF FUNDS

Says Popular Subscriptions Should Swell Wilson's Finances.

New York, Aug. 12.—Rolla Wells, former mayor of St. Louis and now treasurer of the Democratic national committee, arrived in New York unannounced Sunday. He said he had been camping in the Michigan woods and was out of touch with affairs, but was ready to take up his duties at once. He saw none of the political leaders last night, but said he would visit Democratic leaders today and probably go to Sea Girt to visit Governor Wilson.

"I am not worried about raising campaign funds," said Mr. Wells. "Popular subscriptions, I am certain, will give us all the funds necessary. I believe in publicity of campaign contributions both before and after election."

MAY BE MATE OF EDDIE FAY

Prisoner in Sandusky is Accused of Many Crimes.

Chicago, Aug. 12.—Herman Deihm, who was arrested in Sandusky, Ohio, last Friday night, while attempting to blow open a safe, and who is said by the police to be wanted in various cities for a dozen or more crimes, will be brought to this city and tried for the murder of Raymond Corbett, a chauffeur, killed Jan. 1, 1912. Deihm is said to have shot Corbett after the men had quarreled over the latter's kicking a dog.

Deihm was indicted for the murder and was identified in Sandusky by detectives who for weeks had been following Kitty Short, alias Agnes Drew. When the woman visited Deihm in jail shortly after his arrest the police were able to identify him.

According to the police the man is wanted in the following cities:

In Chicago for the murder of Raymond Corbett, Jan. 1, 1912.

In Louisville for $10,000 robbery of Rogers & Krull Jewelry store.

In Richmond, Va., for robbery of postoffice of $80,000.

In Pittsburg for numerous safe burglaries.

He is said to have been the confederate of Eddie Fay and "Little Dick" Harris in the Richmond postoffice robbery, according to United States secret service men who have been on his trail for more than a year.

SOCIALISTS AIM AT SOME SLOGANS

Picnic Addressed By Speakers Who Fire at Many Targets.

At a picnic given yesterday by the Socialist party on grounds at Forty-third avenue east and Jay street, Morris Kaplan, who expects to file for congress in the Eighth district, was one of the chief speakers in a list, all of whom were interesting. Other speakers were Richard Jones, Alderman P. G. Phillips and E. J. Lewis. The Progressive party and Roosevelt, the "alleged prosperity," the aim of the Greater Duluth club and a few other things were the targets shot at by the orators.

Mr. Kaplan declared that Roosevelt is a reactionary at heart but is using the progressive cause as a blind for personal aggrandizement. He asserted also that the middle class has been practically wiped out and that many small business men, were the truth and value of their books known, would be found bankrupt, although they have the appearance of being prosperous.

Mr. Jones decried the aim of the Greater Duluth club, which is to acquire a population of 100,000 by 1914, and said that the city has no business to desire a greater population until it is able to take care of it. Lack of such ability will result in slums and sin-breeding places the same as larger cities have, he asserted. He declared that the hesitancy of the school board to establish night schools because of lack of funds, after being appealed to by foreign-born people, is an illustration of the city's unpreparedness.

About 200 members of the Socialist party and their families attended the picnic.

GOES TO SWEDEN TO VISIT CHILDREN.

L. Bergsten, for the past seven years a clothing merchant on Superior street, left today for his old home at Augustine, Sweden, where he will visit his six children. He had planned to go two years ago, but owing to the death of his wife, who succumbed to accidental poisoning, the trip was postponed. Mr. Bergsten came to the Head of the Lakes nineteen years ago, first locating at Two Harbors. He is well known among the old time woodsmen.

AVIATOR'S WIDOW WEDS MINNEAPOLIS MAN.

Mrs. Alta M. Southard and Fred K. Wilson of Minneapolis were married yesterday by Rev. E. S. Murphy of Wadena, who supplied at St. Paul's Episcopal church, and are now at the Holland hotel, where they will remain a few days before taking a lake trip. They will then cross the Atlantic.

Mr. Wilson is in the real estate business in Minneapolis. He is a native of London, Eng., and a member of a leading English family. Mrs. Wilson, who was Michigan born, was the widow of Fred J. Southard, an aviator who was killed early last spring while making a flight at Dayton, Ohio. Something went wrong with Southard's machine while he was about 150 feet in the air and he fell to his death.

On their return from the proposed trip abroad, Mr. and Mrs. Wilson will make their home at the Elgin hotel in Minneapolis.

ENJOY THEM WHILE YOU MAY!

DELIGHTFUL TRIPS ON LAKE SUPERIOR

ALONG THE BEAUTIFUL

NORTH and SOUTH SHORES

Nothing More Invigorating

In Sight of Land All the Way

HERALD EXCURSION TOMORROW!

DOWN THE NORTH SHORE ON STEAMER AMERICA— 30c

Leaving Booth's dock at foot of Lake avenue tomorrow at 4 p. m., going direct to Two Harbors, returning at 9 p. m.

ROUND TRIP (If Tickets Are Secured at The Herald)

HERALD EXCURSION WEDNESDAY!

DOWN THE SOUTH SHORE ON STEAMER PLOWBOY— $1

Leaving dock at foot of Fifth avenue west Wednesday at 9:30 a. m., for Port Wing, and returning by moonlight at 8 p. m.

ROUND TRIP (If Tickets Are Secured at The Herald Office)

GET TICKETS AT THE HERALD OFFICE

Get yours in advance, as the number sold will be limited to insure the comfort and pleasure of all going.

IRON AND STEEL REVIEW

New York, Aug. 12.—The most encouraging feature in the business situation from the standpoint of the steel mills is the interest shown by transportation companies to procure ample equipment to move the increased traffic expected in the next six months or year.

Railroads ordered about 200,000 tons of rails last week. This included 180,000 tons for 1913 delivery, mainly for Western trunk lines, while Eastern roads placed supplementary orders aggregating 20,000 tons for delivery this fall. The New York Central is taking figures on forty engines for a branch road. The Great Northern has ordered ten and the Virginia railroad eight locomotives from the Baldwin works. The same builders report miscellaneous orders for twelve locomotives.

The Brooklyn Rapid Transit company is receiving tenders on 140,000 tons of structural steel and other subway work and elevated road extensions in New York will require as much more. Fabricated prices are hardening steadily.

The supply of billets and sheet bars in the open market is more stringent and bars have sold up to $23.50 f. o. b. at Pittsburg mills for prompt shipment.

There was less activity in pig iron last week, but since Aug. 1 commitments have aggregated 200,000 tons in all districts and prices of basic iron are about 25 cents higher.

The United States Steel corporation reported unfilled orders on July 31 5,957,079 tons, new orders having exceeded shipments by 149,733 tons last month.

COURT ENJOINS KANSAS WOODMEN

Forbids Organization of Order of Kansas Fraternal Woodmen.

Rosk Island, Ill., Aug. 12.—Federal Judge Ralph C. Campbell at Fort Scott, Kan., has issued a temporary injunction restraining 163 local camps of the Modern Woodmen of America out of 900 camps in that state from proceeding with the organization of an order called Kansas Fraternal Woodmen. The court forbids action of any kind until Aug. 24, the date set for the final hearing.

Head clerk, C. W. Hawes, at the headquarters of the society in this city said the society's counsel entertained no doubt but that the temporary injunction would be made permanent.

"This secession is due in part to a revision of rates of the society at a Chicago meeting of the head camp or the national convention last January but principally to a desire of a few Woodmen for office," said Mr. Hawes.

The society is now doing business under the new rates and thousands of old members are transferring to the new plans every day.

OHIO PRISON "HONOR SQUAD" RUNS WILD

Lima, Ohio, Aug. 12.—Thirteen Ohio penitentiary prisoners of the "honor squad" now here, escaped from the prison camp early Sunday morning and created a reign of terror before ten of them were recaptured. The three still at large are being sought for all over Northern Ohio.

After escaping, the men broke into saloons and became wildly intoxicated. They fought among themselves and with citizens who did not recognize them as convicts. The men recaptured were nearly all found at different times in the day, sleeping off the effects of the whisky they had drank.

THE NEW TRUNK STORE

Zenith Trunk Co.

New Stock, Highest Quality, at Prices that Will Please You.

SPECIAL TOMORROW— A Splendid 18-in. Solid Leather Bag, Regular Price $5.00, for... $3.25

No. 8 Lake Ave. South, Accross the Avenue From Freimuth's

NEWS OF THE NORTHWEST

STATE JOINS IN TRIBUTE

Governor and Other Officials Send Flowers to Helmer's Funeral.

Last Rites for Murdered Beltrami Officer Draw Great Throng.

Bemidji, Minn., Aug. 12.—(Special to The Herald.)—"May these flowers bring to those who loved him the knowledge that others who knew him only as an officer of the law acknowledge the service he rendered in this commonwealth in the suppression of crime and the state can ill afford to lose such a man. His faithfulness and integrity must ever be an incentive to others."

This message signed by Governor Eberhart, Charles E. Keller, state fire marshall; Lyndon A. Smith, attorney general, and A. L. Janes, assistant attorney general, accompanied a massive floral wreath, as an official tribute from the state of Minnesota to Norman W. Helmer, the Beltrami county sheriff who was killed Thursday evening while attempting to arrest a railroad laborer here. The state officials had become acquainted with the dead deputy during his work in arson cases here a year ago.

City Hall Crowded.

After having lain in state at the courthouse, funeral services over the body of Helmer were held at the city hall Sunday afternoon and that building was packed to its fullest capacity while many persons who sought to pay a last tribute to the hero of the battle of Paposky were unable to gain admittance.

The services were in charge of Rev. Charles H. Flesher of the Methodist church, but an eulogy was pronounced by Attorney E. E. McDonald, who was special prosecutor in the arson cases in which Helmer had so tragic a connection.

Interment was made in Greenwood cemetery in this city, the ceremony at the cemetery being in charge of the Bemidji Knights of Pythias, of which Mr. Helmer was a member.

WILSON CLUB IS FORMED IN FARGO

Cass County Has Organization Pledged for New Jersey's Governor.

Fargo, N. D., Aug. 12.—(Special to The Herald.)—With a membership of more than 100, the Woodrow Wilson Club of Cass county was organized at Sons of Norway hall Saturday evening. Officers of the organization were elected including fifteen vice presidents, located at various points in the county. The officers chosen were as follows: President, T. S. Whittlesey; first vice president, A. T. Cole; secretary, Walter Bayard; treasurer, Frank L. Goodwin.

Second vice president, J. W. McHose. Other vice presidents—M. A. Hildreth, D. B. Holt and F. L. Richter, Fargo; J. A. Wright, Casselton; H. E. Brown, Buffalo; Fred Schroeder, Leonard; Max Strehlow, Kindred; A. O. Tuskind, Davenport; John Long, Page; James McDonald, Gardner; John Johnson, Grandin; Jacob Branvig, Harwoo; G. H. Hill, Erie.

FISHHOOK IN EYE RESULTS IN DEATH

Otis Staples, Former Stillwater Lumberman Dies From Odd Cause.

Stillwater, Minn., Aug. 12.—The body of Otis Staples, former resident of Stillwater, who died in a Spokane hospital last week from septic meningitis, resulting from catching a fishhook in his eye ball while fishing near his home at Wycliff, B. C., arrived here today for interment. The funeral will be held tomorrow under Masonic auspices, with interment at Fairview cemetery.

For years Mr. Staples was prominent in lumber circles in Minnesota. He lived in Stillwater for a long time and it was while here that he built the foundation of his present fortune.

A number of years ago he moved to Wycliff, B. C., where he had purchased large timber interests. At Wycliff he built a big lumber manufacturing plant. He is well known through the Northwest and Canada, and for a long time was timber estimator for the United States in Minnesota. He is survived by three sons and one daughter, all living in Wycliff.

The Duluth & Iron Range R. R.

H. JOHNSON, G. P. A.
526 Wolvin Bldg.

The Northern Lakes District reached by the D. & I. R. R. R., unsurpassed for hunting, fishing and camping.

IT'S THE WAY *we do our printing that makes business good.*
MERRITT & HECTOR, Printers and Binders
"Rush Orders a Pleasure" **112 West First St.**

What's A Party Without A Few Bottles Of Fitger's Beer

THERE is "something missing" at the party when a cool, refreshing glass of beer is not served during the evening. No other liquid refreshment can take its place, for none has such genuinely satisfying results.

When a host serves Fitger's Beer he knows he is serving the very highest grade, and his guests know it too. There's satisfaction in serving the best. Keep a case in your cellar and you will always be ready for emergencies.

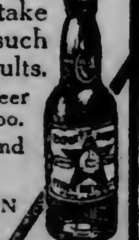

FITGER BREWING CO., OVER 30 YEARS IN DULUTH

HANNA WELCOMES MOOSER'S TICKET

Third Party State Ticket in North Dakota Would Help Him.

Fargo, N. D., Aug. 12.—(Special to The Herald.)—Roosevelt advocates in North Dakota will hold another meeting here Aug. 20, when the question of a third party slate ticket will be definitely decided. There is a difference of opinion among the Roosevelt supporters as to the advisability of a third ticket. Some of them feel that it would lose a lot of support for the Rough Rider, as it would cause a new alignment in the state. Others, especially those bitter against Hanna, insist on a third ticket.

Efforts to discover fraud in Stark, Morton, Billings and other counties in the western part of the state that were carried by Hanna by large majorities have failed, but considerable gossip has been made as a basis for the possible candidacy of Buchanan as a third party candidate. The Hanna victory in the western counties was less pronounced than the Buchanan majority in counties like Traill.

Confusion, Not Fraud.

It is not thought there was any fraud, but there was undoubtedly considerable confusion over the workings of the new and complicated primary registration law.

Buchanan, Johnson of Minot and Aaker of Fargo have all been urged as third party candidates for governor against Hanna. All three were radically opposed to Roosevelt in the presidential primaries and were for La Follette, while Hanna, the man they seek to oppose under the Roosevelt banner, was in March an enthusiastic supporter of Roosevelt.

Some of the Hanna boosters insist they want a third party ticket. They state that some of the insurgent Republicans will not vote for Hanna. With no third party ticket, they would go to the Democratic nominee. With a third party candidate, they would go for the new man and the Hanna opposition would be split. Instead of a hard fight against one strong opponent, it is contended he would have two weak ones to defeat.

ESCAPING THIEF IS AGAIN TAKEN

Flees Through Bad Lands on Stolen Horse But Is Caught.

Bowman, N. D., Aug. 12.—Ed Molen, who escaped from the jail here between the time he was sentenced for horse stealing and the date fixed for his sentence, was recaptured near Sentinel Butte, Billings county. After his escape he had stolen another horse and ridden almost through the Bad Lands when he was detected by some ranchmen. Prior to his arrest Molen had been employed on the Hamilton ranch in this county. June 7, 1911, he stole a horse and disappeared. He was captured in Wyoming, but was held in South Dakota to complete an old prison term and later turned over to the North Dakota officials. He is only 26 years old, but has a bad record as a horse thief.

BLAMES GRUDGE FOR KICK.

Kittson County Ditch Digger Denies Allegation.

St. Paul, Minn., Aug. 12.—Complaint by farmers that drainage ditch No. 53 in Marshall county was not being constructed according to specifications and that the contractors should be required to fulfill their agreements, is made in a petition signed by Andrew Olson, O. D. Ostby, and R. D. V. Carr of Middle River. At a meeting of the state drainage board J. Forestal of St. Paul, of the firm of Forestal & Feyen, contractors, appeared and denied that his firm was not digging the ditch according to specifications.

"Furthermore, the ditch is not finished," Mr. Forestal said. "When it is it will be accurately according to plans. The complaints have been made by a few disgruntled persons who have a grudge."

No action was taken on the matter. It is under advisement pending further investigation.

DIES OF ALCOHOLISM.

End of Spanish War Vet in International Falls Jail.

International Falls, Minn., Aug. 12.—(Special to The Herald.)—Frank Archer, a lumberjack will known throughout Northern Minnesota, died Saturday at the city jail, where he was placed Wednesday while suffering from excessive alcoholism. He was given medical care but his life could not be saved. Deceased was a veteran of the Spanish-American war and 47 years of age. He has a brother in Minneapolis, whose address is known to Chief White.

STUTSMAN NOMINATED.

North Dakotan Chosen as Candidate for Railroad Commissioner.

Mandan, N. D., Aug. 12.—The lead of W. H. Stutsman over Joe T. Purcell of Fargo for railway commissioner is 2,170, totalling both the first and the second choice votes. Messrs. Mann and Anderson of the commission were renominated by larger majorities. For some time it appeared that Stutsman had been defeated by Purcell, but the complete returns indicate he has a safe lead.

BARAGA COUNTY DEAL.

Twelve Thousand Acres of Timber Land Change Hands.

L'Anse, Mich., Aug. 12.—(Special to The Herald.)—Charles A. Phelps of Grand Rapids sold the Marshall Butters Lumber Company of L'Anse and the Huron Bay Lumber company 12,000 acres of timber land in Baraga county for a price said to be $325,000. The Marshall Butters Lumber company was organized recently and capitalized for $1,500,000, and in addition to the Huron Bay lands has purchased tracts from the Silver River and L'Anse Lumber companies totalling about 31,000 acres, with a total stumpage estimated at 350,000,000 feet of mixed hardwoods. The company will build a mill at either L'Anse or Baraga, capable of cutting 30,000,000 feet of lumber annually and is also considering the erection of an iron furnace and chemical works. The officers of the newly organized company are; President, Marshall F. Butters, Ludington; vice president, Charles A. Phelps, Grand Rapids; second vice president, Charles W. Liken, Sebewaing; secretary and treasurer, Robert H. Butters, L'Anse. Directors, the officers and C. W. Kates, Wells; J. O. Maxey, L'Anse and Charles R. Paine, Chicago.

SLAIN MAN IDENTIFIED.

Came From Colorado and Alleged to Have Been Robber.

Milbank, S. D., Aug. 12.—The man whose body was found on top of a mail car of Westbound Passenger No. 3, on the Chicago, Milwaukee & St. Paul road, Saturday, where it had evidently been placed after being murdered, has been identified as Martin Nelson of Vona, Colo. The identification was made by a man from Ellsworth, Kan., who says he worked on a farm with Nelson during the present summer. The dead man was also identified by two harvest hands, as one of a trio who they claim held them up and robbed them.

They assert that a few hours before the murder had evidently taken place, Nelson and his two companions entered a box car at Appleton, where three harvesters were sleeping and held them up and robbed them at the point of a gun in the hands of each. It was said that the three men were quarrelling among themselves. It is believed that the murder was committed just before the train reached Correll, three stations east of Milbank. The companions of Nelson are being sought by the police.

DRIVES OVER OWN SON.

North Dakota Farmer Nearly Kills His Child.

Mandan, N. D., Aug. 12.—(Special to The Herald.)—John Heibling drove a binder over his 5-year-old son who, while seriously injured, will recover from the unusual experience. The child had been playing around the field and after becoming tired lay down in the wheat. Mr. Heibling supposed the child had returned to the house and knew no better until he heard its cries under the machine. Some severe scalp wounds and bruises were the result. No bones were broken.

WHITE BEAR ROBBER IS TAKEN; IS BOY OF 14.

St. Paul, Minn., Aug. 12.—After a chase by the police and the members of St. Paul's summer colony at White Bear lake, the perpetrator of several daylight robberies in the summer homes at the lake was captured Sunday and is now in the Washington county jail at Stillwater. He proved to be a 14-year-old boy, and the officers claim that he has confessed. He first gave his name as Roy Garrison and said his home was at Duluth. Later he said he was Elmer Reynolds of Winnipeg.

CASS COUNTY PIONEERS ENJOY ANNUAL REUNION.

Walker, Minn., Aug. 12.—(Special to The Herald.)—Cass county's third annual Old Settlers' reunion held at Backus Saturday eclipsed all previous outings in attendance and enthusasm. Old settlers from every corner of the county were present. Two bands furnished music during the entire day. Walker, the county seat town was well represented, the citizens here securing a special car which arrived at Backus in the early morning, gaily bedecked with banners and with over a hundred old settlers on board. The Leech Lake band of Walker headed the delegation and furnished free music to the neighboring town. Every town and village in the county, with the exception of Cass Lake was represented at the meeting.

MERIDIAN ROAD TRIP POSTPONED ONE WEEK.

Grand Forks, N. D., Aug. 12.—(Special to The Herald.)—Because President E. Y. Sarles of the North Dakota division of the Meridian road was unable to participate, the tour of inspection proposed for yesterday over the route from Grand Forks to Pembina, was abandoned, and it will not be made until next Sunday.

Some extensive work has been done on the Meridian road in Grand Forks county Saturday and today, and when the Minnesota tourists reach this county late this afternoon, they will find conditions splendid.

NORTH DAKOTA'S TWINE NEEDS BEING SUPPLIED.

Grand Forks, N. D., Aug. 12.—(Special to The Herald.)—Twine needs of North Dakota are being supplied rapidly by the activities of the twine selling companies, and the railroads. At almosts every point in the state, during the last few days, consignments of twine have been received, and a great deal of it has been shipped in by express.

At some points slight advances in the price of twine have been made on the plea that the express charges are such that the increase is necessary to cover the cost.

FORMER CONVICT IS ACCUSED OF ROBBERY.

Marquette, Mich., Aug. 12.—Following an investigation by private detectives, Joe Fisher, formerly a Marquette prison convict, is in jail here on suspicion of having robbed the residence of A. T. Roberts, son-in-law of John M. Longyear, millionaire mine and land owner. The robbery took place early in July. Jewelry valued at $3,000 was taken. It has not been recovered. Fisher denies any knowledge of the theft.

Minnesota Briefs

St. Paul—Approval of the contract or award, made by county commissioners of Winona for construction of seventeen miles of concrete roadway under provision of the Elwell bill, was given Attorney General Smith Saturday. Construction work is to begin immediately.

St. Cloud—Mrs. John Henninger of St. Joseph, a pioneer of the county, having lived here for nearly forty years, died Thursday. She was born in Germany 73 years ago and came to this county with her parents. Forty-four years ago last July she was married in the church of the Immaculate Conception in St. Cloud to John Henninger. Mrs. Henninger is survived by her husband and five daughters.

Fertile—A deal has been made by which Charles H. Kankl, lately of Ulen, and Emil Chloupek, became the owners of the flour and feed mills and the residences of Otto Kankel and Nick Hoss.

Brainerd—A. D. Polk has filed for the Republican nomination for county attorney. Mr. Polk has held the office one term from 1904 to 1906. He came to Brainerd from Minneapolis in 1899 and he has been in active practice her since that time.

Blackduck—George Rancore has disposed of his land lying along the lake road to A. F. Buor of this village. The purchase price was apporximately $900. The tract contains forty acres and Mr. Buor has started to clear the greater part of it.

Roseau—John A. Burkee of Badger is a candidate for register of deeds and has filed as a Republican for the nomination at the primary election.

St. Cloud—A deal was closed Thursday afternoon whereby the Kerr block on St. Germain street between Fifth and Sixth avenues was transferred by its owners to the local Masonic lodge. The lodge will establish its permanent home on the third floor of the building. The consideration in the transaction was $20,000.

Crookston—A much needed coat of paint is being put on the Northern Pacific depot. The interior is being kalsomined and new floors will be laid in both the waiting rooms.

Moorhead—Victor Bodenary, who is employed at the Dwight mill, suffered a broken leg. In wheeling a truck load of flour he got caught under the wheels in some manner.

Luverne—Ira M. Cady, pioneer editor of the Magnolia Advance, died Friday, from a stroke of apoplexy at his home in Magnolia, Minn. He was 59 years old.

Minneapolis — Following the appointment of C. S. Lake, as general superintendent of the Minneapolis & St. Louis railway it was announced that new divisions of the road's legal department have been established at Monmouth and Chicago, Ill., at Des Moines, Fort Dodge and Oskaloosa, Iowa, and at Watertown and Aberdeen, S. D.

Peninsula Briefs

Calumet—The twenty-five Y. M. C. A. campers who have been at Grand Marais for the past ten days, will arrive home Tuesday. The camp, which has been in charge of Physical Director Johnson, has been a very successful one.

Hancock—George L. Boland of Battle Creek, once a local newspaper man, is a candidate for nomination on the Democratic ticket for members of congress from the Third Michigan district.

Lake Linden—William Anderson, a Laurium real estate agent, has purchased the D. W. Sutter farm at Lake Linden, composed of 100 acres. The farm is one of the best in the Copper country The consideration was not made public.

Marquette — Extensive preparations are being made for the State Christian Endeavor convention, which is to be held here Aug. 22 to 25. This will be the first time that the convention has ever been held in the Upper Peninsula.

Hancock—Alumni of the Suomi college are devising plans for an outing at Electric park on Sunday, Aug. 25. The picnic will be the second this summer under the auspices of the former students of the Hancock institution. Committees to direct the various details were named recently.

Calumet—Township Treasurer Anton Tomassi has received from County Treasurer Rashleigh a check amounting to $74,790.55 for School Districts No. 1 and No. 2. This is one of the largest sums that has been received.

Marquette — Peter Stuer, dairyman, was fined $5 and costs in Justice Crary's court Friday for violating the new milk ordinance requiring that the milk be delivered from sterilized bottles.

Houghton—The village has closed a five-year contract with the Houghton Electric Light company. Lights shall be paid for at the rate of $45 a year for all night, and $22.50 a year for short-hour service, pro rata monthly. The total cost will be $2,812 yearly to the village.

Ontonagon—William Iverson, aged 25, a Swede, who has been working at at the Diamond camp, shot himself here. He came to town, cashed his check and bought a revolver and went direct to Heard's saloon opposite the postoffce. After lounging around the saloon a few minutes he walked out of the back door, fired two shots, shooting himself through the heart.

St. Ignace—Capt. Hardy of Chicago, who is a cottager at the islands, and a member of the Les Cheneaux club, is having a new yacht built. The new yacht will be named Mascotte and will have a speed of twenty miles per hour.

Dakota Briefs

Bismarck, N. D.—Work is progressing on the beautiful new residence of P. E. Byrne, secretary to the governor. The building is inclosed and work is now going along on the finishing.

Fargo, N. D.—All that was mortal of the late J. B. Folsom, philanthropist and enterprising citizen of Fargo, and a pioneer of the state, was laid to rest Friday afternoon in the presence of a large number of friends of the deceased. Interment was made in Riverside cemetery, after obsequies at the First M. E. church.

Minot, N. D.—Lee Fallor, who was charged with stealing fifteen shirts from Co. D, was released from custody after settling for the shirts and paying the costs of the proceedings. Fallor received some money from home last week and was able to settle the case, paying $74.

Bismarck, N. D.—Governor Burke has appointed three delegates to attend the annual conference of commissioners on uniform state laws, to meet at Milwaukee. The conference is to be held Aug. 21 to 26, inclusive, and as such delegates the governor appointed George A. Bangs of Grand Forks, John E. Greene of Minot and Supreme Judge Andrew A. Bruce.

Fargo, N. D. — The labor situation in North Dakota is well in hand, especially along the main lines of road. There is still a demand for more help along the branch lines.

Devils Lake, N. D. — Dr. C. J. McGurren, chairman of the special council committee appointed to handle the petition of business men asking that either Arnold or Kelly avenue be opened, has taken the matter up with General Manager J. M. Gruber of the Great Northern by correspondence.

Bucyrus, N. D. — The Columbia Elevator company has started the erection of a new elevator at this plaec to replace the one which burned a year ago. They expect to have it completed in time to take care of a greater part of the grain that will be marketed. Crops in this immediate vicinity are exceptionally good, with the exception of some of the earlier grain, which was injured by the hot weather the latter part of June. Flax will be a big crop.

Fargo, N. D.—Twelve hundred dollars is the reward to be offered for the apprehension of the murderers of Julius Hanson, who was shot down on Aug. 3. At a meeting of the county commissioners it was voted to request Governor John Burke to offer a reward of $1,000 on the part of the state of North Dakota and this action in all probabality will be taken by the governor.

Wisconsin Briefs

Chippewa Falls—The Calcasieu Lumber company has surrendered its charter to the state and reincorporated under the laws of Maine. The income tax is held responsible, it is said. It is said the officers and directors of the company became convinced that the laws of Wisconsin were too antagonistic toward industrial corporations.

Washburn—The naval training ship Essex which will arrive in Chequamegon bay the first of next month will be in Washburn all day Labor day and will be open to visitors.

Marinette—The grand jury returned two indictments here Friday night against William F. ("Kid") Kasson, Neenah hotel keeper and sporting character, and Mrs. Dora McCombs, for perjury. Kasson is said to be an agent in placing a bribe to free Edward Janaison, pickpocket, from the county jail.

Manitowoc—Despondent over a lingering illness brought on a year ago by an injury, Fred Klann, 42 years old, committed suicide by jumping the bridge at Clark's Mills into the Manitowoc river. The body was recovered.

Oshkosh—Casper Fluor, former alderman and contractor and builder, died suddenly of apoplexy, sustaining a stroke while sitting in his chair at his home.

Milwaukee—Anton Kink, one of the survivors of the Titanic disaster, has applied for his first citizen papers. His brother, Vincent Kink, and a sister, Maria Kink, went down with the ship.

Madison—The state banking department has approved the amendment of the State Bank of Reedsburg increasing the capital stock from $30,000 to $50,000.

Oshkosh—The Master Horseshoers' Protective association of Wisconsin will meet in Oshkosh, Sept. 1 and 2.

Washburn—The Old Settlers' picnic to be held on the bay shore, east of the city next Thursday, will be one of the biggest affairs of the kind ever held in the Chequamagon bay district.

Eau Claire—Mrs. William P. Bartlett died Saturday morning, aged 73 years. She is survived by her husband, three sons and two daughters. Mrs. Bartlett and her husband were among the earliest settlers here.

Bayfield—Carl Wasmuth has purchased Alric Boutin's interest in the Princess theater and will continue the same as sole manager and proprietor. Mr. Boutin has returned to Odanah and resumed his former job as brakeman on the Sterns logging roads.

A Practically Perfect Preparation.

Years of experience have enabled Mr. Fletcher to make Castoria a practically perfect preparation. These years of labor: the amount of money required to introduce its merits to the public: the investment in its manufacture, including the most modern machinery, mean a vast amount of invested capital. It follows that the greatest care is exercised in the selection of each ingredient, and the greatest attention is paid to every detail of its preparation. The result: The practically perfect preparation in the finished product; Fletcher's Castoria.

Herein lies the guarantee of the absolute safety in the use of Fletcher's Castoria for the baby, and the warning against irresponsible makers of imitations and counterfeits. The signature of Chas. H. Fletcher that is printed in black on the wrapper and red on the bottle is the mother's safeguard.

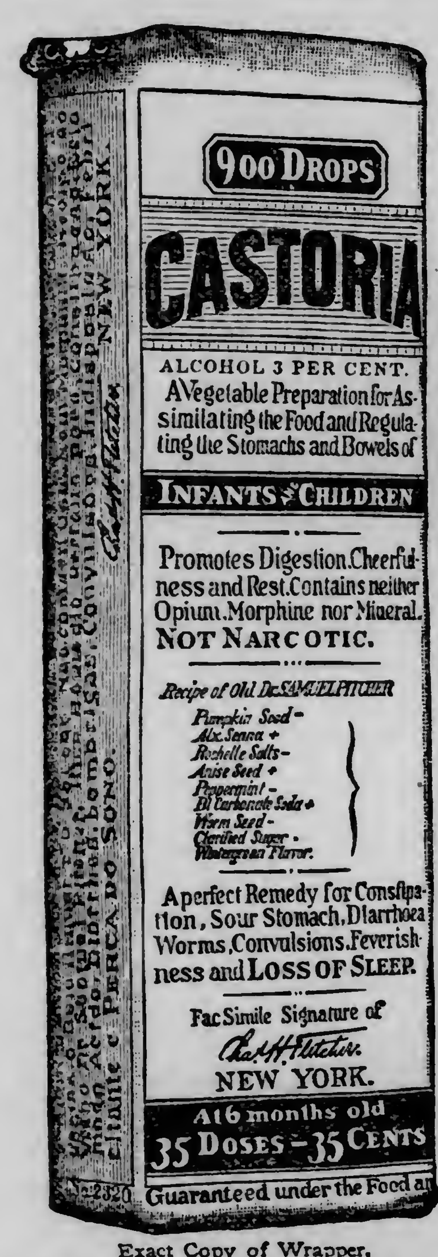

Exact Copy of Wrapper.

Children Cry For Fletcher's

CASTORIA

The Kind You Have Always Bought, and which has been in use for over 30 years, has borne the signature of Chas. H. Fletcher and has been made under his personal supervision since its infancy. Allow no one to deceive you in this. All Counterfeits, Imitations and "Just-as-good" are but Experiments that trifle with and endanger the health of Infants and Children—Experience against Experiment.

What is CASTORIA

Castoria is a harmless substitute for Castor Oil, Paregoric, Drops and Soothing Syrups. It is pleasant. It contains neither Opium, Morphine nor other Narcotic substance. Its age is its guarantee. It destroys Worms and allays Feverishness. For more than thirty years it has been in constant use for the relief of Constipation, Flatulency, Wind Colic, all Teething Troubles and Diarrhœa. It regulates the Stomach and Bowels, assimilates the Food, giving healthy and natural sleep. The Children's Panacea—The Mother's Friend.

GENUINE CASTORIA ALWAYS BEARS the Signature of Chas. H. Fletcher.

THE CENTAUR COMPANY, 77 MURRAY STREET, NEW YORK CITY.

HUMORS IN THE BLOOD

Humors get into the blood usually because of an inactive condition of the system. Those members whose duty it is to expel all refuse matter do not properly perform their work, and an unhealthy accumulation is absorbed into the blood. Then instead of performing its natural function of nourishing the skin the circulation irritates and inflames it because of its impure condition. A thorough cleansing of the blood is the only certain cure for any skin disease; external applications can only give temporary relief. S. S. S. goes into the circulation and drives all humors from the blood, and in this way makes a permanent and complete cure in every form of skin trouble. S. S. S. supplies the blood with the nutritive qualities necessary to sustain the skin and preserve its natural texture and perfect appearance.

PURELY S.S.S VEGETABLE

S. S. S. cures Eczema, Acne, Tetter, Salt Rheum, and all other skin eruptions or diseases. Book on Skin Diseases and any medical advice free.

THE SWIFT SPECIFIC CO., ATLANTA, GA.

DEFECTIVE PAGE

WEDNESDAY, AUGUST 14TH AT 9 A.M. IS THE DAY

405 and 407 West Superior Street IS THE PLACE WHERE THE MAMMOTH

$75,000 Bankrupt Stock

OF THE TWIN PORTS CLOTHING CO.

Will Be Closed Out at—

47c ON THE $

You all know the Twin Ports were merchants of good Clothes—enough said

Watch this Paper to-morrow night for full Particulars

M. COOK and E. S. GITTELSON PURCHASERS OF THE TWIN PORTS CLOTHING COMPANY

405 and 407 WEST SUPERIOR STREET

ADVISED ON GRAIN RATES

E. E. Clark of Interstate Commerce Commission Helps in Applying Decision.

Question of Construction Will Be Disposed of Before New Tariffs Are Filed.

E. E. Clark, a member of the interstate commerce commission, is in the city today conferring with the traffic commission of the Duluth Commercial club and with railroad officials of the various roads relative to the construction of the recent grain rate decision made by the commission. Mr. Clark heard the case and wrote the decision.

Mr. Clark, who is accompanied by his wife, has just returned from an extensive trip to Western points and to Alaska. Going and coming he has held a number of conferences in different cities similar to the one which he is holding here today.

There have been a number of matters in connection with the grain rate decision which needed clearer interpretation, and Mr. Clark was asked to stop here to explain them. That is his mission. He is also explaining as he goes along to railroad rate men. The idea of the conferences is to have the grain tariffs filed Sept. 1, as ordered by the interstate commerce commission, and have them in such shape that there will be no conflict, and so that they will be available for the grain movement of this fall.

Mr. Clark says that the chief matter to be straightened out is that regarding location tariffs, such as rates from points where there is competition for grain hauling by two parallel lines. He believes that when the rates will be filed Sept. 1 it will be found that conditions are satisfactory and that all concerned will be satisfied.

The grain case involved is that in which the Duluth board of trade, the Superior board of trade and the Milwaukee chamber of commerce sought to have determined the matter of rates from South Dakota, Iowa and Southern Minnesota.

During Mr. Clark's meeting with the traffic commission various rate matters were talked over, and the members of the commission feel that the commissioner's visit will prove distinctly beneficial.

CITY BRIEFS

Sterling Quality Printing.
Thwing-Stewart Co. Both 'phones, 114.

Desertion Is Charged.
On the grounds of desertion, Edward J. Stahl, aged 40, filed suit for divorce against his wife, Margaret Dora Stahl, 33, to whom he was married at Marlton, Wis., on April 7, 1902. There is one daughter, Gertrude, aged 10. Stahl claims that his wife left him in March, 1905. The case will go to trial at the September term.

Goes To Sweden.
L. Bergsten, the clothier at 521 West Superior street, left yesterday for Sweden, and during his absence the business will be managed by Mr. Jens Drogsvold, who is well known, having been engaged in the clothing business at the Head of the Lakes for years.

Train Is Delayed.
The Canadian Northern train from Winnipeg, due at 8:31, was more than five hours late in arriving at Duluth today. The delay took place at Fort Frances. A landslide is said to have been responsible.

Guardian Appointed.
William M. Tappan, who is suing his wife, Martha Rambo Tappan, an inmate of the Allegheny county hospital for the insane, Allegheny county, Pa., for divorce, on the grounds that she was insane before their marriage was contracted, this morning secured an order from Judge Dibell appointing Edmund M. Morgan, a local attorney, as her guardian during the pendancy of the divorce action.

Zenith Lodge No. 99, D. of H., Card Party At Maccabee Hall tomorrow afternoon.

Herald Excursions This Week.
Tomorrow afternoon the America will go to Two Harbors, leaving Booth's dock at 4 p. m., returning by moonlight at 9 p. m. A stop of one hour will be made at Two Harbors.

Wednesday the steamer Plowboy will go to Port Wing, leaving dock at foot of Fifth avenue west, at 9:30 a. m., returning at 8 p. m. A stop of two hours will be made at Port Wing.

Files in Forty-Ninth.
F. Lekve of Hibbing this afternoon filed with the county auditor for nomination for the house of representatives from the Forty-ninth district. He is a Democrat.

Maxwell at Work.
The August number of Maxwell's Talisman, published at New Orleans by George H. Maxwell, executive secretary of the American Homecroft society, has been received in Duluth. It contains several news stories and cartoons reproduced from the Duluth papers, showing the success of the homecroft movement here, and the popularity of Duluth's delightful summer climate. Mr. Maxwell is working hard on his Lakes-to-the-Gulf highway project and reports progress.

Attend Reunion.
Mr. and Mrs. George H. Rupley of Duluth, who are visiting in Pennsylvania, attended the Apple-Higbee reunion at Mercersburg academy at Mercersburg, Pa., last week. The reunion, which is of the classes from 1865 to 1880, the Apple-Higbee regime at the school, attracted many former students. Mr. Rupley was chairman of the meeting at principal meeting of the reunion, and delivered a stirring address.

Dr. H. Brown.
Diseases of stomach and intestines, 424-425 New Jersey building.

Law Office Moved.
James A. Wharton has moved his law offices to 900-901 Alworth building, Zenith 'phone, Grand 444.

Herald excursion tomorrow to Two Harbors on the America. Fare for round trip 30 cents. Leaves at 4 p. m.; back at 9 p. m.

TOO LATE TO CLASSIFY

One Cent a Word Each Insertion. No Advertisement Less Than 15 Cents

THERE IS ONLY ONE MISS HORRIGAN'S hair shop. Be sure you are at Miss Horrigan's, where you get the quality, good values and new styles.

HAIRDRESSING, HARPER SHAMPOO, manicuring, hair treating, facial massaging and children's hair cutting at Miss Horrigan's hair shop, Oak Hall building—Take elevator.

WANTED — MAN TO WORK ON farm. Apply 632 Manhattan building.

FOR SALE—AT ONCE, IRON BED, full size; baby's iron bed, commode, dresser, chairs, tables and oak wardrobe at 1428 Jefferson street.

WANTED — WAITRESS. CHOLETTE hotel, 917 West Michigan street.

WANTED—A GOOD LIVE SOLICITOR at 301 Alworth building.

Hair, Moles, Warts removed forever. Miss Kelly, 131 West Superior street.

MARRIAGE LICENSES.

Gust Adolph Thorburg and Alma Othila Blomgren.

John Graff and Johanna Maria Bergman.

SOLID GOLD WEDDING AND ENgagement rings made and mounted to order at Henricksen's.

BIRTHS.

ANDERSON—A daughter was born to Mr. and Mrs. A. B. Anderson of 5920 Tacony street, Aug. 10.

VAN ASPEREN—A son was born to Mr. and Mrs. William Van Asperen of 6103 Wadena street, Aug. 1.

TALERICO—A daughter was born to Mr. and Mrs. J. Talerico of 5514 Raleigh street, Aug. 3.

WHITE—A daughter was born to Mr. and Mrs. W. C. White at Mrs. Olson's hospital, Aug. 8.

BOURESTOM—A son was born to Mr. and Mrs. James Bourestom of 729 Garfield avenue, Aug. 8.

ALBORG—A son was born to Mr. and Mrs. Carl Alborg of 2413 West Seventh street, Aug. 1.

WOLD—A daughter was born to Mr. and Mrs. Harold Wold of 132 South Fifty-eighth avenue west, Aug. 5.

HENDRICKSON—A daughter was born to Mr. and Mrs. J. M. Hendrickson of 123 East Seventh street, Aug. 5.

JOHNSON—A son was born to Mr. and Mrs. Paul Johnson of 2613 West Fourth street, Aug. 5.

Deaths and Funerals

ADAMS—The funeral of the late Prof. George Adams, who died in the woods about two miles from Pike lake, took place at 10 o'clock this morning from Crawford's undertaking establishment. The services were under the auspices of the Loyal Order of Moose. Interment was at Forest Hill cemetery.

MONUMENTS—We have our own quarries and factory. Furnish the best. Let a Duluth concern do your work. Hundreds in stock. P. N. Peterson Granite Co., 230 East Superior St.

CARD OF THANKS.

WE WISH TO EXTEND OUR THANKS to the many friends and relatives who so deeply partook in the great bereavement of our son, Paul. Also for the beautiful floral offerings received, especially from Marshall-Wells company, Swedish Mission church and others. Signed MRS. BETTY LIDEN AND FAMILY.

BUILDING PERMITS.

To William St. Arnold, addition, Twenty-third and One-half avenue east and Water street $ 400

WARNING TO HOTEL AND SALOON MEN!

Please take notice that on Friday, the 19th day of July, 1912, his Honor Judge McDonald entered a decree in the Superior Court of Cook County, in Chicago, enjoining James Watson & Company, **and other persons** from handling, selling or using the brand of liquor known as "Antique" in the "pinched bottle," and from **handling, selling or using any whisky in a "pinched bottle,"** similar to the "pinched bottle" adopted and used for many years by Haig & Haig, Ltd., and the Otto Schmidt Wine Co.

You will therefore take notice that we are prepared to enforce the terms of said decree, and that if you hereafter sell any whisky in such bottles other than the whisky blended by Haig & Haig, Ltd., you will be infringing our rights, and we shall hold you responsible therefor.

OTTO SCHMIDT WINE CO. CHICAGO, ILL.

PERSONAL

Clyde W. Buell of Minneapolis visited Duluth friends yesterday.

James A. Ferguson of the Pittsburg Coal company, who sailed from New York Aug. 1, has arrived in Berl'n. He will spend several weeks at Carlsbad before returning home.

J. H. Carlson of Hibbing is registered at the McKay.

G. A. Cochran of Bemidji is at the McKay.

J. S. Hanson and wife of Virginia are at the McKay.

G. P. Penson of St. Paul is at the St. Louis.

George Arscott of Grand Rapids is at the St. Louis.

George Miller and wife of Virginia are at the St. Louis.

W. E. Souette of Payne, Minn., and Mrs. Souette are at the St. Louis.

W. E. Edwards of Bovey and wife are at the St. Louis.

J. Nichols and wife of Virginia are at the St. Louis.

Mrs. T. R. Foley, Jr., of Aitkin is at the Holland.

W. C. Reimshardt of Crookston is at the Holland.

C. E. Edguest of Mandan, N. D., is at the Holland.

F. Madden and wife of Virginia are at the Holland.

W. W. Burt and wife of Eveleth are at the Holland.

J. Wilcox of Chisholm is registered at the Lenox.

M. J. Crane of St. Paul is at the Lenox.

P. G. Brown of Gilbert is at the Lenox.

George Fairley, manager of the Duluth Credit bureau, left last evening for the West, going to Spokane, where he will attend the annual convention of the National Association of Mercantile Agencies. He will visit various other points with the delegates before returning.

TWENTY-SECOND ANNUAL OPENING

Of the Duluth Business University for day and night school Tuesday, Sept. 3. College office open on all week days until the opening. Location, 118 and 120 Fourth Ave. West, Christie Bldg.

ADLAI STEVENSON WILL TAKE STUMP.

New York, Aug. 12.—Former Vice President Adlai E. Stevenson, who is in Ephraim, Wis., sent to the Democratic national committee today a long telegram in which he said he would take the stump for Wilson and Marshall on Sept. 1.

Delegates Reach Omaha.
Omaha, Neb., Aug. 12.—The delegates to the eighth annual convention of the National Federation of Stationers and Manufacturers which is to be held here this week arrived yesterday and today. They will be entertained at the "den" of the Knights of Ak-Sar-Ben tonight, where a special program has been arranged for them.

HEADS BULL MOOSE TICKET IN VERMONT

REV. FRAZER METZGER.

The Progressive party in Vermont named Rev. Frazer Metzger as their nominee for governor. Mr. Metzger is one of the delegation from Vermont that called on Col. Roosevelt at Oyster Bay. Mr. Metzger is confident that the Progressives will win in his state.

LA FOLLETTE SAYS HIS MAIL IS BEING TAMPERED WITH

Washington, Aug. 12.—Senator La Follette today charged officials of the postoffice department with rifling his mail in an attempt to learn the results of an investigation he was making into conditions in the postal service. He showed the senate a bundle of letters which he declared had been opened before he opened them.

SENATE O. K. ON PARCELS POST

Adopts Bourne-Bristow Scale of Rates—Pay for Rural Carriers.

Washington, Aug. 12.—Without a word of debate, the senate today adopted the Bourne-Bristow parcels post plan as a substitute for the house parcels post provision in the postoffice appropriation bill.

The Bourne-Bristow plan would divide the country into eight zones. Within a fifty-mile radius the rate would be fixed at 5 cents for the first pound and 3 cents for each additional pound of fourth class matter. A graduated rate to cover the other zones would increase to 12 cents a pound in the eighth zone, covering points more than 1,800 miles apart.

The house provision outlined a straight 12-cent rate on parcels weighing up to eleven pounds.

A provision fixing the maximum salary of rural free delivery mail carriers at $1,200 a year was incorporated.

MAN 70 YEARS OLD SOUGHT AS SLAYER

Accused of Killing Younger Opponent at Church Fight.

Elkton, Ky., Aug. 12.—County authorities are searching for Robert Mahan, 70 years of age, wanted for the alleged murder of Clarence H. Higgins, 30, stabbed to death at Cedar Grove church near here Sunday. Mahan is said to have disemboweled the young man when the two quarrelled in the church yard just before the opening of services.

U. S. SOLDIER IS SHOT BY MEXICAN

Troops Have Battle With Smugglers Near Columbus, N. M.

El Paso, Tex., Aug. 12.—In a fight last night between United States soldiers and Mexicans near the international boundary below Columbus, N. M., a soldier was shot through the body and a Mexican smuggler's hand was torn off by a bullet.

The shooting, it is reported, was caused by an attempt of insurrectos to smuggle ammunition to Palomas, Mex., opposite Columbus. Inspector A. C. Ash of the customs service piloted the soldiers to the place of the smugglers' activities.

A sharp skirmish resulted and the Mexicans were driven back. Col. Steever, in command at Fort Bliss, has been notified that the ammunition, about 50,000 rounds, was captured.

SUPERIOR

Mayor Leaves City.
During the absence of Mayor Konkel, who leaves this evening for the convention of Red Men at Madison, Councilman Fred Tomlinson will be the executive head of the city.

Would Invite Teddy.
Local leaders of the third party movement are at the head of a movement to bring Theodore Roosevelt to Superior for an address during the presidential campaign. Mr. Roosevelt has already arranged to speak at Milwaukee, Oshkosh and La Crosse, and it is the belief that the Bull Moose leader may be induced to come to this city.

Sportsmen to Meet.
The semi-annual meeting of the Douglas County Game and Fish league will be held at the Commercial club Wednesday evening. Reports for the past six months will be heard and plans for the winter will be made.

Six o'Clock Club.
A. S. Adams, member of the state tax commission, will speak at the initial meeting of the Six o'Clock club, Aug. 28. This is the first gathering since last spring.

Bicyclists Arrested.
The police are determined to put a stop to the bicycle riding on sidewalks and as a result seven arrests were made throughout the city Saturday afternoon. The men all protested ignorance of the law, but were allowed to go after paying a $2 fine.

Loyal Order of Moose PICNIC AND DANCE

At Fairmont Park, Wednesday afternoon and evening, August 14. Everybody welcome.

GUTHRIE TURNING VIOLENTLY INSANE

"Educated Burglar" in Chicago Removed to Hospital.

Chicago, Aug. 12.—Physicians attending Jacob Guthrie, who has been termed "the educated burglar and forger," today expressed the opinion that he is becoming violently insane. He was ordered removed from his cell to the jail hospital.

Guthrie set fire to the bedding on his cot in jail Saturday night, but jail officials declare that he did not attempt to commit suicide. He has been held to the grand jury on charges of forgery, burglary and larceny. Guthrie's loot is valued at $250,000.

REPULSING A PUMA MARAUDER.

Youth's Companion: "The intercontinental railway survey temporarily ends right here!" shouted Adams. The tired Americans dismounted from their horses or mules and, standing silent for a moment, looked over the level stretches of the Yucatan jungle.

Young Gates, one of the chainmen, turned and threw an arm about the stallion that stood by his side. Jose Romais, the Mexican guide, smiled and said:

"Senor, Damon is a beautiful animal."

As Gates nodded his assent, Damon rubbed his nose against the young man's shoulder, as if he understood the love the young man felt for him. While the camp was making, the horse was picketed at the end of a long lariat, but instead of grazing, he kept restlessly tossing his head and blowing loudly through his nostrils.

"There is a puma somewhere about," observed Jose. "Damon smells it. The stallions hate the cats."

The night passed, but Gates, listening to the strange noises of the jungle, watching the mists roll in from the sea and blot out the stars, slept little. At length, with a gradual, gorgeous painting of the east, the dawn came. From the depths of the jungle a wild chorus of bird and animal cries welcomed the returning sun.

Awaking, Jose, stretched, and then kicked his blankets in every direction. "May Christus be with us this day," said he. Your Mexican is always reverential. Jose began every day with that prayer.

As he stood up he gave a sharp glance at Damon, who was picketed about five yards from the now smoldering fire.

The stallion stood with his rump toward Gates and Jose. His neck was arched, his head was erect, his ears were slightly pointed forward and his eyes were fixed on a point in the thicket about ten yards away. There something was stealthily moving about—something long and lean, marked with dirty yellow, gray and black. More like a snake than a human being Jose slid forward, spoke softly to Damon, and with a quick movement slipped the halter from his head.

"The cat is starving," Romais muttered, as he came back to Gates, "else he would not have waited round all night. He has marked us, but Damon will not let him come in. Amigo, you shall see what you have never seen before. Watch."

He and Gates waited by the embers of the dying fire, while the others slept. The pack animals staked on the opposite side of the camp nervously drew away to the length of their lariats. They scented danger.

Suddenly out of the thicket the cat sprang. But Damon leaped aside and the puma went sprawling, spitting and snarling to the earth. The stallion had taken only four steps to avoid its enemy and as the latter half-rolled, half-slid past him, it whirled and delivered a series of deadly kicks on its flank.

The cat was up in an instant, screaming hideously; but the stallion, charging it with hoofs that flew with deadly accuracy, sent the king of the Mexican mountains tumbling over and over. Blood flowed from his mouth and there was a gash in his right shoulder. Rushing him fiercely, the stallion tried to trample him down before he could leap again, but overran his foe, and got a raking scratch on a flank that brought shrill whistles from his nostrils.

Once more the cat rose. It seemed certain that this time he would land on a fore haunch and bring the horse down; but Damon was not so easily caught. With a crouch and a short sprint to the left, he avoided the puma's leap, pirouetted on his dainty feet, and charged. The melee was frightful. The cat was beneath, screaming and tearing with his claws. The stallion was above, screaming and raining down blows with his sharp hoofs.

"One or the other now," said Jose. Almost as he spoke, the forefeet of Damon crushed into the puma's skull, beat out the yellow, glaring eyes, stopped the harsh screams in the throat, hammered the writhing body down into the moist, soft soil.

Jose, going into the thicket, brought some long grass which which he carefully rubbed down the panting, excited stallion and stanched the flow of blood from his cuts. All the while he talked to him soothingly, caressing and praising him, till Damon finally rested his muzzle quietly against the brown cheek and whinnied softly.

WOULD GO TO SENATE IN GUGGENHEIM'S PLACE

ALVA ADAMS.

Former Governor Alva Adams of Colorado has formally announced his candidacy for United States senator to succeed Senator Guggenheim. He will be opposed in the primary campaign for the Democratic indorsement by Governor Shafroth.

HEADS DEMOCRATIC TICKET IN TENNESSEE

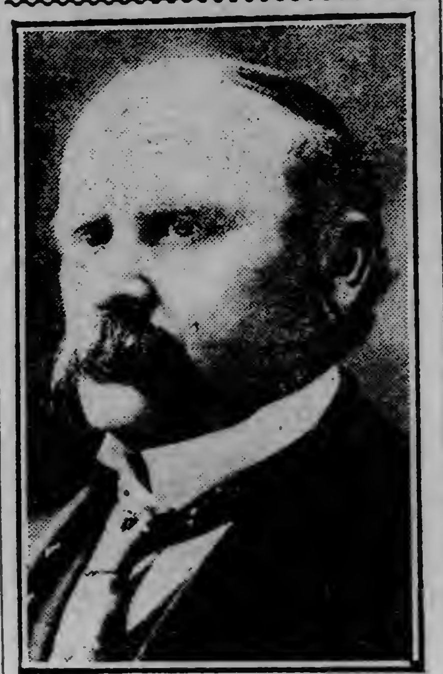

BENTON McMILLIN.

Benton McMillin is the nominee of the Democrats of Tennessee for governor. He received more votes at the recent primaries than all the other four candidates. Mr. McMillin was a member of congress for nineteen years, resigning his seat to accept the Democratic nomination for governor of his state in 1899. He served as governor two terms, retiring from office in 1903.

GREAT MOGUL DIAMOND.

Le Journal des Debates: In his "Feuilles d'Historie" M. Bioves publishes a mass of correspondence that had not hitherto seen the light relative to the history of the diamond of the Great Mogul. This correspondence consists of letters of Thomas Pitt, grandfather of the Earl of Chatham.

In 1701 Pitt was Governor Madras, and at the same time he represented an English company. One day a man came and offered to sell for £89,000 a diamond of an extraordinary size, evidently stolen from the mines of the Great Mogul.

In his position of governor, Pitt should have denounced the theft; in his position of commercial agent he should have thought first of the interests of his company. He did neither, but used his authority to intimidate the man, and beat down his price, and eventually the precious stone came into Pitt's possession for the sum of £20,000.

He committed it to the care of his son, Robert, ordering him to take it to England and have it cut. When his son had started on his journey the father began to have qualms. He calculated the value of the diamond at £800,000, and the very idea of such a vast sum frightened him.

His wife was already a great spendthrift, and he feared his son would take after her. His fears were not groundless, for Robert hastened to marry a dowerless girl, and began housekeeping on a ruinous scale.

The diamond, when it came into the hands of the cutter, Cope, by no means fulfilled all the expectations founded upon its value. Impurities and fissures necessitated a wholesale cutting down, and from 426 carats it fell finally to 128.

To make matters worse, Thomas Pitt found himself in hot water. His political enemies made things warm for him, and his company talked of bringing an action against him to recover the value of the diamond. He judged it wise to return to Europe himself and get rid of the stone and wind up the whole affair.

His patriotism would have liked to see the diamond remain in England, but Queen Anne's funds were always at a low ebb, and were not equal to the strain of buying the Great Mogul's stone. George I. admired the stone whole heartedly, but declined to buy it, on the ground that it was parliament's duty to make him a present of it. So Pitt resolved to offer the jewel to the regent of France, who decided to purchase it for the sum of £100,000.

THE GERMANY NAVY IN 1912.

Century Magazine: The German naval program provides that the navy shall consist of thirty-eight battleships, twenty large armored cruisers and thirty-eight cruisers, to be in active service by 1917. All of these ships are to be modern in every respect, as no vessel more than twenty years old is considered efficient, and such must be replaced by a new ship.

As the eight battleships still building will be completed within a year, the prescribed strength of thirty-eight will have been attained; but there is agitation in the Reichstag for an enlarged program, consisting of fifty-eight battleships, and other ships in proportion, which seems likely to be adopted.

The German navy has 138 destroyers, ranging from 300 to 680 tons, and the law provides for building twelve torpedo destroyers annually.

There are twelve submarines, and the Reichstag appropriated $3,750,000 last year for additional submarines.

MYSTERY IN THE TIDES.

Answers, London: The townsman whose acquaintance with the silvery sea is usually confined to that made during his summer holidays finds the question of the tides most puzzling. He knows that the tides rise and fall twice in twenty-four hours, and that they are affected by the moon, and there his knowledge ends.

As a matter of fact, tides vary considerably. Round about our own coasts are to be found some of the most terrible and dangerous tidal races and currents in the world; they are due to the presence of so much narrow, broken land.

Out in the open ocean the speed of the waves is amazing, but nearer land tides travel far more slowly. Down South, the attraction of the moon raises an enormous wave that courses round the world from Cape Horn to the Cape of Good Hope, unbroken by intervening land.

Off the west coast of Scotland there is a whirlpool known as the "Caldron of the Spotted Seas," where the tide races at the speed of a mountain torrent. On the River Amazon, again, the tide forms a moving wall of water thirty feet high, and reaching from bank to bank as it rushes inland from the ocean.

A TRACK LAYING RECORD.

Scientific American: It is to the American engineer and contractor that the world is indebted for its first lessons in rapid construction of railroads and particularly in rapid track laying.

The lesson as taught on our Western prairies has led to systematic methods of railroad construction, particularly with a view to time and labor saving, in other countries where extensive lines are being built. Thus, we notice that recently a record was made of 6 1-3 miles of main track and 1,200 feet of siding laid with rails in one day. The work was done under British engineers on the Baro Kana railway in Northern Nigeria.

Hi There—I Mean You!

LOOK WHO'S HERE!

The J. I. Case Threshing Machine Co. of Racine, Wis. (Incorporated $40,000,000.)

Every 40 minutes of each working day someone somewhere buys a Case Engine.

We make and sell one-half of the threshing machinery used in the United States.

We have now in the city of Duluth a factory branch, carrying a full stock of Engines, Separators, Road Machinery, Steam Rollers, Dump Wagons, Hay Bailers, Corn Shredders, corn shellers, etc.

We have a small Grain Separator particularly adapted to this country—small in size, small in price. Easy terms—in reach of every farmer and thresher man.

Every 20 minutes of each working day someone somewhere buys a Case Separator.

Every 25 minutes of each working day we make some man or woman happy by selling them a Case automobile.

AUTOMOBILES

Needless to say we have the classiest. neatest appearing, most powerful and smoothest running automobile ever sold at the price or anywhere near.

The Car With the Famous Engine **"CASE 40"** The Car With the Famous Engine

Ask the tourist or the man who owns one. He will tell you of the pleasure he has riding in a car that needs no attention more than gas and oil. Go anywhere, go any time. You always get Case service from the 65 big branch houses and 10,000 local dealers in the United States. The world is our territory. We invite the public to call us up or write us and arrange for a demonstration.

J. I. CASE THRESHING MACHINE CO.

Factory Branch: 430 AND 432 EAST FIRST STREET, DULUTH, MINN.

LATEST SPORTING NEWS OF THE DAY

SEE-EYE LEAGUE

Standing of the Teams

	Won.	Lost.	Pct.
Duluth	50	30	.625
Winnipeg	45	43	.511
Superior	38	43	.467
Grand Forks	33	49	.402

Games Today.
Grand Forks at Duluth.
Superior at Winnipeg.

Games Yesterday.
Grand Forks, 8; Duluth, 4.

Saturday's Results.
Winnipeg, 4; Grand Forks, 2.

DOOKS LOSE FIRST GAME

Grand Forks Takes Opening Contest of Series By 8 to 4 Score.

Sox Outhit the Visitors But Show Slow Work on the Paths.

Grand Forks defeated Duluth by the score of 8 to 4 yesterday, though the locals outhit the visitors, getting a total of fourteen blows during the matinee against eleven swats by the Dakotaites, but faltered at times when they should have been on their heels.

Meyers started for the Deacons, and though hit hard tightened at places where blows would have done the most good for the locals. In the ninth, when things looked rosy and beautiful for the home lads to beat the Deacons in the rush to the wire, Myers was yanked without ceremony and Jarnigan, the star of the visitors, sent to the rubber.

It was also found necessary to relieve Hoffman, Johnson ascending to the mound in the third and remaining through, though somewhat mistreated.

Altman singled in the first, De Haven sacrificed and Edmunds strolled. Van Dine doubled to right field and Meniece pegged home with enthusiasm and sure aim, nipping Altman at the plate. Foster singled and Edmunds was over. Foster was forced at second.

Altman singled in the third and pilfered. He came home on De Haven's single. Edmunds was safe when Hoffman let his offering get away. Van Dine walked. Foster was safe on a fielder's choice, De Haven being stopped at the platter. Bell was down on an infield hit. Hyzer hit one to second, it going by unimpeded and two hands scored.

De Haven walked in the fifth and was caught off the bag. Edmunds walked and stole second and third. Van Dine whiffed. Foster walked and then pulled the double steal with Edmunds, the latter scoring. Bell singled and Foster came in off the runway.

In the sixth the trouble started when Morse singled. Meyers was in a genial and forgiving mood and sacrificed. Altman went down, but De Haven's double counted Morse and Edmund doubled and De Haven was over the counting pan.

Duluth got its first in the seventh. McGraw flew out and Bluhm doubled. Sours flew out and then Leber singled, sending the red headed warrior, Leber being caught at second in trying to stretch his hit.

We rallied in the ninth. Bluhm singled and Sours was safe when De Haven mussed his offering. Leber doubled and two runs came over. Jarnigan was called to the mound. Meniece promptly doubled and Ted counted. Si Bennett, who is to be with the team, hit for Sweeney, but flew out.

The score:

Duluth—	AB.	R.	H.	PO.	A.	E.
McGraw, cf	4	0	1	4	0	0
Bluhm, 1b	5	2	3	10	0	0
Sours, lf	3	1	0	0	0	0
Leber, 3b	5	1	2	2	2	0
Meniece, rf	4	0	3	0	2	0
O'Brien, 2b	5	0	2	2	0	1
Hargrove, c	3	0	1	7	0	0
Sweeney, ss	3	0	0	2	4	0
Hoffman, p	1	0	0	0	1	1
Johnson, p	3	0	2	0	4	0
Bennett, lf	2	0	0	0	0	0
Totals	38	4	14	27	14	2

Grand F'ks.—	AB.	R.	H.	PO.	A.	E.
Altman, lf	5	1	3	2	0	0
De Haven, 2b	3	1	2	5	2	1
Edmunds, c	3	3	1	3	2	0
Van Dine, 2b	3	1	1	0	2	0
Foster, 1b	4	1	2	9	0	0
Bell, ss	4	0	1	3	4	0
Hyzer, cf	5	0	0	4	0	0
Morse, rf	5	1	1	1	0	0
Meyers, p	3	0	0	0	4	0
Jarnigan, p	0	0	0	0	0	0
Totals	35	8	11	27	14	1

Score by innings:
Duluth .... 0 0 0 0 0 0 1 0 3—4
Grand Forks .... 1 0 3 0 2 2 0 0 0—8

Summary—Sacrifice hits—Hargrove, De Haven, Meyers. Stolen bases—Altman, 2; Edmunds, 3; Foster. Struck out—By Meyers, 2; Hoffman, 1; Johnson, 2. Base on balls—Off Meyers, 4; off Johnson, 6; off Hoffman, 1. Hits—Off Hoffman, 5; off Johnson, 6; off Meyers, 13; off Jarnigan, 1. Two base hits—De Haven, Edmunds, Van Dine, Bluhm, Leber, Meneice, Johnson,. Umpire—Landry.

WINNIPEG WON FROM FORKS SATURDAY.

Winnipeg, Man., Aug. 12.—Winnipeg won from Grand Forks Saturday, 2 to 1. in a pitchers' battle between Glass and Wilson.

The score:

Grand Forks—	AB.	R.	H.	PO.	A.	E.
Altman, lf	3	0	0	2	0	0
De Haven, 3b	2	0	0	1	2	1
Edmunds, c	3	0	0	4	2	0
Hyzer, cf	3	0	0	1	0	0
Foster, 1b	4	0	0	10	0	0
Bell, ss	4	0	1	3	0	0
Morse, 2b	4	1	1	2	4	0
Jarnigan, rf	3	0	1	1	0	0
Wilson, p	3	0	1	0	2	0
Wilson, p	3	0	1	0	2	0
*Van Dine	0	0	0	0	0	0
Totals	29	1	4	24	10	1

*Van Dine batted for Jarnigan in the ninth.

Winnipeg—	AB.	R.	H.	PO.	A.	E.
De Maggio, l	4	0	1	1	0	0
Freer, cf	4	0	0	1	0	0
Clothier, 3b	4	0	2	1	4	0
Kirkham, 2b	3	1	1	1	4	1
Baker, 1b	3	1	1	17	2	1
Krueger, ss	3	0	1	2	3	2
Seaton, rf	2	0	0	0	0	0
Hasty, c	2	0	1	1	3	0
Glass, p	3	0	1	3	4	0
Totals	28	2	8	27	20	4

Score by innings:
Grand Forks .... 0 0 0 0 1 0 0 0 0—1
Winnipeg .... 0 2 0 0 0 0 0 0 x—2

Summary: Three-base hit—Baker. Two-base hits—Morse, Jarnigan. Left on bases—Grand Forks, 9; Winnipeg, 3. Bases on balls—Off Wilson, 1; off Glass, 6. Struck out—By Wilson, 2; by Glass, 1. Hit by pitched ball—Seaton. Double plays—Morse to Foster. Sacrifice hits—De Haven, Hyzer. Stolen bases—Hyzer. Umpire—Marsh.

We Loan Money
ON WATCHES, DIAMONDS
and all goods of value.
CRESCENT BROKERS,
413½ W. Superior St.
Established 1896. New Phone, Grand 2126-D

HOTEL HOLLAND
EUROPEAN
Model of Fireproof Construction
A Magnificent Structure—Equipment the Best in the Northwest.
BUSINESS MEN'S NOONDAY LUNCHEON SERVED DAILY!

THE NEW ST. LOUIS
ENTIRELY EUROPEAN
This hotel offers exceptional advantages to the tourist and traveler. Dine in the Woodland Cafe, a strikingly beautiful decorated retreat. Service a la Carte. After the theater supper specialties. Excellent music.
Club Breakfasts.
Business Men's Luncheon.
J. A. HICKEY, Manager.

Of Course He Smiles!
and so do YOU—if your smoke's the same as his. The
SEAL OF MINNESOTA CIGAR
BETTER THAN EVER
has a peculiar satisfying flavor all its own—due to the absolute perfection of the "Seal" (Exclusive) blend of best Havana and Sumatra tobaccos.
For 37 years "Seal" quality has been satisfying the most particular smokers.
"The best since 1875—Better than ever today"
Seal of Minnesota—2 for 25, 3 for 25, 10 cents straight and the "LITTLE SEAL" for five cents. The stock's the same in all, the only difference is in the size.
SEAL OF MINNESOTA
KUHLES & STOCK CO. ST. PAUL, MINN.
BETTER THAN EVER
Sold Everywhere

FAMOUS PLAYER HAS QUIT GAME FOR GOOD

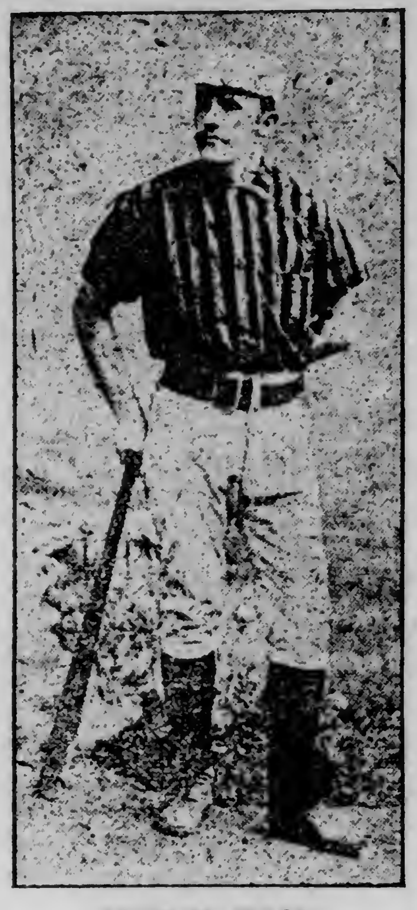

JOHN M. WARD.

BASEBALL
TODAY—TOMORROW
DULUTH vs GRAND FORKS
LADIES FREE TO GRANDSTAND

NATIONAL LEAGUE

Standing of the Teams.

	Won.	Lost.	Pct.
New York	73	28	.723
Chicago	65	36	.644
Pittsburg	57	40	.588
Philadelphia	50	48	.510
Cincinnati	47	57	.452
St. Louis	46	59	.438
Brooklyn	38	71	.349
Boston	28	72	.280

Games Today.
Pittsburg at Brooklyn.
Cincinnati at Philadelphia.
Chicago at Boston.
St. Louis at New York.

Saturday's Results.
New York, 6; St. Louis, 2.
Brooklyn, 7; Pittsburg, 5.
Philadelphia, 10; Cincinnati, 2.
Philadelphia, 6; Cincinnati, 4.

No games were played yesterday, the teams being in the East.

AMERICAN LEAGUE

Standing of the Teams.

	Won.	Lost.	Pct
Boston	73	34	.682
Washington	66	42	.611
Philadelphia	63	43	.594
Chicago	52	53	.495
Detroit	54	55	.495
Cleveland	49	57	.462
St. Louis	35	71	.330
New York	33	70	.321

Games Today.
Chicago at Cleveland.

Games Yesterday.
Detroit, 4; Boston, 2.
Philadelphia, 9; Chicago, 6.
Philadelphia, 2; Chicago, 1.
Cleveland, 8; New York, 3.
Washington, 3; St. Louis, 2.

Saturday's Results.
Boston, 4; Detroit, 1.
Philadelphia, 8; Chicago, 0.
St. Louis, 3; Washington, 1.
St. Louis, 2; Washington, 1.
Cleveland, 5; New York, 1.

CRAWFORD SETTLES GAME WITH A HOMER.

Detroit, Mich., Aug. 12.—Jean Dubuc won his eleventh straight game when Detroit defeated Boston, 4 to 2. Crawford's home run into the right field bleachers in the sixth produced the deciding tally. Louden by handling seven chances without a slip claimed the distinction of playing the entire long home series which closed today without an error. Score: R. H. E.
Boston .... 1 0 0 0 0 0 0 0 1—2 7 3
Detroit .... 0 1 1 0 0 1 1 0 x—4 8 0

Batteries—Hall and Carrigan; Dubuc and Stanage. Umpires—Westervelt and O'Loughlin.

NAPS MAKE IT FOUR FROM HIGHLANDERS.

Cleveland, Ohio, Aug. 12.—Cleveland made it four straight from New York winning, 8 to 3. Cleveland scored more runs than hits. Score: R. H. E.
Cleveland ...... 2 2 0 0 2 0 2 0 x—8 7 0
New York ..... 0 0 0 0 0 1 0 2—3 8 4

Batteries — Blanding and O'Neil; Davis and Sweeney. Umpires—Egan and Sheridan.

SENATORS TAKE A CLOSE GAME FROM ST. LOUIS.

St. Louis, Mo., Aug. 12.—Washington, by timely hitting and brilliant base running, won the final game of the series with St. Louis, 3 to 2. Johnson weakened in the final innings, but sensational fielding saved the game. Score: R. H. E.
Washington .... 0 0 0 1 1 0 0 1 0—3 6 2
St. Louis ...... 0 0 0 0 1 0 0 1 0—2 4 1

Batteries—Johnson and Ainsmith, L. Williams; Hamilton and Alexander, Kritchell. Umpires — Connolly and Hart.

WHITE SOX DROP DOUBLE HEADER TO PHILADELPHIA.

Chicago, Aug. 12.—Philadelphia won both games of a double-header from Chicago by scores of 9 to 6, and 2 to 1, respectively. The first game was a batting bee in which the visitors outhit the locals. The second game was a pitchers' battle. With Philadelphia on first and second bases, Coombs flied to J. Collins, who threw to Johnson, catching B. Lord before he could return to the base. Johnson then threw to Rath at first before Lapp could return, completing a beautiful triple play. Scores:

First game— R. H. E.
Chicago .... 0 0 0 0 0 0 0 4 2—6 10 1
Philadelphia ... 2 0 2 0 3 0 0 0 2—9 15 0

Batteries — White, Cicotte and Schalk; Bender, Coombs and Thomas, Lapp. Umpires—O'Brien and Dineen.

Second game— R. H. E.
Chicago .... 0 1 0 0 0 0 0 0 0—1 6 1
Philadelphia ... 0 0 0 2 0 0 0 0 0—2 7 0

Batteries—Crabb, Walsh and Easterly; Coombs and Lapp. Umpires—Dineen and O'Brien.

AMERICAN ASSOCIATION

Standing of the Teams.

	Won.	Lost.	Pct.
Minneapolis	80	41	.661
Columbus	76	45	.628
Toledo	73	46	.613
Kansas City	59	62	.480
Milwaukee	54	64	.458
St. Paul	54	69	.439
Louisville	46	75	.380
Indianapolis	43	81	.347

Games Today.
Minneapolis at Columbus.
Milwaukee at Toledo.
Kansas City at Indianapolis.
St. Paul at Louisville.

Games Yesterday.
Milwaukee, 1; Toledo, 0.
St. Paul, 7; Louisville, 1.
Louisville, 10; St. Paul, 5.
Kansas City, 2; Indianapolis, 1.
Kansas City, 5; Indianapolis, 2.
Minneapolis, 3; Columbus, 1.

Saturday's Results.
Columbus, 5; Kansas City, 2.
Columbus, 13; Kansas City, 8.
Indianapolis, 5; Minneapolis, 4.
Milwaukee, 5; Louisville, 1.
Louisville, 4; Milwaukee, 2.

MILLERS TAKE THRILLING GAME FROM COLUMBUS.

Columbus, Ohio, Aug. 12.—Pitcher Olmstead, who held Columbus batters to five hits and was rescued in a pinch by Outfielder Ferris' one-handed catch, batted Owens in twice and thus made a lead that the home team could not overcome. Score: R. H. E.
Columbus ..... 0 0 0 1 0 0 0 0 0—1 5 1
Minneapolis .... 0 1 0 1 0 0 0 1 0—3 10 0

Batteries—Packard and Smith; Olmstead and Owens. Umpires—Bierhalter and Connolly.

KANSAS CITY GETS TWO FROM KANSAS CITY.

Indianapolis, Ind., Aug. 12.—Kansas City won both games of a double-header from Indianapolis, 5 to 2 and 2 to 1. In the first game Robertson was hit on the head by a pitched ball and was carried from the field. Rhodes allowed the locals but two hits in the second game. Scores:

First game— R. H. E.
Indianapolis ... 0 2 0 0 0 0 0 0 0—2 8 1
Kansas City ... 0 0 0 2 0 0 0 1 2—5 11 0

Batteries—Robertson, Hixon and Clarke; Powell and James. Umpires—Anderson and Hayes.

Second game— R. H. E.
Kansas City ... 0 0 0 0 0 1 1 0 0—2 9 1
Indianapolis ... 0 0 0 1 0 0 0 0 0—1 2 0

Batteries—Rhodes and James; Merz and McKee. Umpires—Hayes and Anderson.

SAINTS AND COLONELS DIVIDE DOUBLE BILL.

Louisville, Ky., Aug. 12.—Louisville and St. Paul divided a double-header. Louisville won the opening game, 10 to 5, while the visitors took the second, 7 to 1. Reigers' pitching, Rehg's fielding and Capron's hitting stood out prominently in the closing game. Scores:

First game— R. H. E.
St. Paul .... 0 0 0 1 0 0 0 4 0— 5 10 2
Louisville ..... 0 4 1 0 0 0 5 0 x—10 16 0

Batteries — Laroy and Marshall, Casey; Maddox, Moskiman and Schlei. Umpires— Chill and Handiboe.

Second game— R. H. E.
St. Paul .... 0 0 4 0 0 2 0 0 1—7 12 1
Louisville ...... 0 0 0 0 0 0 1 0 0—1 8 5

Batteries—Reiger and Casey; L. Lowdermilk, Richter, Valandingham and Schlei. Umpires—Chill and Handiboe.

BREWERS GET SIXTEEN-INNING GAME FROM TOLEDO.

Toledo, Ohio, Aug. 12.—Pitcher Slapnicka had the better of Falkenberg in a long pitching duel which ended in the sixteenth inning with the score 1 to 0 in Milwaukee's favor. Sensational fielding by Chapman, Bemis and Congalton prevented scoring by Milwaukee in the early innings. Slapnicka kept his team out of danger at all times. Hughes' single scored Clark with two out in the final inning. Milwaukee had three men on bases with none out in the fourteenth, but failed to score. Score: R. H. E.
Toledo—
0 0 0 0 0 0 0 0 0 0 0 0 0 0 0 0—0 5 3
Milwaukee—
0 0 0 0 0 0 0 0 0 0 0 0 0 0 0 1—1 10 0

Batteries—Falkenberg and Land; Slapnicka and Hughes. Umpires—Ferguson and Irwin.

All Stock-No Style 5c cigar is all stock, no style. Kuhles & Stock Co., makers.

BASEBALL AND ATHLETIC GAMES

The Kelley, the Northern and the Quayle-Larsen Hardware companies have each donated two handsome prizes for the big athletic field day that will be put on at Athletic park Wednesday in connection with the baseball game between Duluth and Grand Forks.

A number of star athletes have already entered. The officials of the Associated Charities want to make it plain that any athlete is welcome to enter the various events.

Men and women who are working in the interest of the charity working fund will start out today in a round of the various business offices of the city. They will have tickets for the athletic carnival of Wednesday, which, coming with the regular baseball game, will be something well worth the patronage.

Various business men of Duluth have shown the right kind of public spirit by agreeing to let some of their employes have a half holiday on Wednesday. Many of the wholesale houses will also help in making the event one of the best financial successes of the season, by permitting their men to go out to the big carnival.

The event is for charity, but nevertheless it will be about the best athletic attraction that has been put on at the baseball park for many seasons. The officials of the Associated Charities hope that there will be by far the biggest crowd of the season.

Amateur Makes Record.

Chicago, Aug. 12. — Lawrence O'Neil, an 18-year-old left-handed amateur pitcher, twirled a no-hit, no-run game for the St. Gertrude team against the St. Henry club of the Chicago Catholic league, winning his game by the score of 1 to 0. Twenty-seven batsmen faced O'Neil in the nine innings. He struck out fourteen.

ROUSING RECEPTION FOR VICTORIOUS OARSMEN

Crew That Put Duluth on Map Received With Acclaim and a Band By Great Crowd of Enthusiasts.

Some 500 members of the Duluth Boat club, animated by the big stick of enthusiasm, prompted by the meritorious achievements of the fastest intermediate eight in the United States, and rendered wildly fanatical by the sight of the eight men of the crew as they alighted from the Omaha at 8:30 this morning, bore the members of the crew on their shoulders—the shoulders of part of them—to the waiting tally-ho, and then seizing the long rope that was attached to the big vehicle, dragged the winning oarsmen down Superior street to Lake avenue and thence back to the Spalding, a band and several whirling dervishes leading the parade and a number of bedecked autos bringing up the rear.

It was some reception, and if it hadn't been some reception it would not have been befitting to the occasion. Duluth won the greatest victory by far that any crew of this city has ever won in the copping off of the intermediate event in world's record time; and yet, in some ways, the winning of second place in the senior eight race of Saturday was even a greater achievement.

Bring Great Honors.

The crew arrived with the greatest honor by far that any athletes have ever brought home to Duluth. The days of laurel wreaths have passed, but the boys came home wearing the more modern badge of athletic prowess, gold medals, and the crowd of home people received them with shouts, rah rahs and a liberal sprinkling, a shower, in fact, of ecomiums.

There were no speeches today; they will come later at the dinner that will be given to the victorious crew. At the Spalding the boys alighted, to the tune of deep-throated hurrahs, and then the big silver loving cup, standing some three feet in height, was carefully—lovingly, one might say—taken from its pedestal on the coach, and borne aloft on the husky shoulders of two of the oarsmen.

Down Superior street the token of smiling victory was borne, and in the wake of the triumphant walk of the silver tankard came men, hundreds of them, zigging, dancing, waving, shouting and blowing tiny horns. Banners inscribed with words that faintly strove to do justice to the occasion, punctuated the moving procession like huge comas, periods or, better still, shrieking exclamation points. Every now and then some fair countenances—the ladies—looked out from autos that kept pace with the procession. The parade did not miss one single ingredient of success.

The city was alive to the occasion. From windows peeped heads, and from doors bounded forms. Into mouths went horns and from the horns issued forth noises—a fanfare of noise that would have stirred the lethargic soul of a follower of Isben and the darker dreamers.

From the broad door of the Kelley Hardware company there came forth a veritable volley of noise. The employes were armed for the occasion and they gave forth expression of what Duluth thinks today of the boys that have carried the fair name of the city far across the country.

Athletically speaking, Duluth has indeed been put on the map.

WINNIPEG EIGHT WINS BY VERY NARROW MARGIN

Duluth Finishes Quarter of a Length Behind Con Riley's Crew in Senior Eight Event at Peoria.

Peoria, Ill., Aug. 13. — The crack Winnipeg senior eight, the crew that has swept past the finish line victorious in many gruelling races, the eight that is stroked by the doughty Con Riley, defeated the fast Duluth crew by a quarter of a length in the final race of the National association races Saturday afternoon. The race was rowed in 6:37 in windy weather conditions and over a choppy course.

The closeness of the race furnished another distinct surprise to the two days of racing. It was generally predicted that the great Winnipeg crew, generally conceded to be the best eight in North America, would win; but it was also generally thought that the crack Detroit eight would defeat the Duluth crew.

At the crack of the gun Winnipeg and Duluth were off together. They kept even for a short way and then Winnipeg began to draw slightly ahead. This lead was gradually increased to the mile mark. Here Duluth spurted and cut down the lead, but the boys from the North could not catch the flying Canucks.

Record breaking was out of the question on the heavy course, a quarter wind blowing against the crews all the way down the straightaway drive home.

Canadian crews were again victorious in the closing events of the regatta. The Winnipeg crews captured most of the honors, taking the senior four oared shell, the senior double scull and the senior eight oared shell events. The Argonauts of Toronto captured the championship senior scull event and also the senior single scull quarter of a mile dash.

The senior quadruple event in which there were two entries was won by default by the New York Athletic club. The crew of the New Rochelle four failed to appear.

The most hotly contested race of the day was the consolation senior eight oared shell event. St. Louis and Detroit got away in an almost perfect start. Detroit took the lead after the quarter mile with the St. Louis crew, appearing tired and rowing raggedly. At the quarter flag St. Louis again came to the front and by a magnificent spurt evened up with the Detroit racers and then ran neck and neck to the line, St. Louis being in the lead by less than three feet.

Butler again showed his supremacy in the championship single scull by running away from Culver of Winnipeg, while Shepherd of the Harlem club trailed along two lengths behind.

Wind, rain and rough water ended hopes of broken records.

Consolation senior eight oared shell, distance 1¼ miles; St. Louis R. C.—P. Minney, G. Hager, J. Hamper, V. King, F. Fahey, C. Hammond, J. Mamer, T. Fahey of St. Louis, won. Detroit B. C.—A. Mercer, D. James, R. Sparling, C. Lundy, W. Neer, D. Duffield, C. Lathrop of Detroit, second. Time 6:55.

Double scull—Winnipeg R. C., Winnipeg, first; New York R. C., second; South Side B. C., Quincy, third.

Quarter-mile dash, single shells—E. B. Butler, Argonaut R. C., Toronto, first; T. J. Rooney, Ravenswood B. C., Long Island city, second; John B. Kelley, Vesper B. C., Philadelphia third; Harry Floerke, Central R. C., St. Louis, fourth. F. Sheperd, Harlem R. C., New York and H. H. Phinney, Winnipeg B. C., tied for fifth. Time, 1:35.

Championship senior single scull—E. B. Butler, Argonaut R. C., Toronto, first; A. F. Culver, Winnipeg R. C., Winnipeg, second; F. H. Shepherd, Harlem B. C., third. Time, 8:22 2-5.

Senior quadruple scull race, 1¼ miles, New York Athletic club, only contestant. Time, 9:37 4-5.

Senior four oared shell, one and a quarter mile, straightaway—Winnipeg Rowing club, Winnipeg, won; Arundel Boat club, Baltimore, second; Mound City Rowing Club, St. Louis, third; Central Rowing club, St. Louis, fourth. Time, 7:22.

WOLGAST WILL MEET McFARLAND

Lightweights to Battle Ten Rounds Before New York Club.

Chicago, Aug. 12. — Ad Wolgast and Packey McFarland will meet in a ten-round boxing bout under the auspices of the Garden Athletic club in New York city Oct. 3, according to word received from a representative of the Eastern club, at Cadillac, Mich.

The managers of both fighters will, it is said, go to Cadillac, Mich., next week when the details of the contest will be arranged and the contracts signed.

The match was made by Billy McCarney, acting for Billy Gibson of the Garden Athletic club of New York.

All Stock-No Style 5c cigar is all stock, no style. Kuhles & Stock Co., makers.

Wisconsin-Illinois League.

At Madison, 6; Wausau, 3.
At Racine, 1; Green Bay, 0. (First game.)
At Racine, 0; Green Bay, 2. (Second game.)
At Aurora, 1; Oshkosh, 4. (First game.)
At Aurora, 7; Oshkosh, 0. (Second game.)
At Rockford, 4; Appleton, 2. (First game.)
At Rockford, 8; Appleton, 7. (Second game.)

MOTOR BOATS —AND— ENGINES

Are a specialty with us and we have made a study of the business and keep right up to date on all improvements in the line. If you want your boat to run faster, come and see what we can do for you. Let us put on a **Bennett** carburetor for you. We guarantee it to run your engine faster.

Every race held by the Duluth Boat club so far this season (six races) have been won by a boat with a **Bennett** carburetor.

1-in. size Bennett carburetor..$11.00
1¼-in. size Bennett carburetor 12.00
1½-in. size Bennett carburetor 18.00
2-in. size Bennett carburetor.. 25.00

DINGLE HULLS AND CAPITOL ENGINES

captured four first prizes out of the above mentioned six races (they were not entered in the other two races). A **Dingle** hull will cost you no more than most any other make. let us quote you prices.

CAPITOL engines have demonstrated their superiority in speed, reliability and economy. Every user of a **Capitol** is a booster for **Capitols.**

CAPITOL engines have features not found on any other make, such as combined reverse gear and fly-wheel, thus saving about 100 pounds in weight; an oiling system that uses the oil over and over, thereby reducing the cost to one-third for oil. Let us give you a demonstration.

6-h. p. Capitol complete outfit.$185
10-h. p. Capitol complete outfit. 350
14-h. p. Capitol complete outfit. 425
20-h. p. Capitol complete outfit. 625

A complete outfit means everything you need to install your engine ready to run.

WIELAND & WADE
329 CENTRAL AVENUE

The Man who "never could shave himself" needs the Gillette

"ANY man who can be shaved by a barber can shave himself with the Gillette," says a Gillette user.

"He will be shaved smoother, cleaner and more comfortably. He will save time and money.

"Many a man neglects to rub the lather in. He doesn't soften the beard, as the barber does.

"He takes a long straight stroke, instead of short angle strokes.

"He doesn't rinse the razor off during the shave—while a barber would wipe it off a dozen times.

"These Blades the Gillette people are making now are the finest ever produced—but a man ought to give them a chance to do their best for him."

Take some of these 1912 Gillette Blades home to-day. Shave with them.

Ask your dealer.
Standard set, $5.00 everywhere.
Pocket editions, $5.00 to $6.00.
Travelers' and Tourists' sets, $6.00 to $50.00.

Gillette Blades, packets of six (12 shaving edges), 50 cents; nickel-plated box of twelve (24 shaving edges), $1.00.
For sale in 40,000 retail stores in every part of the habitable globe.

Gillette Safety Razor
No Stropping — KNOWN THE WORLD OVER — No Honing
King C. Gillette
Gillette Safety Razor Company
22 W. Second St., Boston

DEFECTIVE PAGE

WE KNOW WHERE PETE HANGS OUT

—By C. L. SHERMAN

SPORTING NEWS OF THE DAY

LAUREN KENNEDY WINS SPECIAL TENNIS PRIZE

Duluth Star Defeats Kinyon in Finals—John Adams to Meet Stellwagon in Finals of Tournament.

Minneapolis, Minn., Aug. 12.—(Special to The Herald.)—The match in the semi-finals of the state tennis tournament between John Adams and Ward Burton, which was postponed from Friday afternoon on account of rain, was resumed Saturday afternoon on one of the courts of the Minikahda club before one of the largest galleries which has ever witnessed a tennis match in this city. Prominent upon the interested ones on the side lines were J. H. Wheeler of St. Paul, C. E. De Witt of Duluth, and Trafford Jayne of Minneapolis, three of the oldest tennis players in this state.

Play was started with the score 4-3 in Adams' favor, which was the score when the match was called off on Friday. Burton won the first game, making the score 4 all, but Adams finally won out, 7-5. In the second set Burton played a beautiful driving game and repeatedly passed Adams at the net. Burton won this set, 6-3, and by the same brilliant playing, lead at 5-3 on the third set when Adams struck his game again and played some of the prettiest tennis seen here in many a day. He repeatedly shot the side lines with his terrific Lawfords and his service was working to perfection. He took the net again with great effectiveness and pulled out the set, 8-6. The loss of this set by Burton, when he practically had it won, seemed to unnerve him and he became very erratic in his play and Adams took six straight games, thereby winning the match, 7-5, 3-6, 8-6, 6-0. This puts Adams into the finals where he meets Sieforde Stellwagon, the Northwestern champion, but very few will concede the latter any chance in the match.

Immediately after that match Jayne and Stellwagon took the courts against Krause and Kinyon and disposed of them in short order. The winners went right on with their next match against Clark and Robertson in this event, and by winning, 6-1, 6-0, 9-7, advanced to the finals.

Adams and Armstrong also met Wheeler and Jayne in the semi-finals and this match proved to be the prettiest one of the day. It was full of all kinds of tennis, including Lawfords, lobs, kills, speedy services, slowly placed services, and the peculiar twist service of the crack Armstrong. The former Western intercollegiate champions won three straight sets, 6-4, 6-1, 6-4, and they are scheduled to meet Jayne and Stellwagon today for the 1912 doubles championship title.

Kennedy Defeats Kinyon.

The special event for players outside of the Twin Cities was also brought to a close on Saturday. Walter Amundson furnished somewhat of a surprise in the morning by defeating C. K. Dickerman, 6-0, 2-6, 6-3, but was compelled to go right on against S. W. Kinyon, of Owatonna, who was perfectly fresh and the latter won easily, 6-0, 6-3. Late in the afternoon Lauren Kennedy and Kinyon played off the finals, the match being somewhat slow owing to the fact that they had both played two previous matches the same day. The Duluth man was unodubtedly the better player of the two and won in straight sets, 6-3, 6-3.

Coolidge Le Sure was the big surprise of the Duluth representatives and by very consistent work has reached the semi-finals in the consolation singles On Saturday he defeated Jackson of Minneapolis, 6-3, 6-1, and a little later, he put it over G. L. Kennedy, of the same city, 6-4, 6-3. His experience in the present tournament has been the best thing in the world for this young player as it has given him confidence which he has sadly lacked heretofore. Today he meets Shepard of Winona, and the winner meets Dr. Poehler, for the consolation cup. If he continues the game he has been playing for the last three or four days the Duluth boy will surely defeat Shepard and will also give the doctor a very hard battle.

The finals of the ladies' singles were also played on Saturday, Miss Davis of St. Paul, winning from Miss Drake of the same city, 6-1, 6-3. Miss Drake proved to be a good getter but could not meet the hard drives of the winner. This gives Miss Davis the championship as Miss Gwendolyn Rees is not here to defend her title.

TINKER AND CAREY ARE LEADING RUN GETTERS

Joe Tinker of the Cubs and Max Carey of the Pirates are two athletes who have been doing some timely hitting at the psychological moment this season, even if their batting averages are not very high. Chicago has landed an even dozen of battles either in the ninth or in subsequent innings during the present championship running, and J. Faversham, who had eleven points in the voting for the Chalmers National league trophy last year, has kicked in at the proper time with wallops that gave the team now trailing the Giants the verdict.

Carey has a similar record, having been responsible for four of the Corsairs' ninth or extra-inning triumphs. Senor Marsans of the Reds has a record of having batted home the winning tally in three games copped by the O'Dayites either in the last regularly scheduled inning or final round.

Stuffy McInnes of the Athletics is the American league's premier finisher. He has batted home the winning run in two games won by the Mackmen in the ninth and two games landed by them in overtime. In point of usefulness, these feats should win him some votes for the Chalmers. Tris Speaker of the Red Sox and Guy Zinn of the Highlanders each have been responsible for three of their team's wins either in the ninth or in subsequent innings.

This is the honor list of major leaguers who have struck telling blows for their clubs in the ninth and extra inning victories this season:

National League.

Chicago—Tinker, 4; Zimmorman, 2; Leach, 2; Sheckard, 1; Schulte, 1; Needham, 1; Cheney, 1.

Cincinnati—Marsans, 3; Hoblitzel, 2; Mitchell, 2; Humphries, 1; Egan, 1; McDonald, 1; Bates, 1.

Pittsburg—Carey, 4; Wagner, 2; Wilson, 1; Miller, 1; Hyatt, 1.

St. Louis—Evans, 2; Hauser, 2; Konetchy, 1; Smith, 1; Bliss, 1; Oakes, 1.

Boston — Miller, 1; McDonald, 1; Sweeney, 1; O'Rourge, 1; Kling, 1.

Brooklyn—Northen, 1; Moran, 1.

New York—Herzog, 2; McCormick, 1; Wilson, 1; Doyle, 1; Crandall, 1; Meyers, 1; Snodgrass, 1.

Philadelphia—Cravath, 2; Lobert, 1; Doolan, 1; Luderus, 1; Downey, 1.

American League.

Chicago—Bodie, 2; Weaver, 2; Block, 1; Kuhn, 1; Walsh, 1; Collins, 1.

Cleveland—Lajole, 2; Easterly, 1; Graney, 1; Olson, 1; Birmingham, 1.

Detroit—Cobb, 2; Moriarty, 2; Mullin, 1; Crawford, 1; Louden, 1.

St. Louis—Laporte, 2; Pratt, 1; Wallace, 1.

Boston—Speaker, 3; Hooper, 1; Lewis, 1; Wagner, 1; Wood, 1; Carrigan, 1.

New York—Zinn, 3; Martin, 1; Street, 1; Ford, 1; Maloney, 1; Chase, 1.

Philadelphia—McInnes, 4; Maggert, 2; Lapp, 1; Oldring, 1; Baker, 1.

Washington—Gandil, 2; Morgan, 2; Foster, 1; Shanks, 1; Moeller, 1.

OAK HALLS PLAY GREAT NORTHERNS

The Oak Halls yesterday defeated the Great Northerns of Superior by the score of 7 to 0. The game was played at Superior and was a fine exhibition upon the part of the Oaks.

The score:

Great Northerns—	AB.	R.	H.	E.
H. Olson, ss	4	0	1	1
Kane, cf	4	0	0	1
Rooney, 2b	4	0	0	1
McDougall, 3b	4	0	0	0
Halverson, 1b	3	0	0	0
O. Olson, rf	3	0	0	0
Martin, c	3	0	1	0
Garrity, lf	3	0	0	0
Shook, p	3	0	1	0
Totals	31	0	3	3

Oak Halls—	AB.	R.	H.	E.
A. Olson, 3b	4	1	1	0
Behrens, c	4	3	1	0
M. Olson, 1b	4	1	2	0
Kegler, p	4	0	2	0
Nelson, cf	1	0	0	0
R. Olson, 2b	3	0	1	1
Anderson, lf	4	0	1	1
E. Olson, ss	2	1	1	1
Norsted, rf	4	1	0	0
Totals	30	7	9	3

Score by innings:

Oak Halls	1 5 0 0 0 1 0	7	9	3
Great Northerns	0 0 0 0 0 0 0	0	3	3

Summary: Struck out—By Shook, 4; by Kegler, 14. Hit by pitched ball—Nelson, 2; E. Olson. Base on balls—Off Shook, 5. Double plays—Kegler to A. Olson to M. Olson; E. Olson to A. Olson to M. Olson. Two-base hits—A. Olson, Behrens and Kegler. Home run—Morris Olson. Time of game—1:40. Umpires—Cooke and Norsted.

Flick Released.

Toledo, Ohio, Aug. 12. — Outfielder Elmer Flick was given his unconditional release by the Toledo club. Flick has played in organized baseball for more than seventeen seasons. He was with the Philadelphia National and American league teams and the Cleveland Americans and is one of the big leaguers who can boast of a batting average better than .300 for five consecutive seasons. Toledo has purchased Pitcher Frost and Williams from the Flint, Mich., club.

New Racing Circuit.

Winnipeg, Man., Aug. 12.—Western Canada is to have a new racing circuit that will include Calgary, Regina, Moose Jaw, Winnipeg, Lethbridge and Medicine Hat. The duke of Sutherland is president of the new circuit. The Calgary Racing association has just been organized to join the circuit, and a dominion charter will be issued to it this week. A New York man named Teeney is the promoter.

SODALITY WINS FROM BLUE BELLS

The Sodality got a very firm hold on the pennant in the Duluth and Superior league yesterday by defeating the Blue Bells by the score of 14 to 8. The contest was featured by hard hitting and also by some good work in the field.

The score and lineup:

Y. M. S.—	AB.	R.	H.	PO.	A.	E.
Ahearn, 1b	6	1	2	10	1	0
Murphy, lf	5	1	1	3	0	0
G. Owens, ss	6	2	1	1	2	1
Miller, c	6	1	1	14	0	0
Summers, 2b	4	2	2	0	2	0
B. Owens, 3b	5	3	4	0	3	0
Fogarty, cf	3	2	0	2	0	0
Tims, rf	4	2	2	0	0	0
Brooks, p	5	0	0	0	3	1
Totals	44	14	13	30	11	2

Blue Bells—	AB.	R.	H.	PO.	A.	E.
E. Nichols, c	5	1	1	8	1	0
Whipple, ss	5	1	0	1	1	0
Baglin, 3b	4	4	2	3	5	0
Jarvis, cf	5	1	2	2	0	0
J. Nichols, p	5	0	2	2	1	0
Sundby, rf	5	1	1	1	2	0
Mallinson, 2b	5	0	0	3	1	2
Paulson, 1b	4	0	3	9	0	1
Nelson, lf	4	0	0	1	0	1
Totals	42	8	11	30	11	5

Score by innings:

Y. M. S.	0 4 0 2 0 0 0 0 0 8	14
Blue Bells	2 0 3 0 0 0 0 1 0 2	8

Summary: Two-base hits—Jarvis, 2; Ahearn, 2; Murphy. Three-base hit—J. Nichols. Homerun—Sundby. Stolen bases—E. Nichols, Baglin, Jarvis, Paulson, G. Owens, 2; Miller, B. Owens, 2; Brooks. Struck out—By Nichols, 4; by Brooks, 14. Bases on balls—Off Nichols, 5. Wild pitches—Nichols, 2. Hit by pitched ball — Baglin, Summers. Time of game—1:50. Umpire—Hackett.

The Dixie Wins.

The Dixie, with Fred Levens at the helm, won the second of the series for the Kodapha club trophy yesterday morning. The Spring Maid finished second and the Allegro third.

TO PAY LORIMER $35,000 AND SLEUTH BURNS $2,500.

Washington, Aug. 12.—An appropriation of $35,000 to William Lorimer to cover part of his expenses in the two fights to retain his seat in the senate will be recommended by the senate committee on privileges and elections. Chairman Dillingham has been authorized to recommend also a payment of $2,500 to Detective William J. Burns, who worked on the case.

FAIR SUNDAY IS ENJOYED

Delightful Weather Follows Long Period of Rain and Cold.

Parks and Other Outing Places Thronged With Merry-Makers.

Residents of Duluth awoke yesterday morning to a delightful realization of the fact that the vast area of cloudy, cold, drizzly and rainy weather, which during the last two weeks had been slowly moving eastward over the Northwest, had at last passed this city. The sky was almost entirely clear and the sun, a stranger to Duluth for many days past, quickly warmed the atmosphere and began to dry the streets and roads.

Those who had automobiles had little hesitation about planning what they would do during the day. Indeed, it was almost an ideal outing day for people of all classes and conditions. The parks and other places of summer recreation in and about Duluth were abundantly patronized. Lester, Congdon, Fairmount, Chester and Lincoln parks drew great crowds, especially after the morning church services were over. Throngs visited the main house of the Duluth Boat club at Minnesota Point and the branches at Oatka beach and Spirit lake. Nor were Pike lake, Rice lake, Knife river, Park Point or any other well known outing resorts in or near Duluth neglected.

All the water craft belonging to the Duluth Boat club were out on the lake or bay during the afternoon and in the early hours of the evening. Great crowds of excursionists went up the St. Louis river, others to Two Harbors or to various points along the south shore of the lake. Good-sized parties took trips up to the range towns and others started off for the Twin Cities and intermediate points.

DEATH ENGINE IS MEANT FOR GIRL

North Carolina Expressmen Hurt By It—Rejected Suitor Suspected.

Greensboro, N. C., Aug. 12.—Startling disclosures indicating that an infernal machine which exploded in the High Point office of the Southern Express company Saturday, was destined for a High Point society girl, have followed rigid investigation of the mystery by United States District Attorney A. E. Holton and Police Chief Ridge.

Revelations said to have been made to the authorities have caused the police to search for a man who lived at Thomasville, N. C., and is said to have good business and social connections.

The infernal machine seriously wounded W. M. Brisbee, the express company manager, and his cashier, Alton Morton.

Until an arrest is made officials decline to reveal names of persons concerned in the case, though they state that it has been positively ascertained that the package concealing the deadly machine was intended for a High Point girl.

It is said that the package, through a mistake in billing, was way-billed to "Charles Hoover, High Point." The original shipping tag, it is declared, bore the name and address of a High Point girl.

The young woman to whom the package was addressed is said to have conferred with District Attorney Holton. She is reputed to have declared that the suspect became infuriated last fall when she rejected his offer of marriage, and that he left the house in a high rage, declaring that he would send immediately by express certain trinkets which he held as presents from her. The box supposedly bearing the trinkets, the police allege, contained the infernal machine.

FORMER DULUTH MAN COMES ON VISIT.

D. H. Dunn of Pasedena, Cal., formerly of Duluth, is in the city visiting friends. Scarcely anybody would know him until the titp is given, for the slim boy who left Duluth twelve years ago is tall up and down, tall across and of ample girth. Mr. Dunn was one of the best known of the younger set in Duluth up to the time of his leaving. His father, who, some years ago, was pastor of the First M. E. church, died while holding that charge, and his family remained in Duluth. Mr. Dunn was graduated from the Duluth Central high school and married here. He makes him home in Pasadena, but is now on his way to London, England, on business for the Inyo Consolidated Marble company, of which he is vice president and general manager, and which company owns most of the big marble quarries in California.

Mr. Dunn was elected delegate to the Bull Moose convention, but arrived in Chicago too late to serve. He thinks the nomination of Governor Johnson for vice president on the Third party ticket a mistake, believing that a Southern Democrat would have been more logical.

All Stock-No Style 5c cigar is all stock, no style. Kuhles & Stock Co., makers.

If You Destroy Flies for Sanitary Reasons

Why Not Do It in a Sanitary Way?

POISONED Flies drop into the food, the baby's milk, everywhere, or are ground into the carpets, rugs and floors. A poisoned fly is more dangerous than a live one. The poison is an added danger and does not kill the germs on the body of the fly. Fly traps are offensive and unsanitary, the care of them disgusting. The fly destroyer that catches both the flies and the germs they carry and coats them over with a varnish from which they never escape, is

Tanglefoot Fly Paper, Non-Poisonous, Sanitary

Sold by all first-class grocers and druggists

The Key to the Door of Business is the Telegraph

TELEGRAPH — WESTERN UNION — AND CABLE

Every channel of commercial life opens to receive a telegram.

The Western Union DAY and NIGHT LETTERS place the keys in your hands.

Full Information by Telephone

THE WESTERN UNION TELEGRAPH COMPANY

ON THE IRON RANGES

MASONIC TEMPLE FOR TWO HARBORS

Blue Lodge Decides to Proceed With Construction of Home.

Two Harbors, Minn., Aug. 12.—(Special to The Herald.)—Following the visit here of a delegation of prominent Duluth Masons Saturday night the local blue lodge of that order appointed a committee to secure a site for the proposed Masonic temple, which promises to be one of the finest in this section. The committee will seek a suitable site, then take steps to bring about the construction of the building.

Among the Duluthians present were: T. W. Hugo, W. A. McGonagle, E. K. Coe, W. B. Patten and Mr. Neff. Mr. McGonagle was a resident of this city for about twenty years before moving to Duluth.

The visiting members all told of buildings that they had seen in other cities. From this knowledge and the investigation that they are carrying on, it is expected that the house committee will soon make a report with a set of plans for a building to be adopted by the lodge. It is thought that should the building be erected, it will be located on the site that the order has had an option on for some time, that at Second avenue and Cedar street.

WILDER'S BODY FOUND IN RIVER

Missing Grand Rapids Man Believed to Have Taken His Life.

Grand Rapids, Minn., Aug. 12.—(Special to The Herald.)—The search for the body of A. E. Wilder, the missing local man who dropped from sight several days ago after his automobile business had been sold at executioner's sale was rewarded Sunday afternoon when the body was found floating in the Mississippi river near Blackberry about five miles below here, with indications pointing to suicide. It is said the deceased was heavily involved financially and this had preyed upon his mind.

Wilder is survived by a wife and two young daughters. He was 48 years old and came to Grand Rapids about fifteen years ago and for a time was proprietor of the Gladstone hotel here. Later, he left and conducted the Morrison hotel at Deer river. About two years ago he engaged in the automobile business, which was closed out about ten days ago.

HIBBING WINS SHUT-OUT GAME

Miners' Nine Defeats Virginians By Score of 2 to 0.

Virginia, Minn., Aug. 12.—(Special to The Herald.)—Errors and ineffective Virginia work at the bat allowed Hibbing again to win from Virginia here Sunday, shutting the locals out, 2 to 0. The visitors played a steady and errorless game and had less trouble in defeating the home team than on any former occasion. Lampman did efficient work on the slab for Virginia, striking out 8 men, to Williams' 6. Hole played an admirable game in center field, taking everything that came in his territory.

The day was ideal for players and spectators and the grandstand and bleachers were crowded. The Hibbing players came to Virginia in automobiles and were accompanied by quite a number of Hibbing citizens. It may be that no other game will be played this year between the two teams. The attendance at neither town has been up to the standard of former years this season, probably on account of the late start that was made.

The detailed score:

Virginia—	AB.	R.	H.	PO.	A.	E.
E. Boyle, 2b	3	0	0	1	1	2
McCulloch, 1b	3	0	1	1	2	0
Anthony, c	4	0	0	8	2	1
P. Boyle, 3b	4	0	0	1	0	0
O. Hole, lf	3	0	1	4	0	0
Kelly, ss	3	0	0	0	2	1
Fagan, cf	3	0	0	2	0	0
Lampman, p	3	0	1	0	4	0
Meehan, rf	3	0	0	0	0	1
Totals	29	0	3	27	11	5
Hibbing—	AB.	R.	H.	PO.	A.	E.
Brookins, 3b	5	1	1	0	1	0
C. Booth, lf	4	0	2	0	0	0
D. Booth, cf	3	0	1	3	0	0
Carroll, c	4	0	0	6	0	0
Williams, p	4	0	1	0	1	0
Burrows, 2b	4	1	1	3	5	0
Kleffman, 1b	3	0	1	12	1	0
Calligan, ss	3	0	1	0	5	0
Monahan, cf	4	0	0	3	0	0
Totals	34	2	8	27	13	0

Score by innings:

Virginia .... 0 0 0 0 0 0 0 0 0—0
Hibbing .... 0 0 0 0 1 1 0 0 0—2

Summary: Two-base hit—D. Booth. Sacrifice hits—D. Booth, Kleffman and Calligan. Stolen bases — Burrows. Double plays—Burrows to Kleffman. Bases on balls—Off Lampman, 0; off Williams, 1. Struck out—By Lampman, 8; by Williams, 6. Left on bases—Virginia, 4; Hibbing, 8. Hit by pitched ball—By Williams, 1. Time of game—1:35. Attendance—600. Umpire—Getchell.

TOWER CARPENTER STRUCK BY TRAIN

Jim Hanney Loses One Foot and Is Fatally Injured.

Tower, Minn., Aug. 12.—(Special to The Herald.)—James Janney, a carpenter is believed to be dying in a local hospital as the result of injuries he sustained Sunday morning when he was struck by an Iron Range train.

It is presumed he was intoxicated and laid down on the track and was struck by the first train passing. He lost one foot and was badly injured on the side and on his head. He was removed to the hospital and received medical aid. His recovery is doubtful.

FORMER VIRGINIAN IS UNDER ARREST

Alleged to Have Taken Sum of Money While Employed By Brewery.

Virginia, Minn., Aug. 12.—(Special to The Herald.)—Oscar Groelle is in custody here awaiting a hearing on a charge of embezzlement made by Ex-Senator P. R. Vail for the Virginia Brewing company. The accused was arrested in Winnipeg and brought here by Deputy Sheriff William Merrill. It is charged that Groelle while in the employ of the brewing company as bookkeeper and cashier, between Sept. 9, 1911, and July 23, last, misappropriated $1,122, which was received from drivers and delivery men. Groelle came back from Canada without requiring extradition papers. He is about 32 years old and resided the two years he lived here at 521 Spruce street. When he with his wife and daughter left Virginia two months ago to go to Winnipeg it was stated he was going to a much better position with a Winnipeg house. He came to Virginia from Chicago and he and his family had many friends here. He will be arraigned in a day or two in the municipal court.

"NEWLY WEDS" WELCOMED.

Mountain Iron School Head Arrives With His Bride.

Mountain Iron, Minn., Aug. 12.—(Special to The Herald.)—Mr. and Mrs. J. T. Munch arrived here Saturday from New Richmond, Wis., where they were recently married. The people of Mountain Iron extended to them a hearty welcome and congratulations. Mrs. Munch formerly Mrs. Mae Brown for many years was a teacher in the Chisholm schools.

Mr. Munch is to enter upon his duties as superintendent of the Mountain Iron high school.

D. K. Hercheraft from Duluth is here installing equipment in the Manual Training department of which he is to take charge.

Mrs. D. E. Burley entertained a party of ladies Saturday afternoon in honor of Mrs. Wick from Lake Park, Minn., who is here on a visit with her son, Harold M. Wick.

ELY BOY IS GIVEN WASSAU SCHOOL JOB.

Ely, Minn., Aug. 12.—(Special to The Herald.)—Roy Schaefer, son of Peter Schaefer, local editor, and a graduate of the Ely high, has been elected superintendent of the Marathon Agricultural training school at Wassau, Wis. He is 20 years old and a graduate of Stout Training school at Menomonie, Wis.

TOWER EAGLES' PICNIC.

Tower, Minn., Aug. 12.—(Special to The Herald.)—The annual picnic of the local aerie of Eagles was held at McKinley park, Sunday. The day was one of the finest of the summer and the Eagles were in evidence at an early hour. About 10 a. m. the Soudan band paraded the business streets and discoursed some good music, and a little later proceeded to the park two miles from town, where a big program of sports, games and dancing was indulged in. A very large crowd was in attendance. A number of novel sports were contested on the lake and were witnessed by many from launches, canoes and row boats.

Tower was the mecca for many automobile parties from the Mesaba range on Sunday. Lots of fine touring cars were in evidence about the streets.

Two Harbors Boiler Installed.

Two Harbors, Minn., Aug. 12.—(Special to The Herald.)—As the city is installing a new boiler at the water and light plant, the city was very dark and dry Friday. Both of the old boilers had to be shut down as it is the intention that they be swung around and face the south instead of the east. A locomotive was secured from the railroad company and connected up but this would not furnish the steam required. The plant is again running.

Card of Thanks.

We, the undersigned sister and brothers of Miss Edla Wilhelmina Engman, extend our thanks to all those who so kindly remembered the lost one with floral offerings and showed us their sympathy and willingness to help during our bereavement in the loss of a loved one.

MRS. GUST NELSON,
JOHN ENGMAN,
EDWARD ENGMAN.

Virginia, Minn., Aug. 10, 1912.

G&J BRAND UNITED STATES TIRES

If you want good tire service and are not getting it

Or if you believe it possible to reduce your present yearly tire bill—a comparative test of

G & J Tires

on the same car with other brands will satisfy you that such a result can be had. Make the test and learn for yourself what users of these tires have proven. You can't do a better thing than try them out.

Specify the old reliable G & J Tires

Duluth Distributors:

QUAYLE-LARSEN CO.

14 and 16 West Superior Street.

EVELETH PIONEER CALLED AT FORBES

Mrs. Mary Sharpe, Prominent in Church Work, Suddenly Summoned.

Eveleth, Minn., Aug. 12.—(Special to The Herald.)—The funeral of Mrs. Mary Sharpe, wife of Thomas Sharpe, who died Saturday at her home at Forbes, will be held Wednesday at 2 p. m. A short prayer will be said at the home of her sister, Mrs. M. Sheehy, 201 Fayal road, where the body now lies. The funeral cortege will then go to the First Presbyterian church, where a public service will be held, with Rev. P. A. Schwarz, Jr., officiating. Mrs. Sharpe was one of the pioneers of Eveleth, the family removing to Forbes only two years ago.

Death Is Great Shock.

She was popular in social circles and prominent in church work, and her death, which came very suddenly, was a great shock to this community. Besides the husband, Mrs. Sharpe is survived by three sons and two daughters, viz., William of Eveleth, Thomas of Gilbert, and Alex of Minneapolis; Mrs. Ed Haney of Spokane, Wash., and Mrs. James Rentschler of Eureka, Mont., also her mother, Mrs. Mary McEwing, and sister, Mrs. Sarah Sheehy of Eveleth. All are expected to be present at the funeral.

BIG SHIPMENT MADE FROM ELY

Nineteen Thousand Tons of Ore to Docks in One Day.

Ely, Minn., Aug. 12.—(Special to The Herald.)—The Iron Range railroad broke all shipments of ore from this city last Tuesday when 19,000 tons were shipped. The shipment required 360 cars. This makes two records that have been established during the present season. The first record was the shipment of 16,000 tons in one day. The Pioneer also made a record of a single day's shipment from its stockpile, when 7,000 tons were sent down to the docks. The stockpiles will be quite well cleaned during the season.

The Range Ministerial association began their outing here today. This evening boats have been engaged to take them around Long lake, tomorrow they will go for a fishing expedition.

WHITESIDE MINER IS HURT BY EXPLOSION.

Buhl, Minn., Aug., 12.—(Special to The Herald.)—John Robovich, an Austrian, employed at the Whiteside mine, was seriously injured through a premature blast of black powder. Robovich was tamping a hole for the purpose of setting off a blast, the hole being about half full of powder, when an ash from his pipe fell in on top of the powder, causing it to explode. He received the charge fairly in the face and sustained severe cuts, in addition to injuries to both eyes that may cause the loss of the sight of both. His face is horribly powder marked.

Thomas F. Burke has been appointed fire warden of the town board, succeeding W. H. Forder, who resigned the position owing to the pressure of other business.

TOWER JOTTINGS.

Tower, Minn., Aug. 12.—(Special to The Herald.)—Saturday was pay day at the big mill here and large numbers of people were shopping Saturday night. The stores enjoyed a big business.

Banker Whitman and party and Dr. Harwood and his party, both of Eveleth visited Tower Sunday in their autos.

Carl Howe now spends his time at Duluth in charge of business matters for the Vermilion Lumber company of this city.

E. J. Atkins and wife returned Saturday from the sick bed of the former's mother. Gus Carlson has been relief agent here during Mr. Atkin's absence.

J. H. Nordby, state sealer of weights and measures, spent two days here, testing scales, weights, measures and yardsticks. He found them generally all right.

Prof. McComb and wife arrived Saturday. Mr. McComb was formerly principal at the Soudan building but was recently elected superintendent of the Tower and Soudan public schools.

Close Road to Strip Mine.

Kinney, Minn., Aug. 12.—(Special to The Herald.)—The county road leading from Kinney to Buhl is closed owing to the preparations now in progress for stripping the Great Northern property adjoining the Whiteside mine. There are two other means of getting to the village of Kinney, however. One is through the Woodbridge location and the other through Spina.

Mohami Beats Aurora.

Aurora, Minn., Aug. 12.—(Special to The Herald.)—The Mohami baseball team from Virginia won an exciting game from Aurora yesterday. It was one of those see-saw games where one team takes the lead and then the other until the finish. The score was: Mohami, 8; Aurora, 7. Donculovich pitched for Aurora. He was steady and pitched a good game.

Virginia Man's Funeral.

Virginia, Minn., Aug. 12.—(Special to The Herald.)—The funeral of Hans Christopherson, aged 58 years, whose death occurred Saturday morning at his home here, was held this morning.

The Army of Constipation

Is Growing Smaller Every Day.

CARTER'S LITTLE LIVER PILLS are responsible—they not only give relief—they permanently cure Constipation. Millions use them for Biliousness, Indigestion, Sick Headache, Sallow Skin.

SMALL PILL, SMALL DOSE, SMALL PRICE

Genuine must bear Signature

Brent Good

OFFICIAL MAP OF THE WEATHER

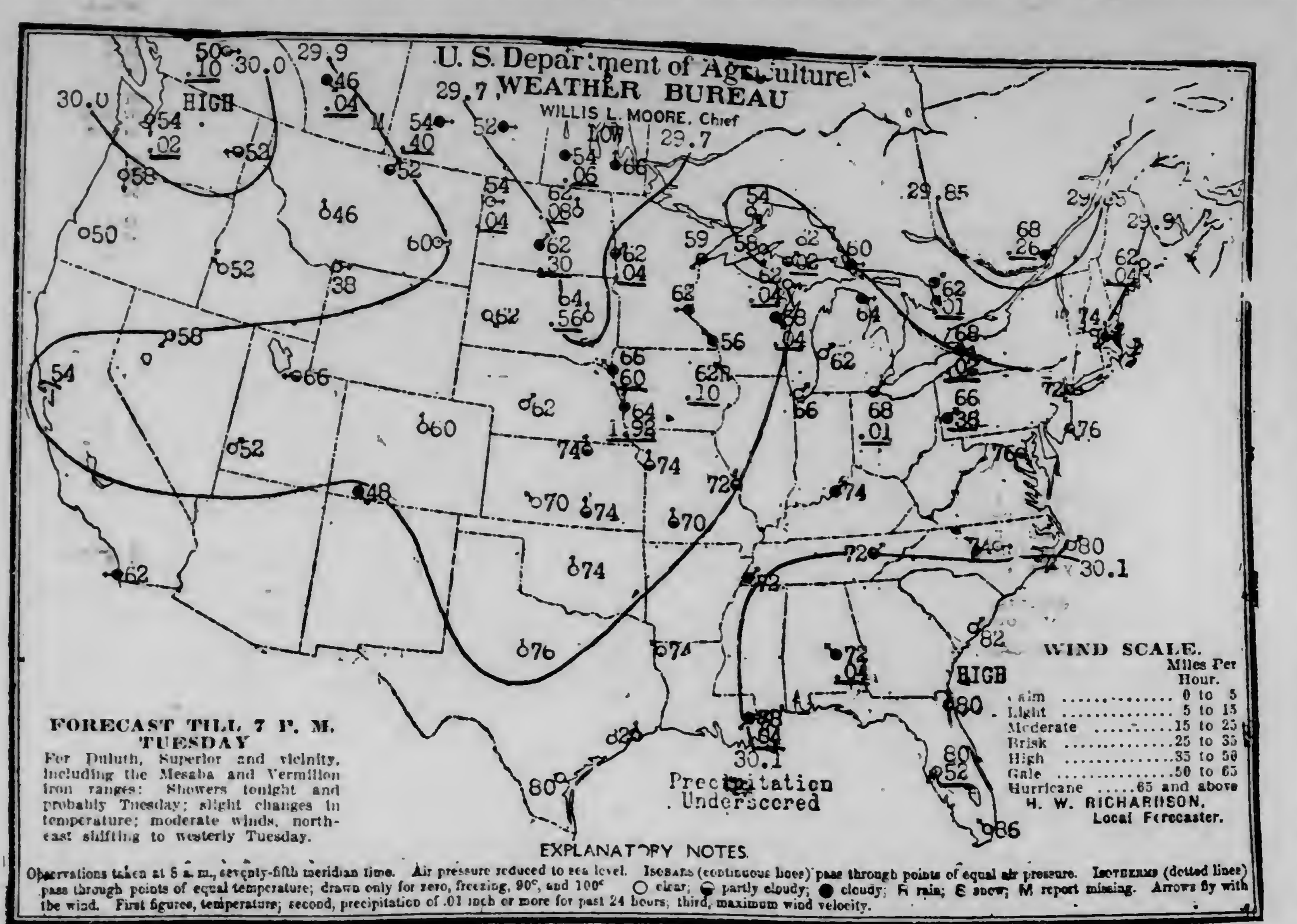

RAIN

Duluth's weather is just like the little girl, who "when she was good, she was very, very good, but when she was bad, she was horrid." The weather man is forgiven everything. He has a habit of going from one extreme to the other, in order to insure forgiveness for imposition on good nature. Yesterday was beautiful. Today is all of that and more. Having served up two beautiful days, the man on the hill returns to his croak, "Showers tonight and probably Tuesday."

Fair, cool weather prevailed a year ago today.

The sun rose this morning at 5:01 and it will set at 7:25 this evening, giving fourteen hours and twenty-four minutes of sunlight.

Mr. Richardson makes the following comment on weather conditions:

"During the last twenty-four to forty-eight hours light to heavy showers fell over Canada, the Dakotas, Nebraska, Iowa, the Lake region, Ohio valley, North Atlantic and East Gulf states. Temperatures of 90 deg. prevailed Sunday over portions of the Dakotas, Nebraska, Nevada, Colorado, Kansas, Oklahoma and most of the Southern states. The easterly movement of the low pressure centered over Manitoba will be attended by showers in St. Louis and Douglas counties during the ensuing thirty-six hours."

General Forecasts.

Chicago, Aug. 12.—Forecasts for twenty-four hours ending at 7 p. m. Tuesday.

Upper Michigan—Thunder showers today or Tuesday; not much change in temperature.

Iowa—Showers tonight or Tuesday, except fair in extreme west portion slightly cooler tonight in west and central portions.

Minnesota—Showers tonight or Tuesday.

Wisconsin—Occasional showers tonight and Tuesday.

North Dakota—Fair in west, showers in east portion tonight; Tuesday fair; cooler tonight.

South Dakota—Generally fair tonight and Tuesday; cooler tonight.

Montana—Fair tonight and Tuesday.

Upper Lakes—Light to moderate winds, mostly southerly; unsettled weather with thunder showers tonight and Tuesday.

The Temperatures.

Following were the highest temperatures for twenty-four hours and the lowest for twelve, ending at 7 a. m. today:

	High.	Low.		High.	Low.
Abilene	94	76	Miami		80
Alpena	74	60	Miles City	88	52
Atlantic City	80	72	Minnedosa	80	54
Battleford	76	56	Modena	84	52
Bismarck	90	60	Montgomery	82	68
Boise	80	52	Montreal		66
Boston	80	70	Moorhead	84	60
Buffalo	74	66	New Orleans	90	78
Calgary	56	44	New York	82	70
Charleston	92	76	North Platte	94	60
Chicago	70	62	Oklahoma	90	74
Concordia		72	Omaha	88	62
Corpus Christi	86	80	Parry Sound		60
Denver	92	60	Pittsburg	78	64
Des Moines	82	64	Port Arthur		50
Devils Lake	84	60	Portland, Or	74	58
Dodge	96	68	Qu'Appelle	74	48
Dubuque	74	58	Raleigh		70
DULUTH	74	56	Rapid City	84	62
Durango	84	48	Roseburg	80	50
Eastport	66	54	St. Louis	88	72
Edmonton	66	42	St. Paul	82	60
Escanaba	66	54	Salt Lake City	86	62
Galveston	88	82	San Diego		62
Grand Haven	68	62	San Francisco	66	52
Green Bay	74	58	Sault Ste. Marie	74	56
Hatteras	84	76	Seattle	68	54
Havre	76	50	Shreveport	92	74
Helena	74	46	Sioux City	82	64
Houghton		52	Spokane	74	52
Huron	86	62	Springfield, Mo.		68
Jacksonville	92	76	Swift Current	78	42
Kamloops	72	48	Tampa	94	74
Kansas City	86	74	Toledo	76	62
Knoxville	84	68	Washington	90	72
La Crosse		58	Wichita		72
Louisville	86	72	Williston	82	52
Marquette	66	56	Winnemucca	90	52
Medicine Hat	74	..	Winnipeg	82	64
Memphis	84	70	Yellowstone	72	38

He leaves a wife and seven children, all grown: Harry, Ben and Ole, also Mrs. J. Foss of Virginia; Mrs. C. Garson of Winton, Mrs. H. Burger of Eveleth, and Mrs. C. Thompson of Scanlon.

CONTRACTORS START DIGGING AURORA WELL.

Aurora, Minn., Aug. 12.—(Special to The Herald.)—Contractors Charles A. Anderson and Frank Hill have started work on the new well for the village. They were recently awarded the contract at $17.50 per foot. The well will be 4 by 6 feet inside and will be dug to a depth of 100 feet and then a drift run for about 100 feet for storage capacity.

VISIT CASS LAKE.

Thief River Falls Sends Large Delegation There Sunday.

Cass Lake, Minn., Aug. 12.—(Special to The Herald.)—Cass Lake entertained over 200 yesterday, who came on the special train run on the Soo Line from Thief River Falls. The Thief River Falls band and baseball team accompanied the excursionists, who arrived here at 10:30. Shortly after dinner several hundred people boarded the big steamer Zelah May for a ride to Star island and the Indian mission. Numerous other parties chartered private launches for trips around the lake. The excursionists returned at 4 o'clock to witness the ball game between Thief River Falls and Cass Lake.

The game proved a long drawn out affair, with Cass Lake leading by a score of 5 to 2 until the ight inning, when Thief River brought in five scores and two more in the ninth, making the final score 9 to 5 in the visitors favor. The excursionists left for home at 8:30.

BIG SOCIALIST PICNIC.

Plenty Doing at Bemidji Affair on Sunday.

Bemidji, Minn., Aug. 12.—(Special to The Herald.)—What was probably one of the most largely attended Socialist gatherings ever held in the state took place here yesterday, when Rev. David Morgan, Socialist candidate for governor, and M. A. Brattland of Ada, Socialist candidate for congress, in opposition to Representative Steenerson, made addresses. Throughout the day a program of sports was held, including foot races, ladies' rowing race, whistling contest, swimming race, tug of war and launch race.

CATHOLICS MEET AUG. 18.

Louisville to Entertain American Federation of Societies.

St. Louis, Mo., Aug. 12.—Anthony Matre, national secretary of the American Federation of Catholic Societies, has announced that the eleventh national convention of this organization will be opened at Louisville, Ky., Aug. 18-21. More than 3,000,000 Catholics in the United States will be represented by delegates and there will be delegates from Porto Rico, Hawaii and the Philippines.

The following national organizations will be represented by their supreme officers:

The Catholic Order of Foresters, Catholic Knights of America, German Central Verein, Catholic Benevolent association, Knights of St John, Irish Catholic Benevolent association, Western Catholic union, Women's Catholic Order of Foresters, Young Men's Institute, Bohemian Roman Catholic union, Ancient Order of Hibernians, Ladies Auxiliary Ancient Order of Hibernians, Slavonic Catholic union, the Catholic Church Extension society, Catholic Mutual Protective association, Young Men's National association, Knights and Ladies of America, Knights of Father Mathew, Daughters of Columbia, Ladies of Columbia, Catholic Press association, Knights of St. George, Women's Catholic league, Catholic Indian congress.

Elaborate church ceremonials will mark the opening of the convention.

NEW BEMIDJI BLOCK.

Opened on Sites of Structures Burned Last Winter.

Bemidji, Minn., Aug. 12.—(Special to The Herald.)—Five business places will open in a new brick block at Third and Minnesota, where last winter several wooden buildings were destroyed by fire. On the second floor of the new block, which is modern and fireproof, apartments and offices will be located, while on the ground floor the store buildings will be occupied by the Akerberg & Kittleson, gentlemen's furnishing house; Sauer's cafe, Gill Bros., Hub Clothing store and E. K. Anderson and Harry Gunsalus, saloons.

Body Arrives from Germany.

Minneapolis, Minn., Aug. 12.—The body of Carlos Wilcox, pioneer of Minnesota and second postmaster of Minneapolis, reached here Saturday from Germany where he died suddenly at one of the baths July 9. The body was accompanied by Mrs. Wilcox, who had been with him on a visit to a daughter in Italy and by Frank B. Wilcox, a son, of Boise, Idaho. Funeral services will be held here next Wednesday.

Telephone For Thief River.

Thief River Falls, Minn., Aug. 12.—(Special to The Herald.)—The Commercial club has taken up the proposition of securing to Thief River Falls an efficient telephone service. At the present time no company or individual holds a telephone franchise for this city and to improve the service the club appointed a committee of four citizens to act in conjunction with the city council. This committee is consulting the business interests and private itizens and the result will probably be that a modern system will be installed—something which will give the patrons of the line in the city first-class service.

HAY'S HAIR HEALTH

¶ Restores color to grey or faded hair; Cleanses, cools and invigorates the Scalp. ¶ Removes Dandruff—thereby giving the hair a chance to grow in a healthy natural way and stopping its falling out. Keeps hair soft and glossy.——Is not a dye.

$1.00 and 50c at Drug Stores or direct upon receipt of price and dealer's name. Send 10c for trial bottle.—Philo Hay Specialties Co., Newark, N. J., U. S. A.

KEEPS YOU LOOKING YOUNG

For Sale and Recommended by W. A. Abbett.

BIDS ON CONCRETE CULVERT OPENED

C. R. McLean Will Probably Make Improvement on New Duluth Road.

C. R. McLean was low bidder on the concrete culvert and fill at Eighty-first avenue west. His price was $13,012.50 and he will be awarded the contract by the board of public works, subject to the approval of the council.

The culvert and fill will replace the bridge at Eighty-first avenue west and Grand avenue, part of which was destroyed by fire.

It is probably the biggest improvement which will have to be made before the road to New Duluth is in shape for street car traffic. The contractor will be urged to complete it as quickly as possible in order that street car tracks may be laid to the western suburb this fall.

Two widely separated bids were received for the extension of a storm sewer in First avenue west to the dock line. M. Fitzgerald bid $3,400 and H. McLean bid $895.90. The board took no action on the job this morning.

Bids for the construction of the market place at West Duluth will be opened tomorrow.

MISSIONARY COMES TO GET SETTLERS.

Rev. W. H. Giroux, a Catholic missionary, who has worked among the Eskimoes and Indians in the Peace River valley and farther north in Canada for the last seventeen years, was in Duluth Saturday.

Father Giroux has been commissioned by the Canadian government to obtain settlers for a section of Alberta. He has already taken 500 settlers to the new country and has setled them on land in the vicinity of a new town, Girouard. He is now in the United States to conduct more settlers to Western Canada.

Father Giroux is greatly pleased with the new promise of Western Canada. Thousands of settlers are going on the land, he says, and all who have been there for any length of time are well situated and are prosperous. He expects to conduct several hundred more families to the new land. He left Duluth Saturday night, going to Alpena, Mich., where he expects to organize a party.

DULUTH GIVEN NEXT RURAL CARRIERS' MEET.

St. Peter, Minn., Aug. 12.—Duluth was chosen for the 1913 convention of Minnesota rural mail carriers, at the annual meeting, which closed here Saturday night.

Resolutions were adopted requesting changes in the present rules governing the pay of carriers for incomplete service, asking that set rules govern instead of being at the discretion of local postmasters as is now the case.

The carriers also favor federal improvement of roads on rural delivery routes. Efforts are being made to secure the passage of a bill before congress, increasing the salaries of carriers.

STEAMERS IN PORT AFTER COLLISION.

Rotterdam, Holland, Aug. 12.—The North German Lloyd steamer Frankfurt, which yesterday collided with the German steamer Barmen off the Hook of Holland lightship while on a voyage to Canada from Bremen with 1,200 emigrants on board, entered the Hook of Holland today, towed by four tugs. Of her passengers, 460 were still on board, the remainder having been transferred to the Dutch steamer Juno.

Immediately after the collision the Frankfurt shipped huge quantities of water, but, according to her officers, she was in no danger of sinking.

The Barmen, which was on the way from Rotterdam for Bremen, also has arrived at the Hook of Holland.

ANTI-NOISE POW-WOW IS BEGUN IN BOSTON.

Boston, Mass., Aug. 12.—Five hundred physicians, specialists in ear diseases, college professors and scientists, attended the opening session of the International congress of Otologists here today. Plans to devise means for the abolition of loud and unnecessary noise, particularly in large cities, is an important matter before the convention.

RETAIL DRUGGISTS MEET IN MILWAUKEE.

Milwaukee, Wis., Aug. 12.—Hundreds of delegates have come to Milwaukee to attend the fourteenth annual convention of the National Retail Druggists' association, which is scheduled to open tonight and continue four days. The women's organization of the national association will also be in session.

BROKEN DOWN IN HEALTH

Patient Finds Rejuvenation in Electricity; Nervous Breakdown Responsible for the Trouble.

Broken down in health, completely fagged out, and nothing but a nervous wreck, Mr. Carl Engstrom of Fargo, N. D., came in search of health to Duluth. Through an infection of blood poison his nerves became sadly upset, and doctors in his home town seemed to have been at a loss, as they were unable to check the progress of his trouble. One of the doctors called it paralytis agitans, while others called it Infantile Paralysis, and while they were trying to find a name for the disease, the poor fellow's condition became worse every day.

"Doctor, can you cure my trouble?" he asked the consulting physician of the Electro Medical Doctors. "I have heard so much about you and our town is full of the talk since you cured Dr. Record. Your success in the cure of cancers has given me confidence, and I thought you could cure me. I don't care for the name of my trouble. I ask you only to help me if you can." The Doctor admitted that his case was very doubtful, but that he was sure he could help him if he could successfully get out the poison. The first three treatments were without success, but the fourth one brought relief and today Mr. Engstrom is on the road to recovery.

It seems as though all troubles are alike to these great specialists and as if they cure them all. The stories of their wonderful cures of hopeless cases told by the happy patients themselves read like a romance. There is no question of the doctors' sincerity in their claim that all diseases can be cured by this marvelous method; and one can hardly doubt their ability to carry out their claim, after having talked with people whom they cured quickly and safely of all stomach trouble, consumption, constipation, rheumatism, neuralgia, catarrh, bronchitis, paralysis, diabetes, low vitality, nervous debility, insomnia, blood poison, female weakness and ailments, eczema, salt rheum. It matters not what the disease, nor how long standing, nor how many doctors or remedies have failed, they have repeatedly renewed the youth of old men and women, have often instilled into jaded men and women new vitality, health and strength. To weak, weary women they have brought the light and happiness of health. They have cured the crippled and healed the sick.

The methods of the Electro Medical Doctors are wonderful, indeed, and the city of Duluth is proud of this great institution. They are contemplating to erect a sanitarium some time in the future in order to accommodate the many patients from out-of-town and to hasten their cure. The Electro Medical Doctors are located at No. 26 West Superior street. They welcome every sick man and woman to a free consultation; married women, however, must be accompanied by their husbands.

GAS KILLS WOMAN AND SON IN DES MOINES.

Des Moines, Ia., Aug. 12.—Mrs. Madge Rogers and her 13-year-old son, Eugene, met death by gas at their home here. The bodies were found today. It is believed Mrs. Rogers failed to close the gas jet after having dropped a coin in the meter to renew the flow of gas.

HERE'S A MAN WHO WANTS BEDBUGS.

Newton, N. J., Aug. 12.—Leslie Morris has started a bedbug farm and has offered a generous price to any one who can furnish him with healthy specimens. He is breeding the bugs for shipment to Virginia, where they have been found the best agents for the eradication of another insect which preys on fruit trees.

Pope Receives Farrelly.

Rome, Aug. 12.—The pope received today at a private farewell audience Rt. Rev. John P. Farrelly, bishop of Cleveland, who is leaving tomorrow for the United States.

Lady Baltimore Cake

The Most Popular Cake This Season

By Mrs. Janet McKenzie Hill, Editor of the Boston Cooking School Magazine

This is considered by many cooking authorities the finest cake that can be made, though in reality it is not at all difficult.

K C Lady Baltimore Cake

One cup butter; 2 cups granulated sugar; 1 cup milk; 1 teaspoonful rose water; 3½ cups flour; 3 level teaspoonfuls K C Baking Powder; whites of 6 eggs, beaten dry.

Cream the butter and beat in the sugar gradually. Sift together, three times, the flour and baking powder, and add to the butter and sugar, alternately with the milk and rose water. Lastly, add the egg whites. Bake in three-layer cake pans. Put the layers together with the following frosting.

NOTE—The cake is a large one and sells at Women's Exchanges for $1.50.

32

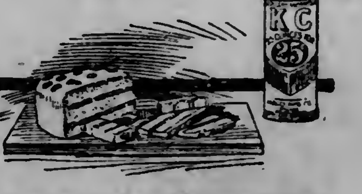

Frosting for Lady Baltimore Cake

Three cups granulated sugar; 1 cup boiling water; whites of 3 eggs; 1 cup chopped raisins; 1 cup chopped nut-meats; 5 figs cut in thin slices.

Stir the sugar and water until the sugar is dissolved, then let boil without stirring until the syrup from a spoon will spin a long thread; pour upon the whites of the eggs, beaten dry, beating constantly meanwhile. Continue the beating until the frosting is cold; add the fruit and spread upon the cake.

The K C Cook's Book contains ninety just such delicious recipes,—bread, muffins, cakes and pastry. You can secure a copy *free* by sending the certificate packed in every 25-cent can of K C Baking Powder to the JAQUES MFG. CO., Chicago. Small cans do not contain Cook's Book certificates.

DEFECTIVE PAGE

MOVEMENTS ARE MIXED

Duluth Wheat Goes Lower—Chicago and Minneapolis Higher.

Duluth Flaxseed Market Is Beared By Warm and Moist Weather.

Duluth Board of Trade, Aug. 12.—The Duluth wheat market moved in harmony with those of Chicago and Minneapolis today until near the close, showing something of a bullish tendency on account of wet weather through a portion of the Northwest and the unexpected report of a large decrease in the visible supply of wheat since a week ago. But Duluth did not close as the other markets did, for not long before the end of the session, wheat took a bearish turn here, with the result that Duluth September closed ¾c to ⅞c lower, and December ⅜c lower. Both these options closed a little higher at Chicago and Minneapolis. Duluth cash wheat closed 10⅝c over December. Durum closed 1c up. Rye, barley and oats closed unchanged. Duluth September flax closed 2c off, October 1½c off and November 1c off.

Wheat showed something of an upward tendency on the American markets during the morning, largely by reason of the showery conditions through a large part of the West. A belt of rainy weather is shown by the weather map extending through the region of Medicine Hat southeast into this country, but not yet far eonugh east to reach Duluth. West of this belt of rainy weather, however, there is another large area of clear, dry atmosphere, which is moving eastward in the wake of the rainy belt. This rainy weather, therefore, did not cause any violent upward movement of wheat, but there was some bulge.

Duluth September wheat, which closed Saturday at 92¾-⅞c asked, opened today at 92⅝c bid, but at noon was quoted at 92⅞c. Minneapolis and Chicago September also showed slight bulges. There were no reports from Winnipeg, that market being closed.

Liverpool wheat closed unchanged to ⅛d higher. That market was bulled to some extent by rainy weather in the United Kingdom, where dry weather is wanted, and by unfavorable crop weather reports from southeastern Russia.

Flaxseed Goes Lower.

The rainy weather in the West did not bull flaxseed as it did wheat, as so much of the flaxseed is not yet ripe. The rain and warmth, both favorable to the crop, caused quite a bearish feeling, and there was a general decline in the futures. The demand was not at all aggressive. Duluth September flaxseed at noon today was 2c off, October was 1¼c off and November ½c off. Buenos Ayres October closed Saturday at $1.73¾, being ⅛c up and London Calcutta today closed 2⅝c off at $2.06½.

Flaxseed.

The general course of flaxseed prices during the week ending last Saturday was irregular and uncertain, but was such as to favor the bulls, though very slightly. Duluth September at the end of the week was just 3½c higher than it was at the close of the week before. There was a general upward movement on all the principal flaxseed markets of the world, but these gains also were very slight. Winnipeg October showed a rise of 2c for the whole week, Buenos Ayres a gain of 2¼c and London-Calcutta October a gain of 3⅛c.

Flaxseed prices at Duluth and Winnipeg were largely a weather proposition. The rainy and often chilly weather gave rise to some anxiety that the crop might be damaged by frost before it could mature, and that feeling has prevented the heavy downward movement that would probably have taken place if the crop were about two weeks earlier, or the weather such as to promise about two weeks of dry air and warm sunshine.

All last week there was little business on the Duluth market. Both buyers and sellers have been very conservative. Buyers look forward to a big movement of the seed in the fall and do not wish to stock up heavily. They have been buying sparingly, their main object being not so much to get the seed as to keep up the price as a basis for the sales of old-stock oil. Sellers, on the other hand, have not been at all anxious to let their seed go at sacrifice prices, for there are still great possibilities of damage by frosts on both sides of the Canadian boundary line.

Closing Prices.

	Mon.	Tues.	Wed.	Thurs.	Fri.	Sat.
On track	$1.80	$1.80	$1.83	$1.84½	$1.89½	$1.86
To arrive	1.76	1.77	1.80	1.81½	1.80½	1.86
September	1.76	1.76	1.79	1.80½	1.81⅛	1.81
		Bid.	Bid.		Bid.	Asked.
October	1.71	1.70	1.70	1.75	1.74½	1.71
		Bid.	Asked.	Bid.		Asked.
November	1.69½	1.69	1.69	1.73	1.72½	1.68½
		Asked.	Asked.	Bid.	Bid.	

Receipts of domestic seed: Monday, 457 bu; Tuesday, 3,301 bu; Wednesday, 4,175 bu; Thursday, 7,570 bu; Friday, 3,133 bu; Saturday, 2,007 bu; total, 20,643 bu; week before, 49,253 bu; year ago, 1,505 bu.

Shipments of domestic seed: Monday, 4,000 bu; Tuesday, none; Wednesday, none; Thursday, none; Friday, 7,623 bu; Saturday, 2,377 bu; total, 14,000 bu; week before, 42,019 bu; year ago, 29,286 bu.

Receipts of bonded seed: Monday, none; Tuesday, 70,613 bu; Wednesday, 354 bu; Thursday, none; Friday, none; Saturday, none; total 70,967 bu; week before, 1,507 bu.

Shipments of bonded seed: Monday, none; Tuesday, 3,531 bu; Wednesday, 14,494 bu; Thursday, 27,500 bu; Friday, 29,899 bu; Saturday, 952 bu; total, 76,376 bu; week before, 5,784 bu.

Cash Sales Monday.

No. 1 flax, 217 bu. 53 lb. in store	$1.83
No. 1 durum, 1,000 bu. to arrive, Sept	.91¼
Oats, 1 car, old, 3-W	.33
No grade flax, 1 car	1.70
Barley, 1 car	.56

New York Grain.

New York, Aug. 12.—Close: Wheat—September, $1.00¾; December, $1.00¼.

A GOOD FIRM TO SHIP YOUR GRAIN TO
ATWOOD-LARSON COMPANY, Inc.
Special attention given to cash grains. We give all shipments our personal attention.
DULUTH. MINNEAPOLIS.

SHIP TO
H. POEHLER CO.
Established 1855.
GRAIN COMMISSION
MINNEAPOLIS. DULUTH.

AMERICAN WHEAT MARKETS, AUGUST 12, 1912.

Sept.—	Open.	High.	Low.	Close.	Aug. 10.	Y'r ago.
Duluth	.92⅝b	.93¾	.92¾a	.93	.93¾-⅞a	1.02¾a
Minneapolis	.91⅝-¾	.92⅝	.91½	.92⅜-½	.91⅝	1.01⅛-¼a
Chicago	.92⅛-¼	.92⅞	.91¾	.92⅜	.92¼-⅜	.90⅝a
Winnipeg, Oct.	No session.				.91⅝b	....
December—						
Duluth	....	.93⅝b	.93⅛a	.93	.93⅜b	1.03a
Minneapolis	.92⅛	.92⅞	.92-⅛	.92¾b	.92⅜	1.02-⅛b
Chicago	.92-⅛	.92¾	.91¾	.92⅜a	.92⅛b	.95-⅛b
Winnipeg	No session.				.88⅜b	....
May—						
Minneapolis	.96⅝	.97-⅛	.96⅜	.96⅞-97	.96⅝	....
Chicago	.95⅝	.96⅛-¼	.95⅜	.95⅞a	.95⅝b	....

DULUTH DURUM MARKET.

	Open.	High.	Low.	Close.	Aug. 10.	Y'r ago.
Sept	.94½	.95½	.94½	.95½b	.94½b	.99¾b
Oct.	....	.94⅞b	.94¼	.94⅞b	.94n	....
Dec.	....	....	....	.90n	.89¼n	....

DULUTH LINSEED MARKET.

	Open.	High.	Low.	Close.	Aug. 10.	Y'r ago.
Sept	1.81a	1.81	1.79	1.79	1.81a	2.11b
Oct.	1.71a	1.71	1.69½	1.69½	1.71a	2.03b
Nov.	1.68b	1.68	1.67½	1.67½	1.68½	2.03b

Duluth close: Wheat—On track: No. 1 hard, $1.04⅝; No. 1 northern, old, $1.03⅝; No. 2 northern, old, $1.01⅝; new wheat, all August, No. 1 northern, 95⅝c; September, 93⅝c asked; December, 93⅝c asked. Durum—On track: No. 1, 96½c; No. 2, 92½c. To arrive: No. 1, 96½c; No. 2, 92½c; September, 95½c bid; October, 94⅞c bid; December, 90c nominal. Linseed—On track, $1.84; to arrive, $1.84; September, $1.79; October, $1.69½; November, $1.67½. Oats, on track, 32c nominal; to arrive August and September, 29⅞c. Rye, on track, 63c; to arrive August and September, 63c. Barley, on track, 40-68c.

Elevator receipts of domestic grain—Wheat, 1,917 bu, last year 25,775 bu; oats, 1,091 bu, last year 2,248 bu; flax, 1,231 bu, last year 148 bu; barley, none, last year 7,059 bu; rye, none, last year 4,250 bu.

Shipments of domestic grain—Wheat, 144,771 bu, last year 109,587 bu; oats, 5,255 bu, last year 4,750 bu; barley, 433 bu, last year none; flax, 14,192 bu, last year none.

Elevator receipts of bonded grain—Wheat, 6,551 bu.

Shipments of bonded grain—Oats, 109 bu; flax, 1,331 bu; wheat, 4,619 bu.

MARKET GOSSIP

Grain stocks in local elevators: Wheat—No. 1 hard, 19,722 bu; No. 1 northern, 291,330 bu; No. 2 northern, 184,991 bu; No. 3, 52,732 bu; no grade, 40,849 bu; special bin, 278,198 bu; durum, 24,195 bu; bonded, 251,121 bu; total, 1,123,138 bu; decrease, domestic, 680,946 bu; decrease bonded, 59,536 bu; total decrease, 740,482 bu; total a year ago, 286,915 bu. Oats—Bonded, 52,108 bu; domestic, 2,125 bu; total, 54,233 bu; decrease, bonded, 6,810 bu; decrease, domestic, 1,877 bu; total decrease, 8,687 bu. Rye, 44,978 bu; increase, 9,519 bu. Barley—Bonded, 28,786 bu; domestic, 9,543 bu; total, 38,329 bu; decrease, bonded, 592 bu; increase, domestic, 3,165 bu; total, decrease, 2,573 bu. Flax—bonded, 9,020 bu; domestic, 344,620 bu; total, 353,640 bu; bonded, decrease, 3,911 bu; domestic, decrease, 2,945 bu; total decrease, 6,856 bu.

* * *

It may excite some wonder that, as the tables of prices show, while Duluth and Minneapolis September wheat exhibit such a falling off from the figures at which they sold a year ago, Chicago September is actually higher than it was a year ago. There are two reasons for this. One is the fact that this year there has been a failure of the wheat crop through the Central states tributary to the Chicago grain market, Illinois, Indiana and Ohio, while the states tributary to Duluth and Minneapolis have been making such enormous yields. Another reason is the fact that a vast amount of Southwestern wheat, that might otherwise go to the Chicago market, has been diverted to the gulf for export, by new schedules of railroad rates favoring that movement.

* * *

Minneapolis indemnities: September puts, 91¾c bid; calls, 93¼c.

* * *

Clearances: Wheat, 348,000 bu; flour, 19,000 bbl; wheat and flour equal, 434,000 bu; corn, 10,000 bu; oats, 12,000 bu.

* * *

American visible supply: Wheat—Decrease, 758,000 bu; week gefore, increase, 713,000 bu; year ago, increase, 2,290,000 bu. Corn—Increase, 401,000 bu; week before, decrease, 1,185,000 bu; year ago, decrease, 365,000 bu. Oats—Increase, 219,000 bu; week before, decrease, 43,000 bu; year ago, increase, 423,000 bu.

* * *

Dennis wired from Chicago: "Surprise in the visible supply. Decrease on the lakes where increase was expected has caught local bears short and caused some covering. Corn still steady, with small trade."

* * *

Visible changes: Increases—Baltimore, 59; Boston, 22; Galveston, 332; Indianapolis, 106; Kansas City, 1,173; New Orleans, 32; New York, 26; Omaha, 103; Philadelphia, 59; St. Louis, 720; Toledo, 162; on canals, 64. Decreases—Buffalo, 200; Chicago, 1,275; Detroit, 15; Duluth, 681; Milwaukee, 190; Minneapolis, 979; on lakes, 276.

* * *

Cars of wheat received:

	Saturday and Sunday.	Year Ago.
Duluth	1	27
Minneapolis	273	304
Winnipeg	84	56
Chicago	178	144
Kansas City	543	202
St. Louis, bu	468,000	100,000

* * *

Cars of linseed received:

	Saturday and Sunday.	Year Ago.
Duluth	None	None
Minneapolis	8	3
Winnipeg	8	None

* * *

Foreign closing cables: Liverpool—Wheat, unchanged to ⅛d higher; corn, unchanged to ⅛d higher; Paris—Wheat, ¼c to ½c higher; flour, 1c higher to ½c lower; Berlin—Wheat, ⅜c lower; Budapest—Wheat, ⅛c higher; Antwerp—Wheat, ⅝c lower.

* * *

Duluth car inspection: Wheat—Western red, 1; total wheat, 1; last year, 27; corn, 1; last year, none; rye, 1; last year, 2; barley, none; last year, 8; oats, 8; last year, 1; total of all grains, 11; on track, 14.

* * *

Wheat on passage: This week, 35,648,000 bu; last week, 37,944,000 bu; last year, 35,776,000 bu; corn, 31,937,000 bu; last week, 32,445,000 bu; last year, 10,319,000 bu.

* * *

Liverpool stocks—Wheat, this week, 2,008,000 bu; last week, 1,960,000 bu; last year, 2,088,000 bu; corn, 315,000 bu; last week, 493,000 bu; last year, 1,598,000 bu.

* * *

The total amount of wheat taken by European continental markets during the past week was 4,440,000 bu; week before, 2,644,000 bu; year ago, 5,080,000 bu.

* * *

J. W. Bordsen, manager of the Farmers' elevator at Hampden, Ramsey county, N. D., was a visitor on the Duluth exchange today. Mr. Bordsen said the grain crops of all kinds were looking fine in that section of the country. Wheat would average about 20 bu to the acre, against about 15 bu a year ago. Flax promised a yield of 15 bu to the acre, against 10 bu a year ago. However, several weeks more of favorable weather were needed to mature the flax properly. Much of it was very late. The bulk of the crop needed about three weeks more of fairly warm weather and some of the seed needed as much as four or five weeks. The success of the flax crop depended largely on whether the autumnal frosts came early or late.

MINNEAPOLIS MARKET.

Firmer Tone in Wheat, Especially the Near Contracts.

Minneapolis, Minn., Aug. 12.—A firmer tone ruled in wheat today, especially the near contract. Minneapolis was relatively stronger than outside markets. Weather forecast Northwest unsettled. About 7 cars of new spring wheat received here today. September closed ⅜@⅞c higher than Saturday, December ⅜c higher and May ¼@⅜c higher. Local elevator stocks decreased 225,000 bushels for two days.

Carlot wheat receipts follow:

Minneapolis today, 273; week ago, 195; year ago, 304. Duluth today, 1; week ago, 5; year ago, 27. Winnipeg today, 84; week ago, 81; year ago, 56.

Cash wheat was in good general demand and the market was about steady. Offerings were moderate and mills were active buyers. Old No. 1 northern sold for 14c above the September contract and new No. 1 for 10c to 13c above.

Millstuffs—Shipments, 1,782 tons. The market was dull and steady.

Wheat—September opened, 91⅝@91¾c; high, 92⅝c; low, 91½c; closed, 92⅜@92½c. December opened 92⅛c; high, 92⅞@93c; low, 92@92¼c; closed, 92¾. May opened 96⅝c; high, 97@97⅛c; low, 96⅜c; closed, 96⅞@97c.

Closing cash—No. 1 hard, $1.06; No. 1 northern, $1.06½; to arrive, $1.00½; No. 2 northern, $1.04½; to arrive, 98½c; No. 3 wheat, $1.00½ to $1.02½; No. 3 yellow corn, 71c to 71½c; No. 3 white oats, 35c to 36c; No. 2 rye, 62@63c. Bran, in 100-lb sacks, $19@19.50.

Flour—Market was active but demand was not as keen as Saturday. Mills booked moderate sales. Price remained unchanged. Shipments, 44,198 barrels. Leading local patents in wood f. o. b. Minneapolis, $5@5.35; other patents, $4.75@5.00; first clears, $3.50@3.75; second clears, $2.40@2.70.

Flax—Receipts today, 8 cars; year ago, 3; shipments, 2. Demand good for light flax offerings. Spot No. 1 seed sold for 4c above the Duluth September. Close, $1.83.

Barley—Receipts, 67 cars; year ago, 34; shipments, 28. Demand only fair; receipts heavy; market easier. Prices unchanged to 3c lower. Close, 37@68c.

Corn and Wheat Bulletin.

For the tenty-four hours ending at 8 a. m., Monday, August, 12, 1912:

STATIONS.	State of Weather	Temperature *Maximum	Temperature †Minimum	Rainfall. Inches and hundredths
Minneapolis	Cloudy	82	64	0
Alexandria	Clear	80	62	0
Campbell	Clear	82	60	.12
Crookston	Raining	82	60	.12
Detroit City	Clear	82	62	0
Halstad	Clear	84	58	0
Montevideo	Cloudy	84	62	.01
New Ulm	Clear	86	64	.02
Park Rapids	Clear	82	60	0
Rochester	Raining	80	58	.02
Winnebago City	Pt. Cloudy	84	62	.10
Worthington	Pt. Cloudy	78	62	.24
Millbank	Clear	84	58	.36
Mitchell	Clear	81	62	.01
Redfield	Cloudy	88	60	.14
Sioux City	Clear	86	60	.28
Sisseton	Cloudy	74	50	0
Watertown	Clear	86	58	.22
Yankton	Clear	81	60	.01
Amenia	Pt. Cloudy	86	58	0
Bottineau	Pt. Cloudy	83	56	.40
Bowbells	Clear	84	50	0
Dickinson	Clear	84	52	.70
Fessenden	Pt. Cloudy	86	54	.24
Grafton	Cloudy	86	58	.04
Jamestown	Cloudy	84	50	.64
Langdon	Cloudy	80	56	0
Larimore	Cloudy	86	56	.30
Lisbon	Cloudy	86	54	.24
Minot	Cloudy	84	58	.22
Napoleon	Cloudy	88	48	.12
Pembina	Cloudy	82	54	.04
Billings	Clear	86	56	0
§Duluth	Pt. Cloudy	74	56	0
§Moorhead	Pt. Cloudy	84	60	.01
§St. Paul	Cloudy	82	60	0
§La Crosse	Cloudy	..	58	0
§Huron	Clear	86	62	.10
§Rapid City	Clear	81	62	0
§Bismarck	Cloudy	90	60	.30
§Devils Lake	Raining	84	60	.08
§Williston	Clear	82	52	.04
§Havre	Pt. Cloudy	76	50	0
§Miles City	Clear	88	52	0
§Minnedosa	Cloudy	80	54	.06
§Winnipeg	Cloudy	82	64	0
§Qu'Appelle	Cloudy	74	48	0

REMARKS—Showers fell over Eastern Montana, the Dakotas, Western Minnesota, Nebraska, Iowa, Eastern Wisconsin, Michigan, Ohio and Kentucky.

H. W. RICHARDSON, Local Forecaster.

§—Not included in the district average. ‡—Maximum of yesterday, minimum of last night. *—Highest yesterday. †—Lowest for twenty-four hours, ending 8 a. m., seventy-fifth meridan time.

NOTE—The average highest and lowest temperatures are made up at each center from the actual number of reports received, and the average precipitation from the number of stations reporting 0.10 inch or more. The "state of weather" is that prevailing at time of observation.

CHICAGO MARKET.

Wheat Is Bearish on Good Prospects for the Crops.

Chicago, Aug. 12.—Prospects for large yields from the fields, evidenced by the government crop report supplemented by private reports of a similar nature had a bearish effect today on the price of wheat. The outlook for moderately warm weather and generally light precipitation over the Central valley with good weather conditions in the Canadian Northwest also worked against an advance.

Buying was limited on fair offerings. Opening prices were a shade higher to ⅜@½c lower. December started at 91⅞@92⅛c, a shade higher to ⅛@¼c lower and sank to 91¾c, steadying to 91⅞c.

Cash demand to fill waiting boats induced an advance of ½c for September, which fell off slightly before the close. Other futures felt the effect of the September buying and crept up under general listless trading. The close was steady at December ¼@⅜c higher at 92⅜c.

There was a fair volume of trade in corn helped by stronger cables. A prominent grain firm took an active part in buying. December opened ¼c lower to a shade higher at 54⅜c to 54⅝@¾c, and steadied at 54½@54⅝c.

Hedging sales checked September after an advance of 1⅛. Cash demand good. The close was steady with September ⅞@1c higher at 69½@69⅝c and December ⅛@¼c higher at 54¾@54⅞c.

Demand from cash houses was evident in the oats pit. Opening figures were from a shade to ¼c higher. December opened a shade to ⅛@¼c higher at 32⅜@32½c and fell off to 32¼c.

Provisions advanced all along the line at the start on a strong demand but fell off under vigorous selling. First transactions ranged from 2½c lower to 7½c higher with October products $18.00 for pork, $10.77½ for lard and $10.65 for ribs.

Cash grain: Wheat—No. 2 red, $1.02@1.05; No. 3 red, $1.00@1.03; No. 2 hard, 94x@96½c; No. 3 hard, 93@95c; No. 1 northern, $1.00@1.07; No. 2 northern, 98c@$1.05; No. 3 northern, 97c@$1.04; No. 2 spring, 95c@$1.02; No. 3 spring, 95c@$1.02; No. 4 spring, 89c@$1.00; velvet chaff, 92c@$1.00; durum, 94@99c.

Corn—No. 2, 75½@76c; No. 2 white, 77@77½c; No. 2 yellow, 77@77½c; No. 3, 74½@75½c; No. 3 white, 76@76¾c; No. 3 yellow, 76½@77c; No. 4, 72@73½c; No. 4 white, 74½@75c; No. 4 yellow, 74½@75½c.

Oats—No. 2 white, new, 32@32½c; No. 3 white, new, 31¼@31½c; old, 32@32½c; No. 4 white, new, 30@30½c; standard, new, 31¾@32¾c; old, 32½@33c.

Rye, No. 2, 73c; No. 3, 68c. Barley, 40@75c. Clover seed, $10.00@15.00. Timothy seed, $4.00@6.00.

	Open.	High.	Low.	Close.
Wheat—				
Sept	.91⅞-92¼	.92⅝	.91¾	.92⅝
Dec	.91⅞-92¼	.92¾	.91¾	.92⅜
May	.95⅝-⅝	.96¼-¼	.95⅝	.95⅞
Corn—				
Sept	.68½-69	.69¼	.68½	.60½-⅝
Dec	.54⅜-¾	.54⅞	.54⅜	.54¾-⅞
May	.54¼-½	.54⅞	.54	.54½
Oats—				
Sept	.31¾	.31⅞	.31⅛	.31⅜
Dec	.32⅜-½	.32½-⅝	.32¼	.32½-⅝
May	.34⅜-½	.34⅝-¾	.34⅛-¼	.34⅝
Pork—				
Sept	17.80	17.87½	17.75-77½	17.85
Oct	18.00	18.04	17.85	17.92½
Jan	18.45	18.50	18.42½	18.50
Lard—				
Sept	10.67½	10.72½	10.65	10.70
Oct	10.77½	10.80	10.72½-75	10.80
Dec	10.50	10.52½	10.50	10.50-52½
Jan	10.50	10.50	10.45	10.50
Short Ribs—				
Sept	10.65-67½	10.67½	10.62½	10.67½
Oct	10.65	10.67½	10.62½	10.67½
Jan	9.80-82½	9.82½	9.75	9.82½

Liverpool Grain.

Liverpool, Aug. 12.—Closing: Wheat—Spot, steady; No. 2, red western winter, no stock; No. 2, Manitoba, 8s 1½d; No. 3, Manitoba, 7s 11½d; futures, steady; October, 7s 4⅜d; December, 7s 2⅜d. Corn—Spot, firm; old, American mixed, 7s 2½d; new, American, kiln dried, 7s ½d; futures, firm; September, 4s 11⅜d; December, 4s 9⅞d. Flour—Winter patents, 30c.

BOSTON COPPER STOCKS

The Boston stock quotations furnished by Gay & Sturgis, 326 West Superior street.

Listed Stocks—	Bid.	Asked.
Adventure	8⅛	8¼
Ahmeek	350	355
Algomah	6⅛	6½
Allouez	46½	47
Amalgamated	83¾	84
Arcadian	3¾	4
Arizona Commercial	5⅞	5 15-16
Boston & Corbin	7⅛	7⅜
Butte & Ballaklava	3	3½
Butte & Superior	44½	45
Chino	34¼	34½
Calumet & Arizona	76½	77
Calumet & Hecla	530	532
Centennial	22½	23
Copper Range	59	59¼
Daly West	5	5¼
East Butte	13⅞	14
Franklin	11¼	11¾
Giroux	5	5¼
Granby	54¼	54½
Greene-Cananea	10	10⅛
Hancock	28½	29
Indiana	119	19¼
Inspiration	18¾	19
Isle Royale	35½	35⅝
Keweenaw	1⅝	1¾
Lake	36½	36¾
La Salle	6½	7
Mayflower	12⅜	12½
Mass	6⅞	7¼
Miami	29½	29¾
Michigan	2½	3
Mohawk	68¼	69¼
Nevada Con.	21¾	21⅞
Nipissing	7¾	7⅞
North Butte	30⅝	31
North Lake	5¾	6
Old Dominion	58	58½
Ojibway	4	4½
Osceola	118	118¾
Pond Creek	18⅝	19
Quincy	92½	93
Ray Con.	21	21⅛
Shannon	17	17¼
Shattuck	20	20½
Shoe Machinery	50½	51¼
Superior & Boston	1½	1⅝
Swift	106½	106¾
Tamarack	43	44
Tuolumne	3	3⅛
U. S. Mining common	45⅞	46
Utah Cons.	11½	12
Utah Copper	62	62¼
Victoria	5½	6
Winona	5½	6
Wolverine	107	109
Zinc	30⅝	30⅞
Unlisted Stocks—		
Arizona & Michigan	5c	10c
Bay State Gas	23c	24c
Begole	1⅛	1¾
Bohemia	2⅞	3
Boston Ely	1	1⅛
Cactus	7c	10c
Calaveras	2¾	2⅞
Calumet & Corbin	7c	10c
Chemung	4½	6
Chief Consolidated	1⅜	1½
Corbin Copper	98c	1 1-16
Cortez	1	1⅛
Crown Reserve	3⅜	3½
Davis Daly	2⅛	2¼
Dobie	12c	37c
Dome Extension	14c	19c
First National	2	2⅛
Goldfield Consolidated	3¾	4
Hollinger	12	13½
Houghton	9	9½
La Rose	3⅛	3 3-16
Mines Co. of America	3	3¼
Montana	2⅛	2 5-16
New Baltic	3½	3⅞
Ohio Copper	85c	92c
Oneco	1⅝	1⅞
Butte & London	26c	28c
Porcupine Gold	28c	30c
Preston	2c	6c
Raven	29c	31c
Ray Central	20c	25c
South Lake	9½	10
Southwestern Miami	5c	6c
Superior & Globe	.....	15c
Temiskaming	37c	39c
Tonopah	6⅞	7⅛
Tonopah Belmont	9½	10
Tonopah Extension	2 11-16	2 13-16
United Verde Ex.	40c	45c
West End	1⅝	1⅞
Wettlaufer	41c	45c
Yukon	3⅝	4

Cotton Market.

New York, Aug. 12.—Cotton opened weak at a decline of 10 to 26 points and sold off to a net loss of 20 to 30 points during the morning under a renewal of general liquidation, and more aggressive local selling encouraged by easy cables, favorable weather and bearish weekly reviews of the new crop outlook. Covering checked the decline around 11.54 for October and a rally of two or three points occurred, but offerings continued heavy and toward 11 o'clock October sold off to 11.49 or 31 points net lower. Business was very active with the market extremely weak and unsettled as prices broke into new low grounds for the movement.

Spot closed quiet; uplands, 12; gulf, 12.25. Sales, 422 bales.

Futures closed weak. Bids: August, 11.14; September, 11.15; October, 11.29; November, 11.31; December, 11.36; January, 11.29; February, 11.40; March, 11.45; April, 11.53.

Chicago Livestock.

Chicago, Aug. 12.—Cattle—Receipts, 21,000; market generally steady; beeves, $5.75@10.25; Texas steers, $5.00@6.90; western steers, $6.00@8.30; stockers and feeders, $4.00@7.00; cows and heifers, $2.65@8.15; calves, $6.50@9.75. Hogs — Receipts, 29,000; market 5c to 10c higher than Saturday; light, $7.90@8.47½; mixed, $7.50@8.45; heavy, $7.35@8.30; rough, $7.35@7.60; pigs, $6.00@8.15; bulk of sales, $7.80@8.30. Sheep—Receipts, 30,000; market steady; native, $3.20@4.70; western, $3.40@4.60; yearlings, $4.40@5.60; lambs, native, $4.40@7.50; western, $4.30@7.65.

London Stocks.

London, Aug. 12.—American securities opened steady today. First prices were unchanged, but later the list advanced under the lead of Canadian Pacific and Union Pacific. At noon the market was steady, with values ranging from ⅛ to 1⅛ higher than yesterday's New York closing.

New York Money.

New York, Aug. 12.—Money on call steady, 2⅝@3 per cent; ruling rate, 2¾; closing bid, 2⅞; offered at 3. Time loans, steady; sixty days, 3½ to 3¾ per cent and ninety days, 3¾ to 4; six months, 4⅝@4¾.

Close: Prime mercantile paper, 5 to 5¼ per cent. Sterling exchange easy with actual business in bankers' bills at $4.84.50 for sixty-day bills, and at $4.87.20 for demand. Commercial bills, $4.83¾. Bar silver, 61⅛c. Mexican dollars, 48c. Government bonds heavy; railroad bonds irregular.

South St. Paul Live Stock.

South St. Paul, Minn., Aug. 12.—Cattle—Receipts, 7,500; killers, steady to 15c lower; steers, $6.00@8.50; cows and heifers, $3.25@7.00; calves, 25@50c lower, $3.00@8.50; feeders, steady to strong, $3.50@6.25. Hogs—Receipts, 1,000; 10@15c higher; range, $7.75@8.05; bulk, $7.95@8.00. Sheep—Receipts, 8,000; lambs, steady; sheep 25c lower; lambs, $3.25@6.75; wethers, $3.75@4.00; ewes, $1.25@3.50.

STOCKS ARE IRREGULAR

Brilliant Prospects Held Out By Crop Report Cause Advances.

Prices Fall Back in Final Dealings, Reading Leading Weakness.

New York, Aug. 12.—Stocks opened generally strong with fractional advances in all of the active issues and numerous specialties. Dealings in steel were fairly extensive, with an initial sale of 5,000 shares at a gain of ⅜. Trading was active, with a wide distribution of issues.

Further advances were scored in the first hour, Canadian Pacific making a new record. Louisville & Nashville was up 3 points and General Chemical 10.

The brilliant prospects held out by last week's crop report were made the basis of a further rise in stocks today. Trading was active and broad, but market leaders were not especially prominent. Canadians added to recent gains, Canadian Pacific advancing to a new record price, and shares of the Southern roads, particularly Louisville & Nashville, were decidedly strong. Relative backwardness in Harrimans was partly attributed to oending Panama canal legislation. Apart from General Chemical, which rose 10 points, various specialties, including the Cans, Smelting, Colorado Fuel and American Tobacco, rose 1 to almost 4 points.

Bonds were irregular.

Strength was shown by the coppers in the late dealings, which were otherwise featureless, except for some decreases in the specialties and increased dullness.

The market closed irregular. In the final dealings prices fell back, the weakness of Reading causing recessions in Lehigh Valley, Great Northern, Canadian Pacific, Southern Railway and Erie.

New York stock quotations furnished by Gay & Sturgis, 326 West Superior street.

STOCKS—	High.	Low.	Close.	Aug 10
Amalgamated	84⅛	83⅛	83⅜	83
Anaconda	42½	41¾	42	41⅜
American Cotton Oil	54	54	54	53⅞
American Telephone Co.	146	145¾	146	145⅞
American Beet Sugar	71¾	71⅛	71¼	71
American Smelting	86¼	84¾	85½	84
American Locomotive	44⅞	44	44¾	44⅜
Atchison	109¾	109⅛	109½	109
Baltimore & Ohio	108⅞	108¼	108⅜	108¼
Brooklyn Rapid Transit	93	92¾	92¾	92⅜
Canadian Pacific	281¼	279⅜	179⅜	279⅞
Car Foundry	60⅞	60⅜	60⅜	60
Colorado Fuel & Iron	32¼	31¾	31⅞	31
Chesapeake & Ohio	81⅞	81⅝	81⅝	81½
Consolidated Gas	149⅜	149	149	148¾
Central Leather	28⅝	28¼	28⅝	28⅝
Denver & Rio Grande	20⅜	20⅜	20⅜	20⅜
Erie	36¾	36	36	36⅛
do 1st	54½	54⅜	54½	54
Great Northern pfd	143⅜	142⅞	142⅞	143⅜
Great Northern ore	44⅛	44⅛	44⅛	43
General Electric	182⅜	182	182	182
Illinois Central	132	132	132	132
Interborough	20⅜	20⅜	20⅜	20½
do pfd	60⅜	60¼	60⅜	60⅞
Lehigh	173	172½	172¾	172½
Louisville & Nashville	168	166	167¼	165¼
Missouri, Kansas & Texas	28⅝	28	28⅝	28
Missouri Pacific	38½	38⅛	38⅜	38
New York Central	119	119	119	119
Northern Pacific	131⅜	130½	131¼	131
Norfolk & Western	119¼	118⅞	118⅞	119
National Lead	59⅝	59⅝	59⅝	59¼
Agricultural Chem	59⅝	59	59	59
Pennsylvania	124⅛	123⅜	124	123¾
People's Gas	118⅛	118⅛	118⅛	118
Pressed Steel	37⅜	37⅛	37⅜	36⅝
Pacific Telephone	51	50½	50½	50¼
Reading	173¾	172⅝	172½	172½
Rock Island	27⅛	26¾	26⅞	26½
Republic Steel & Iron	28½	28½	28½	29⅜
American Can	42	41½	41⅞	41⅜
Southern Pacific	113½	112⅞	113½	112¾
Sugar	128	127¾	128	127⅞
Southern Railway	30¼	29⅞	29⅞	30
St. Paul	108	107	107⅞	109⅜
Texas Oil	.....	.....	126	126⅞
Union Pacific	174¼	173⅛	173½	173⅛
Steel common	73⅜	72¾	72¾	72⅝
do pfd	112⅞	112⅝	112⅜	112⅜
Virginia Chemical	49	49	49	48½
Wabash pfd	14¾	14¾	14¾	14½
Bethlehem Steel	38⅞	38	38	38⅜
Wisconsin Central common	61	61	61	61
Westinghouse	89	87½	87½	89¼

Total sales, 505,900.

Midway Horse Market.

Minnesota Transfer, St. Paul, Minn., Aug. 12.—Barrett & Zimmerman report: Several inquiries for horses for logging purposes are being received, indicating that there will be the usual demand for horses for work in the woods. Clearance was light in all classes, a few sales being made to local teaming interests. General purpose horses for farm use met with light inquiry, and small shipments were made to a number of Northwestern points. Receipts light, only about forty head arriving. Values as follow:

Drafters, extra	$195@250
Drafters, choice	130@195
Drafters, common to good	95@125
Farm mares and horses, extra	145@175
Farm mares and horses, choice	120@145
Farm horses, common to good	70@115
Delivery	125@210
Drivers and saddlers	110@200
Mules, according to size	135@240

THE PRODUCE MARKETS.

Quotations given below indicate what the retailers pay to the wholesaler, except the hay list, which gives what the farmers receive from the jobbers.

GRAPE FRUIT—	
California seedless, per box	$5.50@$5.75
ORANGES—	
California valencias, fancy, according to size	4.00@ 4.75
CALIFORNIA LEMONS—	
Extra fancy, per box	6.50
FRUITS—	
California plums, 4-basket crate	1.25@ 1.65
Washington peach plums, per crate	1.00@ 1.25
California yellow free-stone peaches, per box	.90@ 1.00
Arkansas fancy Alberta peaches, bu basket	1.50@ 1.75
California Bartlett pears, per bu box	2.25@ 2.50
Washington apricots, per crate	1.25
BERRIES—	
Gooseberries, 16-qt crate	1.50@ 1.75
Red raspberries, 24-qt. crate	2.00@ 2.25
Blueberries, 16-qt case	1.75@ 2.00
Red currants	1.35@ 1.50
CHERRIES—	
Sour, 24-qt case	2.50
BOX APPLES—	
New, 1912 stock, per box	1.85
Duchess apples, bbl	4.50@ 4.75
WATERMELONS—	
Missouri's, each, according to size	.25@ .35
CANTALOUPS—	
Arizona, standard crate	2.75
CELERY—	
Kalamazoo, doz	.35
Michigan, 4-doz. boxes	1.25
BANANAS—	
Port Limon, per lb	.04½
TOMATOES—	
Home-grown, per bu	2.00@ 2.25
BUTTER—	
Creamery butter, per lb	.27
Dairy, per lb	.22@ .23
CHEESE—	
Twins	.17
New York twins	.19
Block Swiss, per lb No. 1	.19
Primost	.07
Brick cheese, per lb	.17
EGGS—	
Fresh	.21@ .22
SUGAR—	
Cane granulated sugar, 100 lb	5.58
Beet granulated sugar, 100 lb	5.48
CABBAGE—	
Home-grown cabbage, large crate	1.50
FRESH VEGETABLES—	
Minnesota lettuce, head, per bu	1.25
Beans, wax, bu baskets	1.50
Parsley, per box	.35
Garlic, new Italian, per lb	.12
Radishes, per doz	.25
Minnesota cucumbers	.50
Peppers, per bu	2.50
Minnesota green onions, per doz	.17
Minnesota spinach, per bu	.60
New beets, per dozen bunches	.30
New carrots, per dozen bunches	.25
Iowa onions, per sack	2.00
Southern Minnesota peas, bu	1.50
Minnesota cauliflower, per bu	1.90
Minnesota green corn, per doz	.15@ .16
ROOTS—	
New beets, per bu	.90
New carrots, per bu	1.25
New turnips, per bu	.75
New rutabagas	.75
POTATOES—	
New, bu	.70
Sweet, bu	2.50
MISCELLANEOUS—	
Beans, navy, per bu	3.50
Beans, brown, per bu	3.50
MEATS—	
Beef, per lb	.8@ .11½
Mutton, per lb	.8@ .10
Pork loins, per lb	.15@ .16
Veal, per lb	.10@ .13
Lamb, per lb	.12@ .14
Lard, per lb	.11½
DRESSED POULTRY—	
Hens, per lb	.16
Geese, per lb	.16
Dry picked turkeys	.22
Stag roosters	.13@ .14
Broilers, per lb	.19@ .20
LIVE POULTRY—	
Hens, per lb	.15
Broilers, per lb	.17@ .18
Stag roosters	.12@ .14
HAY—	
No. 1 prairie	$12.50
No. 2 prairie	11.00
No. 1 timothy, per ton	15.00
No. 2 timothy, per ton	14.00
No. 1 mixed timothy, per ton	14.00
No. 2 mixed timothy hay, per ton	13.50

Chicago.

Chicago, Aug. 12.—Butter—Easy; receipts, 10,782 tubs; creamery extras, 24c; extra firsts, 23½c; firsts, 23c; seconds, 22c; dairy extras, 23c; firsts, 22c; seconds, 21c; ladles, No. 1, 21½c; packing, 20c. Eggs—Steady; receipts, 8,480 cases; at mark, cases included, 16c; ordinary firsts, 16½c; firsts, 18½c. Cheese—Steady; daisies, 15¼@15½c; twins, 14¾@15c; young Americas, 15¼@15½c; long horns, 15¼@15½c. Potatoes—Strong; receipts, 60 cars; Minnesota, 70@72c; Illinois, 65@68c; Missouri, 75@78c; Jersey, 90@95c. Poultry—Live, steady; turkeys, 12c; chickens, 13c; springs, 17c. Veal—Steady; 9@13c.

New York.

New York, Aug. 12.—Butter—Barely steady; receipts, 6,467 tubs; creamery extras, 26½@27c; do, firsts, 25@26c; dairy state finest, 25@25½c; process extras, 24@24½c; do, firsts, 23@23½c; factory, current make, firsts, 22@22½c. Cheese—Firm; receipts, 889 boxes; state whole milk, whites, specials, 15¾c; do, colored, 15¾c; do, white, average, fancy, 15¼@15½c; do, colored, average, fancy, 15½c; do, under grade, 13@15¼c; daisies, best, 16@16¼c; skims, 3½@12¾c. Eggs—Firm; receipts, 9,127 cases; fresh gathered extras, 24@25½c; do, extra firsts, 21½@23c; do, firsts, 20@21c; fresh gathered, checks, good to fine, 15@16c; western gathered, whites, 24@26c.

HIDES, TALLOW AND FURS.

	—Per Lb— No. 1	No. 2.
G. S. steers, over 60 lb	.12	.11
G. S. cows, 25 lb and up, and steers, under 60 lb	.11¼	.10½
G. S. cows, 40 lb and up, branded, flat	.09½	...
G. S. hides and kip, over 10 lb, branded, flat	.08	...
G. S. long-haired kips, 8 to 15 lb	.11½	.10
G. S. veal calf, 8 to 15 lb	.15¾	.14¼
G. S. deacon skins, under 12 lb	.85	.75
G. S. horse hides	3.85	1.30

Green hides and calf 1c to 1¼c less than salted.

DRY HIDES—	No. 1.	No. 2.
Dry steers, over 12 lb	.18½	.16½
Dry Minnesota, Dakota, Wisconsin and Iowa, over 12 lb	.15	.13
Dry calf, under 5 lb, all sections	.21	.20

TALLOW AND GREASE—	No. 1.	No. 2.
Tallow, in barrels	.05	.04
Grease, white	.04½	...
Grease, yellow and brown	.03½	.03

Ship in tight two-headed barrels to avoid leakage.

SHEEP PELTS—

The market is still very dull. Do not look for any better prices on this article until wool conditions become more settled.

G. S. pelts, large	.75	1.25
G. S. pelts	.35	.60
G. S. shearings	.10	.25
Dry butcher pelts, lb	.11	.12
Dry murrains, lb	.10½	.11

LEATHER—	—Per Lb— No. 1.	No. 2.
Texas oak sole A	.43	.41
Hemlock slaughter sole, xx	.35	.34
Hemlock slaughter sole, No. 1	.34	.33
Hemlock dry hide sole	.32	.31
Hemlock harness leather	.40	.42
Oak harness leather	.42	.44

Furs are generally higher.

FURS—	Large.	Medium.	Small
Skunk, black	$3.50	$2.50	$1.50
Skunk, short stripe	2.50	2.00	1.25
Skunk, long narrow stripe	2.00	1.25	1.00
Skunk, broad stripe and white	1.00	.65	.50
Muskrat, spring	.10@20	...	40@70
Raccoon	3.50	2.25	1.50
Mink, dark and brown	7.50	6.00	4.50
Mink, pale	5.50	4.00	3.00
Beaver	9.00	6.00	3.50
Cat, wild	4.50	3.00	2.00
Fisher, dark	25.00	15.00	10.00
Fisher, pale	10.00	4.00	3.00
Fox, red	9.00	6.50	5.00
Fox, dark cross	25.00	20.00	15.00
Fox, pale cross	15.00	12.00	10.00
Fox, silver dark	600.00	400.00	300.00
Fox, silver pale	300.00	200.00	150.00
Wolverines	7.00	6.90	4.50
Otter, dark	20.00	16.00	11.00
Otter, pale	12.00	8.00	4.00
Lynx	30.00	22.00	12.00
Marten, dark	20.00	15.00	10.00
Marten, dark brown and pale	6.50	5.00	3.25
Weasel, white	1.00	.65	.30
Weasel, stained, damaged	.20	.15	.10
Wolf, timber	5.00	3.50	2.00
Bear as to size		3@20	...

Badger, civet and house cat, cross and kit fox.

COPPERS MAKE MIXED CLOSE

Price of Metal Regains Recent Losses and Goes Higher.

The copper stock closes were mixed today, some being higher and others lower than the closing figures of Saturday, but neither the losses nor the gains were of any great moment. Amalgamated, Cliff, Butte-Alex Scott and Calumet & Arizona were all little higher at the close, while Butte & Superior, Vermilion, Carman and Keating all showed slight losses. The general stock market of New York closed fairly strong. The copper metal market of London made some remarkable gains, wiping out the loss of Friday's slump completely, and closing at an advance of £1 5s in both spot and futures for the day's business.

* * *

The July output of Greene-Cananea is reported as 4,000,000 pounds, against 3,994,000 pounds in 1911 and 4,500,000 pounds in 1910. There have been rumors of late of a large increase in the production, and therefore these figures are rather disappointing. With its enormous capitalization, Greene-Cananea needs a production about twice as large as the present. During the first seven months of the year the company's output was 26,898,000 pounds against 26,214,000 pounds for 1911.

* * *

Heyden Stone & Co., say in their Weekly Market Letter: "The increase of 6,000,000 pounds in domestic copper stocks, plus the foreign increase of 7,500,000, makes a total increase for the month of 13,500,000 pounds. This is much the largest that has taken place in many months. There are, however, several qualifying facts that should be taken into consideration.

"In the first place, domestic production for July, 137,000,000 pounds, is decidedly the largest ever reported by the association and is 15,000,000 pounds above the average of the first six months of the year. It is most unlikely that any such rate of increase will be maintained. The report shows clearly, however, that the association is prepared to publish, accurately, all reports, whether favorable or the reverse, and should silence all talk of hidden stocks of copper. The fact remains that even after this increase there has been a net decrease in domestic copper stocks in the first seven months of 1912 of 49,000,000 pounds and in foreign copper stocks of 18,000,000 pounds, or a total shrinkage of 67,000,000 pounds, namely, from 217,000,000 to 150,000,000 pounds. The present figure is none too large for legitimate business purposes.

"Generally speaking, we consider that it is still too early for the initiation of any broad movement, but conditions making for a general upward swing are steadily solidifying."

* * *

Both Gay & Sturgis and Paine, Webber & Co. today received telegrams from New York stating that John D. Ryan, president of the Amalgamated Copper company, returned home from Europe on Saturday afternoon. Mr. Ryan expressed himself as thoroughly satisfied with the condition of the copper market throughout the world. In speaking of the increase last month in the metal stocks, Mr. Ryan declared that it was not anywhere adequate to the demands and that he would like to see a vastly greater increase. Mr. Ryan said that he looked for a season of unexcelled prosperity in the United States and that a pessimistic view of the industrial and financial situation here could have no foundation in fact.

"Germany's big copper requirements," he remarked, "are not only for home consumption, but for export goods also. German manufacturers are going all over the world. Large demands for German products are coming from South America. A very material increase in production will be necessary before the supply will equal the demand. I hope refinery statistics from now on will show above 130,000,000 pounds a month."

* * *

Stockholders of the Chemung Copper company will hold a special meeting next Thursday morning, Aug. 15, at 11 o'clock in the company's office, 807 Lonsdale building. The main purpose of the meeting is to consider the sale of the property of the corporation. Phelps, Dodge & Co. have offered to purchase the property for $1,350,000 cash. After deducting $100,000, which will be necessary to pay the company's debts, there will, in the event this sale is made, be left enough to give the stockholders $6 per share. George E. Tener, president of the company, in a circular issued at Pittsburg, has recommended that this sale be made and the affairs of the Chemung thus wound up. Phelps, Dodge & Co. own the property adjacent to that of the Chemung.

* * *

Paine, Webber & Co. received from Foster at Boston the following closing Copper letter: "The local market was the best for many weeks, the volume of business increased and the new orders coming in were mostly on the buying side. Enthusiasm and confidence are growing daily and we expect a gradual improvement all through the list. It has been a long hard time for the coppers for the last five years but this is all past now and they are coming into favor again. We are approaching the third quarter of the year of high prices for the metal and holders of stocks will be rewarded by increased dividends from now on."

* * *

Gay & Sturgis today received from Hall at Boston the following: "There was a decidedly more cheerful tone to both markets today and it would seem that it was well warranted. People are beginning to realize the importance of our vast agricultural wealth which is in reality the keynote to the entire situation. Such a showing in the past would have created a wild bull market. The attitude which the large financiers have taken in this market would indicate that they do not want a wild speculation just on the eve of the crop moving season when so much more money is wanted than usual to move this tremendous crop. If we should have a wild speculation it would mean that money would advance very sharply and might be very disastrous. They have been supplying stocks on the advance and seem willing to take them back on recessions. The market is acting well and will broaden out at the proper time."

* * *

Closing quotations on the Duluth Stock exchange today were as follows:

Listed Stocks—	Bid.	Asked.
American Saginaw	$	$ 6.50
Butte-Alex Scott	10.00	10.50
Butte-Ballaklava	3.00	3.50
Calumet & Arizona	76.50	77.00
Cactus	.07	.10
Copper Queen	....	.10
Denn-Arizona	5.37	5.75
Duluth Moctezuma	....	2.00
Giroux	5.00	5.25
Greene Cananea	10.00	10.12
Keweenaw	1.62	1.87
North Butte	30.62	31.00
Ojibway	4.00	4.50
Red Warrior	1.00	1.12
Savanna	....	2.75
Shattuck	20.00	20.50
Warren	4.62	....
Warren Dev.	.90	1.00
Unlisted Stocks—		
Butte & Ely	.92	1.00
Butte & Superior	46.37	46.75
Butte & Superior, old	4.65	....
Calumet & Montana	....	.15
Calumet & Corbin	.07	.10
Calumet & Sonora	....	4.25
Carman	.40	.50
Chief Cons	1.37	1.50
Cliff	.80	.90
Com Keating	....	.25
Elenita	....	2.50
Keating	2.12	2.25
Mowitza	.20	.30
North American	1.00	1.12
San Antonio	......	3.75
St. Mary	......	.10
Sierra	1.06	.....
Summit	.11	.13
Tuolumne	3.00	3.12
Vermilion	2.50	3.00

Sales—	Shares.	High.	Low.
Cliff	100	.89	.....
Keating	325	2.18	2.15
Total	425		

FEDERAL BOARD ON GOOD ROADS

Overman Plan for Appropriation Is Voted Down By Senate.

Washington, Aug. 12.—Senator Overman's good roads amendment to the postoffice bill to appropriate $250,000 for highway work in each state, to be available when a state appropriated a like sum, was defeated today.

The Shackleford good roads feature of the bill adopted in the house would give general aid to the maintenance of all roads used for public purposes. In place of the house provision the senate committee promised a good road commission to investigate the subject of federal aid to road building before any direct appropriation is made.

By a vote of 37 to 21, the senate finally struck out the house provision and adopted an amendment providing a commission of three senators and three members of the house to make an inquiry and report on federal aid at the earliest practicable date.

GAY & STURGIS
BANKERS AND BROKERS,
320 West Superior Street.
Members New York and Boston Stock Exchanges.
SPECIAL ATTENTION TO LOCAL SECURITIES.
R. T. GOODELL, Resident Mgr. W. J. NORTH, Ass't. Manager.
Private Wires to
Boston, New York, Chicago, Houghton, Calumet, Hancock.

PAINE, WEBBER & COMPANY
BANKERS AND BROKERS Alworth Building
MEMBERS { New York Stock Exchange, Boston Stock Exchange, Chicago Board of Trade.
LOCAL STOCKS GIVEN PARTICULAR ATTENTION

MARINE NEWS

DECREASE IN FREIGHT AT SOO FOR FISCAL YEAR

Freight traffic passing through the American and Canadian canals at Sault Ste. Marie during the fiscal year, ending June 30, 1912, reached a total of 58,934,294 short tons, or 7,170,559 tons less than the 1911 total of 66,104,853 tons. This information is embodied in the annual report of Col. C. McD. Townsend, corps of engineers, U. S. A., who was in charge of the district at the close of the year.

Net registered tonnage passing through the two canals aggregated 46,578,928 tons, against 53,791,412 in 1911. Freight tonnage carried through the American canal during the years shows a gain of 2,612,232 short tons over the previous year, while the net registered tonnage of vessels passing through the same canal shows an increase of 1,051,982 tons.

The commodities making the largest increase during 1912 were wheat with a gain of 9,094,457 bushels, grain other than wheat 5,532,664 bushels, lumber 7,389,000 feet and soft coal 2,045,840 tons.

The amount of each of the various commodities moved through the canals, with a comparison of the traffic of the American canal in 1912 and 1911 follows:

STATISTICAL REPORT OF SOO CANALS FOR FISCAL YEAR.

	—American Canal— 1912.	1911.	Inc. or Dec. 1912.	Canadian. Canal. 1912.	Total 1912.
Vessel passages	13,147	12,544	603	7,095	20,242
Lockages	8,855	8,435	420	5,482	14,347
Net reg. tonnage	25,328,832	24,276,850	1,051,982	21,250,096	46,578,928
Freight, tons	26,237,785	23,625,553	2,612,232	32,696,509	58,934,294
Passengers	37,723	36,821	902	39,879	77,602
Hard coal, tons	1,465,491	1,099,874	365,617	299,626	1,765,117
Soft coal, tons	10,508,628	8,462,788	2,045,840	2,790,154	13,298,782
Flour, bbls.	5,056,546	4,907,128	149,418	2,500,018	7,556,564
Wheat, bu	26,113,936	17,019,479	9,094,457	96,279,617	122,393,553
Grain other than wheat, bushels	17,377,667	11,845,003	5,532,664	31,641,233	49,018,900
Manufactured and pig iron tons	301,395	237,107	65,288	180,537	481,932
Salt, bbls	588,751	404,996	183,755	131,767	720,518
Copper, tons	109,269	129,884	*20,615	15,720	124,989
Iron ore, tons	10,447,267	10,740,438	*293,171	24,961,377	35,408,644
Lumber, feet	555,007,000	546,618,000	7,389,000	22,880,000	577,887,000
Building stone, tons	3,487	8,835	*5,348	3,785	6,272
Gen. merchandise, tons	745,816	715,895	29,921	624,823	1,370,639

*Decrease.

Vessel passages through Weitzel lock, 4,807; through Poe lock, 8,340; total, 13,147.

Lockages through Weitzel lock, 3,484; through Poe lock, 5,371; total, 8,855.

Average time spent in lockages, 26 minutes 20 seconds; cost for lockage, $17.17, cost for passage, $11.56; cost for registered ton, 6 mills; cost for freight ton, 5.8 mills.

Weitzel lock open 200 days; Poe lock open 237 days; Canadian lock open 234 days.

VESSEL OWNERS ARE UNDECIDED

Profitable Business Offered in Either Ore or Grain.

Just at the present time the vessel owners are up against it to know what to do to make the most money out of their boats between now and the close of navigation.

Boats which have fulfilled their ore contracts would now take grain if the rate were high enough. The rate isn't going up very fast and owners don't know whether to sign up for some more ore or wait and take a chance on the high rates it is whispered they will get for grain this fall.

There is some demand for grain tonnage at the local port at the present time. The rate is the same as it has been for some time past, 1¼ cents. Already 1¾ cents is being offered for October and a flat rate of 2 cents for November. It is thought that the rate will be even higher than this when the time comes.

The rate on ore is 40 cents and this is said to be good money for the owners. As yet but few have been drawn away from the ore trade which guarantees steady work at a rate higher than was paid last year.

While the grain trade will be brisk and high rates will probably prevail, it is thought there will also be a big rush in the ore branch of lake shipping trade later in the season with a possible increase in the rate.

Lumber shipping continues to be brisk and it promises to be even heavier before the season closes if additional boats can be induced to enter the trade. Every available boat on the lakes equipped for lumber shipping is being pressed into service.

LOSSES OF PRESENT SEASON

March 11—Steamer Flora M. Hill, crushed in ice, sinks off Chicago.

May 1.—Two Standard Oil barges and the tug Wisconsin destroyed by fire at Cleveland. Five men burned to death.

May 19.—Canadian steamer Iona destroyed in Lake Ontario near Oswego, N. Y.

June 20.—Steamer Bothnia sunk by steamer S. S. Curry above Star Island house, St. Clair Flats.

July 14—Steamer G. J. Grammer sunk by steamer Northern Queen above Fort Gratiot light, Lake Huron. Recovered a few days later.

August 7—Steamer James Gayley sunk by steamer Renssaelaer in fog off Manitou Island, Lake Superior.

Detroit Passages.

Detroit, Mich., Aug. 12.—(Special to The Herald.)—Up Sunday: Saranac, 1 a. m.: Norwalk, 1:10; tug Pallister, Unadilla, 1:05; Roman, 1:45; J. Morse, 1:55; Morgan, 2:10; Uganda, 3; Sheadle, 4; M. M. Boyce, 4:05; L. J. Boyce and barge, J. J. Barlum, Iron Cliff, 5:10; Republic, 6:45; Amasa Stone, 7; Squire, 7:20; Conemaugh, 8:20; Livingstone, Canadian, 9:15; Bixby, 9:25; C. M. Green and barge Genoa, Our Son, Gill, Sherwin, 9:40; Nevada, 10:20; Watson, 10:40; Minneapolis, 11; Maryland, 12:20 p. m.; Maud, 1:10; Phipps, 1:20; Townsend, 1:30; Clement, 1:40; Glenellah, 1:45; Hoover and Mason, U. S. S. Hawk, 1:50; Superior City, 2:30; Presque Isle, 3; W. A. Rogers, 3:15; Milwaukee, 3:30; M. C. Smith, 3:35; Sinaloa, 3:45; Mariska, Mauch Chunk, Pentland, 3:50; J. P. Reiss, 4:30; A. A. Augustus, Pollock, 4:40; J. W. Rhodes, 4:50; tug Fisher, Golden Age, 5:30; Dunham, 6:45; Berry, 9:40; Gratwick, 10:30; Black, Nasmyth, 11:30.

Down Sunday: Samuel Mather (large), 12:40 a. m.: Tomlinson, 1:35; Eads, Carrington, 3:10; Michigan, 3:20; Merida, 7:10, Chicago, 9:10; Walker, 10:25; Wickwire, Jr., 12:40 p. m.; Iron King, 12:50; Schuck, 1:30; Colgate, Krupp, tug Ohio, Oil Barge No. 122; 1:40; Codorus, 2:15; Wyandotte, 2:30; Zenith City, Martha, 4:10; Filbert, Orion, 5:20; J. P. Morgan, Jr., 6; Wolvin, London, 6:30; Zimmerman, A. L. Marshall, 9:15; Schiller, Buffalo, 9:30; Steinbrenner, 10:20.

Up Monday: Polynesia, Queen City, Thomas, 12:20 a. m.; Conestoga, 12:30; Pontiac, 4; Lindon, 5:40; Hartwell, 7; Schuylkill, 7:40; Peters, 8; Bennington, 8:40.

Down Monday: Linn, Bell, 12:20 a. m.; Coffinberry, Barnes, Western Star, America, 1; Bunsen, 1:37; Sam Mather (small), 3:15; Manola, Corliss Corunna, 5; Aztec, Goshowk, 5:20; Milaec, 8:30; La Salle, 7, Van Hise, Maia, J. J. Brown, 9; Kaministiquia, 11:10; Pennsylvania, No. 87, 11:30.

Sault Passages.

Sault Ste. Marie, Mich., Aug. 12.—(Special to The Herald.)—Up Sunday: Nicholas, Byers, 12:30 a. m.; Howard Shaw, 1; Shaughnessy, Pathfinder, Sagamore, 2; Albright, Ashley, 3; Sahara, Dalton, 3:30; Small, Miller, Crowe, Calumet, 4:30; Laughlin, 5:30; Cornell, 6:30; Champlain, 10:30; Hawgood, 11; Corey, Arabian, Ball, 11:30; Hamonic, Assiniboia, Jenkins, 12:30; Steel Wolf, 1:30; Phillip Minch, 2; Hebard, 2:30; Dickson, 3; Emperor, 3:30; Lyman Smith, 4; Hines, Ashland, Case, 5; Sacramento, Chieftain, 5:30; Fulton, 6; Lakeland, 6:30; Crescent City, 7; Joseph Wood, Ralph, Connolly Bros., Harold, 6; Osborne, 9:30; Holden, 10:30; McGregor, Teutonia, Block, 11:30.

Down Sunday: Houghton, 12:30 a. m.; Gouledr, Harvard, 1:30; Northern King, 2:30; Mary Elphicke, 3; Truesdale, 4; Midland Prince, 5:30; Superior, Vail, Clarke, 10; Nettleton, 1:30; Leonard, Miller, 11; Morrow, North Lake, noon; Perkins, Manitoba, 1; Pakeport, 2; Colp 3; Henry Rogers, 4; Minnekahta, 5; Rensselaer, Mainland, Lainge, 5:30; Normania, Cort, Holley, 6:30; Chas. Bradley, Woolson, Brightie, Delaware, John Barlum, 7:30; Sellwood, 8; Poe, 8:30; Stearn, 9; Meacham, 10; Scott 10:30.

Up Monday: Minnesota, 2 a. m.; Baker, 3:30; Marina, 4; Bope, 4:30; Carleton, 6; MacIntosh, 6:30; Paine, 7; Carnegie, 7:30; Morgan, 8:30; Snyder, Jr., 9; Wester, 10; George King, Bottsford, 10:30; Frontenac, Chattanooga, Sierra, 11; Peter White, 11:30; Gates, 12:30.

Down Monday: Harvetser, 3 a. m.; Dimmick, 4:30; Yates, 5; Hecker, Chas. Neff, 6:30; George Stephenson, Fritz, Princeton, 7:30; Maricopa, Colonel, Yuma, 8:30; Wilbert Smith, Pope, Huronic, 9:30; Delaware, 10; Bransford, 11; Victory, Constitution, noon.

Port of Duluth.

Arrivals: Bessemer, Widener, Nottingham, Agassiz, Caldera, E. H. Gary, Wilpen, Malietoa, Manila, Utley, Watt, Smeaton, Holmes, Garretson, Wells, light for ore; C. F. Moll, D. O. Mills, coal; Duluth, merchandise.

Departures: Odanah, Berwind, Utley, Wells, Holmes, Garretson, W. L. Brown, Moore, Mather, Wood, Wickwire, Butler, Jr., Shenango, Sullivan, ore; Delaware, light; Juniata passengers and merchandise; Anderson, Mills, light; Strathcona, North Wind, Wissahickon merchandise.

BIG BILL M'CONAGHY DEAD.

Philadelphia Times: "Big Bill" McConaghy, policeman, guardian of Chinatown, and friend of the down and outers, is dead. Many a heart, insensible to the ordinary emotions, is throbbing over the announcement, for Big Bill was not an ordinary cop—he was an institution.

With a guile and craft which bound even the offenders of the law whom he arrested he chuckled his way through the tough hide of tenderloin habitues, learned the ins and outs of the Chinese warrens and could always produce any criminal in his district when wanted.

Big Bill's personality endeared him to all who knew him. He was big, jolly and fat, and yet showed on numerous occasions that the gun of the "yegg" or the Chinese "knifer" had no terror for him.

He carried his 350 pounds of bones and muscle into the heart of trouble with a speed and vim which discouraged any unfortunate who tried to dominate him. All the rank and file of those who live in the underworld had a wholesome respect for Big Bill.

There was another side of his character, reference to which would always bring the blush to his ruddy Hibernian countenance. For he was what is known as a "fall guy," in the parlance of the evaders of the law. He could not refuse a direct appeal for aid. The tramp, the criminal, the temporarily broke—all came to him, and he kept himself poor by the donations he made.

Generally he accompanied these little gifts with some pithy remarks which caused the recipient to think a moment and then resolve to try the battle of life again. If he did not have the money asked, Big Bill would borrow it from some of the narrow eyed citizens of the "hop joints." He always paid them back—which is a record that is startling.

THE COST OF LIVING IN SPAIN.

From Consul Hoover, Madrid: Only a general idea of the cost of living in Madrid can be given, as everything depends upon the standard maintained. Large, modern apartments cannot be had under $1,200 a year and there are few at that price. Modest apartments may be had as low as $750, and the most luxurious cost about $5,000. Excellent ones may be had at $1,800 to $2,000.

Salaries of servants vary here according to the class employed. Housemaids command from $4 a month for untrained peasants to $10 for the best, cooks get $10 to $30, butlers $16 to $20, lackeys $10 to $20, chauffeurs from $30 for poorly trained drivers to $75 for skilled mechanics, but board and lodging are not usually furnished to chauffeurs.

Living is more expensive in Madrid than in any other city in Spain. Rents are about 50 per cent higher and other things about 25 per cent. This is easily accounted for by the fact that nothing is raised in the vicinity of the city and that it is the home of all the wealthy people of the kingdom.

A QUEER COOMPLIMENT.

Houston Post: "I wish I could get my daughter interested in l'terature as you are."

"The lover of good literature has joys of which others have no conception."

"That's what I tell her. And then, too, the well read girl can charm men with her conversational ability. I tell her that some day she may lose her beauty and then she won't have a thing to fall back on like you did."

WHEN A PROUD MAN'S HONOR IS AT STAKE AND THE ODD OPERATIONS OF "THE CODE."

Billiard Balls, Pepper and Squirt Guns Are Recorded as Having Figured in Duels—Women and the Clergy Are Not Unknown to the Field Where Affairs of Honor Are Settled.

NEAR the middle of the last century the Lord Rosebery of that time was "called out" by a butler in the service of the earl's most intimate friend. This butler had been an officer in the French army. Two shots were fired without result. Fearing his antagonist might later lay aside his army rank and thus expose an earl to the reproach of having fought with a butler, Lord Rosebery settled an annuity of $1,250 upon the man on condition that he would not return to domestic employment.

The essence of chivalry was displayed by William Smith O'Brien, the leader of Ireland's National party in the 40's, says a writer in the New York Press.

"Stop; no signal, I pray!"

His opponent's second advanced, saying:

"This is irregular, sir. What do you wish?"

"The gentleman opposite me," answered O'Brien, "has let the cap fall from his pistol."

Humphred Howarth, a surgeon famous in the poet Rogers' day, appeared on the field arrayed only in nature's garb.

"What does this mean?" asked his challenger, amazed.

"I know," was Howarth's reply, "if any clothing is carried into the body by a gunshot wound, festering ensues. Therefore I have met you thus."

The duel was declared off.

A Duel in Trees.

Marquis Merle de Sainte Marie and Pierrot d'Isaac, French masters of the code, met in an engagement remarkable because the principals were posted in trees. Their names, Merle and Pierrot, signify blackbird and sparrow. Sparrow put Blackbird to flight by winging him. And because Sparrow chirped when Blackbird toppled from his perch, there must needs be a second duel, this time with swords, and Sparrow's plumage was sadly rumpled.

When Prince Pierre Bonaparte and M. de la Valette fought, the later fired, missing his man. Then the prince fired, his bullet flattening against a five-franc piece in de la Valette's vest pocket.

"Sir," said Prince Bonaparte, "let us be friends, and allow me to congratulate you on the foresight with which you have invested your money."

An Irish Affair.

John Eagan, a county judge, and Roger Barrett, master of the rolls at Donnybrook, participated in an affair that has been handed down as a fine example of Irish humor. As quick as the belligerents were placed Barrett blazed away in the air, vowing his honor was satisfied. He would have walked off but Eagan called on him to stop until he might be shot.

"Fire away!" commanded Barrett, halting conveniently near.

After taking deliberate aim Judge Eagan lowered his pistol.

"No, Roger, I won't be bothered shooting you," he said, whereupon the warring pair shook hands warmly.

Vastly more dangerous to the seconds than to the principals was a combat at Naples some years ago. At twenty-five paces forty shots were exchanged. The duellists escaped without a scratch, but three of their numerous seconds were badly wounded and one killed outright.

Blunderbusses in Balloons.

On May 3, 1808, a duel from balloons took place in Paris. The participants, M. de Grandpre and M. le Pique, were armed with blunderbusses. With their seconds they ascended to a height of 860 feet, when they fired simultaneously. Grandpre's shot penetrated le Pique's balloon, which collapsed and fell, dashing its occupants to death on a house top.

M. Lefant and M. Melfant in September, 1843, quarreled over billiards and forthwith selected the balls of that game for a duel. They drew lots for the first throw. Melfant won, and so accurate was his aim that his missile struck Lefant in the forehead, killing him instantly.

A bloodless duel with pepper took place in a foreign restaurant. It started when a native won the plaudits of his countrymen by sprinkling an inordinate quantity of red pepper over his food, which he swallowed without batting an eye. This nettled an American guest. The latter saw the trick and went it one better. The foreigner retaliated with a stiffer jorum of cayenne. The American thereupon came back with a dose of the fiery stuff that completely discouraged his opponent from further effort.

Squirt Guns and Honor.

An affair of honor was arranged in the South once between Capt. Bragg and swashbuckler Ned Botts. Bragg left choice of weapons to his second. The second, a veritable fire-eater, proposed broadaxes. Botts objected. Bragg's man, disgusted, said he would have satisfactory weapons on the field. He built two roaring fires, and over them hung pots of water, which, when at the boiling point, he would have had each duelist squirt over the other at short range with a big syringe. Botts balked a second time.

Still more ridiculous was the duel Gen. Israel Putnam arranged when challenged by an English officer. The general was to provide weapons. Arrived at the spot selected, the Englishman found "Old Put" serenely smoking by the side of an open powder keg, into which he had stuck a match. Requesting his antagonist to be seated on the other side of the keg, Gen. Putnam lighted the match and smoked on unconcernedly. The Englishman for a moment watched the lucifer working its way downward, then beat a hurried retreat. The keg contained nothing but onions, with a sprinkle of powder on top.

Women Fought With Knives.

There was fought in Tennessee not long ago a duel between women. They met after church service, setting upon each other with knives. Friends attempted to part them. With leveled revolver, the man over whom they had quarreled ordered that the fight be to a finish. Soon one of the women lay dead and the other was badly wounded.

At Edinburg two Italians met at midnight to settle a dispute. Having but one pistol, they drew lots to see which one should shoot first. The winner fired and missed and then politely handed over the pistol to his adversary. The second shot likewise proving abortive, the bloodthirsty combatants fell upon each others' necks, then quit the field arm in arm.

First shot was decided by lot also in a duel between M. de Girardin, father of the author, Emile de Girardin, and a stranger whose skill with the pistol was being flaunted in a gallery.

"Yes, he shoots well," remarked de Girardin indifferently, "but it's quite another thing to hit a man in a duel."

A challenge was inevitable. The marksman fired first, his shot going wide.

"Why don't you shoot?" asked the second of de Girardin, as the latter calmly walked away.

"There is no reason why I should kill this gentleman," was de Girardin's reply. "He must now be convinced I was right."

Even the Clergy Involved.

Even churchmen have deemed it necessary to defend their honor. Many years ago a Maryland minister challenged a layman, whom he shot through the heart. In 1782 Rev. Mr. Allan killed Lloyd Delaney in Hyde park, London. The clergyman was arrested, tried and convicted of manslaughter, his sentence being "a fine of one shilling plus six months in Newgate prison."

A famous Hungarian duellist celebrated in 1886 his thirty-fifth encounter. He gave a banquet to which only those were bidden who could prove six duels. An exception was made in favor of a woman who had met and killed her man.

SOLDIER-AUTHOR IS REALLY VERY BASHFUL

PIERRE LOTI.

Pierre Loti, the French novelist, has promised to come to the United States provided the newspaper reporters and photographers will not try to interview or photograph him. Furthermore, he is not to be "lionized" or his address made public. He is coming to attend the final rehearsals of the Chinese drama, "The Daughter of Heaven," of which he is co-author with Judith Gautier, which is to be put on in New York. Pierre Loti has been a member of the French academy since 1891. He is a captain in the French navy and has written many books.

HAS FOUND WAY TO SEND PICTURES BY WIRELESS

FRANCESCO BERNOCCHI.

Francesco Bernocchi, a youth of Turin, Italy, has invented a wireless apparatus said to be capable of transmitting autographs, designs, shorthand, etc. He calls his system "wireless iconograph." It has worked successfully between Milan and Turin, a distance of ninety-two miles. The transmitter and receiver can be applied easily to any ordinary wireless plant. The Italian government is arranging to secure exclusive possession of the patent.

THE BEST IN WALL PAPERS.

Nowadays, fortunately, there are many ways of covering a wall that are both sanitary and beautiful. The best wall paper manufacturers have progressed with the spirit of the times and in general they now offer papers acceptable and in good taste, but like every other shrewd merchant, they are feeling the pulse of public demand, and it therefore becomes important that certain principles of design and tone should be understood by those who are interested in decorating their homes, so that the public demand for sane and restful papers may shortly force the manufacturers to put out nothing else, says the Kansas City Star.

Mrs. Helen Binkerd Young, head of the department of household art at Cornell university, who lectures yearly upon this subject to hundreds of women from small towns, has found that the majority of her hearers have aferward created in their own home centers such a demand for the better type of wall paper that the dealers have already begun to feel this influence.

Just a few examples of good and bad wall papers may be helpful. The plain paper is the best background for fine pictures, statuary and other art objects. It also lends itself best of all to harmonious combination with woodwork, floor coverings and furniture, and—this is a point to be emphasized—nowwhere does a daintily gowned woman find so flattering a frame as in a room where the walls are plain and her own charms can be seen. She should choose her background as she does her gowns, with an eye to appearing to the best advantage.

In general it is safe to say that plain or nearly plain wall surfaces are the most sane, for walls have to be lived with day after day and any wall decorated in such a way that the mind is distracted is unfriendly and not a companionable thing.

The sense of pleasure that one feels upon entering a well appointed room is not always at first definable, but if one stops to analyze this feeling carefully it is discovered that the wall spaces do not obtrude themselves upon the eye, and thus the contents of the room have had a chance to be seen and appreciated. The walls of a room are a frame, a background for the furniture and incidentally for the occupants, and they should be treated in such a way that they produce a sense of quiet beuaty, color harmony and restfulness.

The treatment of any wall space depends largely upon the taste of the owner of the house, but it depends equally upon the location of the room and upon its lighting conditions. The character of the room is, of course, another important feature in determining it wall treatment. A library, for instance, demands a different treatment from a dining room, and a drawing room would be entirely distinct in character from a bedroom, just as a north room would differ from a south room and an east room from a west room, because of the differences in light, yet all should act harmoniously into a single color scheme.

There are, however, good papers that have a self-toned stripe; that is to say, the stripe is merely indicated. This breaks the monotony and does not interfere with anything that is to go upon the wall or in the room. Care must be taken, however, in using a stripe that the ceiling of the room is not too high, otherwise you have all the effect of a striped gown on a tall woman. In some rooms with high ceilings a striped paper may be desirable under certain conditions, and in such cases a good figured paper in conventional design may be used as a deep frieze to reduce the appearance of height.

There are some well designed papers that may be used with good effect in rooms where monotony is feared or a touch of color seems desirable; this is particularly true of bedrooms. A paper suggesting a floral design rather than imitating the actual flower, natural forms conventionalized in size, form and color, geometric all-over patterns in two or three tones of the same color, are safe selections.

Common types of distressing patterns are abnormal fruit and flower designs in distorted shapes and unnatural colors. Any design that rambles over the surface of a wall or is so intricate that it becomes a problem for the mind to work out is apt to produce eye strain, nervousness and fatigue.

Another type to be avoided is the simulaion of elaborate fabrics, such as papers that imitate the appearance of heavy tapestry or brocades, or suggest the appearance of stone or woodwork, which trick the beholder into approaching as near as possible, only to awaken disgust and disappointment when the deception is revealed. These things are all unnecessary in modern decoration. They are the meaningless echo of feudal days, when castles were windowless and the grim walls of stone had to be softened by tapestries that imitated as nearly as possible scenes from the outside world—a world which the feminine occupants, at lease, were seldom privileged to see.

Be just as careful about choosing the color of your room as you are about the design of the wall paper. Never put blue in a north room unless you wish to be depressed. A north room should be made as cheerful as possible, and a paper or tint in one of the tan shades will give the effect of sunlight where the sun seldom enters. Never use red in a small room, for red absorbs light and gives the effect of contracting the space. It is a good suggestion, both inexpensive and tasteful, to do the walls of the various rooms on the same floor—particularly the upper rooms of a house—in one general tone throughout, depending on hangings for variation in color. In this way an otherwise too brilliant south room may be toned down and a dreary north room may be brightened, while still carrying out one general plan and yet expressing the individuality of the occupants.

A dining room may be treated in many different ways. In general, it should give the effect of good cheer and hospitality and yet of quiet dignity. A paneled wall is a very satisfactory treatment for a dining room, and the coloring of such a room depends almost entirely upon its location in the house and the taste of the individual. The same thing is true of the library, and here, as in the dining room, very often a decorative frieze loks well, as it tends to break the monotony of the otherwise plain wall surface.

Wall paper is entirely out of place in bathrooms and kitchens, where absolutely sanitary conditions are required. There are numerous wall papers on the market for bathrooms and kitchens simulating the effect of tile, but they only gather dust and disease and have to be stripped from the wall twice a year in order to be thoroughly sanitary. Such walls should be tiled if possible, or, if not, should be painted.

ON BOARD AN ANIMAL SHIP.

New York World: The well found steamer Easingwold made fast inside the Erie Basin breakwater, after a journey of 11,600 miles from a place which is not one-third of that distance from New York.

The Easingwold is from near the western end of the unfinished Panama canal, and therefore had to double the continent of South America through the Straits of Magellan, which was a trip of seventy-five days. The hospitable cabin is a museum, the log a history of wild and curious adventure, the high poop a cote of tame pigeons.

On the west coast of Panama, Capt. R. W. Robinson and his officers found plenty of amusement. Sometimes they made motor boat trips down to the canal, and once they organized a hunting expedition with two guides, into the montains near Costa Rica. The skipper and his two mates were three days in the jungle, bagging six wild hogs, ten turkeys, deer and one beast that appeared to be something between a rat and a beaver.

Although a fire was kept at night, they get no sleep, for sand flies and mosquitoes.

Once the skipper crippled a wild board in the leg. Both he and Chief Officer Tweedy had no time even to refill the magazines of their rifles, as the boar charged. Captain and officer swarmed up a tree.

A shadow of a swaying branch attracted the skipper's attention. Another glance showed him it was not a shadow, but a ten-foot serpent, mottled in color, swinging from its coil around a limb above. Capt. Robinson clubbed his rifle and killed the snake, while Mr. Tweedy found time to reload and end the life of the boar.

From a raft alongside in the Trinidad river the workmen in a logging camp sawing mahogany threw an iguana aboard the Easingwold. Mr. Wood, the second officer, saw the long lizard coming and fled. Mr. Tweedy made fast a line to the big lizard's tail and hitched it up to the taffrail. The iguana had escaped by biting its own tail in two, which was easy, considering the lengthy appendage was articulated.

From Swansea, Wales, in October, 1911, the Easingwold had sailed with ten pigeons—fantails, grounders, tumblers and carriers. They were often given their liberty and flew in all directions far from sight, returning to the ship tired and hungry. Hawks and vultures frequently attacked them.

There was a smart blue-black young tumbler, which was flying high over the Trinidad river. A hawk pounced upon Mr. Tumbler and bit out a large piece from his breast. Instinctively the tumbler pigeon dropped and rolled over and over in the air, thus escaping from the hawk.

The captain dressed its wounds, and only a change in color now marks the plump breast where was the wound. Sad to relate, the proud tumbler has committed himself to that course so rarely adopted among pigeons. He has become a Mormon. Although he had already one mate, he robbed his own brother of his mate. One of Mr. Tumbler's wives has a family of squabs, while the other is now sitting.

Another bright pigeon is named Leggins, because it wears feather trousers.

In the Southern Atlantic Capt. Robinson hung out astern four lengths of thread, each with a tiny spindle attached to the end. Two black and white cape pigeons, flying athwartwise the threads, were caught between their long feathers and hauled aboard. The "old man" gave them their liberty. In cigar bog traps, with the lids propped up with matches, Mr. Tweedy caught four gray doves, with black rings around their necks, and white breasts. He let them have their liberty.

On board the ship, rescued from the mahogany timbers, are grasshoppers six inches long; sawbeetles, two inches long and an inch thick, which will saw their way through a mahogany bole, four or five feet thick, in no time.

On board the Easingwold are also stuffed pearl sharks, regulation sharks, with the sucker sharks that make fast to them for their dead-head transportation, sea hedgehogs, alligator eggs, pigeon eggs, live paroquets and a 4-foot stuffed alligator, which Mr. Tweedy took from its mother's nest in the Trinidad river.

Able Seaman Bill Owens owes his life to the sure aim and marksmanship of the chief officer. The officers shot crocodiles in the Trinidad just for sport. Sailor Bill was in swimming. A crocodile chased him. The seaman yelled and struck out for the ship. Mr. Tweedy seized his rifle and let the crocodile have the bullet right between the eyes. The body of the dead reptile sank and Bill was hauled aboard on a bowline.

This is not Mr. Tweedy's only ship of adventure. He is just off the little bark Gateside of Swansea. He was by the wheel at four bells on the first watch when a sailor came aft and said that something was trying to sink the ship. A great racket could be heard beneath the hull and every now and then the bark gave a lurch.

The "old man" and the mate were called, as well as the watch below. The noise then seemed to be within the hold.

With axes, adzes, belaying pins and capstan bars, the crew stood by. The booby hatch was opened; just then, from inside the ship came an awful noise, the mate fled, and then to one side, from leeward, swam away a big whale, which, burdened with barnacles, had been scratching himself on the bark's bottom.

The Easingwold is soon to sail for Norfolk to load for Rio de Janeiro for another fresh cargo of wonderful tales of the deep and forest.

ADDITIONAL WANTS

From Pages 17 and 18.

AUTOS, MOTORCYCLES, MOTOR-BOATS.

TIRE REPAIRING ABSOLUTELY guaranteed; the oldest, most reliable shop in town, Duluth Auto Supply Co., 412-14 E. Superior. Zen. 2163-A; Melrose 4102. F. W. Neuman, Mgr.

Old auto tires bought; highest prices paid. Northwestern Iron & Metal Co., 17 E. 1st St., or Eighteenth avenue west and Railroad St. Either 'phone.

FOR SALE—SIX-CYLINDER, SEVEN-passenger Peerless automobile; $2,000. Wood Bros., 527 East Superior street.

FOR SALE—22-FOOT LAUNCH; BEST equipment; cheap for immediate sale. Address Box 746, City.

FOR SALE—AUTOMOBILE; SET OF Fisk Demountable Rims, 36 by 4, two extras. J 269, Herald.

FOR SALE—LIGHT CEDAR ROW boats at Murray's shop, 802 Lake avenue south.

BOATS BOUGHT AND SOLD. MOTOR Boat exchange, 511 Torrey building.

PRIVATE HOSPITAL.

PRIVATE HOSPITAL—PROSPECTIVE mothers will find a pleasant home before and during confinement at Ashland Maternity home, Ashland, Wis. Infants cared for.

Private home before and during confinement; best of care by professional nurse; babies also cared for. Margaret Finkle. Call Melrose 2454. 214 Ninth avenue east.

PRIVATE HOME FOR LADIES DURING confinement. Mrs. Mary Barrell, nurse, 3510 Woodland avenue. Grand 370-Y.

MRS. HANSON, GRADUATE MIDWIFE; female complaints, 413 Seventh avenue east. Zenith 1225.

PRIVATE HOME FOR LADIES DURING confinement; expert care; infants cared for. Ida Pearson, M. D., 284 Harrison avenue, St. Paul.

Mrs. E. Nivela, midwife and private nome for ladies. 328 So. 63rd Ave. W. Telephone Cole 316-D.

Mrs. H. Olson, graduate midwife—Private hospital, 329 N. 58th Ave. W. Cole 173.

LYDIA LEHTONEN, MIDWIFE, 2406 West Second St. 'Phone Lincoln 475-A.

STOVE REPAIRS.

WE CARRY IN STOCK REPAIRS FOR 10,000 different stoves and ranges. C. F. Wiggerts & Son, 410 E. Sup. St.

UPHOLSTERING.

Furniture, Automobiles, Carriages; reasonable prices. E. Ott, 112 1st Ave. W.

RENT—STORES, OFFICES, ETC.

FOR RENT STORE.
No. 20 Third avenue west; dimensions 18 by 100 feet; with or without basement.
N. J. UPHAM CO.,
18 Third Avenue West.

FOR RENT — SEPT. 1, 1912, IRON-clad warehouse and dock; now occupied by Booth & Co.; location Morse street and bay front. F. I. Salter company, 303 Lonsdale building.

FOR RENT—STORE ON CORNER OF Second avenue west and First street, splendid location; reasonable rent. Apply Richardson & Day, Exchange Bldg.

For Rent—Suite of four offices, with dressing rooms and shower bath, suitable for specialist; large room for light manufacturing; one or two front offices. Apply Christie building.

Store, 335 East Superior street.....$25

Store, 404 East Superior street.....$25
H. J. Mullin, 403 Lonsdale Bldg.

FOR RENT—OFFICES IN NEW West end Five and Ten Cent Store building. Inquire at 2020 West Superior street.

FOR RENT—BEST LOCATION IN city for restaurant. Call 501 West Michigan street.

WANTED TO BUY.

WANTED TO BUY—MODERN HOUSE of six or seven rooms, east of Third avenue east, with hot water heat, at not to exceed $4,500. Address G 224, Herald.

WANTED TO BUY—GROWERS AND shippers of potatoes will do well to correspond with us. D. E. Ryan company, Minneapolis, Minn.

WANTED TO BUY — SECOND-HAND furniture and stoves. Joe Popkin, 29 West First street; Grand 253-X.

WANTED TO BUY—Second-hand furniture & stoves. Hagstrom & Lundquist, 2012 W. Superior St. Lincoln 447-A.

WANTED TO BUY — A LARGE OR small tract of land for investment. I 69, Herald.

WANTED TO BUY—GOOD FAMILY horse, top buggy and harness. Address D 404, Herald.

H. POPKIN BUYS SECOND-HAND stoves and furniture. Lincoln 295-X.

LITMAN BROS. BUY SECOND-HAND stoves and furniture. Both 'phones.

AUCTIONEER.

CASH PAID FOR STOCKS OR WILL auction it off for you. Harry Silver, auctioneer. Inquire at St. James' Jewelry company, Duluth, Minn.

OFFICES FOR RENT
Lyceum Building.
Fire proof. Some suites with large vaults. Single offices.
LITTLE & NOLTE CO., Agents.

N. J. UPHAM CO.,
STORES AND HOUSES FOR RENT.
Property for sale in all parts of the city.
18 THIRD AVENUE WEST.

CITY NOTICES.

CITY CLERK'S OFFICE.
Duluth, Minn.

Notice is hereby given that applications have been filed in my office by the following named persons for licenses to sell intoxicating liquors in the following named locations, viz:

Martin Smith at No. 517 West Michigan street.

Gust Siipola at 326 Lake avenue south.

Louis Vukosav at No. 5602 Raleigh street.

John McLennan at No. 9 East Superior street.

Said applications will be considered by the Common Council at a regular meeting thereof to be held on Monday, August 19, 1912, at 7:30 P. M.

C. S. PALMER,
City Clerk.

D. H., Aug. 5 and 12, 1912. D. 241.

CITY CLERK'S OFFICE—
Duluth, Minn., Aug. 12, 1912.

Notice is hereby given, That applications have been filed in my office by the following named persons for licenses to sell intoxicating liquors in the following named locations, viz.:

D. Blanchet, at No. 520 Lake avenue south.

John Matheson, at No. 528 West Superior street.

Andrew Peterson, at No. 113 St. Croix avenue.

M. J. Gleeson, 221 Lake avenue south.

Said applications will be considered by the Common Council at a regular meeting thereof to be held on Monday, August 26, 1912, at 7:30 P. M.

C. S. PALMER,
City Clerk.

D. H., Aug. 12 and 19, 1912. D 249.

LEGAL NOTICES.

Notice for Bids

Notice is hereby given that the Town Board of the Town of Biwabik will receive bids until 8 p. m., Aug. 17, 1912, for the following purpose, to-wit:

For the construction of a detention hospital for the Village of Biwabik and the Town of Biwabik, at the Village of Biwabik, according to plans and specifications on file with the undersigned and at the offices of Bray & Nystrom, architects, Duluth, Minnesota.

All bids must be accompanied by at least 5 per cent of the gross amount of the bid, whether for the general contract, or for plumbing or heating, which amount will be returned to the unsuccessful bidders as soon as the awards are made, and the checks of the successful bidders retained until the contract has been duly signed and approved.

Said Town Board reserves the right to reject any or all bids.

Dated at Biwabik this 6th day of August, 1912.

JOS. P. HOGAN,
Town Clerk.

D. H., Aug. 9, 10, 12 and 13, 1912.

Sale of School and Other State Lands

STATE OF MINNESOTA, STATE AUDITOR'S office, St. Paul, August, 5, 1912.

Notice is hereby given, That on September 18, 1912, at 10 o'clock A. M., in the office of the County Auditor, at Duluth, St. Louis County, in the State of Minnesota, I will offer for sale certain unsold state lands, and also those state lands which have reverted to the state by reason of the non-payment of interest.

Terms: Fifteen per cent of the purchase price and interest on the unpaid balance from date of sale to June 1, 1913, must be paid at the time of sale. The balance of purchase money is payable in whole or in part on or before forty years from date of sale. The rate of interest on the unpaid balance is four per cent per annum, payable in advance on June 1st of each year, provided the principal remains unpaid for ten years; but if the principal is paid within ten years from the date of sale, the rate of interest will be computed at five per cent per annum.

Appraised value of timber, if any, must also be paid at time of sale.

Lands on which the interest is delinquent may be redeemed at any time up to the hour of sale, or before resale to an actual purchaser.

All mineral rights are reserved by the laws of the state.

Not more than 320 acres can be sold or contracted to be sold to any one purchaser. Agents acting for purchasers must furnish affidavits of authority. Appraisers' reports, showing quality and kind of soil are on file in this office.

Lists of lands to be offered may be obtained of the State Auditor or the the State Commissioner of Immigration at St. Paul, and of the County Auditor at above address.

SAMUEL G. IVERSON,
State Auditor.

D. H., Aug. 12. 19, 26, Sept. 2, 1912.

Bids for Construction of Village Lockup.

Sealed bids will be received by the undersigned, up to 5:00 P. M., on August 19, 1912, for the construction of a two-cell lockup. The lowest or any bid may be rejected. Plans and specifications may be had at the office of the undersigned.

By order of the Village Council of Baudette, Minn.

(Signed) GEO. B. PARTRIDGE,
Village Clerk.

D. H., Aug. 13, 14, 15, 1912.

HERALD EXCURSION!
EVERY MONDAY MORNING AT 9
UP THE RIVER ON THE STEAMER COLUMBIA—
ROUND TRIP TICKETS 25 CENTS
GET TICKETS AT HERALD OFFICE

HERALD EXCURSION!
EVERY TUESDAY AFTERNOON AT 4
DOWN THE NORTH SHORE on STR. AMERICA—
ROUND TRIP TICKETS 30c.
TICKETS at HERALD OFFICE

HERALD EXCURSION!
EVERY WEDNESDAY MORNING AT 9:30
DOWN THE SOUTH SHORE on STR. PLOWBOY—
ROUND TRIP TICKETS $1.
TICKETS AT HERALD OFFICE

BUSINESS CHANCES.

BUSINESS CHANCES — FOR SALE—Cheap, fourteen-room summer hotel; furnished; good well; out buildings; five tons of ice; 100 fine chickens; one horse; one horse wagon; one acre fine potatoes, at Swan lake, on Missabe railway; this is a bargain; investigate quickly; leaving; poor health. Thomas Olin, Pengilly, Minn.

BUSINESS CHANCES — THEATERS equipped from machine to screen. We furnish films, supplies and accessories. Special 2 and 3-reel features at reasonable price. Duluth Film Exchange, 107 Second avenue west, Duluth, Minn.

BUSINESS CHANCES — FOR SALE—On account of leaving city, will sell furniture of completely furnished ten-room house, filled with roomers; centrally located. $350 cash. Address C 110, Herald, or call Grand 1336-D.

BUSINESS CHANCES — FOR SALE—Restaurant in good location; doing good business; cigars and confectionery in connection; a good investment for the right party. For particulars address L 129, care Herald.

BUSINESS CHANCE—FOR SALE. POOL hall, city, rare chance, good location, good business; will sell for half price if taken at once. Reasons and information given privately. R 202, Herald.

Business Chances—A strictly A-1 rooming house, filled with the better class of roomers; good furniture; excellent location; money-maker; $400 handles, balance easy terms. R 237, Herald.

BUSINESS CHANCES — FOR SALE—Small grocery store and farm, 100 miles from Duluth; fine location on railroad and good farming country. Address G 273, Herald.

BUSINESS CHANCES—FOR RENT—A new and up-to-date meat market in good location in Virginia. Call or write 611 Virginia avenue, Virginia, Minn.

BUSINESS CHANCES — FOR SALE—Furniture of an eight-room rooming house, full of steady roomers; house for rent. V 122, Herald.

BUSINESS CHANCES — FOR SALE—Rooming and boarding house; will sacrifice at $150; must sell at once. Address V 300, Herald.

BUSINESS CHANCES — FOR SALE—Grocery stock and fixtures. 106 West First street.

DYE WORKS.

ZENITH CITY DYE WORKS—LARGEST and most reliable. All work done in Duluth. Work called for and delivered. Both 'phones 1888. 232 East Superior street.

Northwestern Dyeing & Cleaning Co.—Oldest reliable dyers and French dry cleaners in Northwest. 19 Lake Ave. north. 'Phones: New 1516; old 1337.

NATIONAL DYEING & CLEANING company, 319 E. Superior St. French dry cleaners and fancy dyers. Both 'phones 2376. Branch 15 Lake Ave. N.

RAILROAD TIME TABLES.

DULUTH, MISSABE & NORTHERN RAILWAY.

Office: 426 West Superior St. 'Phone, 969.

Leave.		Arrive.
*7.40am	Hibbing, Chisholm, Virginia, Eveleth, Coleraine, Sharon (Buhl), †Mount'n Iron, †Sparta, †Biwabik	*3.21pm
*3.50pm	Hibbing, Chisholm, Sharon (Buhl), Virginia, Eveleth, Coleraine.	*10.31am
*7.10pm	Virginia, Cook, Rainer, Fort Frances, Port Arthur, Baudette, Warroad, Winnipeg.	*8.31am

*—Daily. †—Daily except Sunday.

Cafe, Observation Car, Mesaba Range Points, Solid Vestibuled Train, Modern Sleepers through to Winnipeg.

THE DULUTH & IRON RANGE RAILROAD COMPANY.

DULUTH—	Leave.	Arrive.
Knife River, Two Harbors, Tower, Ely, Aurora, Biwabik, McKinley, Sparta, Eveleth, Gilbert and Virginia.	* 7.30am † 2.45pm *11.30pm§	‡ 5.30am§ †12.00m * 6.00pm x10.30pm

*—Daily. †—Daily except Sunday. §—Mixed trains leave and arrive Fifteenth avenue east station. ‡—Daily except Monday. x—Sunday only.

DULUTH & NORTHERN MINNESOTA RAILWAY.

Offices, 510 Lonsdale Bldg., Duluth.

Trains connect at Knife River daily (including Sunday) with D. & I. R. trains leaving Duluth at 7:30 a. m., arriving at 6:30 p. m. daily; Sundays, 10:20 p. m. Connects at Cramer with Grand Marais stage when running.

Duluth, South Shore & Atlantic.

Leave.		STATIONS.	Arrive.	
†7.45am	*6.15pm	Duluth (Soo Line Union Station.)	*10.30am	†5.40pm
†8.12am	*6.45pm	Superior (Soo Line Union Station.)	*10.00am	†5.10pm
†8.20am	*6.55pm	Superior (Union Depot.)	*9.50am	†5.00pm
Arrive.			Leave.	
†7.55pm	5.40am	Houghton	†11.00pm	
†8.55pm	6.30am	Calumet	†10.10pm	
†7.05pm	*4.20am	Ishpeming	*12.20am	†6.20am
†7.45pm	*5 00am	Marquette	*11.30pm	†5.20am
	*10.20am	Sault Ste. Marie.	*5.25pm	
	*8.00am	Montreal	*9.50pm	*8.20pm
	*8.20pm	Boston	*10.00am	*8.30am
Leave.				
†8.05am	*8.15pm	Montreal	*10.00am	†10.00pm
†10.08pm	*10 20am	New York	*7.15pm	†8.30am

†—Daily except Sunday. *—Daily.

HOTELS.

Imperial Hotel

The convenient place to stop at in Duluth. Thoroughly modern and up-to-date in every respect. ROOMS 75c AND UP. 206-208 West Superior Street.

Elgin Hotel 321 West First St.

European. Gust Johnson, proprietor. $2 per week and up; 75c per day and up. Neat, clean, handsomely furnished rooms; steam heat; hot and cold running water in every room.

NEW St. James Hotel

213-215 West Superior Street.

European. Strictly modern. Under new management. Convenient to depots and boats. Popular prices by day. Rates by week, $2.00 and up.

LAKE AND RIVER STEAMERS.

STR. COLUMBIA

—JULY AND AUGUST TIME TABLE—

2 Trips Daily (except Monday)

TO FOND DU LAC

Leave Duluth 9 a. m. and 2 p. m. Return 1:45 p. m. and 6:45 p. m.

Round Trip Tickets—Adults, 50c; Children, 25c.

MONDAYS—HERALD EXCURSIONS:

Leave Duluth at 9 a. m. Return at 6 p. m.

MOONLIGHT EXCURSIONS ON LAKE:

Leave Duluth, foot of Fifth avenue west at 8:30 p. m., returning at 10:30 p. m. Round Trip Tickets, 25c.

THE FUNNY BIRDS---

By Walt Kuhn

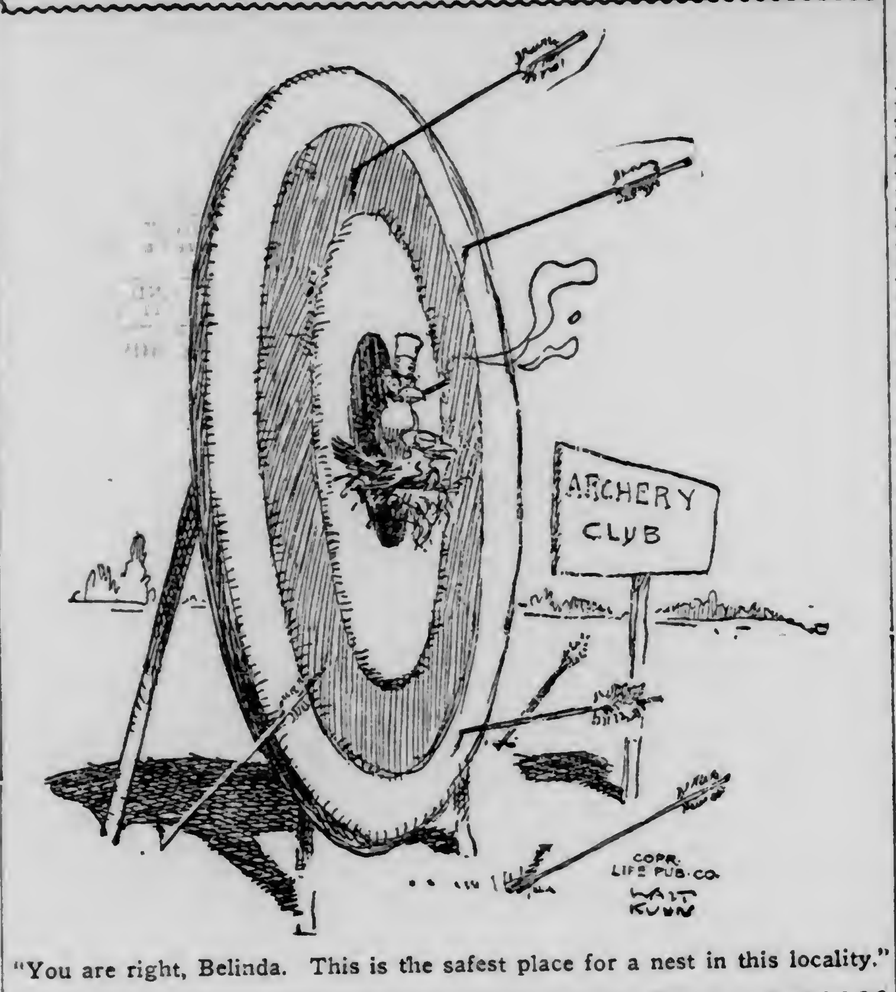

"You are right, Belinda. This is the safest place for a nest in this locality."

FOR SALE—HOUSES.

FOR SALE.

FOUR-ROOM ATTRACTIVE BUNGALOW.

Apply Forty-second Avenue East and Gladstone Street.

FOR SALE—SIX-ROOM HOUSE AND lot, with hardwood floors and water; cellar under the whole house; big henhouse, with forty chickens; a big patch of potatoes; two blocks from car line; price $800; $400 cash, rest on monthly payments. See owner, Albert Grossman, 207 West Palm street, Duluth Heights.

FOR SALE OR EXCHANGE—BEAUTIful home at Como park on the boulevard, St. Paul; all modern conveniences. Will sell or exchange for Duluth property, as the owner contemplates moving to Duluth. Address J. E. Barre, care of Stronge & Warner Co., St. Paul, Minn.

FOR SALE—FOUR-ROOM COTTAGE and barn, in best of repair, on Sixty-first avenue west; city water, electric light, sewer in alley. Price, $1,000; $100 cash, balance monthly. Thomas Olafson, 5417 Ramsey street, West Duluth.

FOR SALE—NEW, WELL-BUILT, SIX-room house and bath; concrete foundation, water, sewer, gas and electric light; lot 30 by 140 feet, half block from car line. Will sell cheap if taken at once. 718 East Eighth street.

FOR SALE—BRAND NEW SIX-ROOM modern house at Lakeside; hot water heat; open fireplace; beam ceilings; $350 cash, $30 per month; price $3,850. Greenfield, 310-311 Columbia building.

FOR SALE—NEW SIX-ROOM HOUSE at Lakeside; strictly modern; $4,600; $1,000 cash, balance to suit. A. F. Kreager, 406-7 Torrey building.

FOR SALE—NEW SIX-ROOM HOUSE; modern except heat; on Sixth avenue east; on new car line; price, $2,500; $300 cash, balance to suit. A. F. Kreager, 406-7 Torrey building.

FOR SALE—$250 CASH, AN EIGHT-room house; stone foundation, hardwood floors; West Fourth street; price $1,350 for quick sale. F. H. Tilson, Torrey building.

FOR SALE — FIVE-ROOM HOME; modern; all newly fitted and decorated; close to car; yours for $2,700; easy terms. Inquire at 412 Providence building.

FOR SALE—SEVEN-ROOM BRICK house; modern, except heat; at a bargain. Call evenings, after 5 p. m., at 507 East Eighth street.

HORSES, VEHICLES, ETC.

HORSES! MULES! HORSES!
BARRETT & ZIMMERMAN'S MIDWAY HORSE MARKET.
THE LARGEST IN AMERICA.
500 to 800 head of horses and mules constantly on hand; fresh horses arriving from the country every day. If you need draft horses, general purpose horses, delivery horses, or horses and mules for railroad construction we can fill your order. Private sales daily. Part time given if desired. See our horses before you buy. We can save you money.
BARRETT & ZIMMERMAN'S MIDWAY HORSE MARKET, ST. PAUL, MINN.

HORSES! 100 HORSES!
Drafters, delivery, farm horses and mares. Fine drivers and ponies. Our prices are the lowest; part time given. We buy, sell and exchange horses, wagons and harness.
RUNQUIST & CO.
Sale stable 209 West First street.

FOR SALE — BAY HORSE, GOOD pacer; has time of 2:27; weight 1,050; gentle horse, can be driven by lady; will sell at bargain or exchange for larger horses. 208 North Fifty-sixth avenue west, or 'phone Cole 301.

FOR SALE — SORREL HORSE, 6 years old, weight 1,100, sound; harness, rubber-tired buggy, blankets and robes. Jay Stiles, Taconite, Minn.

FOR SALE—40 horses; all sizes. 28 E. 1st St., Western Sales Stable Co.

FOR SALE—30 HORSES AT ZENITH Sale & Boarding stable. 524 W. 1st St.

FOR SALE — LIGHT DELIVERY team. Call at 617 East Eighth street.

FOR SALE—GOOD, STRONG TOP buggy, cheap. 1021 East Sixth street.

FOR RENT—COTTAGES.

FOR RENT—FIVE-ROOM FURNISHED cottage, Park point; water, light and gas. Call Lincoln 32-D.

Advertise in The Herald

FOR SALE—REAL ESTATE.

FOR SALE OR EXCHANGE—EIGHT-room house in West Duluth, two blocks from car line; maple floors and oak finish downstairs; all modern except heat; lot 47 by 125; will sell or exchange in 40 or 80 acres not over eight miles from Duluth. Price and terms very reasonable. Address J 61, Herald.

FOR SALE—A FEW GOOD RESIDENCE lots left on Eleventh and Twelfth streets near Twenty-third avenue west, can be bought cheap if taken soon. Swedish Real Estate Bureau, 2602 West Third street.

FOR SALE—50 BY 140 FOOT LOT, East Fifth street, near normal school, $1,600 or 100-foot lot, $3,000; street paved. Whitney Wall company, 301 Torrey building.

FOR SALE—FIVE-ACRE TRACT, Woodland, 1½ acres cleared; fine cabin, fireplace, etc.; beautiful site; plenty of timber, $1,750; cabin fully furnished. Whitney Wall company, 301 Torrey building. (205-F)

FOR SALE—LOT 50x140 FEET NEAR Elinor street on lower side Fifty-seventh avenue; terms one-third cash, balance in 1, 2, and 3 years. See E. H. Barber, 1305 East Sixth street.

FOR SALE—LOT 50x100, ONE BLOCK from new car line on Eighth avenue east; a bargain if taken at once. Call 714 East Eighth street.

FOR SALE—WANTED TO EXCHANGE a fine lot worth about $1,200, part paid and balance on easy terms, for plumbing and heating. A 194, Herald.

FOR SALE — LOTS 230 AND 231, block 21, Crosby Park addition to Duluth. 246 St. Croix avenue.

FOR SALE—2½-ACRE LOT AT WOODland, $175. Whitney Wall company.

FARM AND FRUIT LANDS.

ARE YOU LOOKING FOR A FARM HOME?
The American Immigration Co. offers unparalleled opportunity in the great land opening of the Round Lake country; 150,000 acres; fine land, rich soil; open for settlement in the heart of Wisconsin choice hardwood lands; easy terms; see their representative,
F. L. LEVY,
510 Torrey Building.

FOR SALE—FARM OF 200 ACRES, forty cleared; with eight-room house on stone foundation; one mile from station; running water through the land; must sell for less than its worth to close up estate. Address for particulars, G. W. Lind, 214 Axa building, Duluth.

FOR SALE OR EXCHANGE—BUSIness property; also 80 acres land, two miles, and 40 acres on Spooner lake. Charles Stiburek, Spooner, Wis.

FOR SALE—RELINQUISHMENT TWO miles from railroad station and one mile from school, and a store. Write to Ole Boe, Frontier, Minn.

Farm, Timber and Mineral Lands bought and sold; homesteads and timber claims located. Lee Bros. Co., 204 First Nat. Bank bldg., Duluth.

FOR SALE — HOMESTEAD; IF YOU want a homestead of Northern Minnesota's best soil and timberland, write Ole Boe, Frontier, Minn.

Farm lands at wholesale prices. L. A. Larsen Co., 214 Providence building.

RENTAL AGENCIES.

FLATS.

4 rooms, 104 S. 39th Ave W.	$ 9.00
4 rooms, 125 19th Ave W.	10.00
4 rooms, 121 19th Ave. W.	16.00
4 rooms, 24 W. 5th St.	20.00
5 rooms, 20 W. 5th St.	22.50
5 rooms, 124 E. 4th St.	30.00
6 rooms, 1711 Jefferson St.	37.50

HOUSES.

7 rooms, 1618 Piedmont Ave.	16.00
6 rooms, 1713 Jefferson St.	20.00
7 rooms, 30 12th Ave E.	32.50
6 rooms, 807 Park place	35.00
6 rooms, 1418 E. First St.	37.50
9 rooms, 107 8th Ave W.	45.00
8 rooms, 1610½ E. Superior St.	45.00
10 rooms, 1431 E. 2nd St.	55.00

OFFICES.

13 by 18, Central Garage B.	18.00
18 by 28, 216 W. Superior St.	30.00

STORES.

124 East Fourth street	40.00
319 West First street	45.00

J. D. HOWARD & CO.,
209-212 Providence Building.
Melrose 193. Grand 326.

CLAIRVOYANT AND PALMIST.

DULUTH'S FAVORITE CLAIRVOYant and palmist, Prof. Girard, 20 W. Sup. St. Six questions answered by mail, $1. Send date of birth.

ADDITIONAL WANTS ON PAGES 16 AND 18

REAL ESTATE LOANS.

MONEY TO LOAN

On improved and unimproved city property, as well as lands close in. We can take care of a goodly number of loans at lowest possible rates. Improved city property loans as low as 5½ per cent interest. Apply early, before the fall activities come, as the rate will then naturally be higher.

L. A. LARSEN & CO.,
213-15 Providence Building.

WE HAVE FUNDS

On hand that we can loan at 5 per cent on select real estate security. NO DELAY.

F. I. SALTER COMPANY,
302-3 Lonsdale Bldg.

FOR SALE—LOT, 50 BY 140 FEET; covered with shade trees; splendid view of lake; just the place for a bungalow; ten minutes' walk from car line at Fifty-first avenue east; very cheap. Call Lincoln 113-Y.

CITY AND VILLAGE LOANS IN MINnesota. Buy or build a home on monthly payments. C. A. Knippenberg, 300 Alworth Bldg. 'Phones 597. Grand and Fifty-sixth avenues west.

WE WRITE INSURANCE IN STRONG companies, make city and farm loans, and solicit some of your business. Wm. C. Sargent, 208 Exchange Bldg.

MONEY TO LOAN—LOANS MADE ON timber and farm lands. John Q. A. Crosby, 305 Palladio building.

Money to Loan—Low rates, no delay. Duluth Realty Co., 1st National Bldg.

Money to Loan—Any amount; low rates. Cooley & Underhill, 209 Exchange.

Loans on farm and city property. Northern Title Co., First Nat'l Bank Bldg.

MONEY TO LOAN.

SPECIAL RATE LOANS.
These payments pay both interest and principal.
YOU MAKE YOUR OWN TERMS.
$10—Return $0.45 wkly; $1.80 m'ly
$20—Return $0.90 wkly; $3.60 m'ly
$30—Return $1.35 wkly; $5.40 m'ly
$50—Return $2.25 wkly; $9.00 m'ly
Other amounts in proportion.
DULUTH FINANCE CO.
301 Palladio Bldg.

$10 TO $100. $10 TO $100. $10 TO $100.
ON FURNITURE, PIANO OR SALARY,
At charges honest people can pay.
No red tape. No delay.
WEEKLY OR MONTHLY PAYMENTS
Arranged to suit your income.
DULUTH LOAN COMPANY,
307 Columbia Bldg. 303 W. Sup. St.
Open every day and Wed & Sat. evgs.

MONEY TO LOAN — ON IMPROVED Duluth property; $2,000, $3,000, $5,000 on hand; larger amounts on application; lowest rates. E. D. Field company, 204 Exchange building.

WE LOAN ON ALL KINDS OF PERsonal security at lowest rates. Call on us, 430 Manhattan Bldg., and get rates. Duluth Mortgage Loan Co. W. Herkan. New 1598-D; Melrose 3733.

MONEY FOR SALARIED PEOPLE AND others upon their own names; cheap rates, easy payments; confidential. D. H. Tolman, 510 Palladio building.

MONEY TO LOAN ON DIAMONDS, watches, furs and all goods of value, $1 to $1,500. Keystone Loan & Mercantile company, 22 West Superior St.

LOST AND FOUND.

FOUND — FURNITURE FACTORIES wire Cameron, manufacturers' agent: Sell every piece furniture half retail prices. Forty dining tables, buffets, dining chairs, china closets, davenports, couches, easy chairs, rockers, brass beds, springs, mattresses, chiffoniers, rugs, 9x12, velvets. Hundreds good pieces furniture going quickly; don't wait. Our Duluth showrooms, 2201 West First street.

FOUND—FIND OUT FROM THE ARcade Camera Shop how to improve the quality of your kodak pictures. Amateurs' troublesome problems solved free. The only best place in town to get up-to-date camera and kodak supplies. 110 W. Superior St.

LOST—WILL PARTY WHO HAS GOT female Irish setter dog please return to Frank Schubisky, Woodland, to avoid further trouble, as they are known. No questions will be asked.

LOST — YESTERDAY AFTERNOON, envelope containing $7 addressed to Miss B. Newcomb, 226 Fifth avenue east. Finder kindly return to address and receive reward.

LOST—ST. BERNARD DOG, RED, with white spot on breast and on front paws; clipped and looks like lion. Finder return to Nicollet hotel. Reward.

LOST—GENTLEMAN'S GOLD WATCH and fob on road between Smithville and New Duluth. Finder return to Herald for reward.

LOST—AUG. 4, AT BALL PARK, GOLD after-dinner ring; green setting. Finder call Lincoln 365-D. Reward.

LOST — GOLD WATCH AND CHAIN Tuesday night. Finder please call Grand 1593-D for reward.

TIMBER LANDS.

FOR SALE—WE BUY AND SELL mining and timber lands, improved farm lands in Minnesota, Montana and North Dakota, homesteads, timber claims, farm loans. Barney Eden, 407 Manhattan building.

FOR SALE — ANYONE WHO WANTS to buy timber claims in St. Louis county, township 66, range 14, or vicinity, write to Jorgen Kjernet, 1514 Second avenue south, Fargo, N. D.

TIMBER AND CUT-OVER LANDS bought; mortgage loans made. John Q. A. Crosby, 305 Palladio building.

FARM, TIMBER AND CUT-OVER lands bought and sold. F. B. Rossom, 109 Manhattan Bldg.

FOR SALE — 160 ACRES PULP AND cedar; Itasca county; will trade; quick. H 193, Herald.

WANTED TO BUY—TIMBER LAND within six miles of railroad. M 390, Herald.

I buy standing timber; also cut-over lands. Geo. Rupley, 615 Lyceum Bldg.

FOR SALE MISCELLANEOUS.

BARGAINS IN USED PIANOS.

Everett Piano	$ 85.00
Hunter & Co. Piano	75.00
Remington Piano	75.00
Vose & Sons Piano	155.00
Bell Piano	160.00
Biddle Piano	165.00
Steinway Piano	198.00

Easy Terms.

HOWARD, FARWELL & CO.,
OLDEST RELIABLE PIANO DEALERS,
120 East Superior St.
WILBUR J. ALLEN, Manager.

FOR SALE.

A $275 HALL & SON'S PIANO, USED SIXTY DAYS, $155.

TERRY & GILLUSON,
405 CENTRAL AVENUE,
WEST DULUTH.

FOR SALE—ONE CALLBURG PIANO mahogany case, $69; $300 Kimball practically new for quick sale, $175; a Krell 65-note player piano in good condition, $365, was $750; Decker Bros. parlor grand, was $850, now $375, good as new, terms confidential. A number of organs and practice pianos free if you pay drayage and repairing. Kreidler Piano Co. 108 East Superior street.

FOR SALE—FURNITURE. WRITE, 'phone or call for one of our handsomely illustrated catalogues giving lowest prices on good furniture. Special three, four and five-room outfits at from $65 to $200. If desired, easy terms can be arranged. R. R. Forward & Co., Duluth. We are able to ship direct to you from factory, therebby lowering the cost.

FOR SALE — POOL AND BILLIARD tables. Large stock of new and second-hand billiard and pool tables; also bar fixtures, show cases, tables, chairs and refrigerators; time payments. Write for catalogue. Merie & Heaney Manufacturing company, 521-523 Third street south, Minneapolis.

FOR SALE—USED STEEL RANGES, leading makes, rebuilt, good and serviceable, $10 and upward; easy payments. These have been traded in for our fine new Peoria-Lexington ranges. The best ever. Anderson-Thorsell Furniture company, Twenty-first avenue west.

FOR SALE.
Street car bodies, suitable for campers or homecrofters, in perfect condition, with or without heating plant.
DULUTH MACHINERY CO.,
Third Avenue East and Michigan Street.

For sale—One Mason & Hamlin, fine condition, $100; one slightly used Kranich & Bach, $85; one Hazelton Bros., practically new, walnut case, $250; small payment secures one. We need floor space. J. F. Weismiller, 203 East Superior street.

FOR SALE — MUST SACRIFICE, NEW office furniture; brand new, sanitary roll top desk and chair; typewriter chair and desk; two tables; flat top desk; three chairs; rocker; 9 by 12 rug; electric fan; cheap for cash. 502 Palladio building.

FOR SALE—STOCK 5 AND 10 CENT goods, all new, staple, bought last January; goods in storeroom; invoice about $600; liberal discount for cash. Address W. & Co., Rhinelander, Wis.

FOR SALE—SLIGHTLY USED AND rebuilt typewriters, all makes; print type Olivers, used but a few months, $60; typewriters rented; rent applied on purchase. Hersey & McArthur, 319 West First street; Mel. 3248.

FOR SALE—PIANO BARGAINS, WEBer player, original price $950, now $398; Howard Willard, Stewart & Richmond, either one, $150; Hallet & Davis, $35. Duluth Music company, 6 West First street.

FOR SALE—CARLOADS GOOD FURniture selling half retail prices. Come to Cameron's, the manufacturers' agent's showroom. Get real furniture bargains. Duluth showroom, 2201 West First street.

FOR SALE—HOUSEHOLD FURNITURE including stoves, beds, dressers, chairs, roll top desk, typewriter and sectional book case, all in excellent condition. Call Melrose 1921.

FOR SALE—THE FURNITURE AND furnishings of a five-room flat, complete, comparatively new, at a bargain; quick sale required. Call at 404 Columbia building.

FOR SALE — LEAVING CITY, MUST sell at once, Smith & Barnes upright piano, in first-class condition, $100 or best offer takes it. Address H 189, Herald office.

FOR SALE—Second hand woodworking machinery, portable sawmills, transmission appliances, pipes for steam, water and furnaces. Duluth Mach Co.

FOR SALE—A $350 CONWAY PIANO, good condition, oak case. This is an excellent bargain at $150, on easy terms. John A. Tupper, 306 East Superior street.

FOR SALE—FURNITURE AND LEASE of eight-room house; furniture practically new. Apply 131 East Second street.

FOR SALE—HOMER PIGEONS; FOURteen mated pairs; squab breeders, $10. C. H. Gibson, Chaska, Minn.

For Sale—Hammond piano, mahogany case, perfect condition, $195; worth $300. Terry & Gilluson, 405 Cen. Av.

FOR SALE—FURNITURE OF MODern four-room flat; flat for rent. Address R 187 Herald.

FOR SALE—CHEAP, A CHIROPRACtic outfit, also solid mahogany dining room set. Call at 29 West First street.

For Sale—Get a typewriter for 17 cents a day; all makes at greatly reduced prices. Edmont, 330 W. Superior St.

FOR SALE—GAS ENGINES FOR ALL purposes; sold on guarantee. Duluth Gas Engine Works. Park Point.

FOR SALE—GRAVEL OR SAND DElivered, or at the pit. William C. Sargent, 208 Exchange building.

FOR SALE—DINING ROOM TABLE and three chairs, $10. Melrose 2534 or 524½ East Fourth street.

FOR SALE — WICKER BABY CART; almost new. 319 Mesaba avenue. Melrose 1819.

FOR SALE — HOUSEHOLD FURNIture. 514½ East Fourth street, flat C.

FOR SALE CHEAP—A NEW SEWING machine. 309 East First street.

FOR SALE — FIRST-CLASS PIANO cheap. Call Calumet 150-L.

SITUATION WANTED—FEMALE.

SITUATION WANTED—BY STENOGrapher, with some experience, who can furnish best of references; willing to go out of the city. Address E 214, care Herald.

SITUATION WANTED — NORMAL girl wishes to make her home with some respectable family to work for room and board and small pay. C 150, Herald.

SITUATION WANTED—POSITION AS stenographer; three years' experience; can also assist on books. Address K 253, Herald.

SITUATION WANTED — COMPETENT dressmaker would do sewing by the day, in or out of city. Will work cheap. G 260, Herald.

SITUATION WANTED — LADY stenographer wishes position, best of references. Y 58, Herald.

SITUATION WANTED — WORK BY day or chambermaid work. Call Melrose 5668.

SITUATION WANTED—SEWING BY the day, by experienced dressmaker. Melrose 5019.

SITUATION WANTED — WASHING and ironing to do at home. 416 East Seventh street; basement.

WANTED — POSITION AT GENERAL housework. Apply 502½ East Fourth street.

SITUATION WANTED—BY COMPETent practical nurse. Call Lakeside 248-K.

FOR SALE—COWS.

FOR SALE—M. LEVINE HAS JUST arrived with a carload of fresh milch cows at 821 Fourth avenue east. Grand 1708-D. Melrose 4702.

FOR SALE—A FULL-BLOODED JERsey bull; 19 months old. Inquire Box 52, Adolph.

SITUATION WANTED—MALE.

SITUATION WANTED—POSITION wanted by first-class bookkeeper, capable of handling books for manufacturing concern or lumber business, especially logging; married man; want steady position; five years in last place; references furnished. Address T 20, Herald.

SITUATION WANTED — EMPLOYment by first class engineer, experienced in running all kinds of hoisting machinery including derrick and clam shell work, also locomotive cranes; good references furnished. Address J 251, Herald.

SITUATION WANTED—YOUNG MAN with two years experience in lumber office desires position as timekeeper, shipping clerk, payroll man or general office work; best of references. Address A 440 Herald.

SITUATION WANTED—A YOUNG MAN having a thorough business education desires a position as bookkeeper. Address J. K. Box 86, Deer River, Minn. References.

SITUATION WANTED—YOUNG MAN desires position as stenographer; two years' experience in lumber office; best of references. Address H 319, Herald.

SITUATION WANTED—WITH HOUSE carpenter to finish learning the trade, by man 30 years old. Address G. M. F, 229 North Fifty-fifth avenue, West Duluth.

SITUATION WANTED—YOUNG MAN, with knowledge of machine and shorthand, well educated, good character, wants position at once. D 240, Herald.

SITUATION WANTED—BY EXPERIenced chauffeur; references. 5118 Peabody street. Lakeside 248-K.

WATCHES REPAIRED.

Guarantee Main Springs, $1.00; watch cleaned, $1. Garon Bros.. 213 W. 1st.

WHERE TO GET WHAT YOU WANT

EACH FIRM A LEADER IN ITS LINE

Consult this list before placing your order, if you want the best at a price you like to pay.

AWNINGS, TENTS, PACKSACKS.

POIRIER TENT & AWNING CO., 413 East Superior street. Both 'phones.

The awning specialists, Duluth Tent & Tents and packsacks. Duluth Tent &

ACCOUNTANT.

MATTESON & MACGREGOR, PUBLIC ACCOUNTANTS AND AUDITORS.
Business Counselors and Systematizers. 702-703 Alworth Bldg., 'Phones: Melrose 4700, Grand 71.

S. M. LESTER, 412 PROVIDENCE building. Both 'phones, 862.

ACCOUNTANT—F. D. HARLOW, 405 Lonsdale building. Melrose 1208.

CARPENTER REPAIR WORK.

REMODELING OR REPAIRING WORK done neatly. Call August Anderson, Melrose 4958.

Work done neatly. O. Pearson, 207 W. 1st St. Zenith 1274-X, or Park 97.

CARPET CLEANING WORKS.

INTERSTATE CARPET CLEANING CO. L. Sinotte, Prop., compressed air and vacuum cleaners and rug weavers. 1928 West Michigan St. Both 'phones.

CLAIRVOYANT-HAIR SPECIALIST

Mrs. Anna, clairvoyant, in Bryant & Co.'s hair-growing parlors, who grows a head of hair or no pay. Odd Fellows' hall, Lake avenue, Mel. 1145.

CIVIL ENGINEERING.

Duluth Engineering Co., W. B. Patton, Mgr., 613 Palladio Bldg. Specifications prepared and construction superintended for waterworks, sewerage, etc.

CHEMIST AND ASSAYER.

Duluth Testing laboratory, C. A. Graves, Mgr. Assays, chemical analyses, cement tests. Edison Bldg., 214 W. 1st.

CORSETS.

Nu Bone Corsets, made to order. Guaranteed unbreakable. 306 Fidelity Blk.

CIVIL ENGINEER & SURVEYORS.

NICHOLS & FARRELL, 418 MANHATtan Bldg. Anything in engineering.

DANCING ACADEMY.

COFFIN—25 Lake avenue north. Either 'phone. Open afternoon and evening.

DRESSMAKING SCHOOL.

Miss Gray's school of garment cutting and making, also patterns cut to measure, 3rd floor of Geo. A. Gray Co.

Standard School of Dressmaking, evening classes. 20 W Sup. St. Mel. 5019.

DANCING LESSONS.

Lynn Dancing Academy, lady instructor, 18 Lake avenue north. Hall for rent. Melrose 1145.

DENTIST.

Dr. W. H. Olson, 222 New Jersey Bldg. All work guaranteed. Both 'phones.

DETECTIVE AGENCY.

Northwestern Detective Agency obtains information confidentially. 317 Columbia Bldg. Mel. 737, Grand 909-A.

Read The Herald Wants

FURNITURE RE-COVERED.

Let Forsell do your UPHOLSTERING. 334 E. Superior St. Both 'phones.

FURNITURE AND PIANOS.

Finished and repaired. Theo. Thompson. 336 E. Sup. St. Old 'phone, 2828.

FLORIST.

Dul. Floral Co., wholesale, retail cut flowers; funeral designs. 121 W. Sup.

GRADING, SODDING & SEEDING.

THE BEST BLACK DIRT AND SANdy loam for sale. H. B. Keedy, 1711 London road. Both 'phones.

Grading, sodding, seeding, black dirt and sandy loam delivered. Call evenings. Mel. 5094. 1831 East Eighth St.

HAT SHOPS.

Hats cleaned and blocked, equal new. Union Hat Shop, 28 Lake Ave. north.

JANITOR & WINDOW-WASHER.

PUBLIC JANITOR AND WINDOW washer, Prudence Robert, the best new window-cleaner in the city. Mel. 4196; Grand 2285-Y. 120 Pioneer Blk.

KEY, LOCK AND SAFE WORKS.

LAWN MOWERS SHARPENED—CENtral repair shop. 115 W. Michigan St.

MUSICAL INSTRUMENTS.

A. Haakonsen, dealer and expert repairer, at J. W. Nelson's, 5 East Superior street.

BOSTON MUSIC CO., MUSICAL MERchandise. 6 and 8 West First street.

PATENTS.

PATENTS — ALL ABOUT PATENTS. See Stevens, 610 Sellwood building.

PAINTING AND PAPERHANGING.

For painting and decorating, see Youngdahl & Diers, 223 W. 2nd St.

REAL ESTATE.

L. A. Larsen Co., 213 Providence bldg. City property, lands, loans, fire ins.

RUG WEAVING.

FIRST-CLASS WORK — SILK CURtains a specialty. Melrose 3341.

SWEDISH MASSAGE.

Luzina Ojala cures rheumatism and stomach trouble. 348 Lake ave. S.

A. E. HANSEN, MASSEUR, 400 NEW Jersey bldg. Old 'phone 4273 Melrose.

SAFETY RAZORS SHARPENED.

Safety razor blades of all kinds sharpened and put in first-class condition. 30c per dozen. Quayle-Larsen Co.

SIGN PAINTING.

Sketches and estimates free. R. S. Rogers, 20[illegible] W. 1st St. Mel. 4257.

TAILORS.

ILVANDER & HIHNA, LADIES' AND gents' tailoring. People's hotel, 246 Lake avenue south. Our regular suits from $28 up. We have a special leader at $12 and up. Melrose 1732.

WATCHMAKER AND JEWELRY.

Watches and clocks repaired; satisfaction guaranteed. 6 West First street.

HERALD EXCURSION!
EVERY MONDAY MORNING AT 9
UP THE RIVER ON THE STEAMER COLUMBIA—
ROUND TRIP TICKETS 25 CENTS
GET TICKETS AT HERALD OFFICE

HERALD EXCURSION!
EVERY TUESDAY AFTERNOON AT 4
DOWN THE NORTH SHORE on STR. AMERICA—
ROUND TRIP TICKETS 30c.
TICKETS at HERALD OFFICE

HERALD EXCURSION!
EVERY WEDNESDAY MORNING AT 9:30
DOWN THE SOUTH SHORE on STR. PLOWBOY—
ROUND TRIP TICKETS $1.
TICKETS AT HERALD OFFICE

PLANT YOUR SEED IN FERTILE SOIL

Present your message to successful people through THE HERALD want ad columns, and you will surely reap the harvest of success.

Use and read the want ad columns of the paper whose want ads are a success and you will be successful.

Every day people are realizing more and more that HERALD want ads get results—sell real estate, furniture, horses and miscellaneous articles, make trades, secure help and positions, rent houses and rooms, find lost articles, etc.—that

HERALD WANT ADS PAY

One Cent a Word Each Insertion.
No Advertisements Less Than 15 Cents.

TELEPHONE DIRECTORY
—OF—
BUSINESS HOUSES

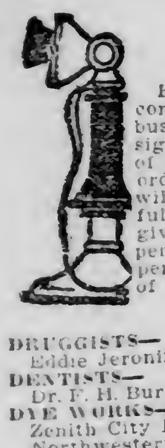

Below you will find a condensed list of reliable business firms. This is designed for the convenience of busy people. A telephone order to any one of them will receive the same careful attention as would be given an order placed in person. You can safely depend upon the reliability of any one of these firms

	Old 'Phone.	New Phone.
DRUGGISTS—		
Eddie Jeronimus, Ph.G.	1243	1072
DENTISTS—		
Dr. F. H. Burnett, D.D.S.	4608	909-X
DYE WORKS—		
Zenith City Dye W'ks.	1888	1888
Northwestern Dyeing & Cleaning Co.	1337	1516
LAUNDRIES—		
Peerless Laundry	428	428
Yale Laundry	479	479
Lutes Laundry	447	447
Home Laundry Co.	478	478
Model Laundry	2749	1302
Puritan Power	1378	1378
Troy Laundry	257	257
MEAT MARKET—		
Mork Bros.	1590	189

REAL ESTATE, FIRE INSURANCE AND RENTAL AGENCIES

Duluth Realty Co., 608 1st N. Bank bldg.
C. L. Rakowsky & Co., 201 Exch. bldg.
E. D. Field Co., 203 Exchange building
W. C. Sherwood, 118 Manhattan bldg.
Getty-Smith Co., 306 Palladio building.

HELP WANTED—MALE.

WANTED—Men to learn barber trade; easy work, big pay. Few weeks completes by our method. Write for free catalogue. Moler Barber College, 27 Nicollet Av., Minneapolis. Estab. 1893.

WANTED—MEN AND WOMEN FOR government positions; $80 per month; write for list of positions open. Franklin Institute, Department 181, R, Rochester, N. Y.

WANTED — 1,000 EXPERIENCED farm hands at Cooperstown, Griggs county, N. D.; good wages will be paid. First National bank, Cooperstown, N. D.

YOU ARE WANTED FOR GOVERNMENT position; $80 month; send postal for list of positions open. Franklin Institute, Department 181 P, Rochester, N. Y.

Wanted—Good salesmen for lands in St. Louis, Aitkin, Red Lake, Marshall and Polk counties, Minn.; must be capable men. Address Land Man, care Herald.

WANTED—A BOY TO WORK IN drug store; some experience preferred. Call Park 91 or Lakeside 83-L.

WANTED — BOY 16 OR 17 YEARS old to work on farm about twenty miles from Duluth. $15 per month and board. G 231, Herald.

Wanted — Men who need good clothes to see the money saving prices at L. Bergstein's closing out sale. 521 W. Sup. St. J. Dregsvold, mgr.

WANTED — DRIVER FOR LAUNDRY wagon; one who knows West end; good wages to right man. Scandinavian preferred. Troy Laundering Co.

WANTED—YOUNG MAN FOR GENERAL office work; must understand bookkeeping; permanent position; reference required. M 125, Herald.

WANTED—100 MEN TO WORK IN woods and on railroad construction. Worcester Lumber company, Ltd., Chassell, Mich.

WANTED — COMPETENT DRY goods window trimmer. Call at 29 Mesaba block.

WANTED—COMPETENT MEAT CUTter. Apply 6 Lake avenue south.

WANTED—MAN TO WORK ON DAIRY farm. Woodland dairy.

One Cent a Word Each Insertion.
No Advertisements Less Than 15 Cents.

HELP WANTED—MALE.
(Continued.)

WANTED.

FIFTY SALESPEOPLE.

15 CLOTHING SALESMEN.
10 FURNISHING GOODS SALESMEN.
10 GIRLS.
10 CASH BOYS.
5 BUNDLE BOYS.

APPLY AT ONCE.

405-407 WEST SUPERIOR ST.

Assorted lumber pilers and mill men wanted; steady work summer and winter for lumber pilers and men to work on sorting chains; highest wages; houses for married men.
VIRGINIA & RAINY LAKE CO., Virginia, Minn.

WANTED.

PILE DRIVER FOREMAN.
Wages 50 cents per hour.

LIBBY & NELSON COMPANY,
457-460 Temple Court,
Minneapolis, Minn.

WANTED — SALESMAN, A YOUNG man who is energetic, reliable and has good appearance, to sell the retail grocery and drug trade; salary $15 per week with an exceptional opportunity for advancement; in answering advertisement give age, references and experience. P. O. box 504, Washington, D. C.

WANTED—BOOKKEEPERS, STENOGraphers, professional men to take our European mineral and vapor baths and massages; great relief for rheumatism, neuralgia, stomach and kidney troubles, etc. 17-19 East Superior street, upstairs.

WANTED — SALESMEN, INVESTIgate our accident and health policy; all old and ten new features; pays the first week of sickness, etc., for $1 monthly; city agents wanted. Merchants Life & Casualty company, 331 Manhattan building.

WANTED—HORSE COLLAR CUTters and horse collar stitchers; steady work; no trouble. Konantz-Gaver company, St. Paul, Minn.

WANTED — TWO WELL DRESSED young men, for in and out of city. Call Mr. Domrese, 4 to 5 p. m., 28 East Second street.

WANTED — MACHINIST, FLOOR hands, and machine operators. Apply Clyde Iron Works.

WANTED AT ONCE—SIX CARPENters; long job. J. Schelde company, Jamestown, N. D.

WANTED — STRONG BOY TO WORK in tin shop. Inquire 401 East First street.

WANTED — SHEET METAL WORKers. Duluth Corrugating & Roofing company.

WANTED—FIRST-CLASS SHOEMAKer. Apply Gopher Shoe Repairing Shop, Virginia, Minn.

WANTED—A MAN TO WORK IN steamship office. 104 Board of Trade building.

WANTED — BOOKKEEPER, HIGH grade. Apply, with references, D 195, Herald.

WANTED — BARBER. 412 CENTRAL avenue, West Duluth.

WANTED—MEN. DULUTH CORRUgating & Roofing company.

WANTED — ELEVATOR BOY; MUST have license. St. Louis hotel.

One Cent a Word Each Insertion.
No Advertisements Less Than 15 Cents.

HELP WANTED—FEMALE.

WANTED IMMEDIATELY.

Experienced stenographer; must be rapid and accurate; beginners need not apply. Call personally.

DULUTH LOG COMPANY,
Palladio Building.

WANTED.

CHAMBERMAID,

AT THE SPALDING HOTEL.

Apply to Housekeeper.

WANTED—BRIGHT YOUNG LADIES to compare the values of our photo and camera supplies with others before buying. We carry the largest and most complete line of cameras and kodaks in the city. Arcade Camera Shop, 110 W. Superior street.

WANTED—YOUNG GIRL OR MIDdleaged lady to keep house for three grown people in the country; must milk one cow, make butter, bread and do plain cooking; good home and good pay. Address D. A. W., Herald.

WANTED—STRONG, CAPABLE WOMan or girl for general housework on farm twenty-one miles from Duluth; state wages desired. Address box 48, Wrenshall, Minn.

WANTED — RELIABLE, INTELLIgent girl for light housework in family of two; all conveniences. Call 1726 East Fifth street.

WANTED—SHIRT, OVERALL, MACKinaw and coat makers. Apply Christenson-Mendenhall-Graham company, 514 West First street.

WANTED AT ONCE—EXPERIENCED laundress and waitress for Children's home, Fifteenth avenue east and Fifth street.

WANTED — SALESLADY, EXPERIenced in furs or cloaks and suits. Apply Beckman Fur factory, 16 East Superior street.

WANTED—A GIRL FOR GENERAL housework; must be good, plain cook; good wages. Mrs. J. D. Stryker, both 'phones.

WANTED — EXPERIENCED SALESlady, one who can speak Finnish. Kris & Rose company, 32 East Superior street.

WANTED—ALL KINDS OF FEMALE help at Park Employment agency. 15 Lake avenue north. Both 'phones.

WANTED—GIRL FOR LIGHT HOUSEwork; must go home nights. Call mornings, 924 East Fifth street.

WANTED—GIRLS AT CENTRAL EMployment agency; room 3, over Big Duluth store. Both 'phones.

WANTED—DRESSMAKER FOR THE alteration department. Kris & Rose company, 32 East Superior street.

WANTED — COMPETENT GIRL FOR general housework; must know how to cook. 2319 East First street.

WANTED — GIRL FOR GENERAL housework in family of three; no children. 1224 East First street.

WANTED — COMPETENT SECOND maid. Mrs. J. B. Cotton, 2309 East First street.

WANTED—INTELLIGENT, REFINED girl for general housework. 319 Mesaba avenue.

WANTED — GIRL FOR GENERAL housework. 27 South Twenty-first avenue west.

WANTED — PERFECTLY COMPEtent girl; small family, good wages. 2019 East Second street.

WANTED — EXPERIENCED MAchine operators and hand ironers. Troy Laundering company.

WANTED—COMPETENT GIRL FOR general housework. 319 North Twenty-eighth avenue west.

WANTED — GIRL TO SEW IN TAIlor shop. A. Hoekstra, 2429 West Superior street.

WANTED — COMPETENT COOK AT once. Melrose hotel, 318 West Second street.

WANTED — GIRL FOR GENERAL housework. 726 North Central avenue, West Duluth.

WANTED—GIRL TO ASSIST WITH housework. Call 637 Woodland avenue.

WANTED — GIRL FOR GENERAL housework; no washing. 1109 East Third street.

WANTED AT ONCE—GOOD GIRL FOR general housework. Inquire Bon Ton bakery.

WANTED—GIRLS ON THE FIFTH floor, F. A. Patrick & Co., to sew overalls.

WANTED—COOK AND HOUSEMAID. Apply evenings, 1601 East Second street.

WANTED—Girls at Mrs. Somers' employment office, 15 Second avenue E.

WANTED — GOOD COOK AND DINing room girl. Glen hotel.

WANTED—RELIABLE NURSE GIRL. 1024 East Second street.

WANTED AT ONCE — A COMPETENT second maid. 1401 East First street.

WANTED—GOOD GIRL FOR GENERal housework. 1016 East First street.

WANTED — GIRL FOR GENERAL housework. 1507 East Third street.

WANTED — A COMPETENT CHILD'S nurse, at 2615 East Third street.

WANTED — GIRL FOR GENERAL housework. 1509 Jefferson street.

WANTED—COMPETENT COOK AT 2232 East First street.

WANTED AT ONCE—CHAMBERMAID. Hotel McKay.

WANTED—CHAMBERMAIDS. SPALDing hotel.

HAIRDRESSING PARLOR.

MME. MOISAN, 215 West First street. Shampooing, facial massage, scalp treatments. Expert hair-dyeing and coloring; combings and cut hair made up in switches or any shape desired. Phone Grand 2401, for appointments.

AGENTS WANTED.

AGENTS—NEW BOOK TELLING ALL about "Roosevelt and the Progressive Party;" enormous demand; complete book ready; one sample free to every agent; highest commission or salary. Write immediately for free outfit. International Bible House, Perry Building, Philadelphia.

One Cent a Word Each Insertion.
No Advertisements Less Than 15 Cents.

ADDITIONAL WANTS ON PAGES 16 AND 17

FOR RENT—ROOMS.

OUTSIDE ROOMS THAT ARE CONVENient, modern and cozy, at THE VERONA, 310 West Third street. One large front room, pleasantly furnished; davenport instead of bed, fine new player piano; ideal room for two young ladies or gentlemen. Also smaller neatly furnished rooms, from $2.50 per week up. 310 W. Third St. THE VERONA.

NOTICE!
The rooming house at 201 and 203 East Second street is now under new management; rooms are modern, large, pleasant and nicely furnished; some afford a very beautiful lake view; very reasonable prices.

FOR RENT—KITCHEN AND LIVING room; also two front rooms; all completely furnished for housekeeping; all conveniences; gas for cooking; first floor; no children. Melrose 4635; 405 First avenue west.

NEW HOTEL ALEXANDRIA.
322-324 West Second street, now open for business. First-class suites and single rooms, with bath and telephone in all rooms; all modern. Fine table board, $5 per week.

FOR RENT — FURNISHED FRONT room in strictly modern flat, with private family; no other roomers; bath, use of phone and other conveniences. Call Melrose 4967, or at flat 1, San Marco annex.

FOR RENT—NICELY FURNISHED pleasant rooms; hot and cold running water in each room; $3 to $6 per week and up; also lower monthly rates. 118 East Superior street.

FOR RENT—NICE, LARGE, FURnished room, just right for housekeeping purposes, only $3 per month. Call 113 First avenue west, upstairs.

FOR RENT—STEAM HEATED ROOMS, 120 East Superior street; central location; down town; single or en suite; $7.50 to $20 per month. F. I. Salter company, 303 Lonsdale building.

FOR RENT—A VERY DESIRABLE furnished room in family of two; all conveniences; easy walking distance of business center. Call mornings or evenings. Old 'phone, Melrose 4351.

FOR RENT—UNFURNISHED ROOMS; private bath, electric light, gas, heat; modern; fine lake view; rent reasonable. 101 Park terrace, Eighth avenue west and First street.

FOR RENT — LARGE FURNISHED room for light housekeeping; suitable for two gentlemen; all conveniences. 113 West Fourth street.

FOR RENT — ONE OR TWO FURnished rooms; all modern; light housekeeping allowed. 206 East First street. Second floor.

FOR RENT—LARGE FRONT ROOM furnished complete for light housekeeping, modern and reasonable. 130 West Third street.

FOR RENT—TWO UNFURNISHED rooms, steam heat. Minnesota building. Inquire of J. B. Erd, jeweler, 29 East Superior street.

FOR RENT—LIGHT HOUSEKEEPING rooms and also furnished rooms, cheap. 101 East Superior street. Nettleton hotel.

FOR RENT — TWO CONNECTING rooms for light housekeeping; all modern conveniences. 1315 East Sixth street.

FOR RENT — NICELY FURNISHED rooms, suitable for light housekeeping. 115 East Superior street, St. Elmo hotel.

WANTED TO RENT—TWO FURnished rooms, young couple; must be reasonable; give location. N 131, Herald.

FOR RENT—NICE VENTILATED, furnished rooms, en suite or single; reasonable prices. 17 East Superior street.

FOR RENT—LARGE FRONT ROOM for light housekeeping; modern; reasonable rent. 11 West Second street.

FOR RENT — FURNISHED FOURroom flat, with bath, gas range; all modern. 421 Second avenue east.

FOR RENT—THREE, FOUR AND SEVen rooms at 17 Eighth avenue west. Call 32 East Superior street.

FOR RENT — TWO FURNISHED rooms, $5; board if desired. 314 Fifty-fourth avenue west.

FOR RENT — NICELY FURNISHED room; all modern conveniences. 119½ West Fourth street.

FOR RENT—LARGE FRONT ROOM for light housekeeping; modern; reasonable rent. 11 West Second street.

FOR RENT—LARGE FRONT ROOM, with alcove and large closet; overlooking lake. 801 East First street.

FOR RENT — FURNISHED ROOM; every modern convenience. Apartment 7, Wahldorf; 'phone Mel. 1976.

FOR RENT—FURNISHED ROOM, $1.25 per week; electric light and telephone. 709 West Third sreet.

FOR RENT—FURNISHED ROOM; bath, electric light; $7 for two for month. 331½ West Third street.

FOR RENT — FURNISHED ROOM with board, for two ladies, $4.50 per week. Call Melrose 847.

FOR RENT — LARGE ROOM FOR light housekeeping; all conveniences. 210 West Second street.

FOR RENT — 1612 EAST SUPERIOR street, furnished room, private family. Melrose 4277.

FOR RENT—LARGE FURNISHED rooms for housekeeping. 25 Second avenue west.

FOR RENT — NEWLY FURNISHED room, 222 Fifth avenue east, Ashtabula terrace.

FOR RENT — TWO NICELY FURnished rooms. 15 East Fifth street.

FOR RENT—FOUR ROOMS, MODERN. 320 First avenue east.

FOR RENT—THREE ROOMS. CALL 221 West Fourth street.

FOR RENT — PLEASANT FURNISHed room. 128 Sixth avenue west.

FOR RENT—ROOMS FOR LIGHT housekeeping. 621 East Second street.

FOR RENT CHEAP—FOUR AND FIVE rooms. 1023 West Michigan street.

KODAKS AND CAMERAS.

A NEW DISCOVERY.
One place in Duluth where photo finishing for amateurs is done scientifically; we cater to the people who want the best results. Our work is high grade and done by skilled labor. There is only one.
ARCADE CAMERA SHOP,
110 W. Superior St. Always open.

One Cent a Word Each Insertion.
No Advertisements Less Than 15 Cents.

FOR RENT—FLATS.

FOR RENT.

Entirely modern, heated, 6-room apartment (hot water heat), janitor service, hot and cold water and gas furnished for laundry; 109 Ninth avenue east; rent, $37.50.

5-room heated flat, same conveniences as above; $32.50.

Modern 6-room flat, hot water heating plant, on London road, Fifteenth avenue east; this flat is very cheap at $25.

CORPORATE INVESTMENT CO.,

100 TORREY BLDG.

Both 'phones 2107.

FOR RENT.
1218 East Fourth St., second floor, 6 rooms; water and sewer; $15.
312 S. Nineteenth Ave. E., 4 rooms; water and sewer; $15.
323½ W. Fourth St., 5 rooms; bath gas for cooking; $18.
1824-1826 W. Second St., 4 rooms each; heated, all conveniences; $22.
N. J. UPHAM CO.,
18 Third Avenue West.

BELLEVUE TERRACE.
Seventh avenue west and First St. Three or four flats for rent of four or five rooms each; bath, gas for cooking, gas and electric lights; rent very reasonable.
N. J. UPHAM CO.,
18 Third Avenue West.

FOR RENT—NOW IS THE TIME TO look out for winter; seven-room flats; very comfortable; heat and water furnished; 715 West Second street; $30 and $35 per month. William C. Sargent, 208 Exchange building.

FOR RENT—117-119 WEST FIRST street, two 4-room flats, hardwood floors, bath, gas, electric light, etc. Rent, $19 W. C. Sherwood & Co., 118 Manhattan building, both 'phones 225.

FOR RENT — FOUR-ROOM FLATS, 829-831 East Third street; sewer, bath and gas; desirable location for one who wishes to be outside the business district. F. I. Salter company, 303 Lonsdale building.

FOR RENT—A SEVEN-ROOM FLAT with extra large living room; on London road near Twelfth avenue east; heat, hot or cold water, gas range; $55 per month. Whitney Wall, 301 Torrey building.

FOR RENT — SPLENDID SIX-ROOM steamed heated brick flat; modern in every respect; janitor service; central location; downtown. F. I. Salter company, 303 Lonsdale building.

FOR RENT — WAHLDORF — FIVE rooms equal seven, with wall beds, heat, janitor, completely equipped kitchen; finest centrally located in city; $45 to $55. Wahl & Messer, 208 Lonsdale building.

FOR RENT—MODERN EIGHT-ROOM heated flat; three bedrooms; 319 Fourth avenue west; will tint interior to suit tenants; last rent $50. John A. Stephenson & Co., Wolvin building.

FOR RENT—THOROUGHLY MODERN six-room flat; 1829½ East Superior street; heat, hot and cold water and janitor service supplied; $37.50. John A. Stephenson & Co., Wolvin building.

FOR RENT—FOUR ROOMS AND ALcove, furnished for housekeeping; steam heat, all conveniences. 410 Ninth avenue east, upstairs. 'Phone, Grand 1271-A.

FOR RENT — A COMFORTABLE four-room flat with bath; London road, near Twelfth avenue east; heat, hot and cold water, gas range; $40 per month. Whitney Wall company, 301 Torrey building.

FOR RENT — DESIRABLE THREE to six-room flat near Twentieth avenue west; reasonable rental. Altschul, 1731 West Superior street; Lincoln 376-A.

FOR RENT — BRICK FLAT, 316 EAST First street; stove heat, gas, electric light and bath; newly redecorated. F. I. Salter company, 303 Lonsdale building.

FOR RENT — NEW LIGHT FLAT, six rooms and bath, electric light, gas for cooking; $18 per month. Call 912 East Sixth street.

FOR RENT — FOUR-ROOM FLAT; modern except heat; very central; $18. H. J. Mullin, 403 Lonsdale building.

FOR RENT — FIVE-ROOM FLAT, downstairs; bath, city water, electric light; $18 per month. 1325 London road.

FOR RENT — FIVE-ROOM UPPER flat; modern except heat; 1014½ East Third street. Inquire 18 Fourth avenue east.

FOR RENT — NICELY FURNISHED four-room flat; 119 West First street; all modern. Sherwood & Co., Manhattan building. Grand 1240-X.

FOR RENT—NEW FIVE ROOM HEATed flat, including hot and cold water and gas range. P. George Hanson & Sons, 1915 West Superior street.

FOR RENT — FIVE-ROOM FLAT; all modern except heat; water paid; $22 per month. Inquire 719 East Fourth street.

FOR RENT — NICE FIVE-ROOM brick flat. Inquire 424 Ninth avenue east.

FOR RENT—FOUR ROOMS WITH GAS, electric light, water and bath, rent reasonable. Call 622 East Fifth street.

FOR RENT—FOUR-ROOM MODERN flat; very central. S. S. Williamson, 515 Torrey building. Both 'phones.

FOR RENT—FIVE-ROOM MODERN flat, one block from street car line. Inquire 429 Twelfth avenue east.

FOR RENT—WEST DULUTH FURnished flat; four rooms; near Raleigh street. Zenith phone 797-Y.

FOR RENT — ONE SEVEN-ROOM flat; 331 East Superior street. Inquire 15 Fourth avenue east.

FOR RENT — FIVE-ROOM FLAT, strictly modern, $23 per month. 632 West Third street.

FOR RENT — FIVE-ROOM FLAT; newly decorated; $22.50. 1111 East Second street.

FOR RENT—TWO MODERN SEVENroom flats, East end. J. T. Dunphy, 517 Columbia building.

One Cent a Word Each Insertion.
No Advertisements Less Than 15 Cents.

FOR RENT—FLATS.
(Continued.)

FOR RENT — FOUR-ROOM FLAT, water and sewer, gas, hardwood floors. $14. 2617 West First street.

FOR RENT — FOUR-ROOM FLAT; bath, gas and light. 324 Twentieth avenue west.

FOR RENT—FIVE-ROOM FLAT; ALL modern and in best condition. 2321 West Third street.

FOR RENT—HOUSES.

FOR RENT.
310 Fourteenth Ave. E., 5 rooms, bath; $15.
1218½ East Fourth St., 5 rooms; water and sewer; $15.
1303½ Lake Ave. S., 5 rooms; $11.
1820 West Second St., 6 rooms; heated, all conveniences; $35.
1007 East Second St., 9 rooms; all conveniences; $40.
N. J. UPHAM CO.,
18 Third Avenue West.

HOUSES FOR RENT.

SEVEN ROOMS, 529½ EAST SUPERior street, hardwood floors, electric light, bath; $20.

EIGHT ROOMS, 309 WEST FOURTH street, furnace heat, bath, hardwood floors, gas and electric light; $30.

EIGHT ROOMS, 412 SIXTH AVENUE west, hot water heating plant, brick house; $30.

R. B. KNOX & CO.,
Exchange Building.

FOR RENT—A SEVEN-ROOM HOUSE, East end, delightful location; house finished in hardwood; has two bath rooms, gas range; rent $40 per month. Whitney Wall, 301 Torrey building.

FOR RENT—HOUSE, 14 EAST SECond street opposite high school; ten rooms and two baths; hot water heat; rent $45. Inquire 404 Palladio Bldg. Grand 88.

FOR RENT — SIX-ROOM HOUSE; easy walking distance; all conveniences. 1013 East Second street. Inquire Oak Hall Clothing Co. or Melrose 1693.

FOR RENT — FOUR ROOMS, UPstairs, duplex house, water, sewer, electric light; $10 per month. 1016 Ninth avenue east. C. A. Knippenberg, 300 Alworth. 'Phones 597.

FOR RENT—ELEVEN-ROOM MODERN house at 1905 East Third street. Apply 1901 East Third street. Melrose 2374.

FOR RENT — MODERN TEN-ROOM house near business center. Call 505 West Third.

FOR RENT—FOUR ROOMS, $14 PER month; all conveniences. 1105 Seventh avenue east.

FOR RENT—TWELVE-ROOM HOUSE at 405 East Third street. Call Grand 1129.

FOR RENT—SIX-ROOM HOUSE; CENtral; only $15 per month. 527 Manhattan building.

FOR RENT—SIX-ROOM HOUSE, 431 Lake avenue north Inquire 116 East Third street.

PERSONAL.

PERSONAL—PROF. GIRARD. CLAIRvoyant and palmist, 20 W. Sup. St. Six questions answered by mail, $1.

PERSONAL—TOURISTS AND OTHERS: We will gladly give you directions that will enable you to secure the best and most popular kodak pictures in and around Duluth. We also explain the "why" of kodak failures to amateurs. Our line of cameras, kodaks and supplies are complete. Developing, printing and enlarging done by experts. Arcade Camera Shop, 110 West Superior street.

PERSONAL—J. P. BRANDER, FORmerly of the firm known as Brander & Gray of 108 East First street, dealers in family trade bottle beer, has started in business himself at 31 West Seventh street, and would like a share of your patronage. Order a case today. 'Phone Grand 2024.

Personal — Ladies—Ask your druggist for Chichester Pills, the Diamond Brand. For 25 years known as best, safest, always reliable. Take no other. Chichesters Diamond Brand Pills are sold by druggists everywhere.

PERSONAL—PROF. GIRARD, CLAIRvoyant and palmist, who has been absent from the city on account of sickness in his family, is now at his old stand, 20 West Superior street, upstairs.

MONUMENTS—The Northwestern Monument Co. has opened a store at 327 W. 1st St. with a large, artistic line of marble and granite monuments. Give us a trial before placing your order elsewhere.

PERSONAL — AMERICAN GENTLEman of 56 years, good appearance and some means, would like to meet lady 40 to 50 of same standing. Write particulars. X 270 Herald.

PERSONAL—HUNDREDS PIECES OF good furniture selling half retail store prices. Cameron, the manufacturers' agent's showrooms, 2201 West First street.

PERSONAL—YOUNG LADY 20 YEARS old would like to correspond with gentleman between the age of 25 to 30. Miss Marian Lungren, 1014 East Fourth street.

PERSONAL—CHINA FIRING DONE twice a week by Mrs. C. B. Green. Lessons given in acid etching. 329 Twenty-third avenue west.

PERSONAL—LACE CURTAINS DONE on short notice; special rates to hotels. Call mornings or evenings, Grand 1753-D.

PERSONAL—DO YOU KNOW THAT A Turkish bath will cool you off in this hot weather; try one at McKay bath rooms. O. A. Thon, proprietor.

PERSONAL—ORDERS TAKEN FOR Irish chocheted opera bags. Call 521 East Fourth street. or 'phone Grand 2189-X.

PERSONAL — LADIES: CROCHETING and embroidery work of quality to your order; reasonable prices. 329 Fourth avenue west. Grand. 1608-D.

John Laitinen, tailor, will appreciate your patronage. Repairing, cleaning, pressing neatly done. 18 Third Av. W.

Mrs. Vogt, 17 E. Sup. St. Shampooing, hairdressing, 50c; manicuring, 25c. 'Phones: Mel. 3153; Grand 1672-X.

PERSONAL—For Manicures, see Miss Mabel Smith, Palladio barber shop. Appointments made for Sundays.

Personal—100 canarie birds, fine singers. Call Mel. 4554, 120 E. Sup. St.

Personal—Combings and cut hair made into beautiful switches. Knauf Sisters.

Massage—Constipation a specialty. Margaret Nelson. 218 W. Sup. St. Room 8

SECRET SOCIETIES.

PALESTINE LODGE NO. 79, A. F. & A. M.—Regular meetings first and third Monday evenings of each month at 8 o'clock. No meeting until further notice. James S. Matteson, W. M.; H. Nesbitt, secretary.

IONIC LODGE NO. 186, A. F. & A. M.—Regular meetings second and fourth Monday evenings of each month at 8 o'clock. No meeting until further notice. Warren E. Greene, W. M.; Burr Porter, secretary.

KEYSTONE CHAPTER NO. 20, R. A. M.—Stated convocations second and fourth Wednesday evenings of each month at 8 o'clock. Next meeting Aug. 28, 1912. Work, regular business. Carl E. Lonegren, H. P.; Alfred Le Richeux, secretary.

DULUTH COUNCIL NO. 6, R. & S. M.—Stated convocations first and third Fridays of each month at 8 p. m. No meeting until further notice. Philip Bayha, T. I. M.; Alfred Le Richeux, recorder.

DULUTH COMMANDERY NO. 18, K. T.—Stated conclave first Tuesday of each month at 8 o'clock. Next conclave, Aug. 6 1912. Work—Regular business. William D. Underhill, E. C.; Alfred Le Richeux, recorder.

SCOTTISH RITE—REGULAR meetings every Thursday evening at 8 o'clock. No meeting until further notice. Henry Nesbitt, secretary.

ZENITH CHAPTER NO. 25, Order of Eastern Star—Regular meetings second and fourth Friday evenings of each month at 8 o'clock. No meeting until further notice. Nellie L. Allen, W. M.; Ella F. Gearhart, secretary.

EUCLID LODGE NO. 198, A. F. & A. M.—Meets at West Duluth second and fourth Wednesdays of each month at 7:30 p. m. Next meeting Aug. 14, 1912. Work—Second degree. Mason M. Forbes, W. M.; A. Dunleavy, secretary.

DULUTH CHAPTER NO. 59, R. A. M.—Meets at West Duluth first and third Wednesdays of each month at 7:30 p. m. Next meeting Sept. 18, 1912. Work—M. M. degree. M. J. Murray, H. P.; A. Dunleavy, secretary.

EUCLID CHAPTER NO. 56, Order of Eastern Star—Regular meetings first and third Tuesday evenings of each month at 7:30, at West Duluth Masonic temple. Next meeting, Sept. 3, 1912. Work—Regular business. Elsie J. Bailey, W. M.; Esther E. Murray, secretary.

ZENITH COUNCIL NO. 161, Royal league, meets the second and fourth Thursdays of the month at 8 p. m., K. of P. hall, 118 West Superior street. Next meeting, Aug. 8, 1912. Initiation. O. S. Kempton, archon, 308 Wolvin building, collector; H. A. Hall, 18 East First street.

K. O. T. M.
DULUTH TENT, NO. 1, KNIGHTS OF the Maccabees of the World, meets first and third Mondays of each month at Maccabee hall, 21 Lake avenue north. Charles G. Futter, commander, 623 North Fifty-seventh avenue west; J. B. Gelineau, record keeper, office in hall. Hours, 10 a. m. to 1 p. m. daily. Zenith 'phone, Grand, 619-X.

DULUTH LODGE NO. 505, Loyal Order of Moose, meets every Monday evening at 8 o'clock, Moose hall, 224 West First street. M. E. Scott, secretary, 304 Columbia building.

BROTHERHOOD OF AMERican Yeomen—Duluth Homestead No. 3131, meets every Thursday evening at 8 o'clock at Yeoman hall, Fourth avenue west and First street. Bert W. Longwell, foreman. 'Phone, Grand 735. Mrs. J. A. Bellmeur, correspondent. Office room 24, Winthrop block. 'Phone Grand 1080-X; residence 'phone, Colo 340-D.

UNITED ORDER OF FORESTERS—Court Eastern Star, No. 86, U. O. F. hall, corner Fourth avenue west and First street. Newton H. Wilson, C. R., 508 Torrey building; Julia Wilson, secretary. No. 2612 West Fourth street; Harry Milnes, treasurer, room 23 Winthrop block, new 'phone, Grand. 1080-X.

M. W. A.
IMPERIAL CAMP, NO. 2206 — MEETS at Maccabee hall, Lake avenue north, second and fourth Mondays of each month. Bert Erickson, consul; C. P. Earl, clerk, box 411.

CLAN STEWART, NO. 50, O. S. C.—Meets first and third Wednesdays each month, 8 p. m., at U. O. F. hall, corner Fourth avenue west and First street. Next regular meeting Aug. 7. Alex Mcrae, chief; Percival M. Young, secretary; John Burnett, financial secretary, 313 Torrey building.

DIAMOND LODGE, NO. 43, K. OF P.—Meets every Monday evening in Sloan's hall, corner Twentieth avenue west and Superior street. George E. Duren, C. C.; S. L. Pierce, K. of R. & S.

K. OF P.
NORTH STAR LODGE, NO. 35, K. OF P.—Meets every Friday evening at Castle hall, 118 West Superior street. L. I. Sparks, C. C., 316 Wolvin building; S. A. Hearn, 28 North Twenty-eighth avenue west, K. of R. & S.

DULUTH LODGE, NO. 28, I. O. O. F.—MEETS every Friday evening at 8 o'clock at Odd Fellows' hall, 18 Lake avenue north. Next meeting night, Friday, Aug. 9. First degree. F. L. Birrer, N. G.; R. A. Anderson, Rec. Sec.; A. H. Paul, Fin. Sec.

DULUTH ENCAMPMENT, NO. 36, I. O. O. F.—Meets on the second and fourth Thursday at Odd Fellows hall, 18 Lake avenue north. Next meeting night, Aug. 8. Business—Work. G. H. Glass, C. P.; W. J. McDonald, Rec. Scribe; L. H. Marlow, Fin. Scribe.

A. O. U. W.
FIDELITY LODGE, NO. 105—MEETS at Maccabee hall, 21 Lake avenue north, every Thursday at 8 p. m. Visiting members welcome. M. Cossi, M. W.; A. E. Piering, recorder; O. J. Murvold; financier, 217 East Fifth street.

MODERN SAMARITANS.
ALPHA COUNCIL, NO. 1—TAKE NOtice: That Beneficent degree will not meet till 2nd and 4th Tuesday in Sept., and the Samaritan degree will not meet till the 1st and 3rd Tuesday in August at K. P. hall, 118 West Superior street. J. Kelly; G. S.; Wallace P. Wellbanks, scribe; T. A. Gall, F. S., First National bank building. Mrs. D. C. Burnett, Lady G. S.

ROYAL ARCANUM, DULUTH COUNcil, No. 1483—Meets second and fourth Tuesday evenings at Maccabee hall, 21 Lake avenue north. Clinton Brooks, secretary, 401 Columbia building.
Mesaba Council, No. 1493—Meets first and third Wednesday evenings at Columbia hall, West end. A. M. Johnson, secretary, 117 North Twentieth avenue west.

ORDER OF OWLS, DULUTH Nest, No. 1200—Meetings are held first and third Wednesdays of each month at Eagles hall, 418 West Superior street. Joseph E. Feaks, secretary, 22 East Superior street.

BOARD OFFERED.

BOARD OFFERED — BOARD AND room. 706 West Second street.

BOARD OFFERED — BOARD AND room. 226 Fifth avenue east.

LAST EDITION

THE DULUTH HERALD

18 PAGES

VOLUME XXX—NO. 108. TUESDAY EVENING, AUGUST 13, 1912. TWO CENTS.

MINNESOTA HISTORICAL SOCIETY.

BLACKMAIL SYNDICATE LEADERS IN NEW YORK ARE NAMED T[illegible] WHITMAN

THREE ARE LOCATED BY DETECTIVES

Lawyer, Hotel Man and Police Official Head of Organized Graft.

One Member So High Up He Could Check All Complaints.

Schepps Held as Witness Instead of on Murder Charge.

New York, Aug. 13.—Blackmail extorted from gambling and disorderly houses in New York city is said to find its way into the pockets of three men "higher up," who are the real heads of the graft syndicate that provides police protection for a price, to the underworld.

Information has been placed in the hands of District Attorney Whitman by private detectives working with him on the Rosenthal case that these men "higher up" are a lawyer, a hotel proprietor who claims strong political affiliations, and a police official. Two police inspectors also are said to be profiting richly from graft.

Runs Into Millions.

District Attorney Whitman now is convinced that "Bald Jack" Rose told the truth when he said that at least $2,400,000 was collected from gambling houses in one section of New York city alone. The district attorney is not willing to hazard a guess on the total amount of blackmail extorted, but he is convinced that it runs into millions.

The private investigation still is being conducted into the police blackmailing system, of which Mr. Whitman is learning more each day. It appears that for over a year a perfected system has been in operation by which all gambling and disorderly houses have been put under the screws.

Thoroughly Organized.

The investigation already has shown

(Continued on page 9, second column.)

"DIRTY DOG," "LIAR" SHOUT ALDERMEN AT SCHREITER IN COURT

Accused Detroit Men Deny All Charges of Graft and Bribes.

Eighteen Members of Common Council Are Arraigned.

Complaints Sworn to By Deposed Clerk of Public Body.

Detroit, Mich., Aug. 13.—Maledictions, mingled with threats and counter charges, were heaped upon Edward Schreiter, deposed clerk of common councils committees by the accused officials when Schreiter appeared in police court today with eighteen aldermen for a rearrangement on bribery charges preferred in connection with a certain street closing deal, in which the Wabash railroad figured as petitioner.

Schreiter's confession, involving himself and the aldermen now under arrest, was the principal topic of conversation around the courtroom.

"You dirty dog!" exclaimed Alderman Skrzycki, one of the accused, when he noticed Schreiter in the courtroom. "How could you say I ever exchanged words with you in regard to the Wabash deal? You know it is false. When you take a man's honor away from him you may as well take his life!"

Schreiter made no answer.

"You Dirty Dog."

"You dirty dog!" again cried Skrzycki. Schreiter then walked into the police court clerk's office. The first person he met was Alderman O'Brien, another one of the accused.

"What you lack is a little more hair and then you would really be a dog," said O'Brien, shaking his fist in Schreiter's face.

As other aldermen began to hurl

(Continued on page 9, third column.)

HIS STORY OF BOODLE HAS STARTLED DETROIT

"EDDIE" SCHREITER, Whose "Confession" Gives a History of Bribery and Corruption in the Detroit, Mich., Council Covering the Last Ten Years.

WILSON WANTS MORE SYSTEM

Thinks Method of Handling Government Expenses Could Be Bettered.

Sea Girt, N. J., Aug. 13.—Governor Woodrow Wilson left here this morning for his weekly visit to the state capital at Trenton. He will return tonight.

Governor Wilson has expressed himself in favor of a more comprehensive scheme to handle the business and finance of the United States government. With Representative Swager Sherley of Kentucky, the governor talked for over an hour yesterday on the possibility of adopting the budget system of financing the federal government.

"Mr. Sherley and I," said the governor, "discussed an idea of systematizing income and expenditures. It is a matter I have been interested in ever since I was a youngster. Things were different then, however. There were the committee on ways and means for supplies, and the committee on appropriations to regulate expenditures. Nowadays we have the military committee taking care of the army appropriations bill, the naval committee looks after the naval appropriations bill, and the agricultural committee the agricultural bill, so that we have no place or authority where the various items might be systematized and we never know how much is spent by congress till it adjourns."

The governor gave no further details of the plan suggested to him by Mr. Sherley.

DES MOINES HIT BY HARD STORM

Des Moines, Iowa, Aug. 13.—Considerable damage was done by a windstorm and rainstorm which visited Des Moines and vicinity late last night and early today.

A scare resulted when three poles supporting the main tent of a circus snapped during the storm. Circus performers and spectators began hurriedly leaving the tent, but the band began playing "America" and order was restored. One injury was reported.

The storm was general in Central and Southern Iowa.

PARTY CAMPS ARE FORMING

Chicago, Aug. 13.—Chairmen and leaders of the Republican, Democratic and Progressive parties will be in Chicago tomorrow to inaugurate their different campaigns for votes at the November elections.

Permanent Republican headquarters already are open, with David W. Mulvane of Kansas as director in charge.

Permanent Progressive headquarters will be opened tomorrow at the Hotel La Salle, and it is expected that a location for the Democratic headquarters will have been decided upon by tomorrow night.

Charles D. Hilles, chairman of the Republican executive committee, telegraphed today he would arrive tomor-

(Continued on page 9, third column.)

DEMOCRATS HAD $27,600

Congressman Lloyd Tells of Campaign Fund Raised in 1908.

Says the Expenditures in Congressional Campaign Were Small.

Washington, Aug. 13.—Representative James T. Lloyd of Missouri, chairman of the Democratic congressional committee in 1908, today told the senate campaign fund investigating committee he had no absolute record of his committee's receipts and expenditures of that year, but he was certain that the receipts were $27,600 and the expenditures about $100 less.

The sale of campaign literature brought in $7,000. Charles A. Keane of New York turned in $1,600 for speeches he desired to have distributed. Champ Clark and Francis Burton Harrison were the principal contributors from the floor of the house, each giving $200. Other members contributed amounts ranging from $25 up.

Through Senator Jones of Arkansas $3,500 was turned into the committee. Mr. Lloyd did not know from what sources the contribution came. Herman Ridder of New York contributed $250, said Mr. Lloyd, and so did W. G. Conrad of Montana, and R. P. Daniel of Kentucky.

Former Governor B. B. Odell of New York is expected to testify tomorrow about the Harriman contribution of 1908.

NEW EMPEROR KEEPS ADVISERS

Tokio, Aug. 13.—Emperor Yoshihito today issued an edict addressed to Prince Sadanaru Fushimi, Prince Takehito Arisugawa, both elder statesmen, and Premier Marquis Kimmochi Saionji, expressing his gratitude for their services to the late Emperor Mutsuhito and requesting the continuance of their devotion to himself and the Japanese nation.

Prince Taro Katsura, former premier, was appointed today lord keeper of the privy seal and lord chamberlain in succession to Prince Sanenori Tokudaiji, who resigned that office.

GROCERS IN PACT WITH SUGAR TRUST

Denver, Colo., Aug. 13.—Taking of testimony here in the government's suit against the so-called "sugar trust" in an effort to bring about its dissolution continued today.

A new side was presented when Charles R. Hurd, former secretary of the Colorado Wholesale Grocers' association, and C. F. Best, formerly a wholesale grocer, testified regarding an agreement the Wholesale Grocers' association entered into with the sugar combine in 1904. By agreement, according to testimony, the wholesale dealers received rebates from the sugar company to recompense them for losses incurred prior to this agreement.

McCOMBS BREAKING DOWN UNDER CAMPAIGN.

New York, Aug. 13.—Chairman McCombs of the Democratic national committee has suffered a slight physical collapse under the burden of campaign work, in which he has been engaged for nearly a year. Vice Chairman McAdoo took his place at headquarters during much of yesterday. It is said that the chairman's physician has recommended that Mr. McCombs should take a week's rest. Whether the active young manager will follow the doctor's orders was not announced.

DEBATE POST CLERKS' BILL

Senators Vote Down Clause Forbidding Them to Join Societies.

La Follette Declines to Continue Attack on Postoffice Department.

Washington, Aug. 13.—An attempt to amend the postoffice appropriation bill to prohibit postal employes from joining secret organizations outside the department, was defeated in the senate today, 31 to 20, after a sharp fight in which the possibility of a strike against the government was discussed.

Senator La Follette today refused to go further with his charge that his mail had been rifled by postoffice officials who wanted to know about an investigation into service conditions the senator was conducting. Officials of the department characterized the charge as absurd. Mr. La Follette's investigation related to the right of postal employes to organize.

Claims Right to Strike.

When the provision came up today Senator Smith of South Carolina claimed flatly that postal employes had a right to strike. Senator Root and Senator Sutherland attacked that contention sharply.

"The next step would be a strike of the military and naval force and other government employes," declared Senator Root. "The next thing we know, we would have no government."

Senator Smith replied that soldiers and sailors were held by enlistment contracts.

"Does the senator know what happened in France when the postal and telegraph employes struck against the government?" queried Senator Sutherland.

"I do not want to compare the American people with the effervescent spirit of the people of France," replied Senator Smith.

Senator Crawford declared Senator Smith's proposal would give the government's approval to postal employes aiding sympathetic strikes, which might menace the governmental service, or of joining some "dynamiters' organization."

POLITICIANS PAY FUGITIVE'S BILLS

Atlantic City Man Caught in Seattle After Year and a Half.

Seattle, Wash., Aug. 13.—Frank Majane of Atlantic City, N. J., who was indicted there a year and a half ago on charge of bribery and padding election lists in a municipal election, and under arrest here, told the deputy marshal that he had been in Seattle a month.

He said he went from Atlantic City to Europe, then returned to America, going first to Montreal, then to Winnipeg and finally to Seattle, where he obtained employment as solicitor for a brewing company.

He told the officers that his expenses since he left Atlantic City have been borne by a group of politicians who were interested in seeing him remain away.

"There will be something doing in Atlantic City if I go back," Majane said.

END DARROW CASE FRIDAY

Horace H. Appel Begins the Arguments for the Defense.

Objection Made to Attacks on Defendant By Prosecution.

Los Angeles, Cal., Aug. 13.—With Attorney Horace H. Appel, for the defense, beginning the opening argument for Clarence S. Darrow, the Chicago attorney charged with having committed jury bribery in the case of the McNamara brothers, the trial of the Chicago labor lawyer was scheduled to be resumed today.

Because of the objections of the defense, arguments were resumed an hour earlier today than usual. Attorneys representing Mr. Darrow said it was not according to law that the defendant should have been attacked as he had been by Assistant District Attorney Ford in the latter's argument of yesterday.

Each side has been allotted two and one half days for summing up, and the case is expected to go to the jury Friday.

Assailed by Ford.

Alternately denouncing Clarence S. Darrow as a corrupter of men and lauding his brilliancy of mind, Attorney Ford made the opening argument in the trial. The denunciation extended to others connected with the defense of the Chicago lawyer—to Job Harriman, who, Ford maintained, was an accomplice in the alleged bribery of

(Continued on page 9 first column.)

WILL CUT DOWN WISCONSIN VOTE

Constitutional Amendment Is Causing Some Dissatisfaction.

Madison, Wis., Aug. 13.—In many quarters are evidences of dissatisfaction over a constitutional amendment adopted in this state a few years ago which will prevent from voting, after Dec. 1, 1912, men who have not taken out their second citizenship papers.

Until recently a male person who had taken out first papers could vote. Thousands in this state have never held more than their first papers, among them a goodly number of Civil war veterans. Although the constitutional amendment leaves it open for these men to take out their papers before next December, the expense of this legal process will approximate $3 to $7. Many men affected by the law will probably sacrifice the voting privilege rather than pay this amount.

The constitutional amendment, which was passed in 1908, gave four years to those who had never taken out second papers in which to avail themselves of the opportunity. Those who take out their first papers now will have to wait five years before they can vote.

Politicians estimate that the vote will be reduced considerably as a result of this situation. In some cities it is claimed the vote will be cut from 500 to 1,000 and that in the city of Milwaukee it may amount to several thousand.

TWO SHOT BY ITALIANS

Saloon Man Who Resists Arrest and Pursuing Policeman Wounded.

Officers of Four Wisconsin Counties Engage in Man-Hunt.

Milwaukee, Wis., Aug. 13. — Patrolman Charles Korn of West Allis, 30 years old, was shot twice and perhaps mortally wounded early today when he attempted to arrest four Italians, one of whom had earlier probably fatally shot a Waukesha saloon keeper.

The men were believed to have started for Milwaukee, walking over the Chicago & Northwestern railroad tracks, when Korn saw them and shouted: "Throw up your hands, you are under arrest." One of the men laughed derisively and then the officer started toward them. The men turned and ran, but one stopped and fired twice at the officer, the bullets entering Korn's lungs and upper abdomen.

Following the second attack by the Italians within a period of a few hours, a search for the men was started in which the sheriff's deputies and police officers of four counties and a large posse of citizens of West Allis are participating.

After the shooting of the West Allis officer the Italians fled west and were said to be heading toward New Butler.

Saloon Man Shot.

Waukesha, Wis., Aug. 13.—Alexander Watzlavik, 38 years old, proprietor of a saloon on the outskirts of this place, was shot, probably fatally, early today when four Italians attempted to hold him up. In the struggle Watzlavik grabbed a revolver which one of the men held, but another assailant secured the gun and shot the saloonkeeper through the breast.

The four made their escape.

The police and deputy sheriffs immediately began scouring the vicinity.

TWENTY-SIX MEN BURIED IN CAVE-IN IN GERMANY.

Dortmund, Germany, Aug. 13.—Twenty-six workmen were buried today by the fall of a slag bank at an iron works in the suburbs of this city. Eight bodies have been extricated and it is believed that all the men perished.

Taft Removes Postmaster.

Washington, Aug. 13.—President Taft has removed from office W. K. Landis, postmaster at San Juan, Porto Rico, and has nominated R. H. Todd of Porto Rico in his place.

IS ASKED TO GUIDE CHINESE REPUBL

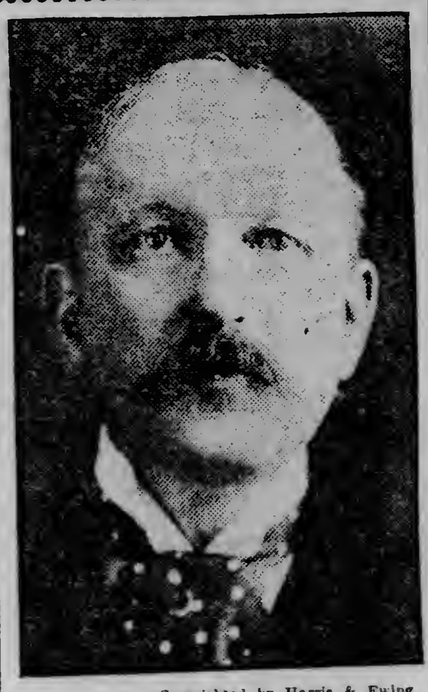

—Copyrighted by Harris & Ewing.

W. W. ROCKHILL, American Ambassador to Turkey. Mr. Rockhill Was Minister Plenipotentiary for the United States at Pekin in the Settlement of the Boxer Troubles.

ROCKHILL TO AID CHINESE

American Ambassador to Constantinople Asked to Go to Pekin.

If He Declines Some European May Become Republic's Adviser.

Washington, Aug. 13.—Unofficially it is known here that overtures have been going on between President Yuan Shi Kai and M. Rockhill, the American ambassador to Turkey, looking to the appointment of the latter as adviser to the new Chinese republic. These have not progressed far enough to warrant Mr. Rockhill's resignation, but it is known he is giving to the offer serious consideration.

Mr. Rockhill is regarded as being thoroughly conversant with Chinese governmental methods. In addition to a service of three years as minister to Pekin following the boxer uprising, Mr. Rockhill, as secretary of the American legation at Pekin about a decade before, had made extensive explorations of the interior of the country, penetrating Thibet as a pioneer, which adventure formed the basis of what is regarded as a text book on that then little known country.

If Mr. Rockhill does not accept the Chinese offer, it is expected that some European statesman will be appointed.

ROBBERS HOLD UP BANK AT COHASSET

Lock Cashier in Safe, Getting Away With Several Hundred Dollars.

Grand Rapids, Minn., Aug. 13.—(Special to The Herald.)—Sheriff Riley and deputies are scouring the country around Cohasset, four miles from here, for two bank robbers who pulled off a hold robbery in the Bank of Cohasset just before noon today.

According to word received here two men wearing masks entered the bank at 11:50 a. m. while Cashier Stocpopole was alone, the other employes being out at lunch, drove him into the bank vault at the end of their pistols, took what money was out of the vault for the day's business, about $1,600, and skipped.

Some one entering the bank heard the cashier's cries and released him.

The alarm was given but the highwaymen had made good their escape. As the country is thickly wooded about Cohasset capture may be difficult.

ARMY AVIATORS FLY TO WAR GAME SCENE.

Duxbury, Mass., Aug. 13.—Lieutenants Kirtland and Arnold, army aviators who left Marblehead yesterday in an attempt to fly to the sceen of the war maneuvers in Connecticut, continued their flight from here today. The aviators took a southerly course towards Kingston. The officers were obliged to land here yesterday because of engine trouble.

Inspect Boston Parks.

Boston, Aug. 13.—Inspection of Boston's parks and playgrounds was the feature of the second day of the fourteenth annual convention of the National Association of Park Superintendencies today. Papers and addreses by park superintendents and playground supervisors were read at the business session.

CANADIAN POLICE TAKE OLD GLORY

Remove Stars and Stripes From Circus Wagons at Saskatoon.

Saskatoon, Sask., Aug. 13.—The royal mounted police, headed by a number of citizens of this city, caused a sensation on the streets here during the parade of a visiting American circus yesterday, when they stopped the procession and ordered that all Stars and Stripes be removed from the wagons, leaving nothing but the Union Jack to float in the breeze.

The police, while taking down the flags, were both hooted and cheered by the crowds in the street.

INTERSTATE PROBE ASKED

Senator Kenyon Would Know All About Rates and Things.

Also Law's Weaknesses and as to Wharves and Terminals.

Washington, Aug. 13.—Investigation of the operations of the interstate commerce law is asked in a resolution introduced today by Senator Kenyon.

Particular inquiry is asked into the following:

The interstate commerce commission's progress in devising a more practical and equitable scheme for rate making.

What proof the commission requires respecting challenged rates.

What burdens are imposed on the public in attempting to secure relief.

How common carriers may discriminate between localities and between commodity and class freight.

The advisability of congress prescribing maximum and minimum rates for low grade freight.

What evils are not reached by law and what new legislation is needed.

The extent to which wharves, water fronts and terminal railroads may be controlled.

LOST HIS JOB BUT NOT HIS NERVE.

'CAN PROVE' BREWERIES ARE REAL OWNERS OF SALOONS

Assertion Is Made By Senator Saugstad of Senate Committee.

Duluth and Iron Ranges May Be Scene of Further Inquiry.

St. Paul, Minn. Aug. 13.—(Special to The Herald.)—Disgusted with opposition encountered in St. Paul and the failure of city officials to co-operate in the probe the senate committee investigating connection of the breweries with "blind pigs" and saloons adjourned today without setting a date for another meeting. Its members may hold further hearings in Duluth, the Red River valley and one of the range towns, but so far as the Twin Cities are concerned, the committee probably will quit.

"I think we've got about all the facts we need to prove that St. Paul and Minneapolis breweries deliver beer to blind pigs, knowing they are blind pigs and not caring whether they are blind pigs or not," senator Saugstad said. "We have a lot of information which was not obtained at the public hearings, which, at the proper time, we will divulge.

"Have Absolute Proof."

"But even outside of that we have absolute proof of the brewery ownership and brewery control of saloons, and the legislature will get all these facts in our report. I do not believe the brewers have strengthened their position by refusing to testify before this committee, and ensuing legislation probably will prove it."

For more than an hour this morning, Senator Saugstad and Senator Boyle, the only two members of the committee present, sat in the senate chamber waiting for witnesses. They talked politics, told stories, thrummed on the desks with their fingers and watched the clock.

Vain Wait for Witnesses.

"Not getting very far," Senator Boyle suggested.

"Not very," Senator Saugstad replied.

A janitor came in with some cuspidors, a group of sightseers looked in, the newspapermen, stenographers and attorneys gossiped, but no witnesses appeared.

"We heard," said Senator Boyle, "that some of the St. Paul city officials would be here this morning to testify. Word reached our ears that pressure was being brought to bear and that the attitude they assumed probably would furnish campaign material later on.

"Of course," Senator Boyle added, "we do not know why officers of St. Paul should refuse to testify relative to the operations of the brewers here, but we have our ideas. There may be a reason for it."

"It looks bad," declared Senator Saugstad.

After waiting another twenty minutes, Senator Boyle suggested they were wasting time and they might as well go home. He held consultation with his colleague and they decided to quit.

No Court Decision Yet.

The decision of Judge Waite in the Hennepin county district court as to whether the committee has authority to compel witnesses to testify will be handed down the last of this week. Should it favor the committee, its members probably will meet in Duluth to take any testimony that may be offered, then will go to East Grand Forks and later to the iron range.

It may do this whether the court decision favors the committee or not. Senator Saugstad said he believed this should be done to show that the committee is not after the Twin City brewers in particular, but that sales of beer to blind pigs throughout the state is general and is made by practically all the breweries.

The greater part of three weeks has been consumed in the investigation. In that time no brewer has come forward with any voluntary testimony, and only a few city officials. The bulk of information obtained in St. Paul was from Louis F. Jessrang, a former city license inspector. In Minneapolis some officials testified.

WEATHER—Generally fair weather tonight and Wednesday.

FREE CHOICE

OF ANY SUMMER SUIT IN OUR STORE FOR ONLY

$13.95

Regular $35, $30 and $25 Values

Oak Hall Clothing Co.

Superior Street at Second Ave. West

THE DESERTED BRIDE

A Tale in Which It Is Shown How Habit Got a Half Nelson on Cupid.

There are always jokes about the newly married man. Maybe there are jokes regarding the newly married woman, but as she doesn't get out and mix with the gang so freely, she escapes more or less of the joshing.

At all the regular established hotels along the travel route there are hoary stories, venerable yarns, indeed, about the plights of newly married couples. Of an evening on the leather cushions, when other stories have been exhausted, they fall back on the woes, real and fancied, of the newlyweds who hit the hotels in absent minded bliss.

There is the story of the man who registered for himself, utterly forgetting his wife. Habit in this peculiar and lamentable case had a severe half nelson on romance and that section of the articles of agreement where he murmurs, shaking and weak-voiced—that he will love, honor and protect.

There is another story about a traveling man on his honeymoon starting a ruction with the head porter because he didn't find his sample case in the baggage room. You really have to hand it to habit, despite the poets, Spring, Robert W. Chambers and several other influences.

There is a case today at the Spalding that is worthy of mention.

They both alighted from this morning's "Omaha." They arrived on schedule time, and the weather was lovely and bliss was hitting every time up. It was one glorious occasion. The bride wore a radiant hat and a smile that would refuse to take the count for anything less than a fatality. The groom wore a lodge button, a summer suit and smoked a long black one. His shoes were neatly shined and his trousers caressingly creased.

They were met at the depot by several local friends and an automobile, generally accounted in the friendship class—if owned by someone else. As the Omaha depot is near the Spalding and as there was just enough room for all the ladies, who admired the bride's gown and told her how lovely she looked—why, the groom, a bachelor of many road years and who has to shave every day, said that he would check out the excess baggage and be right up.

Maybe it is funny, but 'tis true.

Resolve Was Good.

This man has traveled into Duluth for a number of years. His resolve about joining his little wife of three days was just as good as a government bond. At the front door of the Spalding he met two men he knew and they both belong to a lodge. Let it be said that it was merely force of habit that took him around to the front door. The foundation of this occurrence must be laid to persistent habit.

'What are you doing here, Harry?" said the first man." Harry was about to sleepishly reply, shifting to one foot, "Married now," when the second party of the party of the second part cut in with an offer to buy a perfectly good cigar to replace the one of Harry's that was giving wig-wag signals of being all in.

Thus did habit insidiously come closer to Harry and look for an opening.

So they went and had the cigars.

Let us turn for a minute to bridle.

She sits, surrounded 'tis true, but without husband in the reception hall of the Spalding.

With one impulsive leap we are back with friend husband.

Probably a dozen times Harry was on the point of telling his friends that he must beat it, and when they asked "why this hurry, little one," he could lisp out the sweet story of the wedding bells, et cet ra.

But Harry was over 21 and had merely known these men in a business way and they were in the same line as he and then they talked fast and with enthusiasm of the way the big crop in North Dakota was going to give business one fervent kiss on the forehead. Harry has been promised an interest in the firm after the first of the semester if all is serene along the commercial pike, and he pricked up his little ears and allowed his mind to become glued for the moment.

But why prolong the climax? Some of the ladies will guess the answer. Let's skeletonize the sketch. There were several cigars, maybe a drink—who knows? The beautiful morning, one of the best we have had for weeks, wore on, as mornings will, and then one of the parties of the second part proposed that they take Harry up to the club for lunch.

It was here that Harry acted like a man stricken with violent commotions, interiorally speaking, around the midsection. He gasped and an expression of alarm came over his usual placid and habit-steeped countenance. Do you get it? Harry thought of the bride.

Of course there was a moment of embarrassment when Harry hove in sight. The friends who remained beat it for home and a late lunch. Harry should have asked them all to look over the menus with him. But Harry, old as he is, was fussed.

According to one of the employes of the hotel, there were some tears, and Harry stammered—but then, when you come to think of it, what could he say?

Of course sealskin sacques are not in fashion right at the present time, but it's a good bet that Harry goes to one of the Duluth emporiums this p. m. and buys wifey something almost equally expensive.

Clerk Stewart is authority for the statement that two men had Mr. W.—— well, Harry, paged late this afternoon. He also stated that—Harry couldn't be found.

Habit is, indeed, a peculiar thing.

Goes East to Buy.

Harry Luery of Luery & Co. left today for the Eastern markets to complete his fall and winter purchases of ladies' ready-to-wear apparel. Mr. Luery will carry more extensive stocks than ever next season, and in addition will add a model millinery department.

Great Half-Price Suit Sale

Begins Wednesday at the Big Duluth.

Day and Night School

Will reopen at the Duluth Business University on Tuesday, Sept. 3. College office open on all week days until the opening. Location, 118-120 Fourth Avenue West, Christie Building.

CITY BRIEFS

Herald Excursion Tomorrow.

The Herald excursion tomorrow will be along the south shore to Port Wing. The steamer Plowboy will leave the dock at the foot of Fifth avenue west at 9:30 a. m. and will go direct to Port Wing for a stop of two hours, returning to Duluth at 8 p. m. This is a delightful trip and furnishes a perfect day's outing.

Clan Stewart Picnic.

Members of Clan Stewart will hold their annual picnic at Fond du Lac Thursday, Aug. 15. The steamer will leave Booth's dock at the foot of Lake avenue at 9 a. m. and the members will spend the day up the river.

Annual Meeting.

The annual meeting of the Iron Mountain Mining company was held yesterday. The old officers were reelected as follows: William Brown, president; B. F. Forestal, vice president; Martin F. Falk, treasurer; T. J. St. Germain, secretary. The only change in the board of directors was the election of Thomas Grimes of Proctor in place of Michael Baich of Chisholm.

Will Go to Prison.

John Backa, convicted of manslaughter, second degree and sentenced a few weeks ago by Judge Hughes of the district court to Stillwater on the indeterminate plan, will be taken to Stillwater tomorrow by Sheriff Meining. Backa, a settler on the Lavelle township, this county, shot and killed his wife. He pleaded guilty to manslaughter second degree, rather than to stand trial for murder in the first degree.

Sterling Quality Printing.

Thwing-Stewart Co. Both 'phones, 114.

From the East.

Franklin P. Shumway of Boston, who is touring the West with Mrs. Shumway on his annual vacation, arrived in the city Saturday. Mr. Shumway came in from Port Arthur and reports having spent a very pleasant week at Belle Isle, where he found excellent fishing and such good accommodations that he wants to return next season for a month's visit. Mr. and Mrs. Shumway left Duluth Sunday on the Juniata for Buffalo, thence down the St. Lawrence to Halifax and home.

Dr. Tufty Has Returned

From a four months' trip in Europe.

Northland Printery.

Good printing. Call Zenith 494.

To Attend Moose Convention.

M. E. Scott, recently appointed national organizer for The Loyal Order of Moose, left yesterday for Kansas City to attend the national convention held there for six days, commencing Aug. 19.

Believed to Be Insane.

W. A. Masters, municipal judge at Chisholm, Minn., today filed in probate court information of insanity against "Billie" Calliday, aged 40, a resident of Chisholm. According to the petition for an examination Calliday has acted demented and talks irrationally. He will be brought to Duluth tomorrow for an examination.

Visits Old Friends.

Fred A. Lewis of New Orleans, La., son of the late Capt. Ray T. Lewis, former mayor of Duluth, is in the city, a guest at the Spalding. Business in the South, especially in the lumber trade, is very good and the demand and prices for lumber have not been better for some time, he said. Mr. Lewis is connected with the Houlton Lumber company of New Orleans. This is his first visit to Duluth in three years, and he declared that he was glad to get back. Tomorrow he will return to New Orleans via Chicago.

Sunday School Picnic.

The annual picnic of the First Presbyterian Sunday school will be held tomorrow at Lakewood. A special train will leave the Endion station of the Duluth & Iron Range road at 8:30, going to Lakewood, and returning in the evening.

Senator Pugh in Duluth.

Senator T. M. Pugh, who was seriously ill at his farm home near Rochester, has returned to Duluth and is at the home of his son, E. H. Pugh, at 2320 East Third street. Senator Pugh is greatly improved, but has not entirely recovered.

Law Office Moved.

James A. Wharton has moved his law offices to 900-901 Alworth building, Zenith 'phone, Grand 444.

Great Half-Price Suit Sale

Begins Wednesday at the Big Duluth.

PERSONAL

D. McCann, of Bemidji is registered at the St. Louis.

A. Gilmore of Bemidji is at the St. Louis.

O. A. Krause of Minneapolis is at the St. Louis.

Mr. and Mrs. F. W. Butler of Hibbing are at the Holland.

Mrs. W. P. Chinn of McKinley is at the Holland.

P. B. Cook of St. Paul is registered at the Holland.

Miss M. Maker of Chisholm is a guest at the McKay.

H. Rogers of Deerwood and Mrs. Rogers are at the McKay.

F. E. Evans of Two Harbors is at the McKay.

John D. Conrad of Barnum is at the McKay.

DOCTORS ARE IN SESSION

House of Delegates of State Medical Association Meets.

With a meeting of the house of delegates, which began this afternoon at the sun parlor of the Spalding hotel, the annual convention of the State Medical society opened.

The convention proper will begin tomorrow morning at 9 o'clock in the assembly room of the Commercial club. Wednesday and Thursday will be given over to the reading and discussion of papers on scientific subjects.

The house of delegates, meeting today, is the body which transacts all the business for the organization. It consists of delegates from each county medical society. Each county is allowed one delegate for every fifty members.

The convention tomorrow morning will open with an address by Dr. Haldor Sneve of St. Paul, president of the association.

Following the addresses there will be a discussion of each.

It is thought that there will be about 200 physicians present throughout the convention. Some of the men began to arrive on morning trains. Others came in on afternoon trains but the greater part of them will arrive this evening and tomorrow morning.

The Spalding hotel is the official headquarters of the convention.

The program for tomorrow follows:

Wednesday, 9 A. M.

President's address ....
Dr. Haldor Sneve, St. Paul.

"Post-Rheumatic Ankylosis" ....
Dr. R. St. J. Perry, Parker's Prairie.

Discussion ....

"The Phthalein Test in Certain Renal Conditions" ....
Dr. Henry L. Ulrich, Minneapolis.

Discussion ....

"Surgical Notes on Goitre"..........
Dr. Arnold Schwyzer, St. Paul.

Discussion ....
Dr. E. S. Judd, Rochester.

"Tinnitus Aurium" ....
Dr. Carl L. Larson, St. Paul.

Discussion ....

"Surgery of the Prostate"...........
Dr. George G. Eitel, Minneapolis.

Discussion ....

"Suprapubic Prostatectomy" ....
Dr. Edward S. Judd, Rochester.

Discussion ....

Afternoon, 1:30 P. M.

"Oration on Medicine" ....
Dr. J. A. Witherspoon, president-elect of the American Medical association, Nashville, Tenn.

"The Smith Operation for Cataract."
Dr. John C. Harding, St. Paul.

Discussion ....
Dr. Frank C. Todd, Minneapolis,
Dr. J. M. Robinson, Duluth.

"Intestinal Stasis with Special Reference to the Lane Short Circuit Operation" ....
Dr. Robert O. Earl, St. Paul.

Discussion ....
Dr. John T. Rogers, St. Paul,
Dr. Warren A. Dennis, St. Paul.
Dr. Laura A. Lane, Northfield, state chairman, committee for public health education among women, American Medical association.

"The Diagnosis of Tuberculosis of the Kidney" ....
Dr. Arthur C. Strachauer, Minneapolis.

Discussion ....

"Semeiotic Significance of Pathologic Findings in Infant Faeces" ....
Dr. C. P. Robbins, Winona.

Discussion ....
Dr. W. R. Ramsey, St. Paul.
Dr. O. W. Rowe, Duluth.

"Surgery of the Gall Bladder and Ducts" ....
Dr. Rollo C. Dugan, Eyota.

Discussion ....
Dr. E. S. Judd, Rochester.
Dr. A. E. Spalding, Luverne.

"Oral Infection in Relation to Constitutional Infection" ....
Dr. Thomas B. Hartzell, Minneapolis.

Discussion ....

Wednesday, 8:30 P. M.

"Tracoma in Northern Minnesota"...
Dr. Taliaffero Slark, surgeon U. S. Public Health and Marine Hospital Service, Evansville, Ind.

Great Half-Price Suit Sale

Begins Wednesday at the Big Duluth.

TOO LATE TO CLASSIFY

One Cent a Word Each Insertion. No Advertisement Less Than 15 Cents.

MISS HORRIGAN CAN MATCH YOUR own hair perfectly in quality, texture and color with the finest convent hair. Long switches, double braids, transformations, pompadours, parted fronts, ladies' wigs, curls, puffs, etc. at reasonable prices.

FOR RENT—STORAGE SPACE—INquire Lane Printing company, 130 West Michigan street, third floor.

WANTED—APPRENTICE TO LEARN printing business. Apply Lane Printing company, 130 West Michigan street, third floor.

FOR RENT—MILL BOARDING HOUSE. Call Alger Smith & Co., West Duluth mill.

WANTED—SECOND COOK. HOTEL McKay.

WANTED—MAID AT ST. LUKE'S hospital.

Hair, Moles, Warts removed forever. Miss Kelly, 121 West Superior street.

MARRIAGE LICENSES.

Ruben Alfred Westman and Christina Emma Olson of Prentiss, Wis.

William Smith and Theresa Blaine.

Moute Greenblat of Edmonton, Alberta, and Beatrice Ruth Matelson.

Harold Benedict St. Onge and Alma Christfa Hanson, both of Superior.

SOLID GOLD WEDDING AND ENgagement rings made and mounted to order at Henricksen's.

BIRTHS.

FINE—A daughter was born to Mr. and Mrs. A. Fine of 12 West Fifth street Aug. 11.

MALINI—A daughter was born to Mr. and Mrs. A. Malini of 406 East Sixth street Aug. 3.

Deaths and Funerals

DUFF—The funeral of Andrew Duff, 44 years of age, who died Sunday at Fergus Falls, will take place tomorrow afternoon at 2 o'clock from the family residence, 20 North Seventh avenue west. Rev. M. S. Rice will have charge of the services. Interment will be at Forest Hill cemetery.

SIMPSON—The funeral of Neil Simpson, 53 years old, 5409 Rene street, who died Sunday after a short illness, will be held at 2 o'clock tomorrow afternoon from the residence and at 3 o'clock from the West Duluth Masonic hall. Interment will be at Oneota cemetery.

MILLER—The funeral of Mrs. Ida Miller, 47 years old, wife of Thomas H. Miller, 111 South Sixtieth avenue west, who was found dead in her bed yesterday morning, will be held at 3:30 o'clock tomorrow afternoon from the residence and at 4 o'clock from the West Duluth Baptist church, Fifty-ninth avenue west and Grand avenue. Rev. H. A. Stoughton will officiate and interment will be at Oneota cemetery.

MONUMENTS—We have our own quarries and factory. Furnish the best. Let a Duluth concern do your work. Hundreds in stock. P. N. Peterson Granite Co., 230 East Superior St.

BUILDING PERMITS.

To F. C. Rasborough, frame dwelling, West Fifth street, between Fortieth and Forty-first avenues	1,500
To Fraser and Falconer, repairs, East Second street between Ninth and Tenth avenues	200
To Fraser and Falconer, frame dwelling, East Sixth street between Thirteenth and Fourteenth avenues	2,000
To J. F. Killorin, brick garage, Branch street between Twenty-seventh and Twenty-eighth avenues east.........	3,500
To C. Anderson, frame cottage, Seventh avenue west and the boulevard	500
To T. Otterson, frame dwelling, Piedmont and Twenty-second avenues west........	1,800

J. M. Gidding & Co.
Correct Dress for Women and Girls

OFFER TOMORROW

Women's Daintiest Dresses to $35.00 at $10

—Handsome styles in white — Fine French Crepons, Voiles, Marquisettes and Batistes.

—Models worthy the attention of the most fastidious.

Some beautifully embroidered, some artistically combined with black satin.

Waists at $2 Worth to $6.50
In Tailored Linen, Lawn and Lingerie.

25 Light Hats $3.50 Were $10 to $18
Leghorns, Milans, Chips—Draped, veiled and trimmed styles

Girls' Wash Dresses
to $4.25 $1.75 to $10 $3.75
Wonderful values — Girls' and Junior sizes — Linens, Ginghams, Repps, etc.

Simple Tub Dresses
For Women and Misses
Formerly to $6.75 $3.75
—Fine Tissue Ginghams in many styles, some combined with embroidery.

$35 and $45 Suits $15
—Mostly custom-mades; a few fine Fancy Suits—many blues and blacks—mostly large sizes.

Usual Selling Price Per Set (6)—60c.

Special Sale Price—
Sauce Dishes Per Set 18c

We have these sets in china and fancy glassware. Assorted decoration and shape. An unusual bargain for 18c.

Usual Selling Price $1.35 to $1.65—
Rag Rugs—
Special Sale Price 75c

These are an exceedingly well made article, price considered. Come in blue and white and brown and white. Measure 27 inches by 54 inches. Limit two rugs. Our 3, 4 and 5-room outfits, $65 to $225.00, will certainly please you.

YOUR CREDIT IS GOOD.

Complete House Furnishers. R. R. Forward & Co. Superior St. and Second Avenue East.

GRAND OPENING

Wednesday Noon, August 14 of the New—
Club Chop House
217 West Superior Street.
(Upstairs.)

A Dining Room and Service Fit for a King.

A business men's lunch will be served from 11:30 a. m. to 2 p. m. After remodeling and newly decorating we have the finest Chop House in the city. We assure all a good square meal at the most reasonable price possible. J. A. MacDonald, the popular chef, will look after your every want.

A Visit From You Tomorrow Will Be Looked For.

BUFFETS

Large and complete line of Dining Room Furniture, in all finishes and designs to select from.

Buffet, exactly like cut, with two small drawers, one lined and padded for silverware, entire center section for chinaware and a large roomy drawer for linen; 10x32 inch beveled French plate mirror. A nice plate rack, runs entire width of the top of this buffet; made of all solid oak and finished early Englsh. Special price.................... $14.85

Large China Cabinet, early English finish, mission design with perfectly straight lines....... $11.85

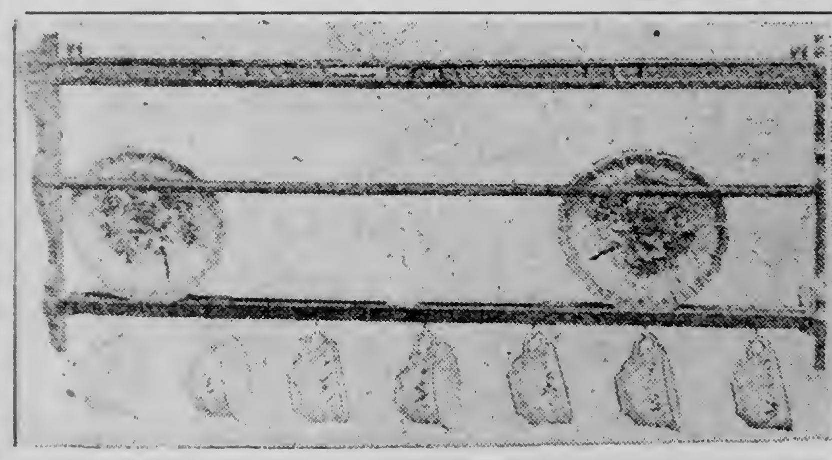

Plate Racks

Plate Rack, exactly like cut, with 2 grooved shelves for plates, cup hooks underneath; made of solid oak, finished a rich golden color. Special.............. 98c

Clock Shelves

Clock Shelves, with 7x23 inch well braced shelf; strong and substantial and easily attached to any wall. Finished early English or golden oak.......... 98c

Smaller shelf, but well braced and golden color...........48c

Odd Dining Chairs

1/2 PRICE

To close out all odd Dining Chairs and discontinued numbers. We have them in golden oak, waxed oak, fumed oak and early English oak. We will place the entire lot on sale at exactly—

1/2 PRICE

Pedestals and Jardiniere Stands

All this week we offer our entire line of pedestals and jardiniere stands in all finishes and designs, all sizes; high and low ones, at very special—

1/4 OFF

1/4 Off 1/4 Off

Hammocks

Just when you need them. We have them at all prices up from— 98c

ENGER & OLSON
THE BIG WEST END FURNITURE HOUSE
19th Ave. West and Superior St
"We Undersell Them All."

Refrigerators

Our entire line of "Sanitary" Refrigerators to be closed out—

At Cost

GLEANED ALONG THE POLICE RUN

LEAVES FROM A REPORTER'S NOTE BOOK BY X

Don't try to tell Charles J. Anderson, storekeeper at Kelsey, a station on the D., M. & N., that "there ain't no sech thing as luck."

Of all the fortunate mortals who have found their way into headquarters for many moons, Anderson can certainly take a place at the head of the class. And he isn't equipped with the left hind foot of a graveyard rabbit, either. Nor does he seem to need it.

Yesterday afternoon Anderson boarded the Missabe train at the union station for Kelsey. Having started a bit late, he hurried to make connections and was quite warm. Being of recent date, it will be recollected that yesterday was quite a warm day.

Making his way to the smoker, Anderson peeled off his coat and laid it on a seat in the coach, with his cap on top of it. Inside his coat he had some $300 in bills of the good and lawful legal tender of the United States. In that same coat he had over $100 in negotiable checks.

At the junction at Twenty-seventh avenue west he dropped off the train to see the operator in the depot. He left that coat lying on the cushion without disturbing the wealth nestling in the inside pocket. Although Anderson says that he was sober, he missed the train in some manner, his coat and cap and fortune going along with it. He appealed to his friend the operator, and the wires sent word ahead of Anderson's loss. The word came back that all that could be found was Andersons' grip.

From the junction Anderson made his way uptown. Arrived once more in the heart of the city, coatless and wearing an old straw hat that the agent had kindly furnished him, he sought consolation in strong drink. The first consolation led to some more consolation. Finally he had so much consolation that he has but a faint recollection of his subsequent movements.

The upshot of his consolation was that Patrolman Danielson found him lying on the sidewalk, "dead to the world." Bundling him into the patrol wagon he was transferred from the Bowery walk to the police station. When the officers searched him at headquarters they found his pockets lined with gold in $20, $10 and $5 denominations. Even without the wad he had in his missing coat, Anderson would have been "fat picking" for some of the toughs who are not strangers to the Bowery or the police.

That he wan't stripped slick and clean of cash, particularly such lovely-looking, desirable, easy-to-pass and hard-to-identify cash, is a wonder. Luck such as that would be more than enough for the ordinary human being. But not for Anderson. Not only did he escape the clutches of the Bowery, but when he came to his senses this morning the police informed him that his $300 in bills and his $100 in checks were waiting for him in the company's downtown office. They had been found on the train at Hibbing by an honest man. Putting temptation from him, or maybe not even thinking about being tempted, he turned his find over to the railroad officials and they sent them back to Duluth on the morning train which gets in at 10:30 o'clock.

Anderson pulled out of the station at noon about as rich as he was when he boarded the train yesterday afternoon. Lucky? It's pretty hard to beat outside the realm of fiction. Of course he got his coat and cap and grip back, too.

* * *

Three colored men were arrested early this morning by Sergeant John Roberg and Patrolman John Link on charges of violating the new drug ordinance by having opium in their possession. Each of them was taken from his room in different houses on St. Croix avenue.

The three gave their names as Eugene Hatch, Dow Buford and Edward Luttrell. All of them had full outfits in their rooms and these were confiscated by the police. Hatch had a considerable quantity of the dope while the other two had dabs on cards, sufficient for several smokes.

The police said this morning that it has been reported that the trio had had different people visiting their rooms for the purpose of "hitting the pipe," but this was denied by the prisoners. All of them pleaded guilty when brought into police court this morning. The court set their cases over until this afternoon for disposition.

* * *

A. J. Lyons, a switchman, had a narrow escape from serious injury yesterday afternoon when the switch engine on which he was riding jumped the track and pinioned him underneath the footboard near the elevators at No. 2 dock in the West end. An examination at St. Mary's hospital disclosed no broken bones. His leg was badly bruised, but he will be able to be taken to his home in a couple of days.

* * *

William Knox, 65 years old, an inmate of the poor farm, was arrested early this morning wandering helplessly about the streets. He came in from the institution yesterday. Sentence was suspended after he promised to return to the almshouse without losing any time. The old man takes "French leave" every once in a while.

* * *

The owner of the dog which Tom Phillips was trying to sell on St. Croix alley Sunday night was not located by the police and he was released. Phillips couldn't give any satisfactory explanation of the way he came into possession of the puppy.

* * *

John Conley denied that he had been begging when brought into police court this morning but declared that he had been drunk. The charge was accordingly changed and he got $5 and costs or five days in the county jail. The police say that he panhandled everybody he could reach on Superior street before he was arrested.

* * *

John Reamer was dismissed when he was brought into police court yesterday afternoon on a charge of violating the wheelage tax ordinance. It appeared that he had already paid his tax.

* * *

The case against Alex Shields, the waiter, who is charged with having assaulted Sergeant Dave Butchard, was continued this morning until Friday afternoon at 2 o'clock.

* * *

Jailer Jack Hunter is a fresh air advocate.

Yesterday afternoon he was sent to a house at 317 East Fifth street in response to a telephone message to headquarters that the two families living there were having a wordy battle which threatened more serious consequences.

Arrived on the scene he found that the woman living upstairs was angry because the neighbor downstairs wanted the front door open to air out the house. The jailer says that both were real angry about it.

Seeing that it was up to him to settle the matter he came to the rescue of the woman downstairs. He said that she had a perfect right to get all the fresh air she wanted. Whereupon the dove of peace reigned once more—temporarily, at least.

MASONIC NOTICE

All members of Palestine and Ionic Lodges, A. F. & A. M. (and sojourning Master Masons) are requested to meet at Masonic hall, Wednesday, Aug. 14th, 1912, at 1:30 p. m. sharp, for the purpose of attending the funeral of our late brother, Neil Simpson.

All members of Euclid Lodge, 198, cordially invited. J. S. MATTESON, W. M. H. NESBITT, Sec.

WIDE ROADS NOT NEEDED

City Engineer Thinks Residence Streets Should Be Narrow.

City Engineer John Wilson is an advocate of narrow streets in the residence districts of the city.

He states that he knows of no reason why the thoroughfares should be as wide as they are in the majority of instances in Duluth, and that this feature should get the consideration to which it is entitled in the making of improvements. He suggests that when petitions for improvements are being contemplated or circulated the property owners would do well to bear that in mind.

The engineer believes that the uniform width of streets on which there is no street car traffic should be twenty feet. Where a single track is used he proposes a uniform width of thirty-four feet and where double tracks are laid he thinks that the roadway should be forty-two feet wide. He explains that a wider space is needed on either side where there is a single track than where the tracks are double, as the cars and teams often meet from opposite directions in the former case, while in the latter the traffic and the cars move in the same direction.

"I do not see why the property owners should go to large extra expense for wide streets when there is no occasion for it," said Engineer Wilson this morning. "In the residence districts, where the traffic is light, narrower streets will give all the service that is needed. They not only cost much less, but are a great deal more beautiful when the balance of the space is parked. Any one of several plans which have been suggested for improving the appearance of the streets would be desirable to the unadorned, wide street."

The engineer also added that he did not think it necessary that the streets be improved with the most expensive pavements. He gave it as his opinion that in the residence districts a crushed rock macadam roadway would give general satisfaction. If built on a grade he said that a binder would be necessary to prevent washouts. He explained that such a roadway should be treated with oil at least once a year. He asserted that they should be constructed with rather high crowns, in order that the water might be guided into combined cement curbs and gutters on either side instead of washing down the middle of the street.

Great Half-Price Suit Sale

Begins Wednesday at the Big Duluth.

TEACHER FALLS 500 FEET ON MOUNT RANIER.

Tacoma, Wash., Aug. 13.—Miss Helen Hunt, a Seattle school teacher, fell to her death from Pinnacle Peak on Mount Ranier yesterday. Her body struck in a gulch 500 feet down and every bone was broken. It was brought here.

Miss Hunt was one of a party which climbed Ranier. The accident happened just after the descent was begun, and the other women in the party were so unnerved that it was necessary to lower them with ropes.

Miss Hunt went to Seattle from Tama, Iowa.

LUNDMARK & FRANSON REAL ESTATE CO.,

REAL ESTATE, LOANS, INSURANCE
807-808 Torrey Bldg.

COME IN AND TALK IT OVER!

8-Room Modern House, East Fifth St. $4850
11-Room Modern House, E. Second St. $9000
6-Room House, East Second Street... $3500

GOES TO SWEDEN

L. Bergsten, the clothier at 521 West Superior street, left for Sweden, and during his absence the business will be managed by Mr. Jens Drogsvold, who is well known, having been engaged in the clothing business at the Head of the Lakes for years.

GENTS' FURNISHINGS
GOOD QUALITY MERCHANDISE AT LOW PRICES.

LOOK!

Bridgemen's Shoes at $3.60.
Moulders' Shoes at $2.50

Shoes for the whole family at the right price.

STEWART SHOE CO.,
231 Central Avenue.

WEST DULUTH

HERALD BRANCH OFFICES:
A. Jensen, 330 North 57th Ave. W. J. J. Moran, 316½ North Central Ave

DISCUSS PLANS FOR NEW DEPOT

West Duluth business men and officials of the Northern Pacific railroad met at the West Duluth Commercial club rooms yesterday afternoon to discuss the proposed passenger and freight station for this end of the city.

According to the dimensions requested by the state railroad and warehouse commission in its recent decision, the present site is too small. A. V. Brown, general superintendent of the Lake Superior division, and W. D. Pearce, chief civil engineer of the road, represented the Northern Pacific at the conference. Mr. Pearce stated that the new station will have to be built either east or west of the present building.

Most of the business men wish to have the station built at Fifty-seventh avenue west or thereabouts. They say that the station would be more cenrally located both as to population and business, if built in the vicinity of Fifty-seventh avenue west. Another suggestion made by Mr. Brown was to the effect that the station be built about 50 feet east of the present building. This, Mr. Brown said, would necessiate the shifting of the wagon track, leaving only a passageway of about twenty feet. The discussion was left unsettled and it was decided to hold an open meeting at the Commercial club Friday evening.

The following West Duluth business men were present at the meeting: A. J. Macauley, president of the club; J. J. Frey, P. H. Martin, A. J. Meldahl, M. J. Fillatrault, Thomas Olafson, Alderman Otto Krueger, John Rockwell, W. A. Pond, S. Hendrickson, M. C. Murray, J. A. Scott, J. Kruze, L. Merritt, W. B. Getchell, John Eklund and E. O. Wohlan.

NO SYSTEM IN PAVING WORK

Every business man on Central avenue, Grand avenue and Fifty-seventh avenue west is complaining about the lack of system in the work of A. E. Dahl, who is paving Central avenue and Ramsey street.

Workmen have been placed on all the streets to be paved, the streets have been torn up and traffic is now compelled to take the most roundabout courses in getting to points but one or two blocks apart. Very little work is being done on the streets, as but a few men are placed at work on one job. In this way Central avenue is now almost entirely torn up.

The men are also at work on Ramsey street, doing the excavating in the same way. The streets are closed to traffic and a driver on Central avenue and Ramsey street desiring to get to Fifty-seventh avenue west and Grand avenue must take the most roundabout course. One business man said this morning:

"I do not see why Mr. Dahl failed to work this out systematically. He could just as easily have put all the men at work either on Central avenue or on Ramsey street. The men would have finished one job in much better time, do the work better and also leave all the other streets open to traffic

BOAT OWNERS TO ORGANIZE CLUB

Boat owners in this end of the city will organize a West Duluth Boat club at a meeting to be held Thursday evening at the Dormedy hall, Central avenue and Ramsey street. Plans for a club building will also be made. It is the plan of those behind the movement to organize a boat club similar to the Duluth Boat club on a smaller scale. The club will take an activo part in improving the bay and river in the western end of the city.

Charles J. Dahl and M. J. Murray, the prime movers of the plan, have secured the signatures of twenty-five boat owners, who are willing to enter such an organization.

In all probability the new boathouse will be located on the shore of the proposed Fairmont park extension. The boat house could be located at the edge of the park and with a swimming pool, large pavilion and boat house, would undoubtedly become popular.

WEST DULUTH PEOPLE TO ATTEND CHARITY GAME.

West Duluth will send a large delegation to the ball game tomorrow afternoon for the benefit of the Associated Charities of Duluth.

The West Duluth Commercial club is working in behalf of the charity game and a large delegation from the club will attend the game tomorrow afternoon.

For the benefit of those who have not secured their tickets, M. J. Murray, secretary of the club, has established the following ticket stations in West Duluth: W. H. Richter, E. G. Kreidler, H. A. Gillison, W. B. Getchell and Nygren pharmacy.

Simpson Funeral.

The funeral of Neil Simpson, 53 years old, 5409 Rene street, who died Sunday after a short illness, will be held at 2 o'clock tomorrow afternoon from the residence and at 3 o'clock from the West Duluth Masonic hall. Interment will be at Oneota cemetery.

Miller Funeral.

The funeral of Mrs. Ida Miller, 47 years old, wife of Thomas H. Miller, 111 South Sixtieth avenue west, who was found dead in her bed yesterday morning, will be held at 3:30 o'clock tomorrow afternoon from the residence and at 4 o'clock from the West Duluth Baptist church, Fifty-ninth avenue west and Grand avenue. Rev. H. A. Stoughton will officiate and interment will be at Oneota cemetery.

Entertain Campers.

Mr. and Mrs. P. J. Borgstrom of 3920 West Eighth street entertained the following West Duluth young people at their home last evening, after the latter had returned from a camping trip near Wrenshall: Misses Hulda Soderberg, Edna Magnuson, Cora Borgstrom, Olga Johnson, Keith Stewart, Mamie Lans and Messrs. Fred Stewart, Horace Stewart, Ira Bishop, Leonard Soderberg, Bruce and Audrey.

Back From Camp.

The following West Duluth people returned yesterday from a two weeks' camping trip at Isle Royale: Messrs. and Mesdames S. Hendrickson, William Carlson and family and Mrs. A. Erickson.

William Spencer Here.

William Spencer, proprietor of the Spencer pharmacy, is visiting here for several days. Mr. Spencer now resides in Oklahoma City, Okla., having moved from West Duluth several years ago. He will leave for his home Friday evening.

West Duluth Briefs.

Miss Jennie Ester and Arthur Jensen of Chilton, Wis., left for their home yesterday after spending the past week at the home of Mr. and Mrs. George Kreidler, 232 Central avenue.

Mrs. O. F. Richter and daughters, Lila and Marie, are the guests this week at the home of Mrs. Victor Method, 25 North Fifty-ninth avenue west.

Miss Alice Shannon of 119 South Sixty-first avenue west has returned from a three weeks' visit at Hall's cabin at Lake Vermilion.

Edward McHugh of East Grand Forks, Minn., is a guest this week at the home of his sister, Mrs. A. Dunleavy, 117 North Fifty-eighth avenue west.

Mrs. Henry Robinson of Eveleth is visiting for several days at the home of her mother, Mrs. A. F. Rockwell, 405 Central avenue.

A. P. Barrett of Waterbury, Conn., R. Stock and Earl Gardner of New York left for Western Canada yesterday after spending the past few days at the home of James Doyle, 29 North Fifty-third avenue west. The young men were college chums at Ann Arbor.

Olaf Ellstrom was arrested last evening on a charge of drunkenness. He was released on $10 bail.

The Ladies' Aid Society of the Asbury M. E. church will be entertained tomorrow afternoon at the home of Mrs. J. D. Meldahl, 522 Sixteenth avenue east.

Theodore Anderson of Deer River, Minn., left for his home yesterday after visiting at Fond du Lac for the past week.

For Rent—Houses, cottages and flats. W. B. Getchell, 319 Central avenue.

Miss Ida Pierce of Glencoe, Minn., is a guest this week at the home of Mrs. W. A. Dash of New Duluth.

The Lady Maccabees of New Duluth will hold their annual picnic Thursday at Fond du Lac.

Mesdames C. H. Giddings and C. W. Peters of New Duluth have returned from a short visit at Minong, Wis.

Watch repairing, Hurst, West Duluth.

Pint Mason Fruit Jars, per dozen, 40 cents. Quart Mason Fruit Jars, per dozen, 50c. Bring in your $5.00 and $10.00 order. Big money saved by buying your groceries at wholesale from

THOS. FOUBISTER CASH GROCERY CO.
5627 GRAND AVENUE.

Silberstein & Bondy Company.

Wash Dresses

For Ladies and Misses

Values From $5 to $12.50 at

$3.75

One rack of 50 Wash Dresses, consisting of Linens, Tissues, Lawns, Silk Mulls, Ginghams, Cotton Shantungs and other materials.

Special in Long Kimonos

Made of Lawn and many attractive patterns, values up to $2.50 at.......................$1.00

McCALL SEPTEMBER PATTERNS ARE IN.

Keep Your Valuables and Important Papers

In One of Our Safety Deposit Boxes

And Know They Are Safe!

FOR $3.00 a year, rent a box in our modern Fire and Burglar-Proof Vaults—Best in the Northwest.

ANY WAY, CALL AND SEE THEM.

The Northern National Bank

ALWORTH BUILDING—"LOOK UP, YOU CAN'T MISS IT."

Let us Furnish Your Home

Your Credit Is Good

Our simple, easy payment plan of a little each month or week allows you to furnish your home at the same prices as if you paid all cash. To this incomparable and equitable credit system we owe the splendid success that has crowned our efforts.

Square Dealing, Honest Goods, Low Prices and Generous Credit have made us the Largest and Most Progressive Homefurnishers.

COMPLETE HOUSEFURNISHERS
BAYHA & CO
Second Ave. W. and First St.

We Want It To Be a Delight

for you to trade here. It isn't enough that people say, "I can buy it for less money at Bayha's"—that's true, of course, and we expect it to always remain true, but we want you to say as well, their salesmen are considerate and courteous, wait on one so intelligently; their delivery service is prompt and reliable and they're so obliging about correcting mistakes or refunding money if purchases don't suit. We want you to expect such service from us and we are earnestly trying to give it. There is no home so rich, so beautiful, so grand that it cannot be attractively and satisfactorily furnished complete at this store. Our prices are right.

A Few of the Snaps We Are Offering

Baronial Brown, Fibre Rush and Reed Furniture—25 Per Cent Discount.

Green Fibre Rush and Reed, French Willow Chairs, Rockers, Baskets and Stools from 25 to 45 Per Cent Discount.

Old Hickory Porch Furniture—25 Per Cent Discount.

Cut Glass—Some very extra specials—50 Per Cent Discount.

Alcohol Percolators and Chafing Dishes — 30 Per Cent Discount.

Dinner Sets—100 pieces—20 Per Cent Discount.

Statuary—From 25 to 50 Per Cent Discount.

Hanging Lamps—40 Per Cent Discount.

Electric Portables—25 Per Cent Discount.

Go-Carts and Perambulators—From 10 to 50 Per Cent Discount.

Couch Covers—They all go from 10 to 50 Per Cent Discount.

Fireless Cookers—40 Per Cent Discount on the whole line.

SEE OUR FINE LINE OF ELECTRICAL APPLIANCES

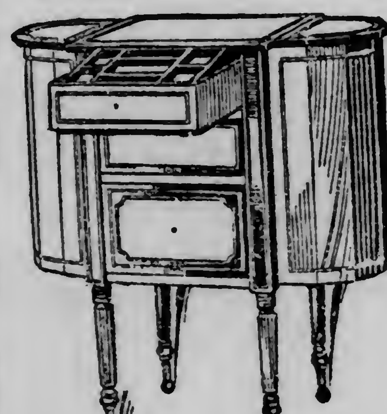

Sewing Table Specials

Regular $12.50 Fumed or Golden Oak Table; drop leaves, 2 drawers; heavy, square pedestal—at............ $8.75

Regular $35.00 Solid Mahogany Table; drop leaves; fancy octagon ball pedestal; two drawers........ $22.50

Regular $22.50 Solid Mahogany Table; 14x16 top; four plain, straight legs; three drawers........ $15.95

Regular $45.00 Solid Mahogany; curved legs, claw foot; drop leaf; hand carved; three drawers........ $22.75

Our Porch Furniture Bargains

are too many to enumerate. Come in—see for yourself—those real bargains.

You Never Knew How Comfortable a Folding Go-Cart Could Be.

The Alwin is the Only Cart With Adjustable Tension Springs.

A Big Discount On All Go-Carts

Hot Weather

Stout people, people whose vitality is low, run-down people, convalescents, tired people—all these dread the hot weather.

Intense heat causes diarrhoea, nausea, ptomaine poisoning, stomach ache, sleeplessness, prostration, apoplexy, rush of blood to the head, dysentery, and cramps, and the more run down the more liable to attack. To counteract this the system must be built up.

Duffy's Pure Malt Whiskey

is the medicine you need. It is a gentle, invigorating stimulant that influences for good every important organ of the body. It is especially valuable to rebuild the system that has become run down and weakened. Strengthens the digestive organs and bowels, brings refreshing sleep, makes the old feel young and the young strong and vigorous.

All druggists, grocers, and dealers, or direct, $1.00 a large bottle. **Be sure you get Duffy's** and that the seal over the cork is intact. Refuse substitutes and imitations; they are injurious. Send for free doctor's advice, together with medical booklet containing testimonials and rare common-sense rules for health.

The Duffy Malt Whiskey Co., Rochester, N. Y.

WHEN ENLARGING YOUR STOCK

for the coming prosperity of the fall trade, don't forget to cover your increased values with

INSURANCE

CALL UP

Stephenson Insurance Agency
Wolvin Building.

Telephones — Melrose 2406; Grand 406 and your needs will receive prompt attention.

CHAMBERLAIN-TAYLOR CO.

Office Outfitters

Desks, Chairs, Filing Devices, Stationery.

323 West Superior St.

Subscribe for The Herald

Located in the heart of Chicago's business district

The final step in Perfect Service is the New Passenger Terminal, Chicago

OF THE

North Western Line

Excursion Fares to the East

From Duluth and Superior

	Round Trip
New York City	$43.00
Atlantic City	44.90
Boston, Mass.	41.60
Buffalo, N. Y.	33.00
Bellville, Ont.	33.00
Concord, N. H.	41.35
Goderich, Ont.	30.60
Halifax, N. S.	51.00
Montreal, Que	36.00
Newport, Vt.	41.35
Quebec, Que.	40.00
Saratoga Springs, N. Y.	37.80
Toronto, Ont.	30.60

Excursion fares to hundreds of points in Eastern Canada and a large territory in Eastern states.

Tickets on sale daily, June 1 to September 30, 1912. Return limit, thirty days; in some instances, sixty days. Longer limits at higher fares.

THE NORTH WESTERN LINE

Special pamphlet explaining limits, stop-overs, etc., upon request.

TICKET OFFICES
302 W. Superior Street, Duluth
910 Tower Avenue, Superior

G. H. MacRAE
General Passenger Agent, Saint Paul

OPENING OF NEW MARKET

Farmers Will Have Produce on Sale Early in Morning.

Rest Room Will Be Provided for the Farmers' Wives.

Patrons of the Armory market should be on hand early tomorrow morning to get the best of the produce the farmers will have to offer. The farmers will be ready to sell to consumers, retailers or commission men, and the first on hand will have first selection of the offerings.

The Armory market has been fairly patronized by consumers in the past, but the number of housewives to visit the market has been nothing like the number in other cities. In many places where public markets are operated, it is quite the thing for women of all classes of wealth and social position to visit the market in the morning and make selections of fresh produce for the table.

It is believed that this year the patronage of the market by consumers will be greater than ever before, and the promoters of the market are urging everybody to get out and make their purchases direct from the producers.

The retail stores are expected to take advantage of the opportunity to purchase fresh produce at reasonable prices. The farmer who can sell his entire stock at a reduction from the prices asked for small purchases by consumers will naturally do so and the retailers will be able to get fresh produce at prices better than they could by buying through the regular channels.

A number of farmers are expected to be on hand early on the opening day. Space has been allotted and arrangements made for the opening. A committee of women is busy arranging the rest room for the farmers wives and the farmer will be assured of comfort for his family while he is in the city with his produce.

Great Half-Price Suit Sale
Begins Wednesday at the Big Duluth.

DR. ELIOT IS FOR WOODROW WILSON

Opposes Protective Tariff and Calls Third Party "One-Man" Affair.

Boston, Mass., Aug. 13.—Charles W. Eliot, president emeritus of Harvard university, is an ardent supporter of Woodrow Wilson for the presidency. He said so after his world trip.

"I have read the three platforms since landing at San Francisco, and I must confess I was amused to notice that all three claimed title to the progressive spirit," he said. "They are all progressive if one is to judge from the claims of the platforms.

"Remember, now, that I have the greatest admiration for all three candidates. They are splendid men, but I am not a protectionist, never was and never will be. Therefore, I couldn't support the Taft platform very well.

"As for the Roosevelt movement; well, I look upon that as being gushing and impulsive, so to speak. A one-man following, as I view it. A certain number of men are carried away by their admiration and infatuation for a leader.

"I liked the Democratic platform and I am fond of Woodrow Wilson. He would make a sound and able president. He is in every way qualified by experience and natural ability."

ORENSEN
Repairs shoes right while you wait. All work guaranteed—and popular prices.

S. T. SORENSEN
317 West Superior St.
Opposite St. Louis Hotel

THE PALM ROOM
At the SPALDING

MOST DELIGHTFUL AND LUXURIOUS RESTAURANT IN DULUTH.

WHEN IN TROUBLE WITH ELECTRICAL MACHINERY OR APPARATUS, Call Melrose, 32.

Mielke Electrical Works
Rear 314 and 316 West First Street.
We are equipped to repair and rewind Motors, Dynamos and Controlling Devices.

HAZELWOOD LUMBER CO.
JOHN CASHIN, Manager.
Thirty-ninth Ave. West.

"All distances look alike to us."
Just received a car of Red Cedar Siding.
Will figure on your lumber bills and mill work. Sewer pipe for sale. Thirty-ninth avenue west, between the two car lines.
Duluth 'Phone, Calumet, 61; Zenith, Cole, 342. Residence, Cole, 302-A.

SOLID CAKE—NO WASTE

SAPOLIO

Cleans when others fail and requires less effort

NO DIRT CAN RESIST IT

BLOOD POISON PERMANENTLY CURED

Pimples, spots on the skin, sores in the mouth, ulcers, falling hair, bone pains, catarrah, etc., are symptoms. Delays are dangerous. Send at once to Dr. Brown, 935 Arch street, Philadelphia, for Brown's Blood Cure. Convincing proof in a $2.00 bottle—lasts a month. Sold in Duluth by Max Wirth, 13 West Superior street, and by all druggists.

Loyal Order of Moose PICNIC AND DANCE

At Fairmont Park, Wednesday afternoon and evening, August 14. Everybody welcome.

PRINTERS FAVOR ANNUAL MEETING

Plan to Change Typographical Union System Likely to Be Beaten.

Cleveland, Ohio, Aug. 13.—Delegates to the annual convention of the Typographical union, which held its second session here today, probably will defeat the plan of a portion of the members to have the convention meet biennially instead of annually. The committee on laws, which made its report to the convention today, is opposed to the plan, and it is expected that the committee will be upheld by a majority of the delegates.

The social program for the day called for a park picnic, races, concert and supper, at all of which the delegates were guests of the local publishers.

The attendance of delegates and visitors is the largest in the history of the Typographical union. There are 326 delegates and about 3,000 visitors present.

An incident of the opening session was an effort of the members of Chicago union No. 16 to secure the floor for L. B. Straube, president of the Chicago Stereotypers' union, to address the convention. President Lynch declined to permit it, saying that Straube had no right to appear before the convention, and was no longer an accredited member of the Stereotypers' union.

Secretary J. W. Hays read the list of delegates and said the credentials committee had agreed to seat a number who had been chosen on other dates than May 18, that designated for the elections. The only exception was that of Delegate Conlon of Binghamton, N. Y., whose case was again referred to the committee.

Officers of the convention were appointed by President Lynch as follows: Sergeant-at-arms, William H. Crockett; messengers, Mason G. St. John, John Hogan, Charles Hutzelman; assistant secretary, John A. Hurton; reading clerk, Daniel Kelly. Yesterday the visitors were the guests of the publishers of English papers in Cleveland.

TWENTY-SECOND **ANNUAL OPENING**

Of the Duluth Business University for day and night school Tuesday, Sept. 3. College office open on all week days until the opening. Location, 118 and 120 Fourth Ave. West, Christie Bldg.

EBERHART NAMES NEW COMMISSION

McGonagle, Eva, Pardee and Other Duluthians Made Members.

St. Paul, Minn., Aug. 13.—A new Minnesota conservation commission was appointed yesterday by Governor A. O. Eberhart, following a request by the Minnesota Federation of Commercial clubs and the Minneapolis Civic and Commerce association. The new commission will be called together as soon as acceptances have been received. The appointees include nine members of the old commission. Those appointed are:

Chairman, D. M. Neill, Red Wing, president Minnesota Federation of Commercial clubs, reappointed.

Vice chairman, Fendall G. Winston, Minneapolis Civic and Commerce association.

H. C. Misner, Crookston, Northern Minnesota Development association.

W. A. McGonagle, Duluth Commercial club, reappointed.

F. A. Patrick, Duluth, vice president Citizens' League of Minnesota.

Maj. Hubert V. Eva, Duluth, secretary Duluth Commercial club, reappointed.

Joseph Chapman, Jr., Minneapolis, chairman committee on agricultural education, American Bankers' association.

W. G. Bierd, Minneapolis, vice president Minneapolis & St. Louis railroad.

F. A. Chamberlain, Minneapolis, president Security National bank.

Edmund Pennington, Minneapolis, president Soo line.

Harry A. Tuttle, Minneapolis Commercial club, reappointed.

W. L. Harris, Minneapolis, Civic and Commerce association, reappointed.

George E. Vincent, Minneapolis, president University of Minnesota.

Curtis L. Mosher, Red Wing, executive agent Minnesota Federation of Commercial clubs, reappointed.

John J. Furlong, Austin.

A. F. Woods, dean state agricultural college.

C. W. Glotfelter, Waterville, president state fair board.

Eli S. Warner, St. Paul, vice president Association of Commerce, reappointed.

Howard Elliott, president Northern Pacific railway.

H. J. Maxfield, state commissioner of immigration.

H. H. Bigelow, St. Paul.

J. H. Rich, Red Wing, president Citizens' League of Minnesota.

Louis W. Hill, chairman of directors, Great Northern railway, reappointed.

Samuel G. Iverson, state auditor, reappointed.

J. W. Wheeler, St. Paul, chairman committee on agricultural education, Minnesota Bankers' association.

A. O. Eberhart, governor.

DULUTHIANS TO DRILL IN MORRISON COUNTY.

Little Falls, Minn., Aug. 13.—Joseph Hennen of St. Paul, owner of 2,700 acres of land in Morrison county, is making arrangements to have Duluth men put in drills for iron ore on sections 5 and 6, in Rail Prairie's township. Mr. Hennen is heavily interested in iron ore lands in the vicinity of Deerwood and he believes there are rich beds of iron ore in Morrison county.

Great Half-Price Suit Sale
Begins Wednesday at the Big Duluth.

ROYALTIES WILL BE PAID TO BANK

Northern National Is Named as Depository By Court.

Under an order of the district court the Northern National bank of this city has been designated a depository for disputed royalties paid by the Rogers Iron company. The order was made following the petition of the iron company asking that a depository where money in dispute might be paid be named.

According to the petition, the ownership of the lease of mining property covering the entire east half of the northwest quarter of section 10, 58-18 is disputed. The lease pays certain royalties, which are likewise disputed.

In January, 1903, Roswell H. Palmer and others entered into a mining lease with the Iroquois Iron company for this property. In November, 1903, the Iroquois company made an assignment of the lease to the Rogers company.

Later the Blue Ore Mining company acquired from the fee owners certain interests in the property. On July 20, last, under the lease $968 in royalties were due. The petition states that the Blue Ore Mining company made an assignment to the First National bank of this city prior to this. The bank has since assigned its interest in the lease to the Mount Clemens Savings bank of Mount Clemens, Mich.

Until the court can determine who is entitled to the royalties the Rogers company will continue to pay the money into the Northern National bank, which is designated as a depository.

FIVE KILLED IN WESTERN WRECK

Olympian of C., M. & P. S. Road Breaks Through Bridge.

Seattle, Wash., Aug. 13.—Five persons were killed and several injured late Monday when the west bound Olympian train of the Chicago, Milwaukee & Puget Sound railroad broke through a bridge half a mile west of Keechelus, sixty-seven miles east of Seattle. The train was a double-header and the engineers and firemen of both engines were killed. Mrs. Simon Jurich of Seattle, was the only passenger killed. The railroad officials say none other was injured.

The train was approaching the summit of the Cascade mountains when the forward engine was derailed on a small bridge. The pounding of the wheels over the ties broke down the bridge, and both engines, the mail car and the baggage car fell into the creek. One coach was partly derailed. The rest of the train remained on the track.

The train, which left Chicago Friday night and was due in Seattle last night, was running on time and passed Keechelus at 5 o'clock, a minute before the accident. Traffic is being handled over the Northern Pacific tracks.

FIGHT LIKELY ON THE CANAL BILL

Indications Are That Matter Will End in Task for Diplomats.

Washington, Aug. 13.—A determined fight is to be made in the conference on the Panama canal bill, against the granting of free passage in the canal to American foreign-bound ships. The conference committee had its meeting yesterday and continued discussion of the measure at a night session.

Senator Brandegee, who opposed free toll provisions in the senate, is understood to stand with Representatives Adamson and Stevenson, the house conferees, in opposing what they consider a violation of treaty rights, and too great a concession to foreign-bound shipping. It is believed from the preliminary conferences on measures that the free toll provision for American coastwise shipping will be retained.

Little progress was made in the first session of the conferees toward an agreement on the Bourne amendment to divorce railroads from control of competing steamship lines, and the Reed amendment prohibiting trust-controlled ships from using the Panama canal.

England Just Waiting.

The British government, according to advices from the state department has made no further representations to the United States regarding the proposition to allow American vessels to use the canal free of tolls.

Officials of this government, however, are said to expect that soon after the signature of the act by the president, the British charge will be directed to submit to the state department a formal protest in behalf of his government against what it regards as discrimination against British shipping.

This will require an equally formal reply, reciting the act itself as a mandate by congress which the executive cannot disregard, supported by such argument as the diplomatic bureau can make to justify the action. As this will amount to a positive refusal of the British request to treat British shipping on an equality with American, it is probable, in the opinion of government authorities, that the foreign office will come forward with a proposition to submit the issue to arbitration, calling attention to the existing British-American arbitration treaty as a basis for the proposition, which move would bring the matter to a real crisis.

Should arbitration be adverse to the the American position, it would be necessary, it is said, for the state department to find reasonable ground for a declination of the British overture, without laying it open to the charge that it had deliberately violated the provisions of the treaty—the charge lodged against it in connection with the Hay-Pauncefote treaty.

BUTCHERS WILL HOLD PIGNIC

All the meat markets of the city will be closed on Thursday, Aug. 15, on account of the annual picnic of the Duluth Butchers' union, to be held on that day at Fairmont park. The picnic will be attended not only by employes but also by owners of the meat markets. The Master Butchers' union, composed of these proprietors, has provided prizes for most of the athletic events. It is thought that as many as 1,000 people will be present.

The picnickers will gather at the park at 10 o'clock, and the aggregation will not disperse until late in the evening. The morning will be spent in having a social good time and getting better acquainted. Lunch will be served during the noon hour from baskets and boxes brought by the gathering. The games and athletic events will start at 2 o'clock in the afternoon. There will be a fat men's race, a lean men's race, a fat women's race and a lean women's race. There is a special prize for the largest family on the grounds and another for the biggest butcher. The prizes that have been provided include hams, lard, bacon and cases of beer.

The program includes two dances, one beginning at 3 p. m. and the other at 8 p. m.

MAY TAKE LEASE ON CUYUNA LANDS.

A deal that may result in the opening up of ninety acres of Cuyuna iron land described as lots 8 and 9 in 18, 46-29, is pending between P. H. Nelson of Duluth and the Cuyuna Iron Ore company. An option for a lease has been taken by Mr. Nelson on the basis of 35 cents per ton royalty with a minimum of 25,000 tons in 1913 and 50,000 tons per year thereafter. The drill records of the company show considerable high grade iron ore, and Mr. Nelson has put two drills at work to prove up these records.

The Mangan Steel & Iron company has just added to its holdings on the Cuyuna range, obtaining the northeast quarter of the northeast quarter of 10, 46-29, which adjoins Armour No. 1. The new strip is considered to be very valuable and drilling has proven it to contain some high grade ore.

Plague Under Control.

San Juan, Porto Rico, Aug. 13.—The bubonic plague situation throughout this island is under control. No new cases are developing. At no time since the plague appeared has outside help been needed.

Freimuth's

We've Just Received About Fifty Handsome New Fall Suits in strictly tailored and trimmed effects—black, blue and brown at **$25, $29.50, $35, $37.50**

The August Clearance of Women's Summer

Dresses, Linen Suits and Coats

Offers many important bargains in just such garments you want for summer comfort and the Savings Are Half and More.

Women's Wash Dresses Half Price

This includes our entire stock—nothing reserved — fine Lingerie Gowns, Linen Dresses, Tub Dresses for outing and vacation wear.

$7.50 DRESSES AT.........$3.75
$9.50 DRESSES AT.........$4.75
$11.50 DRESSES AT.........$5.75
$12.50 DRESSES AT.........$6.25
$25.00 DRESSES AT.........$12.50
$29.50 DRESSES AT.........$14.75
$35.00 DRESSES AT.........$17.50
$45.00 DRESSES AT.........$22.50

CLEARANCE SALE
Silk Dresses at Half Price.

Beautiful Models in Foulard, Taffeta and changeable Silk.

$19.50 DRESSES AT.........$9.75
$22.50 DRESSES AT.........$11.25
$25.00 DRESSES AT.........$12.50
$27.50 DRESSES AT.........$13.75
$32.80 DRESSES AT.........$16.50
$37.50 DRESSES AT.........$18.75
$45.00 DRESSES AT.........$22.50

All Our Linen Coats at Half Price

In a large variety of new models. Some are leather trimmed, others with lace and others strictly tailored for automobiling and street wear, fitted and loose models.

$7.50 COATS AT.........$3.75
$10.00 COATS AT.........$5.00
$12.50 COATS AT.........$6.75
$15.00 COATS AT.........$7.50
$18.50 COATS AT.........$9.25
$20.00 COATS AT.........$10.00

Clearance of White Wash Skirts

Choose from every kind of fashionable fabrics—Bedford Cords, Wash Corduroy, Pique, Repp, Linen Rajah, Linen Crash, Ratine, etc. In a variety of new styles.

$2.50 SKIRTS AT.........$1.25
$3.00 SKIRTS AT.........$1.50
$3.95 SKIRTS AT.........$1.98
$4.50 SKIRTS AT.........$2.25
$6.95 SKIRTS AT.........$3.48
$7.50 SKIRTS AT.........$3.75

OVER 24,000 DENTAL PATIENTS

Substantial Proof of Satisfactory Service

These people are from your best and most highly respected families—people who know and demand the best of service, and are not attracted by low prices solely. We please by our attractive offices—painless service—low, honest prices and high grade work.

Investigate Our Financial Standing

Examination Free—10-Year Guarantee—Note These Prices:

Gold Crowns Finest 22-carat. No better at any price, for........ **$3.00**
Bridge Work that for weight, beauty and quality has never been excelled... **$3.00**
Silver Fillings None better at any price in city or elsewhere. **50c**
Whalebone Plates $15.00 and $25.00 values, at $8.00 and........ **$5.00**

UNION PAINLESS DENTISTS, Dr. Franklin Greer & Co., Owners, 317 West Superior St., Duluth

Open from 8:30 a. m. to 7 p. m. Sundays, 10 to 1.

Announcement

TO MERCHANTS!

A Cap Factory established in Duluth, at No. 30 East Superior Street, by Shuman & Melnik of Minneapolis, Minn., for the manufacture of fine

Man-Tailored Caps

ZENITH CAPS

Dealers are cordially invited to inspect our plant and our high quality goods. This local factory gives the opportunity for dealers to have caps, cloth hats, toques, etc., made up for their stock from special goods according to their selection.

LOOK FOR THE ZENITH CAP
(Patronize Home Industry)

SHUMAN & MELNIK
(ESTABLISHED 1902)
Minneapolis Duluth

HERALD EXCURSION

TOMORROW

ALONG THE SOUTH SHORE

TO PORT WING $1.00

on the Swift Running STEAMER PLOWBOY—Leaving Dock at Foot of Fifth Avenue West at 9:30 a. m., Returning at 7:30 p. m.—

ROUND TRIP FOR $1.00

An all-day outing, stopping two hours at Port Wing; 80-mile lake trip at the lowest price ever known. Bring your lunch basket or, if you like, refreshments can be secured on the boat.

TICKETS MUST BE SECURED AT THE HERALD OFFICE.

WHOLESALE HOUSES AND MANUFACTURERS

OF DULUTH, MINNESOTA

Reliable Up-to-Date Concerns Who Do a Strictly Jobbing and Manufacturing Business.

ASBESTOS.
A. H. Krieger Co.

BAKERS.
Crescent Bakery Co.

BLANK BOOKS, LOOSE LEAF DEVICES AND RULING.
Wendlandt Brothers Co.

BOILERS AND MACHINERY.
Duluth Boiler Works.

BREWERS.
Duluth Brewing & Malting Co.
Fitger Brewing Co.

BUILDERS' SUPPLIES.
Paine & Nixon Co.

BUTTER AND ICE CREAM.
Bridgeman-Russell Co.

COAL AND COKE.
Zenith Furnace Co.

COMMISSION AND PRODUCE.
Culbertson Brothers Co.
Fitzsimmons-Palmer Co.

CONFECTIONERY.
Duluth Candy Co.
John Wahl Candy Co.
National Candy Co.

DRUGS.
Leithhead Drug Co.

DRY GOODS.
F. A. Patrick & Co.

FLOUR, FEED AND HAY.
H. F. Davis & Co.

FOREST PRODUCTS.
Duluth Log Co.

FOUNDERS and MACHINISTS.
Clyde Iron Works.
Marine Iron Works and Peter Grignon's Shipyard.
National Iron Company.

FURNITURE.
DeWitt-Seitz Co.

GLASS—ART, PLATE, WINDOW.
St. Germain Brothers.

GROCERS.
Gowan-Peyton-Congdon Co.
Rust-Parker-Martin Co.
Stone-Ordean-Wells Co.
Wright-Clarkson Mercantile Co.

HARDWARE.
Kelley-How-Thomson Co.
Marshall-Wells Hardware Co.

HARNESS MANUFACTURERS.
Schulze Brothers Co.

MEN'S FURNISHINGS.
Christensen-Mendenhall-Graham Co.

PAPER.
Duluth Paper & Stationery Co.
Martin F. Falk Paper Co.
Peyton Paper Co.

PLUMBING & HEATING SUPPLIES.
Duluth Plumbing Supplies Co.

SHOE MANUFACTURERS.
Northern Shoe Co.

THE CITY NATIONAL BANK

—OF DULUTH—

Transacts a general banking business; issues Letters of Credit and Travelers' Checks, payable in the United States and Foreign Countries.

We aim to extend to our customers every accommodation consistent with conservative banking.

We respectfully solicit your business.

For Quick Results Use Herald "Wants"

WEST END

HERALD BRANCH:
Herman Olson, Manager, 1823 West Superior Street.

DULUTH MAN IN TROUBLE

Remi Demeyer Under Arrest for Forgery in Butte, Montana.

Blames Woman With Whom He Eloped for His Predicament.

Leaving his wife here seven years ago with a large family of children, Remi Demeyer, who went to Butte, Mont., where he later met Mrs. Alexander Van Eygen, with whom he eloped and lived for the past five years, is now under arrest in Butte on a charge of forging a certificate of deposit belonging to Mr. Van Eygen.

Demeyer secured a divorce eight years ago, but later went back to live with his wife, remaining nearly a year. He tired again of the domestic surroundings, and this time left for good, going to Butte, Mont., where he engaged in the brewery business. His wife remained in the West end, living at 2719 Railroad street up to several months ago, when she moved to Superior, where she now resides.

The above is the stor ytold a Herald reporter by Henry Demeyer, a brother of the arrested man, who lives at 2619 Railroad street. He denied that his brother was to blame for any wrong charged against him and is firm in his belief that Mrs. Van Eygen is the cause of all the trouble. Asked if Mrs. Demeyer remarried in Superior, he was unable to say, because no one had heard from her since she left the city. Mr. Demeyer, he said, was Mrs. Demeyer's second husband. She has three sons and four daughters, nearly all of whom are grown.

Demeyer refused to leave Seattle and fought extradition for several weeks, finally appealing to Governor Hay of Washington. It was not until Saturday that a Butte sheriff was allowed to take Demeyer to Butte, where he will answer his charge. Demeyer is now trying to get bonds. He blames Mrs. Van Eygen for the whole affair, claiming that it is her perfidy that is the cause of his arrest. He is vindictive because she returned to her husband after her infatuation for him had cooled and he now claims that she betrayed him, forging the certificate herself. He denies having forged the check.

Demeyer became friendly with Van Eygen over five years ago at the latter's ranch at Baird, Mont. It was there that Demeyer met Mrs. Van Eygen one evening and, it is alleged, offered to marry her if she would elope. They took a certificate from Van Eygen, cashed it and secretly left for Butte.

Three months ago Mrs. Van Eygen grew repentant and asked her husband to take her back. She upbraided Demeyer for not carrying out his alleged promise of marrying her after she had eloped and given him the money, she charges. Demeyer says he was willing to marry, but she was not divorced. "I agreed to marry her several times, if she would make it legal," said Demeyer to the police officials at Butte. "She forged the check and led me on."

Local relatives of Demeyer are firm in their belief in him and will do everything in their power to assist him, they say. They have letters received here during the past few years which they say will put a new aspect on the whole matter. It seems, from the letters, that Mrs. Eygen wrote to Mrs. Demeyer repeatedly, telling her to come to Butte. Mrs. Van Eygen signed Mr. Demeyer's name each time, according to the relatives here. Henry Demeyer said yesterday afternoon that he would see the whole thing through. It is probable that one of the brothers or sons will go to Butte to assist in the trial.

SEWER CONTRACT WILL BE LET SOON

In all probability the contract for the sanitary sewer in Helm street, Railroad street and Twenty-sixth avenue will be let this week.

The improvement, which will cost in the neighborhood of $3,000, was authorized recently by the council and the board of public works was instructed to advertise for bids. It is believed that work will begin within a few weeks and that the improvement will be finished this coming fall. The property owners on these streets have been campaigning for the sewer for nearly three years, finally receiving the favorable report from the council several weeks ago.

The sewer will be laid in Helm street, from Twenty-seventh avenue west to Twenty-sixth avenue, to Railroad street and west on Railroad stret to Twenty-eighth avenue. The sewer will empty at this point through a storm sewer outlet.

NEW MARKET PLACE WILL OPEN WEDNESDAY.

Owing to the rain last Saturday and a misunderstanding on the part of the farmers, the new market place at the corner of Twenty-first avenue west and Superior street will not open until tomorrow morning. The market committee held an informal meeting yesterday afternoon and decided to open the stands tomorrow.

The new market place was ready for business last Friday morning, but owing to the heavy rains and cloudy weather the farmers were unable to get here and sell their produce. The shed for produce contains ten stalls, while a smaller shed contains six stalls for the horses and wagons. With the pleasant weather yesterday and today the farmers will be able to pack their wagons tonight and take advantage of the stands tomorrow morning.

The stands will open at 6 o'clock and the sale of produce and vegetables will continue as long as the supply lasts. The members of the committee have received word from several farmers residing in the outskirts of the city, who write that they are pleased with the idea and that they expect to take advantage of this new feature. John J. Moe is chairman of the committee, the other members of which are Dr. O. A. Oredson and Charles Mork.

CELEBRATE PASTOR'S WEDDING ANNIVERSARY.

Rev. and Mrs. J. A. McGaughey were surprised by the congregation of the Second Presbyterian church at a reception and banquet given in the church parlors last evening in honor of the fifteenth anniversary of their wedding day.

The affair was arranged by the women of the Servo Adult Bible class, who gave the members of the church the impression that the banquet was the one due the men of the class for winning the recent attendance contest.

The church parlors were decorated for the occasion, black-eyed Susans being used about the parlors. About 100 members of the church attended the festivities, which opened with a banquet served by the women. Addresses were made by H. A. O'Brien, superintendent of the Sunday school class; John Ross, Rev. S. A. Blair and Rev. Mr. McGaughey. Mr. O'Brien presided at the banquet and presented Rev. and Mrs. McGaughey with a fireless cooker. Mr. McGaughey responded to the presentation address.

Another feature of the surprise occurred during the early part of the evening, when Rev. and Mrs. McGaughey were taken about the church. During their absence from the city the congregation had the structure repainted and papered. Several improvements were made to the interior, and were seen for the first time last evening by the pastor.

Annual Picnic.

The Sunday School of the Grace M. E. church, Twenty-second avenue west and Third street, is holding its annual picnic today at Lester park. The members of the class met at 9:45 o'clock this morning in front of the car barns, where a chartered car took the party to the park. A program of sports and races is being featured this afternoon.

Y. W. C. A. Secretary Here.

Miss Hester McGaugher of Houston, Tex., arrived in the city this morning for a two weeks' visit with her brother, Rev. J. A. McGaughey, and sister, Mrs. S. A. Blair. Miss McGaughey is secretary of the Houston Y. W. C. A. and is very prominent in the church activities of the South. Miss McGaughey was a missionary to India for five years but was compelled to return to this country on account of her health.

West End Briefs.

Mrs. Andrew Grandquist of 1812 West Second street has returned from a short visit with relatives at Eagle Lake, Minn.

Miss Anna Doherty of 2708 West Second street returned yesterday from a month's visit with her sister in the southern part of the state.

Mrs. M. Horton and grand daughters Irna and Gladys Baillie, left yesterday for a month's visit with relatives at Eau Claire, Wis.

Miss Margaret Grannis of West Third street is spending the week at Faribault, Minn.

The regular weekly prayer meeting of the Bethany Swedish Lutheran church, Twenty-third avenue west and Third street, will be held tomorrow evening.

The Sunday school teachers of the Bethany church will hold a special meeting in the church parlors Friday evening.

Rev. C. W. R. Wermine of the First Swedish M. E. church, Twentieth avenue west and Third street, will conduct the regular weekly prayer meeting Thursday evening.

The Epworth league of the First Swedish M. E. church will be entertained at a lawn social Friday evening at the home of Mr. and Mrs. A. Sundeen, 2113 West Second street.

Rev. August Anderson, for several years a missionary to Alaska, is a guest for several days at the home of Rev. and Mrs. J. J. Daniels, 215 North Twenty-first avenue west.

ELEVEN-YEAR-OLD GIRL IS MOTHER OF BOUNCING CHILD.

Iowa City, Iowa, Aug. 13.—The youngest mother recorded in Iowa medical history is an 11-year-old girl from near Davenport who gave birth to a healthy 8½-pound child at the University hospital here. The hospital authorities did not make public the girl's name.

CUBA ONCE MORE IS ASKED TO PAY CLAIM.

Washington, Aug. 13.—The state department again has asked Cuba to pay $300,000 remaining due on the Reilly contract for the waterworks plant and sanitation of the city of Cienfuegos. The Cuban congress has appropriated for the pay and several requests have been made for it by this government. It is denied the request has taken the form of an ultimatum.

WOMAN SICK TWELVE YEARS

Wants Other Women to Know How She Was Finally Restored to Health.

Louisiana, Mo.:—"I think a woman naturally dislikes to make her troubles known to the public, but complete restoration to health means so much to me that I cannot keep from telling mine for the sake of other suffering women.

"I had been sick about twelve years, and had eleven doctors. I had dragging down pains, pains at monthly periods, bilious spells, and was getting worse all the time. I would hardly get over one spell when I would be sick again. No tongue can tell what I suffered from cramps, and at times I could hardly walk. The doctors said I might die at one of those times, but I took Lydia E. Pinkham's Vegetable Compound and got better right away. Your valuable medicine is worth more than mountains of gold to suffering women."—Mrs. BERTHA MUFF, 503 N. 4th Street, Louisiana, Mo.

Lydia E. Pinkham's Vegetable Compound, made from native roots and herbs, contains no narcotic or harmful drugs, and to-day holds the record of being the most successful remedy for female ills we know of, and thousands of voluntary testimonials on file in the Pinkham laboratory at Lynn, Mass., seem to prove this fact.

If you want special advice write to Lydia E. Pinkham Medicine Co. (confidential) Lynn, Mass. Your letter will be opened, read and answered by a woman and held in strict confidence.

The Glass Block Store

"The Economy Center of Duluth"

August Is Blanket Buying Time Here

—It is the month for practical purchasing. Most housewives have already taken inventory of the blanket needs and many have already been here to supply them. Others will attend this sale this week. —Just a word of caution. Some of the very extraordinary values are limited in number. For instance, there were only 300 pairs of the sample blankets, which are selling at half price, when the sale began this morning. Of course, there are more than 300 people in Duluth who would quickly buy these fine all-wool blankets at such prices, so the first to come will be first to save. —There are scores of other savings too important to miss and the thriftwise housekeepers are planning to buy now.

Cotton Blankets

Colors White, Tan and Gray

39x66 size, regular 60c values, sale price, pair 39c
45x72 size, regular 70c values, sale price, pair 59c
50x72 size, regular 95c values, sale price, pair 79c
55x72 size, regular $1.10 values, sale price, pair 89c
60x76 size, regular $1.20 values, sale price, pair 98c
64x76 size, regular $1.35 values, sale price, pair $1.10
68x80 size, regular $1.55 values, sale price, pair $1.25
72x80 size, regular $1.75 values, sale price, pair $1.39

All-Wool Blankets

Selected Stock, Good Weight

—$6 White Wool Blankets $4.50: 68x80 fine white wool blankets, with pink and blue borders; regular $6 values, sale price, pair, **$4.50**

—$6.75 Wool Blankets $5.95: 68x76 strictly all wool blankets, small block plaids in various colors; regular $6.75 values, sale price, pair, **$5.95.**

—$12.50 Wool Blankets $8.95: Extra fine quality all wool blankets, 5-inch block plaid designs in tan and blue colorings; size 70x80; full 5 lbs. weight; regular $12.50 values, sale price, pair, **$8.95.**

—Special Lot Wool Blankets: One big lot of very fine wool blankets, in plain colors, with fancy borders and plaids, some are silk bound, all extra large sizes and full weight; a few pairs of a kind with regular values from $4.75 to $12.50; sale price, **$3.45 to $8.95.**

Woolnap Blankets

Good Weights—Pretty Colorings

—$2.50, $2.75 and $3 Blankets $1.98: Fine woolnap blankets, sizes 60x76, 62x76 and 64x76, colors white, gray and tan; $2.50, $2.75 and $3 values, sale price, **$1.98.**

—$3.50 and $3.75 Blankets $2.69: Fine woolnap blankets, colors white, gray and tan, sizes 66x80 and 68x80; $3.50 and $3.75 values, sale price, pair, **$2.69.**

—$4 Blankets $2.89: Extra fine quality woolnap blankets, colors gray or white with fancy pink and blue borders, size 66x80; regular $4 values, sale price, pair, **$2.89.**

—$3.50 Blankets $2.75: Fancy plaid woolnap blankets, in assorted colorings, size 64x80; regular $3.50 values, sale price, pair, **$2.75.**

—$4.75 Blankets $2.95: Fancy 3-inch block plaid woolnap blankets, colors pink, blue and tan; regular $4.75 values, sale price, pair, **$2.95.**

—$4.50 Blankets $3.25: Fancy plaid woolnap blankets, size 66x80, weight 4 pounds; splendid values at $4.50, sale price, pair, **$3.25.**

—$5 White Blankets $3.85: Very fine white woolnap blankets, fancy blue and pink borders, silk bound, size 66x80; regular $5 values, sale price, pair, **$3.85.**

(Bedding Dept., Fourth Floor)

Cotton Comforters

Tufted and Fancy Stitched

Regular $1.40 values sale price, each 98c
Regular $1.75 values, sale price, each $1.29
Regular $2.00 values, sale price, each $1.59
Regular $2.25 values, sale price, each $1.79
Regular $2.50 values, sale price, each $1.89
Regular $2.75 values, sale price, each $2.19
Regular $3.25 values, sale price, each $2.69
Regular $3.50 values, sale price, each $2.79
Regular $3.75 values, sale price, each $2.98

Silk and Sateen Comforters

Lamb's Wool and Down Filled

—$7.50 Lamb's Wool Comforters $5.75: High grade lamb's wool comforters, with figured silk centers and plain colored borders; regular $7.50 values, sale price, **$5.75.**

—$11 Lamb's Wool Comforters $8.45: Extra fine lamb's wool comforters, with figured silk taffeta centers, fancy stitched, with plain all silk borders; regular $11 values, sale price, **$8.45.**

—$9.50 Down Comforters $6.95: Very fine sateen covered down comforters, with plain sateen lining; regular $9.50 value, sale price, **$6.95.**

—$15 Down Comforters $10.95: A beautiful collection of very fine silk comforters, with plain borders in assorted colors; down filled and regular $15 values, sale price, **$10.95.**

To $1 Wool Materials For School Dresses 50c Yard

—Just enough time before school begins for making the school dresses at your leisure—and that's the way best sewing is done—without the last minute rushing.
—But here's the best reason for buying the necessary material here Wednesday. For this day we have selected a lot of serges, checked materials, plaids and pretty novelty weaves, all wool materials specially suitable for making children's school dresses. Some of them are 42 inches wide, some imported fabrics worth up to $1 the yard. Wednesday you may choose from the lot at, the yard, 50c.

(Dress Goods Salon, Second Floor)

NEW SCHOOL PLAN URGED

Denfeld Would Reclassify So as to Provide Junior High Schools.

Easy in West Duluth But Difficult in Other Sections.

In a recent report, Supt. Denfeld of the city schools says that before long there will have to be a reclassification of the school buildings of Duluth. When such a time comes, he says, there will be those suitable for primary or elementary work and those suitable for grammar or junior high schools with departmental work. Such a reclassification, he adds, will mean that school houses will have to be provided with assembly halls.

The superintendent says that in West Duluth, where the schools are within easy walking distance of each other classification might be arranged at present, but that it will be difficult in other parts of the city as conditions now are, for Duluth is unfortunate in its length. At West Duluth it has been suggested that the seventh, eighth and ninth grades and the first year high school pupils might be grouped in one building with departmental work in the different subjects, allowing the last three years of high school work to be carried on in the Irving school. He says that those who give close attention to grading of pupils and keep abreast of advanced thought in educational matters, advocate such an arrangement, classifying the schools as primary or elementary, junior high and senior high.

Another difficulty rendered by the length of Duluth is the distribution of pupils to avoid congestion at any one particular point. For instance four basement rooms are used at the Lincoln school, two in the Monroe, and two in the Ely. The state law, by the way, forbids the use of basement rooms for school purposes, and any active taxpayers who wish to press in could compel the board to remove pupils attending these rooms, which would mean that six rooms would have to be arranged for within reasonable distance of the Monroe school, and the construction of two additional rooms for the Ely school.

The superintendent has also recommended that the board provide, as soon as it can, a suitable four-room structure, capable of being increased in size as the demands increase, for the Woodland district. The reason therefor is the amount of money which the board has to pay for street car fares for pupils from the Woodland district who attend the Washburn school. During the past year it has averaged $80 per month, and it is expected soon to increase to $100 per month or more.

ARCHIE BUTT MEMORIAL IN THE CAPITOL PARK.

Washington, Aug. 13.—Permission to erect a memorial to Maj. Archibald W. Butt and Francis Davis Millet, victims of the Titanic disaster, on the public grounds in the capitol park is granted by a resolution passed by the senate. The measure carries no appropriation and it is expected that the memorial will be built by public subscription. The resolution now goes to the house.

TAKE KANSAS PRIMARY INTO THE COURTS.

Topeka, Kan., Aug. 13.—The Taft managers in Kansas at a conference here have decided to contest in the courts the nomination of the eight Roosevelt electors chosen in the primary last Tuesday. The Taft men will set up the plea that the Roosevelt electors, having declared they would not support President Taft, are not entitled to a place on the primary ballot as Republicans.

The inclement weather of the past week has forced us to extend our remarkable offer until Saturday, August 17th

$30.00 to $50.00 Suits to Your Order $25

Take your unrestricted choice of any Spring or Medium Weight Suit Pattern in our stock and we will make it up for you at this ridiculously low price.

Linings, Trimmings, Workmanship and Perfect Fit Guaranteed.

Scores availed themselves of this unusual opportunity during the past week and weather permitting we expect to be swamped all this week.

Come in Tomorrow before the other fellow picks out the pattern that you want.

P. S.—Fall Fabrics Arriving Daily

Friedman Bros. "TAILORS TO DRESSY MEN"
329 WEST SUPERIOR STREET

Sale Closes Saturday Evening, August 17

MINNESOTA POLITICS

Candidates Have Hard Time Getting Attention of Voters—Only Two Candidates for Each Place on State Railroad and Warehouse Commission---County Politics.

Voters Are Apathetic.

Candidates for state office are finding their greatest difficulty in getting the attention of the voters. Those who have attempted speaking campaigns have found that the voters do not turn out very well. William E. Lee, L. C. Spooner and James A. Peterson, who have done practically all of the speaking in the present campaign, report good crowds, but the expression "good" as used by them is purely relative. In other times the crowds greeting them would be considered lamentably small.

Governor Eberhart will open his campaign soon, but whether he will crowd into it any more speeches than he has been making is a question. The governor has not lost sight of his political fences in the last two years, although it must be admitted that the governor is a poor carpenter when it comes to fence building and repairs.

Sam Gordon and E. T. Young have been conducting a quiet letter writing campaign from their headquarters at St. Paul. They are the favorites among the Progressive candidates, and are getting more publicity than all the others.

Only five weeks remain before the primaries. No candidate will have time now to get over the state. The confusion caused by the developments in the presidential contest, the apathy of the voters and several other things have conspired to hold the campaign back. It should warm up from this time on, but it will not be much of a spell-binding campaign at any time.

* * *

Mills and Elmquist Opposed.

The field in the contest for state railroad and warehouse commissioner will probably be left to Ira B. Mills and J. F. Rosenwald in class 1 and Charles E. Elmquist and E. H. Canfield in class 2. All have announced their candidacy and no other candidates are being mentioned.

Strong opposition to the present commissioners has been developed, and Judge Mills especially is coming in for a panning from the state press. Elmquist has been less offensive from a Progressive viewpoint, but he will go into the primary contest under the handicap of being opposed by one of the strongest candidates that could be found. Ex-Senator Canfield is a popular man in this state of Minnesota and his personal popularity will probably prevail.

* * *

The Ninth District Race.

The contest in the Ninth congressional district promises to be one of the warmest in the state. Congressman Halvor Steenerson is opposed by F. H. Peterson of Moorhead and R. H. Battey of Detroit for the Republican nomination. Mr. Steenerson is a Progressive and his two opponents have also issued thoroughly Progressive platforms.

Mr. Battey goes to the Progressive limit and then steps over. He advocates a federal statute providing for an equated inheritance tax, a readjustment of the tariff downward, an income tax, woman's suffrage, the election of federal judges by a commission composed of one member from each state, national incorporation laws, uniform marriage and divorce laws, direct nomination of presidential candidates, the prevention of shipments of liquor into prohibition territory, the straightening out of Indian land tangles, more liberal homestead laws, curtailment of naval appropriations, improvement of inland waterways, and the election of postmasters. He also declares that the government should have buildings at Bemidji, Thief River Falls, Detroit and Moorhead.

The possibility of Ole Sageng getting into the race in the Ninth district remains, but nobody seems to know whether the ex-Populist should file as a Republican or run as an independent. The Socialists and Democrats will have candidates, and on the whole the race in the Ninth should be very interesting.

* * *

Corrupt Practices Act.

Very few of the newspapers in the state are observing the corrupt practices to the letter. The form of designation for paid advertisements, required by the law, is used by very few papers and if the attorney general were to attempt to bring all to time, he would have several busy weeks.

The chances are that candidates will observe the law about as well as the newspapers are, and the present campaign will see slipshod observance all along the line. The candidate who fails to comply with the law to the letter is taking long chances. If a candidate who observes the law in all particulars is defeated by a candidate who conducts his campaign along the old lines, the successful candidate would probably be deprived of his nomination by a contest.

* * *

Good Advice.

The Luverne Journal wisely remarks:

General election does not come until November. The primaries in this state will be held Sept. 17. Just let Wilson and Teddy and Taft have their little differences to themselves until after the September primaries. There will be plenty of time after the machine has been tackled and downed in this state to consider the issues of the national campaign.

* * *

The County Contests.

There is no fear that there will be a lack of candidates for county office this year. The filings at the county auditor's office cover almost every office already, and many more will file before the two weeks remaining before the primaries expire.

The Democrats of the county are showing spirit and evidently intend to get into the game with a complete county and legislative ticket. That was the decision of the county committee at a recent meeting, and filings indicate that it will be carried out.

Judge Dancer of the district court and Judge S. W. Gilpin of the probate court are the only candidates in St. Louis county, against whom no opposition has been mentioned, and they will both be candidates on the non-partisan ballot.

Threatened opposition to County Auditor Odin Halden has not yet appeared. Friends of W. S. McCormick said some days ago that he would file for the Republican nomination, but the city comptroller has not signified his intentions publicly.

D. M. Mouser is in the field against J. P. Johnson for the Republican nomination for clerk of court, and George H. Vivian and Otto Gafvert are candidates for the Republican nomination for treasurer. Warren E. Greene, who has thus far been unopposed for the nomination for county attorney, may have opposition. Efforts are being made on the range to bring out Joseph Austin of Chisholm, but Mr. Austin is not hastening into the game and the chances are that Mr. Greene will have at least the primaries to himself.

Charles Calligan of Hibbing is conducting a hard campaign against M. C. Palmer for the nomination for register of deeds, and Steve Pierce and J. R. Meining are engaged in a warm contest for the nomination for sheriff, with threats of a third man getting into the field. H. K. Chance of Greaney may be a candidate against County Superintendent of Schools N. A. Young on the non-partisan ballot.

* * *

For House Seats

The Forty-ninth district is the storm center in the scramble for house seats. Cleon T. Knapp of Chisholm is the only candidate in Class 1, and he will probably be the only candidate in that class on the Republican side. The war clouds are gathering in Class 2, in which three candidates have already filed. They are Representative John A. Healy and D. T. Collins, both of Hibbing, and S. S. Dahl of Virginia. S. Lekve of Hibbing has filed for the Democratic nomination in Class 1. He is very popular on the range and is expected to make a strong run against Mr. Knapp.

There have been no filings to date in the Fiftieth district, but three candidates are known to be out for the two seats. Representatives E. R. Ribenack, Democrat, asd Anton Borgen, Republican, will be candidates for reelection, and Hans B. Haroldson, a popular young lawyer, will be a candidate on the Republican ticket also.

The first filing in the Fifty-first district came today when W. J. North filed for the Democratic nomination in Class 1. Mr. North is a popular young man, who is expected to make a strong run. Chester A. Congdon, the Republican representative from the Fifty-first, has not yet expressed his intentions as to the race this year.

* * *

May Oppose Lindbergh.

Charles T. Kelley of the Menahga Journal, one of the most consistant standpatters in the state of Minnesota, is a stickler for principle. C. A. Lindbergh's bolt of the Chicago convention ticket has disturbed the soul of the Menahga editor, who utters this blood-curdling threat in last week's issue of his paper:

If C. A. Lindbergh is the lone candidate to file for congress in this district, the writer will enter the race, not because we have any particular desire to reside in Washington, but in order that the Republicans of the Sixth district may vote for one who represents the principles they stand for.

* * *

Campaign for Thorpe.

R. T. Sloane, campaign manager for L. O. Thorpe of Willmar, candidate for the Republican nomination for congressman-at-large, will be in Duluth next week to start a campaign for his candidate. Mr. Thorpe has opened headquarters in the West hotel in Minneapolis and is making an aggressive canvass of the state.

* * *

W. S. Hammond, congressman from the Second district, filed Monday morning for renomination, as did Halvor Steenerson from the Ninth district. C. R. Davis of the Third named S. M. Ledd of St. Peter as his committeeman.

GEORGE D. McCARTHY.

Brakeman Hurt Near Detroit.

Detroit, Minn., Aug. 13.—James Duffy, a Northern Pacific brakeman, was found insensible on top of a west-bound freight car here. He was suffering from a fracture of the skull. It is not known whether the injury was accidental or not.

WOULD KEEP CITY PRISONERS BUSY

If funds are provided for the purchase of land for the board of public welfare, the board asks at the same time $4,000 for improvements and subsistence the first year.

That contemplates putting a crew of municipal prisoners on the land. They would erect temporary buildings, largely from the material they find there, rock, stone, timber or gravel. The bunkhouse at the start could be put up with nothing but the wood that is on almost any piece of acreage around Duluth. They would keep on clearing the land, making roads, getting out stone and so on. That would probably be work enough to last the first crew a year. If there was any labor to spare they could dig foundations for permanent buildings and start the walls. The foundations would take a good deal of concrete construction, which calls for just the sort of labor one should find in these camps. They would have some ditches to dig also.

"But why buy so much land at once?" has been asked. Why 500 acres or any quantity like that when forty acres or less would be all that could be used the first year? That is simply as a matter of ecenomy. If the city begins improving a tract of land anywhere the adjoining acres will no doubt have a sudden increase in valuation. If the city is to acquire 500 acres or any such area it looks like good economy to get it now.

Fifield Sells Resort.

Ashland, Wis., Aug. 13.—Postmaster Fifield has sold the summer resort he has maintained on Sand lake for a quarter of a century to a St. Paul syndicate that proposes to maintain a summer club there. The steamer Stella also was included in the deal.

Slips Before Train and Killed.

Minneapolis, Minn., Aug. 13.—William Jarabek, 25 years old, a farmer living near Chanhassan, was instantly killed Saturday night when he was struck by a Milwaukee train near his home.

He and two of his friends were on their way home and were walking on the rails. They heard a train approaching from the rear and stepped to one side, but Jarabek slipped and fell toward the engine, which struck him and threw him to one side.

THE BIG DULUTH'S GREAT

Half Price Suit Sale

Begins Wednesday Morning

Every remaining Spring and Summer Suit in our Men's and Young Men's department will be placed on sale Wednesday morning at Exactly **Half Price.** It just twice a year, in February and August, we wind up our season by disposing of our surplus of suits at **One Half Regular Prices.** While it costs a lot of money to do this, it is worth this loss to us to clear our tables and make room for Fall Goods, now en route.

You Pay Just Half

For the $25.00 Suits You Pay...$12.50
For the $22.50 Suits You Pay...$11.25
For the $20.00 Suits You Pay...$10.00
For the $15.00 Suits You Pay...$ 7.50
For the $10.00 Suits You Pay...$ 5.00

Hirsh, Wickwire & Co., L. Adler Bros. & Co., and L. System Finest Hand-Tailored Suits are included in this **Great Half Price Sale.**

Is it necessary to tell you that there will be a rush to get in on this **Great Half Price Sale,** and early comers will get best selection?

Kindly note sale is for cash only.

The BIG DULUTH
WILLIAMSON & MENDENHALL

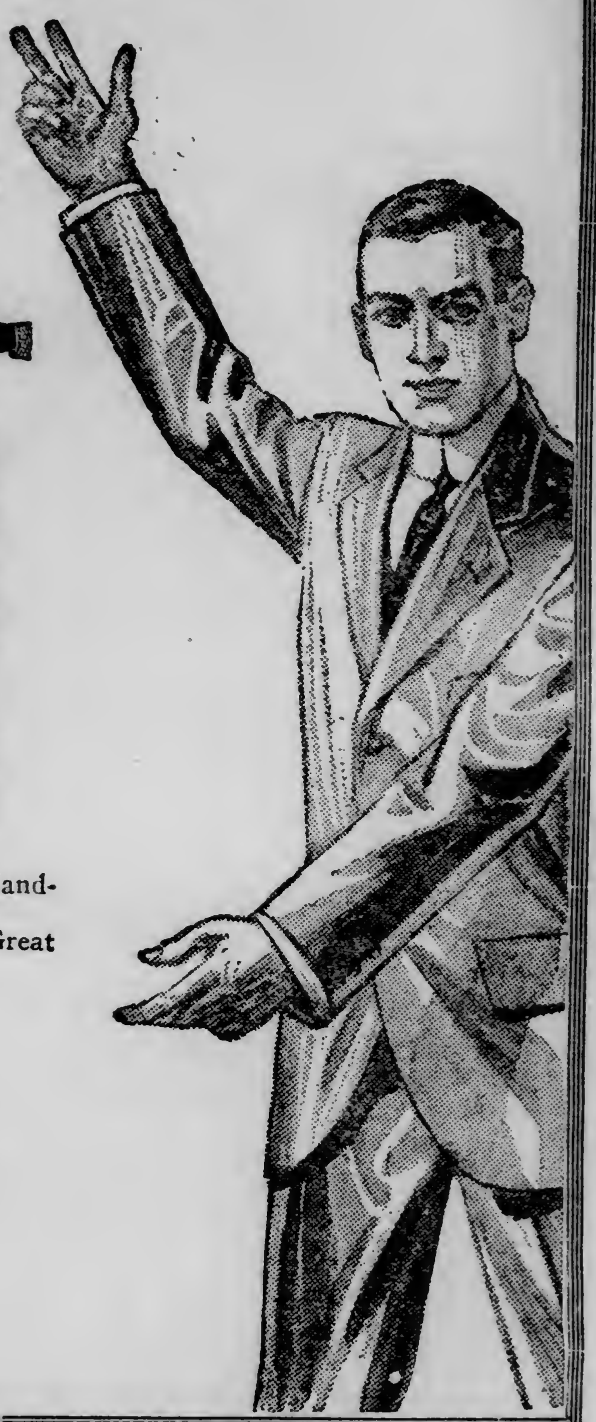

Our Special Blue Serge Suit at $15

Is one of the ablest demonstrations of value offers in Men's Clothing. Hundreds of men and young men have taken advantage of our offer and are pleased, and we know they will be pleased for a long time.

USE YOUR CREDIT
$1.00 Per Week, or Pay As You Earn.

GATELY'S
H. A. Nelson Gen. Mngr.
DULUTH—SUPERIOR—VIRGINIA

BLUEBERRY SEASON

NOW IN FULL BLOOM!

We have 300 pickers in the field and can supply you with fancy grade blueberries fresh from the fields, and guarantee to reach you in good order or refund your money. The berries this season are large size and very nice. Our prices are $3.70 a bushel, or $1.90 for one-half bushel. This means 16 full quarts for one-half bushel and 32 quarts for one bushel and not boxes as used by many berry concerns. Express charges are about 80c a bushel or 42c for one-half bushel, delivered to your home. Our reference, any express company at Keweenaw Bay, Mich., or Baraga County State bank. Send your order today. Cash must be sent with order.

Baraga County Canning Co.
KEWEENAW BAY, MICHIGAN.

Express companies will deliver berries free to your residence.

$5 FULL SET TEETH Fit Guaranteed

Gold Crown, Bridge Work, per tooth $3
Gold Fillings, up from $1
Silver Fillings 50c
Set Teeth $5

NO PAIN — Our prices are within the reach of all who appreciate good work. Unhesitatingly we claim the very best work for the money anywhere. Call today. — NO HIGH PRICES.

Lady Attendant. Examination Free. Ten-Year Guarantee.

NEW METHOD DENTISTS,
DR. B. C. BROWN, Owner.
25 West Superior Street, Over Bon Ton Bakery, Next to Stack's.
Hours, 8:30 to 7.

UNITED STATES DEPOSITARY FOR POSTAL SAVINGS FUNDS.

APPLY THE MORAL TO YOURSELF

In 1830 an uneducated young man chopped wood in Illinois for what little pay he could get. Had he bought as good clothes and as many luxuries as other young men of the neighborhood he could not have saved a dollar—could not have studied law—could not have made his way into public notice and the name of

ABRAHAM LINCOLN

would have no meaning to the American people today.

Savings Accounts can be opened at this bank with $1.00 or more. We pay 3 per cent Compound Interest.

AMERICAN EXCHANGE NATIONAL BANK

PRINTERS WHO KNOW HOW
BEST WORK, BETTER SERVICE

F. H. Lounsberry & Co.
PRINTERS · BINDERS
Providence Bldg., 4th Ave. West and Superior Street.

The Great Closing-Out Sale!

$3.50 $3.00 $2.50 **WALDORF SHOES** Cut Down to.... $2.45 $1.95 $1.49

SUCH SHOE BARGAINS NEVER BEFORE KNOWN

Waldorfs, Always Great Value, at These Prices It's Like Giving Money Away. Every Pair Leaves Our Store With the Same Guarantee of Satisfaction as Though Full Price Was Asked.

SPECIAL LOTS AND VALUES FOR WEDNESDAY AND THURSDAY

Men's Dress and Working Shoes
Worth $3.00.
Sale Price $1.95

Men's Patent Leather Button and Blucher.
$3.00 Value.
Sale Price $1.49 $1.95

Men's Dress and Working Shoes
Worth $3.00
Sale Price $1.95

Women's Fall Shoes
$3.00 Value.
Sale Price $2.25

Women's Low Shoes
$3 value. Small sizes.
98c and $1.49

Men's Low Shoes
$3.00 value.
$1.95 and $2.45

Men's Broken Lots $1.49

WALDORF SHOE STORE
313 West Superior Street.
R. H. LONG, Maker Factory: Framingham, Mass.

Women's Broken Lots 98c

Woman's Realm

In response to a request from the state suffrage association for an official contribution to the literature for the state fair at St. Paul, Dr. Mary McCoy, president of the Duluth Woman's Suffrage association, expresses the feeling of the Duluth society in her "Bill of Rights" as follows::

"Being 21 years of age, we object to being classed with minors.

"Born in America and loyal to her institutions, we protest against being made perpetual aliens.

"Costing the treasuries of our counties nothing, we protest against acknowledging the male pauper as our political superior.

"Being sane, we object to being classed with the lunatic.

"Possessed of an average amount of intelligence, we protest against legal classification with the idiot.

"Belonging to the more temperate, more law-abiding and more devout class of citizens, we believe our vote is necessary to the welfare of the nation.

"Watching over the home, we protest against not being allowed, by our vote, to abolish the dens in which our children are induced to become gamblers, libertines and drunkards.

"Moulding and forming the character of our children, we demand every human right which will better fit us for the task.

"Believing that sons inherit their mental powers from their mothers, we protest that so long as we cannot participate in state craft, we cannot endow our sons, with the attributes of statesmanship and patriotism.

"Being taxpayers, we claim the right to be represented and to have some thing to say, as to how the tax money shall be spent.

"Realizing how the natural resources of our country have been wasted, we maintain that we should be allowed the vote, to protect and enhance such resources as may yet remain, so that all may be benefited.

"Being educated women, we want the power to offset the illiterate vote of our state.

"Instructing the youth of our country in the duties of citizenship, believing that we best impart, that of which we have practical knowledge, we as teachers, protest against our classification.

"Knowing that to allow a man to vote against a woman, and not to allow a woman to vote against a man, is to establish a privileged clan, we protest that special privilege is against the traditions of all American institutions, and is outside all law.

"Knowing that in nature, there is no standing still, that unless we go forward we must go backward, we protest against a condition which does not admit of our further advancement.

"Maintaining that emancipation is a step forward in evolution we object to being hampered and hindered on our way toward a broader and better womanhood."

FOR DELEGATES' WIVES.

Women Attending State Medical Convention Will Be Entertained.

Dr. Mabel Ulrich of Minneapolis, who will be in the city tomorrow with her husband, Dr. Henry Ulrich, to attend the St. Louis County Medical association in session here, will speak at the council chamber tomorrow evening under the auspices of the Duluth Suffrage association on "How the Study of Sex Hygiene in the Schools Would Benefit the Home."

She will also speak at the home of Mrs. J. H. Hearding at 10:30 a. m. on "Youth and Society."

Dr. Ulrich is a lecturer of note. Her series of papers on "Youth and Society," which deals with such subjects as "Adolescence," "School Room Work for Prospective Teachers," and "Eugenics" has enjoyed wide publicity.

Dr. Ulrich is at the head of the working girls evening dispensary of Minneapolis. She also is president of the 1915 Suffrage club of Minneapolis, which is composed of professional women and is a member of the Minneapolis vice commission.

The auxiliary of the St. Louis County Medical association will give a luncheon exclusively for women Thursday noon at the main house at the boat club. About fifty members of the Duluth auxiliary and fifty or more visiting women are expected from all parts of the state. Mrs. O. A. Oredson, assisted by Mrs. M. F. McCabe and Mrs. Peter Kraft, is arranging a program of toasts for the luncheon and the social committee, composed of Mrs. Robert Graham, chairman, Mrs. E. L. Cheney, Mrs. O. W. Rowe, Mrs. C. W. Taylor and Mrs. J. M. O. Tufty, is planning the social features.

Dr. Mary McCoy, Dr. Stella Wilkinson and Dr. L. E. Clark have been asked as special guests of the auxiliary. The local association has planned several pleasure trips for the visiting doctors and their wives. There will be a boat ride on the bay Wednesday evening, a boulevard drive Thursday, just before the boat club luncheon, and on Thursday evening a boat ride and buffet luncheon, ending in time for outgoing trains in the evening.

Luncheon at Club.

A luncheon was given at the Spirit Lake branch of the Boat club yesterday in honor of Mrs. E. A. McConville of Akeley, Minn., and Miss Agnes McNulty of Minneapolis, guests in the city. Mrs. J. D. Kenna chaperoned the party, and the following were present:

Mesdames—
Fred Sermon, Davis.
Misses—
Mary McDonald, Anna McDonald,
Adelaide Kilchli, Winifred Smith.
Ella Davis,

Circle Meeting.

Queen Esther Circle of the First Methodist church will meet tomorrow evening with Miss Alice Gould of Eighth avenue west and Tenth street. The young ladies are requested to come and bring their sewing.

Party at Lake.

Miss Irene Martin entertained Misses Mabel Hanrahan, Ada Robinson and Bessie Shaffer at a week-end party at Pike Lake.

Week End Party.

A party of young people spent Sunday at the Stewert farm at Wrenshall, Minn. Those composing the party from Duluth were: Misses Hulda Soderberg Cora Borgstrom, Edna Magnuson, Olga Johnson; Messrs. Horace Stewere, Ira Bishop and Leonard Soderberg.

At Wrenshall the following joined the party: Mrs. Stewert, Misses Keith Stewert, Mamie Laus; Messrs. Bruce Stewert, Audrey Stewert and Fred Stewert.

Upon the return to Duluth Sunday evening the party was entertained at the home of P. J. Borgstrom of 3920 West Eighth street.

COUNTY FAIR

Thursday, Aug. 15th.,

14th Ave. East and London Road

Given by the

KING'S DAUGHTERS

Supper Served on the Grounds.

ADMISSION 10c.

TEACHING SOCIETY WOMEN TO FENCE

MRS. ELEANOR BALDWIN CASS

Mrs. Eleanor Baldwin Cass is teaching the society women of Newport how to fence. She numbers among her pupils Mrs. Frances Roche, Mrs. George Hilliard, Mrs. Leonard M. Thomas, Mrs. Paul Andrews, Mrs. Storrs Wells and the Misses Wetmore. Mrs. Case is a splendid athlete. She is 5 feet 6 inches tall, has a perfect figure and muscles like steel. Her country home is at East Mattapoisett.

W. C. T. U. Meeting.

The members of the Scandinavian W. C. T. U. will be entertained this afternoon by Mrs. Carl Stromgren of 1031 East Seventh street. Rev. L. W. Linder will be the leader in the discussion on the advancement of temperance work.

Dance for Oarsmen.

A special dance in honor of the victorious oarsmen of the Boat club, will be given at the main house tomorrow evening.

Reception.

Mrs. E. W. Bohannon is holding a reception today from 3 to 6 at her home, 2323 East Fifth street.

Picnic.

Miss Mamie Moudeau of 218 West Fourth street gave an excursion picnic to Two Harbors Sunday in honor of Miss Lillian Lund of Minneapolis.

Bridge Luncheon.

Miss Florence Bradley will entertain at a bridge luncheon at the Glass Block tea rooms this afternoon in honor of Miss Ruth Kennedy one of the brides-to-be this month.

Charity Ball.

Thhe annual summer charity ball of the Sisters of Israel, will be given this evening at Lester Park pavilion. The arrangement committee consists of: Mrs. D. Silk, Mrs. J. Cohen and Mrs. J. Oreckowsky. Mrs. Ada Stearn, Miss Mamie Weinberg and Miss Zalk are members of the reception committee.

Swimming Contest.

A large audience was in attendance at the swimming contest at the Y. W. C. A., last evening. The winners of the silver loving cups were Miss Elizabeth Stevenson in the younger class contest, and Mrs. Massey in the over 17-year-old class.

The work of the contestants was excellent and received generous applause from the audience.

Miss Agns Alexander's work was especially worthy of mention. The judges in the contests were: Miss Margaret Whipple, Miss Olivette Older and Miss Virginia Frick.

For Miss Staples.

Mrs. R. E. Johnson of 2619 Minnesota avenue, Park Point, will give a shower this afternoon for Miss Lou Staples.

Cabin Party.

Miss Gladys Shaw of Crescent cabin, East Fond du Lac, entertained the following house party last week:

Mr. and Mrs. Grenner.
Misses—
Sadie Stevens, Ethel McNevin,
Daisy Stevens of Hibbing, Hazel Nelson,
Messrs.—
Charles Olson,

At Lake Vermilion.

The following party is at Lake Vermilion for a ten days' outing.

Mesdames—
James Wharton, A. H. Mather,
Charles Ellison, H. D. Final.
Misses—
Chelsie Final, Bab Burris,
Lucile Schmidt, Gertrude Ellison,
Messrs.—
Ernest Merritt, James Wharton, Jr.
Clinton Merritt, Russell Holgate.
Russell Mather, Arthur McMillan.

Card Party.

Mrs. M. Madigan of Forty-second avenue east will give a card party Wednesday afternoon.

Personal Mention.

Mrs. Bowdeen of St. Paul is a guest of Mrs. E. P. Kreimer, Sr., of East Fourth street.

* * *

Miss Anna Quinn of Chicago is a guest of her cousin, Mrs. John C. McGreevy, of 1902 East First street.

* * *

Miss Margaret Ryan returned yesterday from a trip over the ranges.

* * *

Mrs. James Maney of 120 South Fourteenth avenue east, who has been ill at St. Luke's hospital, has returned home.

* * *

Miss Catherine and Master Wallace Brooks of Calumet, Mich., are spending several weeks with their aunt, Mrs. S. R. Lewis, at 323 Thirteenth avenue east.

* * *

Mr. and Mrs. Stillman Bingham and their niece, Miss Lucille Biebermann, left for Two Harbors Monday morning, to take the lake trip aboard the freighter Shaw.

* * *

Mrs. C. R. McCann of the Buffalo flats has as her guest her grandfather, J. N. M. Mensch, of Hobart, Okla.

* * *

Miss Bell Pepper and Miss Whitsitt of Lakeside returned last evening from their outing at Nine Mile Lake.

* * *

Dr. and Mrs. W. Goldsworthy and little daughter, Ruth, of 1432 East Superior street, spent the week-end with friends in Knife River.

* * *

Mr. and Mrs. W. A. Bodfish, formerly of Two Harbors, are moving to Duluth this week.

* * *

Mrs. P. C. Johnson of Minneapolis is spending a few weeks with her sister, Mrs. E. Downie of 1507 Jefferson street.

* * *

Mrs. Paul Barcomb of 1714 Jefferson street left last week for Los Angeles, where she will visit friends.

* * *

Mrs. E. P. Kriemer of 122 Seventh avenue east left Sunday afternoon for St. Paul to join a party of friends for a trip over the Canadian Pacific to Los Angeles.

* * *

Evan Morrison has returned to Winnipeg after a two weeks' visit with his parents, Mr. and Mrs. A. M. Morrison, of Hunter's Park.

* * *

Mrs. E. H. Mandeville of Minneapolis is the guest of Mrs. J. H. Hearding, 2305 East Third street.

* * *

Mrs. S. Knowles of 14 Chatham flats is visiting friends in Minneapolis and Farmington, Minn.

* * *

Dr. Lucy Ellis of Los Angeles is spending a month in the city visiting friends.

* * *

Mrs. C. A. Gregory of 201 South Eighteenth avenue east has returned from a three months' visit in Southern Michigan and Chicago.

* * *

Miss Jane E. Murray of 802 Lake avenue returned today on the steamer Hamonic from an eastern trip.

* * *

Mrs. D. Burnett of 116 East Third street has as her guest Mrs. E. G. Holloway of Virginia.

* * *

Mrs. Charles Stewart of Portage du Fort, Canada, is the guest of Mrs. James McMartin of 1930 Sixth avenue east.

* * *

Asa Dailey and nieces, Misses Winnifred Beek and Agnes Alguire left this morning on the steamer Barker for Bayfield and the Apostle islands.

* * *

Mrs. F. A. Hubbs and Mrs. E. C. Brown of Minneapolis are guests of their parents, Mr. and Mrs. A. Clausen, of 215 South Nineteenth avenue east.

* * *

Misses Ebba Wicklund and Myrtle Borgstrom of Thirty-ninth avenue west are spending the week with Miss Judith Olson of French River, Minn.

* * *

Mr. and Mrs. Fred Farmer of 1626 East Fourth street, returned this morning from Belle Isle, Isle Royale.

* * *

Mr. and Mrs. Carl Newman and son have returned from Solon Springs.

* * *

Mrs. C. T. Fairbairn of Birmingham, Ala., who has been the guest of Mrs. D. D. McDonald of 1831 East Third street, for some time, left yesterday for Virginia, where she will be the guest of Dr. and Mrs. Le Nont.

* * *

Mrs. J. M. Oreckovsky of 11 East Third street, Mrs. N. Kris of 511 East Second street and Miss Edna Rose of 1019 East Second street left this morning for Mt. Clemens, Mich., where they will spend the remainder of the summer.

* * *

Miss Isabel Pearson of 4601 London road returned home Sunday from a lake trip.

* * *

Miss Pearl Holmes of 4229 Fifty-third avenue west is visiting in the Twin Cities and Clearwater, Minn.

* * *

Mr. and Mrs. Thomas Jenson of 2705 West Fourth street left today for Bayfield and Ashland, Wis. They will return the latter part of the week.

* * *

Mrs. M. J. Pierce of 219 West Fifth street left today for Coleraine to visit her brother and sister-in-law, Mr. and Mrs. P. R. Reilly for a week.

* * *

Mrs. B. J. Borgeson of Bovey, Minn., a former resident of Duluth and a sister of Mrs. J. O. Bradley of Lester Park, is ill at St. Mary's hospital.

* * *

Miss Thelma Gilmore and mother, Mrs. Charles Wellington Flanders, received a telegram this morning announcing the death of the latter's father, John Miller of Guelph, Ont., and they will leave on this afternoon's Chicago train instead of the steamer Hamonic as planned.

* * *

Mrs. William Lock of 704 West Second street returned Sunday from a four weeks' visit in Detroit, Mich., and Canadian points.

* * *

Miss Victoria Russell of 426 East Thirteenth street left Saturday evening for a three weeks' visit in St. Paul.

Great Half-Price Suit Sale

Begins Wednesday at the Big Duluth.

FIVE KILLED BY CHURCH FIREWORKS

Auburn, N. Y., Aug. 13.—Five are dead as a result of explosions of fireworks which were being prepared in the Italian colony this morning for a celebration of the Feast of Assumption by the congregation of the Church of St. Francis di Assissi. The dead:

COSIMO D. CARMELENGO of Fairview, N. J., manufacturer of the fireworks.

MRS. MARY CHESCHE.

THREE CHILDREN, Emma, 11; Armando and Carmela, 7 years old.

Fire Marshal Coneybear is positive that prohibited explosives were used, and found a strange bomb in the ruins. The dead were killed outright.

Sugar Prices Reduced.

New York, Aug. 13.—All grades of refined sugar were reduced 10 cents a hundred pounds today.

A Skin of Beauty is a Joy Forever.

DR. T. FELIX GOURAUD'S Oriental Cream or Magical Beautifier.

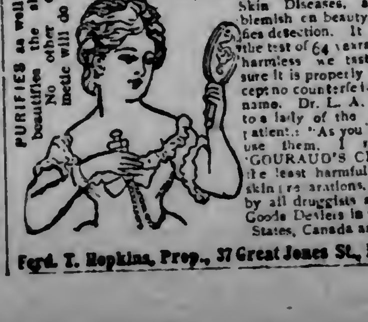

PURIFIES as well as beautifies the skin. No other cosmetic will do it.

Removes Tan, Pimples, Freckles, Moth Patches, Rash and Skin Diseases, and every blemish on beauty, and defies detection. It has stood the test of 64 years, and is so harmless we taste it to be sure it is properly made. Accept no counterfeit of similar name. Dr. L. A. Sayre said to a lady of the hautton (a patient): "As you ladies will use them, I recommend 'GOURAUD'S CREAM' as the least harmful of all the skin preparations." For sale by all druggists and Fancy Goods Dealers in the United States, Canada and Europe.

Ferd. T. Hopkins, Prop., 37 Great Jones St., New York

OBSERVATIONS

By PEGGY PEABODY

Mistaking Talent for Genius.

A woman was talking most enthusiastically of a younger one—a sort of protege of hers. Let me tell you what this young creature can do as gleaned from the conversation of her friend and admirer. She can paint pictures. She has made marvelous progress at the art school she attends — has been promoted rapidly from class to class, and can complete at one sitting "the dearest, cutest landscapes in the world."

She is a brilliant pianist. Further, she has a voice of honey sweetness and great stability and power. Her benefactor is unsettled as to whether the cultivation of her voice ought not be the main thing—but she can write—oh, such clever things. "What is one to do with a girl so talented? People make such fabulous sums writing books nowadays, you know."

I listened at first with exceeding interest. I enjoy hearing about young people, especially girls who do things. I want to know them when I can. I also like to hear another woman, and an older woman, praise so generously. It is refreshing in a world of so much criticism and envy. However, before she had finished I felt a little like checking her enthusiasm for the girl's sake. Any one of these gifts is unusual. Every one of them requires one's closest application, study and devotion to attain a success worth while, yet here was a perfectly well-intentioned woman, seriously deliberating as to which should be the girl's choice, and if she might not be able to excel in all four!

Talents should be cultivated and various accomplishments are well within the scope of the modern young woman. Our grandmothers had them. They painted and sang, embroidered and played the spinet, besides performing a host of household tasks. To have accomplishments and to perfect oneself as far as possible in them is as it should be, but it is not reasonable to expect that one person can excel in three or four lines of endeavor that requires genius, or something very close to it.

Such a woman as I have quoted is of the sort who, worshipping blindly at the shrine of art, are contemptuous of everything else that requires human effort. Also she is inclined to be over-sanguine when she finds the least of genius in one whom she loves like a son or daughter.

When it comes to developing genius or deciding upon a life's vocation it is a safe plan to allow the young person to follow his or her own bent. It is not fair to force them nor right to encourage them in the belief that they have all the requisites of a great musician, writer, painter and what-not within themselves.

Education, sympathy and encouragement are each desirable and necessary. What the individual will be—what he will develop remains for him to work out.

"LET'S ALL RESIGN," SUGGEST HICKEN MEN

"We Will Resign If You Will," Their Offer to Christie.

Want the Policyholders to Elect Entire New Council.

"They Are Already Out," Is the Answer of Mr. Christie.

The Hicken-Collier-McManus faction of the imperial council of the Modern Samaritans stands ready to resign—providing the Christie contingent will do likewise.

"We will resign if you will. We will abandon every lawsuit which we have started. We will let the policy holder, the great body of members, decide who they want in office. We are ready to bow to their sovereign wishes."

This is the challenge which Attorney L. C. Harris for the Hicken-Collier-McManus faction threw out to other members of the imperial council of the Modern Samaritans in Judge Dancer's court this morning, when one of the pending lawsuits came up for a hearing.

Attorney Harris strenuously objected to the calling of a special meeting of the imperial council by the court, although he admitted that Judge Dancer had the right to do so.

"Such a meeting would be 'fixed.' John Christie, the imperial good samaritan, would never agree to it otherwise. It would be a mere ratification meeting," he said.

"We are willing to enter into a stipulation whereby every member of the imperial council will resign. We are willing to let the court appoint a governing board to take charge of the affairs of the order until a new imperial council is elected.

"If the grand council of the order, which meets in December, elects the men identified with the Christie faction, all is well and good. We are not attempting to disrupt this organization. We are willing to step out. If the members of the Christie faction have the best interests of the policy holders at heart, they should be willing to do likewise."

If the Christie faction agrees to the stipulation, it will mean that nineteen members of the imperial council, nine of them life members, will resign. The grand council will meet in December and elect a new governing board. The newly elected board will resume business again in March, 1913. In the meantime, under the stipulation which has been proposed, all litigation will be dropped and the affairs of the society left in the hands of a board of business men, presumably disinterested Samaritans, to be appointed by the court.

The men identified with the Hicken-McManus-Collier faction, which declared willingness to withdraw from the council in open court this morning are: W. A. Hicken, A. E. McManus, O. F. Collier, C. E. Lovett, George H. Crosby and H. J. Achenbach. All have life memberships in the imperial council.

"We stand ready to sacrifice our life memberships in the order and will deliver our resignations at any time that the Christie faction will withdraw," declared Mr. McManus this morning, who is at the present time defending his rights to the office of general counsellor of the order, from which he claims he was illegally ousted by John Christie, imperial good Samaritan.

Attorney Harris argued that a special meeting of the imperial council, as prayed for in the petition of several intervenors and requested by the Christie faction, would be a useless expenditure of the order's money.

The July meeting, which the McManus-Collier-Hicken men refuse to recognize as being legal, declared Mr. Harris, showed that the men who attended it were "mere puppets" of John Christie and his "co-agitator" Z. H. Austin.

The special meeting which the court has been asked to call, claimed Mr. Harris, will determine none of the issues before the court. "It cannot determine whether or not McManus, Hicken or Collier are entitled to exercise of the duties of the offices out of which they have been ousted. It cannot determine the litigation which they have started in order to recover for their July salaries."

Mr. Harris sarcastically referred to Mr. Christie as a "czar" and declared that he had the special meeting "fixed," if the court in its discretion saw fit to call one.

The matter was resumed this afternoon before Judge Dancer.

"We have neither declined nor accepted this proposition," said Mr. Christie this morning, when asked if he would accept. "In fact, we have not had an opportunity to consult with counsel. To me, it looks like grandstand play. I don't imagine the members of the executive board would sanction any such wholesale resignation. It would indeed be a delightful condition of affairs for all of the officers to resign and leave the order in a chaotic state. It certainly looks like grandstand play when the moving spirit behind it comes from three men who are already out. Why should officers whose positions are not in any way attacked step out."

EXHIBIT AT STATE FAIR

American Homecroft Society Will Have Display of Garden Truck.

The American Homecroft society, which is now a Duluth institution, will make an exhibit at the Minnesota state fair Sept. 2 to 7.

Arrangements have been made whereby the Homecroft society will make its exhibit in the St. Louis county building. The exhibit will include only products taken from homecroft gardens in Duluth, and is expected to be a complete display of all products which may be grown in home gardens in this climate.

The executive council of the society held a meeting at the Spalding today. The work of the year was reviewed, and the collection of the fair exhibit started.

Executive Director C. E. Roe, who has been in charge of the homecroft cooking classes in the schools during the summer, has made good progress. The attendance has not been all that was desired, but a good start has been made and the homecroft schools have now become an established fact.

Homecroft gardens are spread all over Duluth from the pumping station to Fond du Lac and from the lake to the city limits back on the hill. The men who have taken charge of the homecroft movement have worked hard and are getting their rewards in a big production of fresh vegetables and fruits for the tables of working men. The exhibit at the state fair will show results in Duluth, and is expected to be an inspiration to other Minnesota cities.

MINING CAPTAIN LOSES HIS LIFE

Calumet, Mich., Aug. 13.—(Special to The Herald.)—The Copper country today is mourning the death of Capt. William Pollard, aged 45, who was instantly killed in No. 3 shaft of the Wolverine mine this morning by a fall of ground.

He was a pioneer miner of the Lake Superior region and had been in active charge of operations at the Wolverine fifteen years.

PYTHIANS VOTE TO CUT AGE LIMIT

Denver, Colo., Aug. 13.—The supreme lodge, Knights of Pythias, in session here, it was expected, would complete its business with tonight's session or by tomorrow. A committee representing the supreme council of Pythian Sisters visited the knights. This committee was received by Senator John Onion of Texas, Edward Plummer of Maine and E. Allison Power of Quebec.

The supreme lodge has approved a plan to change the age limit from 21 to 18 years, if the legal department declares it constitutional. The proposition to appropriate $6,000 toward the erection of a monument to the late Maj. Gen. James R. Carnahan of Indiana, who for nineteen years was head of the Uniform rank, was defeated.

The Hawaiian lodges were given representation in the supreme lodge.

MURDERER OF MICHIGAN FARMER HAS CONFESSED.

Lansing, Mich., Aug. 13.—Andrew Smith, arrested for the murder of Norman Breze, a River Junction farmer, has confessed to the police. Smith declared that when he found his wife in Breze's company he secured a shot gun, approached the couple unnoticed, and fired.

Mrs. Smith denies her husband's charge, and claims he killed Breze after the two men engaged in a heated argument, caused, she said, by her husband's jealousy.

Want American Aid.

Washington, Aug. 13.—Cardinal Gibbons has been appealed to by Alfred Mitchell Innes, charge d'affaires of the British embassy, to start a movement in this country for sending Roman Catholic missionaries into the Putomayo rubber district of Peru. The collection of funds for such a purpose has been started in England. The state department is considering the suggtstion of Mr. Innes, but has not yet communicated with Cardinal Gibbons.

During August Our Store Will Close at 1 p. m. on Saturdays

Established 1887. First Street and Third Ave. W.

French & Bassett Co. GOOD FURNITURE

Bedding at Big Sacrifices!

Here's your opportunity. Any article in our Bedding department is offered at 25 Per Cent Below Regular Prices.

This offering consists to a large extent of Samples, slightly soiled pieces, all of which are excellent values.

Blankets at Half

Our sample line of Wool and Cotton Blankets is selling at just ½ Of Regular Prices.

And you may make your selection from our new stock of Blankets at 25 Per Cent Below Regular.

Comforters

Your choice of a large selection of Fine Comforters at 25 Per Cent Below Regular Prices.

Prices range from $1.16 to $6.75. Silkoline and silk covers, cotton and down fillings.

Pillows

At 25 Per Cent Discount—Also all grades of Sheets, Pillow Cases and many beautiful Marseilles Bed Spreads.

$2.00 Bed Spreads will be...$1.50 | $6.00 Bed Spreads will be...$4.50
$4.00 Bed Spreads will be...$3.00 | $8.00 Bed Spreads will be...$6.00

Clearance of Clocks

OUR ENTIRE LINE OF CLOCKS IS OFFERED AT—

25% Discount

Velocipedes

Clearance sale of Velocipedes, Tricycles and Boys' Wagons all at—

Half Price

Pictures

500 Special 14x12 Attractive Pictures in frames, finished Circassian walnut; regularly $1.98, now—

99 cents

Health and Beauty Advice

BY MRS. MAE MARTYN

Alea M.: A plain quinzoin hair-tonic will quickly stop the irritation and soothe your tender scalp. To prepare, pour 1 ounce quinzoin into ½ pint alcohol and to this add ½ pint water. Using this quinzoin tonic regularly banishes dandruff and excess oiliness, makes the scalp healthy and induces an abundant growth of even-colored, fluffy, brilliant hair.

Myra S.: I know you feel uncomfortable carrying around so much fat this hot weather, but if you dissolve 4 ounces parnotis in 1½ pints hot water and take a tablespoonful before meals you will soon regain your former weight and shapely figure. The parnotis treatment is quite harmless and dissolves the fat without any present or future ill effects. After your weight is where you want it, your flesh will be solid and the skin free from wrinkles. Then, too, this method does not call for dieting or violent exercise.

Bride: The skin on your hands and face will be of a velvety softness and free from blemish if you apply each day a plain almozoin cream-jelly made by adding 1 ounce almozoin to ½ pint cold water in which has been stirred 2 teaspoonfuls glycerine. This cream-jelly is elegant for ridding the skin of pimples, blackheads, freckles, lines and that "muddy" condition. It also rounds out hollows and lends a charming tint and youth-look to prematurely aged skins. You will find the almozoin cream-jelly far superior to anything you ever used, and it positively will not grow hairs.

Ethel: Use a delatone paste and you will be quickly rid of those annoying hairs. With some water mix enough powdered delatone to cover the hairs not wanted. Apply, and after 2 or 3 minutes rub off and wash the skin. This removes every trace of hair and leaves the skin firm and smooth.

Mrs. Bob: Straggly eyebrows can be made to come in thick and silky if pyroxin be applied occasionally with forefinger. For short lashes, apply pyroxin at lash roots with forefinger and thumb and they will come in long and curly. Be careful and don't get any pyroxin where no hair is wanted.

Edith: Aching eye-muscles do not indicate a pressing need for glasses. Try this harmless eye tonic and I am sure you will find prompt relief: In 1 pint clear, cold water dissolve 1 ounce crystos, then each day put 2 or 3 drops of this in the eyes. The crystos eye-tonic is especially nice for granulated lids and to remove foreign particles. To dull eyes it gives a delightful sparkle and expression.

Aleda: Perspiration will not cause your hair to become "mussy" and unmanageable if you shampoo frequently with canthrox. Just dissolve a teaspoonful of canthrox in a cup of hot water and you will have sufficient mixture for a thorough cleansing. Canthrox creates a wealth of thick, creamy lather that gently and completely removes every atom of dust, dandruff and excess oil. Its use keeps the scalp clean and healthy and insures an abundance of brilliant hair, even in color and of a soft, silken fluff. After a canthrox shampoo the hair dries quickly and is easy to do up in any style.

Mrs. R. M.: You must discard powder and greasy creams, because these clog the pores and cause the skin to grow rough, blotchy, oily and freckled. Using this simple, inexpensive lotion will soon clear your skin and give to it that delightful youth-tint so much admired. Into ½ pint witch hazel (or hot water) stir 2 teaspoonfuls glycerine, then add 4 ounces spurmax. Apply sparingly to the skin and rub lightly until dry. The spurmax lotion is invisible when on and imparts a velvety smoothness to the skin. It is especially fine for hot weather, because perspiration does not spot it, nor does it rub off.

O. L. R.: Your system craves a cleanser and tonic. Into ½ pint alcohol pour 1 ounce kardene, then add ½ cupful sugar and hot water to make a quart. A tablespoonful before meals is the dose, and a course of this treatment will eliminate all poisons from the body, build up waste, worn tissues and give to you full health, strength and energy. This tonic is particularly good for lost appetite and that tired, "all-gone" feeling. Keeping the kardene tonic handy for emergency use often avoids serious sickness and doctor's bills.

THE DULUTH HERALD

AN INDEPENDENT NEWSPAPER.

—ESTABLISHED APRIL 9, 1883—

Published every evening except Sunday by

THE HERALD COMPANY,

Herald Building, Opposite Postoffice Square, 422 and 424 West First St., Duluth, Minn.

Entered as second-class matter at the Duluth postoffice under the act of congress of March 3, 1879.

TELEPHONES—Bell and Zenith.
Business Office, 324. Editorial Rooms, 1126.

OFFICIAL PAPER CITY OF DULUTH.

SUBSCRIPTION RATES:

(By mail payable in advance.)

Daily, one month.......$ .35 Daily, six months......$2.00
Daily, three months.... 1.00 Daily, one year........ 4.00

Saturday Herald, one year.............$1.00
Weekly Herald, one year............... 1.00

Remittances may be made by check, postoffice order, registered letter or express order. Make all remittances payable to The Herald company. Give postoffice address in full, including state and county.

BY CARRIER—CITY OR SUBURBS.

Daily, one week............................$ .10
Daily, one month........................... .45
Daily, one year............................ 5.00

Subscribers will confer a favor on the circulation department by calling 324, either 'phone, and making known any complaint of service.

It is important when desiring the address of your paper changed to give both the old and new addresses.

The Duluth Herald accepts advertising contracts with the distinct guarantee that it has the largest circulation of any newspaper published in Minnesota outside the Twin Cities. Its value as an advertising medium is apparent.

THE HERALD AND VACATION

Those going away for the summer or even for a short vacation should not leave without sending in an order for The Herald to follow. Keep up with what's going on in Duluth. Get all the latest news. It's like a daily letter from home. Have your address changed if you are already a subscriber. Do not miss a single copy. Both phones, 324.

"I TAKE GREAT PLEASURE."

I take great pleasure in offering you the sum of two hundred and fifty thousand dollars ($250,000) on this, my fiftieth birthday.

Imagine the feelings of the man who wrote that note and slipped it into an envelope with a perfectly good check for the amount named. The first thought that naturally comes to the reader is that he would like to be able to do a thing like that. Whether he would do it is another matter, of course, but at any rate he would like to be able to do so.

But what would be the thought of the reader if a note had been sent reading exactly like the above except that in place of two hundred and fifty thousand dollars the amount had been two dollars, or even five dollars? Quite different, to be sure. Perhaps there would even be a tendency toward cynicism at the idea of there being "great pleasure" in the presentation of any such sum.

All of which goes to show how far off most of us are in our estimates of money and comparative values. It is not in the least impossible that the presentation of two dollars to any worthy cause would give greater pleasure to the donor than the presentation of this two hundred and fifty thousand gave to Julian Rosenwald. For the two dollars probably would be the gift of somebody who could less readily spare it than Mr. Rosenwald could this quarter of a million, and the extent of the sacrifice, after all, is a great factor in the value of a gift.

We are too apt to disregard or sneer at the small amounts. The power and possibilities of popular subscription are hard for us to realize. In the matter of this single gift by the Chicago philanthropist, for example, many would be inclined to make merry at the idea of anybody giving an amount that could be written in the unit column of the ledgers, and yet, if every person in Duluth were interested in some project that required financing, and if every person were to give even so little a sum as three dollars to the cause, the aggregate of the gifts would reach the quarter million mark.

What creates or determines the pleasure in a gift, anyway? Not the amount given, surely. Rather it is the satisfaction of helping in a cause, or brightening the way or lessening the burden for somebody. There may be great pleasure in giving only a pleasant word or friendly attention, as well as in writing out a check for a quarter of a million dollars.

Make Them Useful.

The warden of the Nevada prison is having hard work to find anybody to shoot a condemned man who has chosen that death in preference to hanging. Why doesn't he send to New York for some of those gangsters?

JUST PLAIN HONESTY.

"The 'partisan press' which Col. Roosevelt criticized in his convention speech has its own way of doing things," says the Chicago Evening Post. "For instance, the New York Sun, in its news columns, gives a splendid and fair account of the Progressive convention, and in its editorials, bitterly attacks the colonel. The Louisville Courier-Journal writes a partisan account of the convention and buries it on the second page. We prefer the Sun's method, not because it is better for our side but because it is intelligent journalism. Whatever may be a paper's attitude toward Progressiveism, the birth of the Progressive party was a matter of supreme news interest to the nation. It is stupid to pretend otherwise."

And not only that, but the Sun's method is the one of plain honesty, while the other is diametrically opposite. It is from such misguided and foolish policies that the public grows to mistrust the newspapers. They cannot always avoid every error, for the newspapers must of necessity depend on human beings to give them the information they are to print, and if you will only get half a dozen friends to give you separate accounts of any incident you will realize what the newspaper has to thrash out every day and dozens of times a day.

The function of the news columns of an honest newspaper is to tell the news of the day. Whatever "stories" appear there are not supposed to contain expressions of opinion except as such expressions are quoted from the sayings or writings of some person or persons. All news matter should be handled impartially, leaving aside the political or other policy that may dictate the expressions in the editorial columns.

As to prominence given any news matter, that must of necessity be relative as it compares with other news matter of the same day. A "story" that under ordinary circumstances would be tucked somewhere on the inside of the paper, wherever there chanced to be room for it, may get a very prominent place on the first page if it happens to "break" on a day when there is little else of special interest in the news. And in the same way a story of something more than ordinary prominence must give way to one that surpasses it in general interest or importance. A moment's recollection of the way in which matter of ordinary interest was side-tracked by the press the whole country over at the time of the Titanic horror will give the best possible illustration of that point.

Incidentally, recognition of this rule is one thing that has helped Theodore Roosevelt materially in his winning of publicity. He has made a study of the "dull" times in the newspaper world, and has developed a system that has made it possible for him to "spring" speeches, statements and certain official acts just when they were almost certain to have an unquestioned place on the prominent pages of the press.

To try to suppress any news because it is not in harmony with the policy to which the paper is committed is worse than foolish. It is plain dishonesty. The Herald printed the news about the Progressive convention, because it was news, and the public was interested in it. The Herald opposed then and still opposes the organization of the Progressive party and its candidate for president, because The Herald believes that better results by better methods will be accomplished with Woodrow Wilson in the White House than would be possible if Theodore Roosevelt were to be sent back there. But The Herald does not propose to let that belief blind it to the fact that it has readers to whom the party and movements of Theodore Roosevelt are of the greatest interest. For their benefit The Herald has given, and will continue to give, accounts of the progress of Roosevelt's campaign for re-election. Meanwhile, The Herald will continue in these columns its support of the man whom it believes to be pre-eminently fitted for the presidency, and will hope that before balloting time comes around, some of those not now with Wilson will have seen fit to espouse his cause.

Disappointing.

William McKinley says he knows very little about the Republican campaign funds of 1908, as they were collected mainly by a man who now is dead. We thought better of William than that. An up-to-date political manager should be able to think of something more original.

AN OPPORTUNITY WORTH TAKING.

An urgent invitation has been received by the Duluth Commercial club to take part in the International Congress of Chambers of Commerce in Boston next month. The invitation not only is an honor in that it involves recognition of Duluth as an important commercial center, but it opens an opportunity of which it would be well worth while for the Duluth club to take advantage.

Promises of representation have been received from forty different nations for the gathering at Boston. It will be a meeting of the commercial interests of the globe, and should prove a source both of information and inspiration to all who attend.

Gatherings of this character are of unquestioned value, both to the nations that send representatives and to whatever country the congress may be held in. This is the first such meeting on this side the Atlantic, and it offers a splendid chance for the commercial interests of the country to meet these men from other lands and hear their ideas of the development of commercial affairs. It is of special interest to the business men of the United States, since so many of these other countries have for years had dependencies which hold practically the same commercial relation to them that the present island possessions of America hold to this country. From meeting with these men the Americans should be able to get something of the benefit of the experience of those countries in their trade with extra-territorial regions.

Aside from the advantage of interchange of ideas, there will be the simple question of advertising Duluth to this nation and to the world, that attendance at such a gathering brings. Duluth is taking her place more and more prominently in the commercial world every day, but such a chance as this for making the Zenith City known still more widely is not to be despised.

The Duluth Commercial club should take advantage of this opportunity if that is at all possible. It will be a matter of profit not only for those who may attend the international meetings at Boston, but for the club as a whole and for the city itself.

And Trans-Atlantic, At That.

Now a chap has turned up with a scheme for sending pictures by wireless. Pretty soon they'll be serving wireless lunches.

IT WAS WORTH WHILE.

It was well worth while for Duluth to send her oarsmen to Peoria to take part in the races there. It would have been worth while if the crew had not taken either a first or second place in the events. But in the light of what the Duluth men did, it was well worth while. In every part of this country and Canada where rowing is a recognized sport, the name Duluth was on the lips of the people and in terms of praise. It was a means of advertising the city such as could have been secured in no other way.

For the men who rowed those two splendid races the people of Duluth should have the most enthusiastic appreciation. It takes nerve and skill to win a race of that character—how much nerve and skill never can be appreciated by anybody who has not taken part in similar events. And it was no easy contest that the Duluth eight won, as is witnessed by the fact that in their victory they bettered the world's record. And in the second race, when they pushed the victorious Winnipeg men to the very last length, the Duluthians showed what stuff they were made of, and what kind of men we turn out up here on the shores of Lake Superior.

The races at Peoria turned out to be a means of winning honor by the Duluth oarsmen. Here's to their very good health, long life and prosperity. They did splendidly and we are all proud of them.

Put Him In the Bughouse.

Now a New Jersey man is trying to get all the bedbugs he can. The man who considers a boil a blessing is not unheard of; but this——

GIVE THEM THE GRIP.

Hands out to the doctors! Give them the grip of welcome, in such a virulent form that they never will get over it. It isn't always that one is glad to see the physician enter the house, but this is an exceptional time, and Duluth is exceedingly glad to greet the entrance of the state medical society. So while we hope they will find among us the adage-lauded qualities of joy, temperance and repose, we want them to understand that in this case at any rate we have no desire to slam the door on the doctor's nose.

Come right in, doctor. Make yourself at home, and if you don't see what you want, holler for it. Just now we are your hosts, not your patients, and we want you to feel that you are welcome.

Might As Well.

Some Eastern excursion-boat lines have issued orders that there must be no spooning on their craft. Pooh! Why don't they issue orders against sea-sickness?

PLAGIARISM.

Col. Roosevelt, bull-moose rampaging in defense of the protective tariff, is encroaching on the province of the nominal nominee of the Republican party — which was Roosevelt's party but yesterday, which would have been his party today if it had chosen to accept him as its nominee, and which will be his party again if it ever agrees to honor him with a third term nomination.

This is showing much less originality than the public has been led to expect from the Colonel.

ROOSEVELT AND THE NEGRO

By SAVOYARD.

Washington, Aug. 13.—(Special to The Herald.)—The Republican party owes its existence to, if it is not entirely the creature of, the negro at the South, and according to Theodore Roosevelt the Southern negro has smitten and destroyed his own offspring. When Thaddeus Stevens and Charles Sumner, a combination of Hell and Utopia, one the incarnation of demoniac malice and the other the apotheosis of dilettante mischief, made the negro a full partner with the white man in the government of the greatest people in the world, they only discharged an act of filial piety, for had there been no negro this country would never have been cursed with the insane capers and delirious shines of these and their like in affairs of state.

Col. Theodore Roosevelt now comes and says of and concerning this vicious partnership of white and black at the South as follows, viz.:

"Those who took the lead in this experiment were actuated by high motives, but in actual practice, the result has been lamentable from every standpoint. It has been productive of evil to the colored men themselves; it has been productive only of evil to the white man of the South; and it has worked the gravest injury to, and finally, the disruption and destruction of, the great Republican party itself."

When did he find that out? Not until the absurd notion got into his noggin that there was a chance for him to get the vote of some Southern state for president of the United States. Hence he is for a white man's party in Mississippi and in South Carolina. There are, always have been, and ever will be, a class of statesmen who cannot get along without eating a leek. In his address on the negro question the Colonel gorges himself with a whole dish of leeks—he makes an entire meal of them.

As president of the United States, Theodore Roosevelt did his utmost to keep the race question affame. He sat at meat with Booker Washington, whose sole dream is that in the future, near or remote, there shall be an eradication of the inveterate spirit of caste, and political equality of the races shall merge with social equality. A community of Mississippi objected to a negro for postmaster, and to rebuke them President Roosevelt, the head of the law, violated its plain letter and abolished that office. He even nullified a law of physics—that is, that 12 o'clock meridian is noonday—in order to force on the proudest people in the Union the negro Crum as a public official. He would as soon have taken a furious Bengal tiger by the tooth as to make the same deal for Springfield, Mass., or Springfield, Ill., that he made for Charleston, S. C. What he meted out to Indianola, Miss., he would never have purveyed for Zanesville, Ohio, or Richmond, Ind.

I submit that it is not given to even as great a man as Theodore Roosevelt to be a hypocrite. Then why does he persist in being one? That is not the way to the presidency.

* * *

Teddy made a big mistake at Chicago last June. He miserably miscalculated when he thought the nomination of Champ Clark at Baltimore inevitable. A real man of the people never blunders in such a situation. Col. Roosevelt was denied the infallible instinct of Andrew Jackson, or the homely wisdom of Abraham Lincoln, and he mistook the seeming for the real. On the surface, to the unreflecting, it looked mightily like Clark; but there was not a moment, after Jan. 8, that the mind and the heart of the Democratic party were not resolved on Wilson.

It was in 1884, a few days after the Democrats at Chicago nominated Grover Cleveland for president, that the country laughed over a naive declaration of Walker Blaine: "Father did not want Cleveland nominated." And while the Baltimore convention was in session, Kermit Roosevelt—

"Just at that age, 'twixt boy and youth,
When thought is speech, and speech is truth"

volunteered the information: "Father is praying for Champ Clark."

* * *

Could Roosevelt have looked into the future and seen the result at Baltimore we would not have had any suggestion of a third party. He would have called his rump convention together, been nominated by it, and today he would be proclaiming himself the only genuine, Simon-pure Republican candidate for president. But he expected the political bosses and the agents of the "interests" to triumph at Baltimore. He hoped for a rebuke of Bryan and he dreamed of a new party composed of 90 per cent of the "progressives" of both the old parties with himself at the head of it, and then, financed by Munsey, Perkins, McCormick, and the other "good" plutocrats, he expected to reach the White House by as great a majority as he got in 1904.

* * *

Then we would have executive government in this country. The president of the United States would be to this age what the emperor of Rome was to the earlier centuries of the Christian era. No law would restrain him. There would be daily repetition of the granting of indulgences to "good" trusts such as that accorded the Steel trust to absorb the Tennessee Coal & Iron company—every friendly "interest" would be "good," and therefore to be conserved, and every hostile trust would be "bad" and therefore to be destroyed. There is absolutely nothing in Roosevelt's career that does not give warrant for that estimate of him.

When he was president before, congress was in abject awe of him. Members of each house, who had no confidence in his wisdom, who thought his statecraft a sham, his patriotism a cant, were swift to do his bidding, and it was enough to make one lose faith in representative republican government to see the sycophancy of the representatives of great constituencies when the White House had orders for them.

* * *

The whole thing was a sham. We all remember that famous railroad reform bill that the late Steve Elkins put in the keeping of the fiery senator from South Carolina. To the abuse of God's patience and the king's English the debate went on from month to month. One day Cabot Lodge interrupted the proceedings long enough to tell the senate that the White House had just communicated with him by phone to say that there was a squad of liars holding seats in the senate. We could scarcely fancy Daniel Webster of Rufus Choate bearing such message; but there never was but one president who could send that message.

Finally Nelson W. Aldrich got ready to go to Europe and slipped off to New York, where he consulted Wall street. Returning, he put the Wall street idea in an amendment, gave it —for respectability's sake—to old Smoothing Iron Allison, and the thing was done—the sham fight finished.

* * *

Teddy betrayed the cause, supported the Allison amendment and jammed the thing through. We excused the treason on the ground that Joe Bailey, Ben Tillman and Bill Chandler had lied about him, and his sycophantic newspaper out in Chicago and numerous cuckoo correspondents of the press gallery lauded the only wise man, in Washington.

The real truth is that as soon as Aldrich took a hand Teddy wilted.

THE OPEN COURT

(Readers of The Herald are invited to make free use of this column to express their ideas about the topics of general interest, but discussions of sectarian religious differences are barred. Letters should not exceed 300 words—the shorter the better. They must be written on one side of the paper only, and they must be accompanied in every case by the name and address of the writer, though these need not be published. A signed letter is always more effective, however.)

A NEGLECTED FIELD.

To the Editor of The Herald:

The writer of this is a Duluthian who has just returned from his first trip to Isle Royale. I could not help but be impressed by the neglected possibilities of the greatest natural playground in the world. Coming back on the steamer I heard nothing but the most enthusiastic praise for Isle Royale. There were people from as far away as Omaha and Denver. But Duluth is getting only about 100th part of the business it should from Isle Royale. There are half a dozen little summer hotels on the island, and perhaps a few hundred summer visitors. We ought to have thousands of people there every summer instead of hundreds. The island ought to be dotted with summer hotels. There is room there for 100,000 summer tourists, and then it wouldn't seem crowded. True the season is short, but for beauty and fresh air, and cooling breezes, and a grand outing, it cannot be equalled on the continent. If Duluth could attract 100,000 tourists here every summer to take the Isle Royale trip, it would mean something for this city. Every tourist would have to spend at least a few hours here, and this city is the only source of supply for the island resorts. That business is worth going after hard another year. A DULUTHIAN.

Duluth, Aug. 13.

Lehar Is Richest Composer.

London Telegraph: It seems probable enough, indeed, that Franz Lehar enjoys the distinction of being the wealthiest living composer. From "The Merry Widow" alone he is reputed to have netted more than $500,000. But, like most other composers, successful and otherwise, he has known struggles. Not long ago Lehar was confiding to an interviewer some of his youthful troubles. At the age of 12 he became a pupil at the Prague conservatorium, where he studied the violin.

"I lived the life of a boarding pupil, which is not the most agreeable sort of existence," he recalled. "The money which my parents sent me for board was insufficient, so that on one occasion I collapsed in the street from sheer hunger. In the Conservatorium orchestra I played the triangle. The works given were chiefly by Bohemian composers, Smetana, Dvorak and Fibich among them. The director, noticing that I was neglecting the violin for composition, said that I must give up my lessons in the latter with Fibich. In 1887 I laid before Dvorak two works—both sonatas. After looking at them he said, 'Hang your violin up on the wall and devote yourself entirely to composition.'"

Two in the White House.

Washington dispatch to the New York World: The east and west walls of the state dining room of the White House are adorned with two mammoth bull moose heads. They were placed there by Former President Roosevelt during his first administration.

Following the speechmaking and reception the committee and guests attending President Taft's notification today marched into the dining room, where a luncheon was served. While Secretary of the Interior Fisher stood directly beneath one of the moose heads eating ice cream Representative Rodenberg of Illinois called his attention to the heads and said:

"Just see what is looking down on this assemblage."

Without a smile, Secretary Fisher promptly retorted:

"But they are dead."

THAT PLACE CALLED ARMAGEDDON.

Buffalo Enquirer: In several of his public utterances, Col. Theodore Roosevelt has made reference to Armageddon. In closing his "Confession of Faith" at Chicago on Tuesday, the colonel said: "We stand at Armageddon and we battle for the Lord."

Assuming that some of the readers of The Enquirer have neglected to retain in their memories much of their early Sunday school learning, we borrow the efforts of the Albany Knickerbocker Press to acquaint its readers with the meaning of the colonel's Biblical reference:

"Armageddon—A name occurring in the authorized version of the English Bible in Rev. xvi. 16. The writer is describing the place where the last decisive battle is to be fought at the day of judgment. From the application of the word Armageddon to the great battle at the end of time comes the use of the phrase 'an Armageddon' to express any great slaughter or conflict." —Encyclopedia Britannica.

"And he gathered them together in a place called in the Hebrew tongue Armageddon.

"And the seventh angel poured out his vial into the air, and there came a great voice out of the temple of heaven, from the throne, saying, it is done.

"And there were voices, and thunders, and lightnings; and there was a great earthquake; such as was not since men were upon the earth, so mighty an earthquake, and so great." —Revelations xvi, 16, 17, 18.

That portion of the verse from the book of Revelations describing the conditions after the gathering of the host at Armageddon, is uniquely applicable to the colonel. "And there were voices, and thunders, and lightnings and there was a great earthquake." We've had all but the earthquake from the chief Bull Moose and that we await with fortitude.

Better Citizenship of Today.

Universalist Leader: American citizenship on the whole is more moral, more virile, more aspiring in spirit than ever before in its history.

Some of its cries and shouts may be crude, passionate, or even inarticulate, but there is absolute certainty of the tendency of it all. We are outgrowing a number of ancient abuses and injustices, and around us are the signs of the coming of a nobler age. To those who care more for the progress of real democracy and true liberty than for special privileges, these are days of mighty encouragement. When the tide passes there will be many old evils high and dry on the beach. The owners of these crafts, even though they be pirates and freebooters, will have their mourners. But for all who love justice and honor and right the beacon lights are burning bright with hope along the border of the world. What those who fatten on social injustice think is a vast conflagration is only the skylight of the rising sun. Get up, brethren. It is time to go forth with singing and gladness, and great confidence of soul. Hasten, or the day will overtake wou, for these are those "new occasions" in the swift flight of time, which, as Lowll said, "make ancient good uncouth."

Preferred Shakespeare to Poetry.

Kansas City Star: Mrs. Wood B. Highbrow was outlining to her caller the program of her literary club for the ensuing year.

"And will you study poetry also, Mrs. Highbrow?" inquired the caller.

"Oh, no," responded Mrs. Highbrow, pompously, "we intend to keep right on with Shakespeare!"

The Time Clock.

Life: Jonah (to the whale after the adventure)—Would you mind signing this statement? I've got to account to my wife for my three days' absence.

Conscience a Poor Second.

Washington Star: Conscience is a still, small voice that is in many cases not nearly as reliable a reforming influence as a dictagraph.

TWENTY YEARS AGO

Taken From the Columns of The Herald of This Date, 1892.

***Dr. Edward S. Bacon, on behalf of the Superior doctors, has challenged the Duluth doctors to a game of baseball. The Duluth physicians have not accepted as yet.

***E. W. McCormick of West Duluth left yesterday for a few days' visit in New York.

***The wedding reception of Rev. William M. Braker and wife last evening was a brilliant and fashionable affair, and the rectory of St. Paul's Episcopal church was a beautiful scene. Mr. and Mrs. Barker, assisted by Mrs. John Adair, mother of the bride, received the guests, who numbered fully 150.

***James Widger and wife of West Duluth will leave Sept. 1 for a visit to Philadelphia, their old home. They will be absent about three months.

***Judge Thomas Wilson of Winona has been appointed to the position of attorney for the Omaha road and will remove to St. Paul.

***Articles of incorporation of the Ohio Iron company were filed with the register of deeds today. The capital stock is $50,000, and the incorporators are James Sheridan and John B. Weiner of Duluth and John T. Jones of Iron Mountain, Mich.

***One of the sleeping cars on the St. Paul & Duluth road was robbed last night by some individual who was evidently short of clothes. When the passengers arose in the morning, some could not find their overcoats, some had umbrellas missing, some lost their grips and one or two men had their shoes swiped. The porter protested that he was very much awake all night, but this did not mollify the passengers very much.

***Col. P. B. Bemis of Duluth and his son-in-law, Lieut. Langfelt of Galveston, Tex., left today for a fishing trip to Lake Vermilion.

***P. Mavo and wife of Pittsburg, Pa., arrived in the city today and will spend a few weeks visiting their daughter, Mrs. S. S. Myers.

***Mrs. S. C. Moran and daughters, Misses Genevieve and Blanche, of Emlington, Pa., and Miss Addie Burns of Freeport, Ohio, are in the city. They are making a round trip of the lakes on the Nimick, and while here are the guests of their old friend, T. J. Monahan.

***The sidewheel chestnut, called the Andy Jackson, arrived in port this afternoon. With the exception of the steamer Bear, now in Arctic waters, she is the largest vessel of the United States revenue marine service.

***H. M. Airth of Cheboygan, Mich., is a guest of Mrs. E. Jarmy and family at West Duluth.

GOVERNOR WILSON'S SPEECH.

Anaconda Standard (Dem.): Mr. Wilson's address is the expression of a thorough American citizen, one who believes with all his heart and soul in this country and in the people of this country and who never questions their complete capability to right any evils or errors which exist in the form of government or in its administration. The spirit of true Americanism animates the entire document. The conviction grows in reading the address and becomes inevitable at its conclusion that its author is one to whom the great problems of today in America may safely and confidently be entrusted.

It is evident that Mr. Wilson is one who will not decide hastily as to that which is right or rashly as to that which is best, yet will not be swerved from that course in the conduct of affairs which he may decide to be right and best. The address is the production of a man of high intelligence, a careful thinker, a sober and sensible reasoner, not one given to meteoric flights, or hysterical action or chimerical ideas or sensationalism.

Butte Miner (Dem.): Governor Wilson's speech in acceptance of the Democratic nomination cannot help proving pleasing to the great majority of his party and it should impress all other citizens with its spirit of earnestness and honesty of purpose.

At a time when it is found a president has been forced to enter into a personal controversy with his immediate predecessor in office, and when all dignity connected with the position has been shattered, it is gratifying to note there is one candidate in the field for this great office whose candidacy is not inspired by personal ambition on the one hand, nor animosity on the other.

He has a full realization of the magnitude and responsibilities of the great position and in defining his own views upon the great issues confronting the American people at this time there is no double dealing, but he states his opinions clearly and concisely and yet withal he is modest enough to say should he be called upon to solve these vital problems of government he will seek the help of all the citizens of the nation.

Springfield Republican (Ind.): Governor Wilson's address, formally accepting the nomination of the Democratic party, confirms the public estimate of him already crystalized. Its tone is lofty, its appeal non-partisan, its recognition of leading issues frank and fearless. And this is true, notwithstanding that Governor Wilson confines himself to general principles and broad outlines of policy, leaving the more detailed discussion of specific proposals and measures to his campaign addresses.

The deepest note to be found in the address, after all, is the manifest insistence upon the essential unity and solidarity of the people. "Wars of classes" are not encouraged. "The nation has been unnecessarily, unreasonably at war within itself. Interest has clashed with interest when there were common principles of right and of fair dealing which might and should have bound them all together, not as rivals, but as partners. As the servants of all, we are bound to undertake the great duty of accommodation and adjustment." The conception of the people as in "a universal partnership" is a lofty and noble ideal, repeatedly brought out in the course of the address. That Governor Wilson is "free to serve" such a conception, as he declares in conclusion, no one can doubt. No man ever received a nomination to the presidency under less obligation to the powers of darkness or sectional hatred, or class bitterness.

St. Louis Republic (Dem.): In his acceptance address Woodrow Wilson shows himself the man for this hour. He wastes no time in mere denunciation of evils on whose character we all agree. He wholly lacks the omniscient tones of the quack doctor of society's ills, with his formula of laws and rules, warranted to cure everything, from panics to the San Jose scale. He does not try to thunder or to impress us. He pays us the compliment of taking it for granted that our earnestness is as deep as his own. He starts with us to talk about old evils and newly realized needs as one who would point out just why the machinery of government has in certain parts run heavily and broken down and just what principles must be borne in mind as we all seek to find out how far it may be restored and how far it must be changed or reconstructed.

In this address Governor Wilson shows that he understands two things, men and the opportunity of a president.

Louisville Post (Ind.): The first impression made by reading Governor Wilson's address accepting the Democratic nomination for president is that he occupies ground midway between the militant radicalism of Theodore Roosevelt and the dull-edged reaction of President Taft.

This impression is not, however, lasting. When the address of the Democratic nominee is carefully examined it will be seen that upon certain great public questions, notably the tariff and the trusts, he is more progressive even than Mr. Roosevelt, while his attitude upon the question of popular rule is equally uncompromising. He does not propose as many panaceas for existing ills as were offered at Chicago, but the changes he would bring about are fully as drastic, and, the Evening Post believes, more healthy.

Three to One Against Roosevelt.

New York Herald: Uncertainty regarding the views of Governor Wilson on public questions and the importance of the Bull Moose convention have been factors which have deterred election betting. From now on the men who wager on elections believe there will be more money put up on the result.

Men who make odds in the Wall Street and the uptown hotel district make Governor Wilson a favorite at 2 to 1. Notwithstanding the extravagant claims of the Bull Moose men, plenty of money can be found to wager that the third term candidate will run third. The odds, and they are quoted without much money being put up, are 2 to 1 against President Taft, and 3 to 1 against the third term candidate.

RINGDAL FOR GOVERNOR.

Ringdal Is the Man.

Redwood Falls Gazette: If the Democrats must have a candidate for governor, and they seem to need one, the man for the job is Peter M. Ringdal, chairman of the state board of control.

Considering Ringdal from a nonpartisan standpoint, he is all the goods. He is honest, even if he is a Democrat, or because of it. He has made an able and dependable state official and has merited honor at the hands of his party.

If there is any one in the state who can unite the Democrats and worry the Republicans it is Peter Ringdal. The Gazette extends him the best wishes he could expect from a Republican paper.

Most Popular Candidate.

Fergus Falls Wheelock's Weekly: The genuine good will and respect with which the announcement of P. Ringdal's candidacy for governor is received by the state press speaks volumes for his qualifications. Mr. Ringdal has been more or less in the public eye in Minnesota for twenty years past, and the unanimity with which the Republican newspapers commend his record and his personality shows that he will be the most creditable and the most popular candidate that the Democrats can name.

Good Man.

Elbow Lake Herald: P. M. Ringdal has announced his candidacy for the Democratic nomination for governor. He is a mighty good man, and it behooves the Republicans to choose wisely in selecting his opponent.

Commendable Course.

Waseca Herald: P. M. Ringdal has taken a commendable stand in announcing his candidacy for the Democratic nomination for governor. He will make no personal effort to secure the nomination, but leave it to the members of his party to decide whether they want him or not. We know of a certain president and ex-president who would now hold a higher place in the estimation of the American people had they adopted the course announced by Mr. Ringdal.

For Opponents.

Perham Enterprise: P. M. Ringdal, present chairman of the state board of control and well known as a progressive Democrat, has announced his candidacy for the Democratic nomination for governor. Ringdal is the strongest man that has appeared thus far and with a united party behind him ought to give any of the numerous Republican candidates who happened to be nominated a dusty hunt.

A Prediction.

New Ulm Review: The opportunities were never better for Democratic success and we predict that Mr. Ringdal will not only be nominated but also elected. There is no one else in the political lime light of state politics today who carries with him the honesty of purpose and straightforwardness that characterize Mr. Ringdal and if he could meet every independent voter in the state between now and election, his majority would be the biggest that ever has been rolled up for any gubernatorial candidate in the state at any time. The people are going to rule and they are looking for honest men and they will find them, and among them will be Mr. Ringdal.

Tells the Story.

Fairmont Sentinel: Compare Ringdal's record as railroad and warehouse commissioner with Eberhart's failure to join with other governors in fighting the infamous Sanborn decision. That tells the story.

His Support.

Montevideo Leader: P. M. Ringdal has filed for the Democratic nomination for governor of this state. He is a strong man and has many friends who will give him their most cordial support.

Cathedrals Near Ruin.

London Globe: Winchester cathedral is not the only structure of its kind to have become endangered in the course of centuries. Italian experts have recently declared that the cathedrals of Como and Milan are in danger of collapse, and that immediate restoration works are necessary if they are to be saved. The main structure of the Milan cathedral dates back to the sixteenth century, but the facade was added by Napoleon, and the hurried manner in which he had the work accomplished has caused it to be unsafe today, many of the marbles being soft and badly set. The upper part is now to be demolished in consequence. It is also the facade of the Como cathedral which is in danger. This has been bulging outwards for nearly a century, and a large portion is now out of the perpendicular.

Preparing for the Worst.

Columbus Dispatch: A commercial traveler at a railway station in one of the Southern towns included in his order for breakfast two boiled eggs. The old darky who served him brought him three.

"Uncle," said the traveling man, "why in the world did you bring me three boiled eggs? I only ordered two."

"Yes, sir," said the darkey, bowing and smiling, "I know you did order two, sir, but I brought three because I just naturally felt dat one of dem might fail you, sir."

AMUSEMENTS.

LYCEUM | Friday and Saturday, Mat. & Night

Edward J. Bowes Presents
MARGARET

ILLINGTON

—IN—

"KINDLING"

BY CHARLES KENYON.

The Supreme Dramatic Sensation of the Season in New York & Chicago.

NIGHTS, 50c TO $2.00.
MATINEE, 25c TO $1.50.

MASSACRES IN MEXICO

Dead Strew Streets of Ixtapa in Trail of Rebels.

Train Men and Passengers Murdered and Mutilated at Ticuman.

City of Mexico, Aug. 13.—Two hundred dead were lying in the streets of Ixtapa last night after Genevevo de lac's band of Zapatistas halted on its march to Toluca, the capital of the state of Mexico, only fifteen miles north. The town was garrisoned by about 100 rurales.

Fighting occurred around Tenancino earlier in the day, and the 600 federals quartered there defeated the rebels. The latter then concentrated their efforts on the smaller garrison of rurales at Ixtapa. At the end of the fight all the rurales were dead and the total of 200 included many of the townspeople as well as Zapatistas. The rurales fought desperately.

The spoils taken include 14,000 rounds of ammunition. The town was looted.

News of the fighting was brought here by refugees from Toluca, who made the trip in an automobile. Toluca now is garrisoned by more than 500 federals, but the passengers from there said that the residents were panic-stricken.

Massacre on Train.

Thirty-six soldiers and more than twenty passengers were slaughtered by Zapatistas in a canyon one kilometer north of Ticuman, 110 miles southeast of this city, Sunday, when a passenger train southbound from here was attacked from ambush. Only meager details have reached this city.

Wounded members of the train crew who were brought here late last night confirmed the reports of the massacre. The Zapatistas, who were 100 in number, were commanded by Amador Salazar, they declared. The fighting lasted about one hour.

Every soldier of Lieut. Reynozo's command, on the train, was down when Reynozo, who had escaped serious injury, jumped from the car and ran straight toward the advancing rebels, firing with his pistol. He fell wounded, but continued fighting until his body was riddled with bullets.

Strauss, the correspondent of El Imparcial, was struck in the face with a pistol and then shot down by another Zapatista who shouted that he was "only a worthless newspaper man."

According to the trainmen, not more than ten or eleven of the thirty-two passengers escaped.

Murderous Rifle Fire.

After a murderous rifle fire had ceased, the rebels swarmed down the hillside and set fire to the three cars composing the train. A few of the wounded had crawled out on the right-of-way, thus escaping the fate of those unable to leave the cars, who were burned. According to reports, the leader of the rebels made no effort to restrain his men from acts of brutality greater than any that have yet marked the campaign in the South. Teh wounded, pleading for their lives, were struck down without pity. Looting was delayed until the slaughter was complete.

Not satisfied with robbing their victims in an ordinary manner, the fingers of men and women were chopped off with machetes, that rings they wore might be more quickly obta'ned. Ornaments were torn from ears of women and their bodies were otherwise mutilated.

Two newspaper men among the passengers were killed. They were on their way to interview Emiliano Zapata, the chief of the rebels. One of them, H. L. Strauss, a native of Uruguay and consular agent of his country in this city, was employed at one time on the New York Herald. He was making this trip to see Zapata as a representative of El Imparcial. The other correspondent was Ignacio Herraras of El Pais.

Great Half-Price Suit Sale
Begins Wednesday at the Big Duluth.

END DARROW CASE FRIDAY

(Continued from page 1.)

jurors; to Lincoln Steffens, designated as a "Christian anarchist," and to other defense witnesses of lesser importance.

Time after time Ford assailed Darrow personally, either because of his philosophic teachings or his conduct of the McNamara defense. Throughout the day Darrow listened calmly to successive arraignments of himself and his friends.

Blamed Darrow's Teachings.

The climax of the prosecutor's personal denunciations was reached in his charge that Mr. Darrow, by his teachings, was responsible for the blowing up of the Times building and its attendant fatalities. J. B. McNamara, he said, had been deluded by the doctrines advocated by Darrow.

At another time the speaker referred to the defendant as the "brilliant gladiator of the courts."

The theory of the defense that Franklin and John R. Harrington were actors in a "frame-up to ruin Darrow" was ridiculed by the prosecutor.

"If there was any 'frame-up' in this case," he said, "it was between the district attorney and Lockwood to trap Franklin, and they did it."

Ridiculed Steffens' Story.

The prosecuting attorney asserted the testimony of Lincoln Steffens as to the so-called "peace negotiations" was ridiculous and not to be believed. Steffens was denounced as "a man who believed a man should not be punished for mere murder—he says the men should have gone free because it was a social crime."

After talking four and one-half hours, Ford closed with a plea for conviction, telling the jurors that it was the only verdict compatible with the evidence.

CLAN STEWART
PICNIC
At FOND DU LAC, Thursday, Aug. 15, 9 a. m., sharp.
Take Boat at Booth's Dock Only.
Foot of Lake Avenue.

BLACKMAIL SYNDICATE LEADERS IN NEW YORK ARE NAMED TO WHITMAN

(Continued from page 1.)

that there always has been police blackmail through intimidation, by which police officials fattened their bank accounts; but when it was recently "organized" better results were shown.

Private detectives reported to the district attorney that under the present system of doing things the grafters were protected from the complaints of the victims, it being one of the boasts that one of the men "higher up" was influential enough to prevent trouble. Whether such influence could be delivered is being investigated.

District Attorney Whitman is said to have been furnished with a list of names of prominent persons who played in various gambling houses. It is said these persons will be subpoenaed to give information.

Witness of Killing.

An important witness in the Rosenthal case has been found by Mr. Whitman. He will not be called upon to appear before the grand jury, but will be kept in reserve until the trial. This man is said to be an eye witness of the killing.

"Bald Jack" Rose, "Bridgie" Webber and Harry Vallon were taken before the grand jury today, and if the work of that body can be completed a blanket indictment charging seven men with the murder of Rosenthal will be found.

District Attorney Whitman had heard nothing further this morning from his assistants who are on their way south to get Sam Schepps, and interest here centered largely in the grand jury session this afternoon. So many witnesses were to be heard, however, about twenty-four in all, that it was not expected that the indictments would be handed up today.

Banker Gave Help.

It became known today that the discovery of Lieut. Becker's safety deposit box came through the manager of an uptown banking institution who voluntarily went to the district attorney's office with the information that Becker had engaged a box there last November.

He said Becker and his wife had visited the vault on about fourteen occasions. As Becker is not charged with theft, the district attorney has no power to open the box.

It was announced today that the coroner's inquest would be Aug. 15.

Shepps Is Nervous.

Hot Springs, Ark., Aug. 13.—Sam Schepps, held here subject to the order of District Attorney Whitman of New York, takes small comfort from the prosecutor's statement that he is wanted as a material witness, but is not charged with actual participation in the murder of Herman Rosenthal.

When Schepps today read dispatches referring to the use Whitman proposes to make of him, the prisoner's nervousness increased, but he adhered to his determination expressed last night not to discuss any phase of the Rosenthal case.

The description of Schepps furnished by the New York police and received by the Hot Springs authorities is, according to Chief Leonard, a most remarkable document, because it described Schepps as being at least four inches taller than the man under arrest.

"But this man is Schepps," said Chief Leonard. "No mistake about that. He got a letter from Jack Rose asking him to confess and was about to mail a reply when Postmaster Johnson captured him."

Developments in Schepps' detention were expected to take more definite form today with the arrival either of the agents representing the New York police department or R. C. Ruben, assistant district attorney.

Statement by Schepps.

Schepps today authorized the following statement for the Associated Press:

"I want to say that every sensational story that has been sent out from Hot Springs, no matter by whom, who quotes me either directly or indirectly as having made any confession of any connection as regards police graft, white slave traffic and so on, I brand as maliciously false, made out of whole cloth.

"I want the newspapers to know for a certain fact that this interview which I am willing to sign and swear to, is the first and only statement made by me to the representative of any newspaper press association whatever. As regards the killing of Herman Rosenthal, I have made no confession. I have nothing to confess. Mr. Whitman knows this. The newspapermen who have asked me for some statement know it.

Letters Were Taken.

"When I was taken into custody Postmaster Johnson took from me a letter I received from Jack Rose and a reply I had written to him. He promised to seal them in an envelope and hold them subject to District Attorney's order. I, fearing some sentence in those letters might be misconstrued by those not knowing everything connected with the Rosenthal case, requested that they be returned to me or given in the care of Police Captain George Powell or Police Chief Leonard. This was not done.

"I was powerless, not knowing whether any charges had been made against me. I understand these letters have been used. I want to say that their use was, in my opinion, illegal and libelous. My attorney will examine this feature when I return to New York.

"I fear no agent or person in New York city, but since it seems to be legal that Mr. Whitman has a right to demand that I be given into his custody as a witness, I have demanded my right as a detained witness against whom no charge of crime has or can be made, to be given into the custody of none except Mr. Whitman's authorized representatives.

"I want to repeat that this is the only authorized statement I have made for the representatives of any newspaper or press association.

"SAM SCHEPPS."

PARTY CAMPS ARE FORMING

(Continued from page 1.)

row; Senator Dixon, Progressive leader, is expected to return to Chicago from New York at the same time, and Chairman McCombs of the Democratic committee also will be on hand.

After Women's Votes.

Director Mulvane of the Republican organization announced a meeting of the executive committee for tomorrow morning.

A hard fight for the votes of women in suffrage states and for the influence of women in other states will be made by all parties. The Progressives seem to think they have the early advantage because of the woman suffrage plank in their platform and the influence of such women as Jane Addams in their support of the new party.

Mrs. Catherine Waugh McCulloch, prominent Illinois suffrage advocate, today issued a statement supporting Miss Addams in the position the latter has taken in the councils of the Progressive party. Mrs. McCulloch resented criticism of Miss Addams by some members of the National Suffrage association.

State Senator Frank Funk of Bloomington, Progressive candidate for governor of Illinois, came to Chicago today to make arrangements for his speaking campaign in the state.

"DIRTY DOG," "LIAR" SHOUT ALDERMEN AT SCHREITER IN COURT

(Continued from page 1.)

imprecations at the deposed clerk, Prosecuting Attorney Hugh Shepherd and his assistant seized Schreiter by the arms and dragged him into the private office of another court official, and the door was shut in the faces of the aldermen and spectators who had crowded around.

All Denied Charges.

Each of the eighteen aldermen declared Schreiter's confession was false.

The arraignment in police court today of the eighteen members of the Detroit common council charged with having accepted bribes or with "promising to accept a bribe" is expected to forecast to some extent the further plans of Prosecuting Attorney Hugh Shepherd in his annual fight to break up an alleged councilmanic "graft ring."

All of the aldermen are charged with having been implicated in a plot to force the Wabash railroad to pay them various sums for their influence for putting through the council a resolution closing a city street for the benefit of the railroad company.

Nine Made Promises.

It is alleged that one of the aldermen actually received bribes; not, however, from a railroad official, but from a detective who posed as such. The nine others, it is charged, agreed to accept certain sums, but failed to "collect" at an appointed time.

The nine aldermen arrested last Friday on charges of accepting bribes, but for whom no formal warrants have been issued as yet, are:

David Rosenthal and A. A. Delmel, Fifth ward.

Louis Tosey and Martin J. Ostrowski, Ninth ward.

Joseph L. Theisen, Eleventh ward.

Louis Brozo, Thirteenth ward.

Andrew J. Walsh and Frank J. Mason, Fourteenth ward.

Thomas E. Glinnan, (president of the council). Eighteenth ward.

Warrants Issued Monday.

Warrants charging a promise to accept a bribe were issued late yesterday for the following aldermen:

William Koenig, Third ward.

William H. C. Hindle and Stephen Skarzycki, Seventh ward.

Patrick O'Brien, Tenth ward.

Richard M. Watson, Twelfth ward.

Thomas Lynch and George H. Ellis, Fifteenth ward.

Joseph F. Merritt, Sixteenth ward.

William F. Zoeller, Eighteenth ward.

Schreiter the Informer.

The complaints were sworn to by Edward R. Schreiter, former secretary of the council committee, also charged with bribery, who recently made to the prosecutor what the latter has termed a full confession, which implicates all of the aldermen accused; which may be the basis for the arrest of former aldermen, and which, he said, as far as Schreiter knows, composes the history of "grafting" by members of the city council for over a decade past.

In discussing the cases of the aldermen first arrested the prosecutor said:

"What will be done in the cases of the nine men arrested Friday, but for whom no warrants were issued Monday, will be told in open court."

TRIAL IN NOVEMBER.

Former Ironwood Banker May Be Tried Then.

Ironwood, Mich., Aug. 13.—(Special to The Herald.)—The case against Mathew Fitzsimmons, former cashier of the defunct Bank of Ironwood, who has been held to the grand jury in $25,000 bail on the charge of embezzlement, will come before the November term of court on the eleventh of that month.

Bonds for the accused were promptly furnished, Dr. R. J. Maas of Houghton qualifying for $20,000 and George A. Curry of this city for the remaining $5,000.

Over eighty witnesses testified at the hearing. This trial will be of much interest to the people of Gogebic range.

M. W. Mattecheck returned last week from his trip to the Pacific coast and is engaged in packing his household goods for shipment to Kennewick, Wash. Mr. Mattecheck has accepted a position as cashier of a bank at that place, and expects to be ready to leave for the West this week.

Henry Rowe, treasurer of the Ironwood board of education, received word last Thursday that drafts would be mailed from Baltimore for the amount that the school board had on deposit in the Bank of Ironwood when that institution closed its doors.

IS SHOT FLEEING WOMAN'S BROTHER

Traveling Salesman Badly Wounded By Denver Policeman.

Denver, Colo., Aug. 13.—Leo J. Fyke, 26 years old, a traveling salesman, and said to be the son of a prominent business man of Lincoln, Neb., was shot in the abdomen last night by Policeman Joessel, as he turned into an alley to escape from the brother of a woman whom Fyke is said to have insulted in the elevator of a downtown hotel. At the hospital to which Fyke was removed, it was reported he had slight chances for recovery.

According to Mrs. Mollie Webster, 24 years old, Fyke followed her to her hotel and entered the elevator with her. From her room, by telephone, she summoned her brother, Albert J. Arrow, clerk in another hotel. Arrow found Fyke standing in front of the hotel from which Mrs. Webster telephoned. An altercation followed. Fyke ran, and Arrow pursued, a crowd joining in the chase. Fyke entered an alley, and Joessel called to him to halt. The policeman fired and Fyke fell.

IRONWOOD GETS READY.

Preparing for Entertaining Many Hibernians Next Week.

Ironwood, Mich., Aug. 13.—(Special to The Herald.)—Preparations for entertaining the biennial state convention of the Ancient Order of Hibernians and the Ladies' Auxiliary, which will be held here next week, Tuesday, Wednesday and Thursday, are about complete and everything will be done to assure the representatives on their first visit to our city, an enjoyable time.

The meeting will begin on Tuesday morning, Aug. 20, when the members of the orders will attend mass at St. Ambrose church. After the church services the convention will be called to order at the Scandinavian hall on McLeod avenue, when Mayor D. E. Sutherland will deliver the address of welcome, which will be responded to by State President M. F. Powers of Grand Rapids. James A. Sullivan will deliver the address of welcome to the visitors from the local division. Following the addresses of welcome and responses there will be a business session. On Wednesday evening a banquet will be given the delegates at the Alpha Omega club rooms. On Thursday arrangements have been made to take the visitors by automobiles to all places of interest in this city as well as Bessemer and Hurley.

Great Half-Price Suit Sale
Begins Wednesday at the Big Duluth.

F. O. E.

All members of Duluth Aerie, No. 79, will assemble at their hall at 1:30 p. m. Wednesday, Aug. 14, to attend the funeral of our late brother, Andrew Duff.

JULIUS DWORSHAK, W. V. P.
E. A. PIERCE, Secretary.

BOY FIRE FIGHTERS WILL BE ENLISTED

Ironwood Representative of State Will Enroll Boy Scouts.

Ironwood, Mich., Aug. 13.—(Special to The Herald.)—Deputy Game Warden Claude S. Larson of this city has received his appointment as the official representative of Field Supervisor J. H. McGillivary of Oscoda in receiving enlistments in the Michigan forest rangers. Any Gogebic county boy between the ages of 8 to 18 years, inclusive, who desires to be of assistance to his native state, Michigan, in the matter of suppressing forest fires and at the same time acquire practical woodcraft instructions may do so by applying to Mr. Larson and enlisting in the Michigan forest rangers. Boy Scouts will enlist for two or three companies. The rangers will be given a practical lesson next spring in forestry and will direct the planting of a large number of pine seedlings in the cut-over lands of Gogebic county.

Texas "Drys" Meet.

Dallas, Tex., Aug. 13.—Representatives of the Prohibition party met in Dallas today to nominate candidates for governor, lieutenant governor and congressman-at-large.

NEW RATES THIS YEAR

Duluth Will Get Benefits From Grain Rate Decision at Once.

Complete Checking of New Tariffs Will Be Made Later.

Duluth will get the benefit of the grain rate decision in time for the crop movement this coming fall.

Although the decision ordered that new tariffs become effective Sept. 1 and they have not yet been filed, although thirty days notic is required by the commission, the rates will become effective Sept. 1. Commissioner E. E. Clark, who was in Duluth yesterday indicated that the commission will issue an order allowing shorter notice on the grain rate tariffs under the recent decision.

Commissioner Clark met members of the traffic commission of the Commercial club and railroad men here yesterday and straightened out some questions as to the application of the principles contained in the decision. There were some wide differences of opinion between the railroad men and the Duluth people, but they were brought closer together by Mr. Clark's visit.

The tariffs to become effective Sept. 1 will probably not be final. The time is so short that a checking up cannot be completed by the first of next month, and the tariffs will necessarily be temporary in some respects. However Duluth will get the benefit of the most important principles set forth in the decision, and an increase in the volume of grain coming to Duluth is expected to be the result this fall.

After the schedules have been arranged for the coming crop movement, a more thorough checking up of the rates under the decision will be made and some changes in the new tariffs will undoubtedly be necessary.

Master Butchers Meet.

Detroit, Mich., Aug. 13.—Discussion of possible ways to remedy the shortage in beef, and the consideration of resolutions looking toward federal legislation that will better their industry, are among the topics scheduled for discussions at the national convention of the Master Butchers of America, commencing here today.

ASSISTANT FOR DR. RASTALL

Ira A. Hankey in Charge of Commercial Club Information Bureau.

Ira A. Hankey has been engaged as assistant to Dr. B. M. Rastall, secretary of the industrial bureau of the Duluth Commercial club. Mr. Hankey will also be in charge of the information bureau of the club.

The information bureau is now arranging a list of automob'le routes which may be covered in from half a day to two weeks. People applying for information as to the best way to see the city and the surrounding country will be given routes suited to the time they have at their disposal.

The information bureau is located on the ground floor of the Commercial club building, with the traffic, agricultural and industrial departments.

Dr. Rastall is busy on an industrial survey of the city. He is getting in touch with what Duluth has and what it needs, industrially, in preparation for his work of the future.

EVIDENCE IN CAPITAL SCANDAL SET ON FIRE.

Washington, Aug. 13.—The police believe that an attempt by some interested person to destroy official documents having an important bearing upon the house District of Columbia committee's investigation into municipal affairs here was frustrated late yesterday by Representative Johnson, chairman of the committee.

Mr. Johnson, returning to his office, found his private papers, including documents relating to the excise, school and tax departments, ablaze in the closet where they were stored. The closet key had been stolen and the door locked. With a sledge hammer, Mr. Johnson broke the door down and rescued the papers before they had been seriously damaged.

It has been rumored that a scandal will be aired when the committee makes its report.

USE ALLEN'S FOOT-EASE

The antiseptic powder to be shaken into the shoes for tired, tender, smarting, moist, swollen feet. It relieves corns and bunions of all pain and prevents blisters and callous spots. Always use it to Break in New Shoes. It is the greatest comfort discovery of the age. Try it *today*. Sold everywhere, 25c. *Don't accept any substitute.*

You'll Do Better at Kelly's

F. S. KELLY FURNITURE CO.
226-228 WEST SUPERIOR ST.

Picture Special

A selection of 12 imported prints, not a poor one in the lot, mounted in oval frames, complete with glass, size of frames, 22 by 26 inches. The frames alone are worth more than we are asking for the pictures complete. Each frame is extra heavy and beautifully decorated with raised mouldings and finished in dull satin gilt. Your choice of the lot at

$1.95

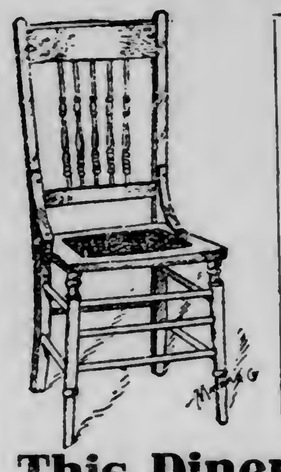

Buy Now! Your Credit Is Good

Saving Opportunities For This Week

Don't put off renting a small flat or cottage any longer. You simply cannot afford to go on living in a boarding house. You have nothing to show for what you pay out. Now take the money you are paying for furnished rooms and apply it on furniture and in a short time you'll own it. Kelly is showing the greatest assortment of medium and high-grade furniture ever brought to Duluth, and the prices are lower than you'll get elsewhere. Come in and let us prove it.

More Specials

Hardwood Clock Shelves, finished golden oak, in an assortment of styles and sizes; worth $1.00, special **69c**

Fumed Oak Magazine Rack, stands 36 inches high; has three shelves; mission style; worth $4.50, special **$2.98**

JELLY GLASSES—Good quality with tin tops—
Regular 30c doz., special doz...18c
Regular 25c doz., special doz...17c

Three-burner gas plate; raised burners, special. **$2.29**

Kelly's Three-Room Outfit $69

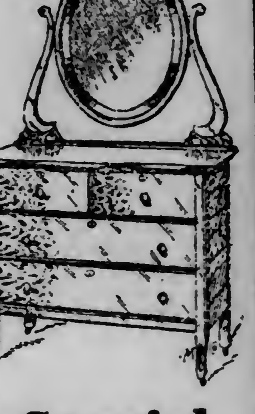

This Diner 79c

In the Dining Room Furniture Department you'll find a big assortment of dining room furniture in all finishes. It will pay you to see this splendid showing.

Special—This dining chair is finished a rich golden color, braced arms, saddle wood stat, handsome turned spindles in back; a regular $1.40 value, Kelly's special price for this week **79c**

See our swell quartered oak diner with panel back, seat upholstered in Boston leather; heavy back posts; worth $2.60, Kelly's price **$1.58**

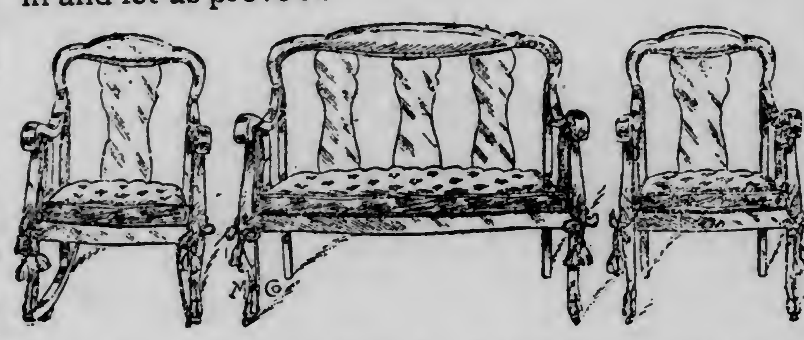

Reductions in 3-Piece Suites

Hand-carved Mahogany Parlor Suite, consisting of Divan, Arm Chair and Reception Chair. Nicely upholstered in Panne plush; worth $130.00, special **$78.00**

Five-piece Mahogany Finish Parlor Suite; handsome carved backs, upholstered in genuine leather; tufted backs; worth $98.00, special at **$59.00**

Mahogany finish three-piece Parlor Suite, upholstered in Boston leather. A good parlor suite at a medium price; worth $26.50, special **$15.95**

A very handsome three-piece Mahogany Parlor Suite, upholstered in green silk velour; handsome hand-carved trimmings; worth $80.00, special **$48.00**

Dresser Special

A dresser value you cannot afford to ignore. This dresser is made of genuine quartered oak, finished a rich golden color. The base is fitted with two large roomy drawers and two smaller ones. The dresser has a full swell front; size of top 21 by 24 in. Full-sized oval mirror of genuine French bevel plate. Come in and let us prove that this is a real value. Kelly's special price for this week **$14.85**

See our full quartered oak Princess Dresser; has large French bevel plate mirror, large drawer and two smaller ones in base. Golden finish. Regular $21.00, special price **$16.00**

Fall Patterns Rugs & Carpets

Stewart Gas and Coal Ranges

Blanket and Comfort Samples at Half Price

Blanket Samples—This lot of blankets has been used as samples and they are slightly soiled. Note the savings. Full-sized cotton blankets in white only, blue and pink stripe borders; regular value $2.00 and $2.75 per pair. Your choice, per pair **$1.30**

All-wool blankets, full size, in plaids and all colors, slightly soiled; worth $5, $5.50 and $6.75. Your choice of the lot, at, per pair **$3.40**

Comforts—Full size, filled with sanitary cotton, covered with fancy silkoline; all colors. Each comfort is hand tied. Kelly's special price for this week **98c**

Comforts—Regular $2.25 value; extra large; filled with best cotton; covered in fine quality silkoline. Kelly's special price for this week **$1.50**

Dining Table $9.75

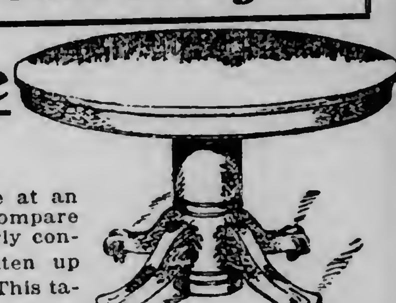

A fine dining room table at an unheard of price. Don't compare them with the poorly constructed tables gotten up for sale purposes. This table has a massive pedestal (square instead of round as shown) with claw feet, a round top which extends six feet. It is finished a rich golden oak and is a good value at $13.50. Kelly's special price for this week **$9.75**

Felt Mattress $7.45

This week you can purchase a high grade felt mattress, filled with pure sanitary cotton felt, guaranteed to be vermin proof and not to absorb moisture. Each mattress is covered with a high-grade Art tick. It has round corners and a roll edge. A mattress that you cannot duplicate for less than $12.00; in the full size at Kelly's special price of **$7.45**

Sanitary Couch $3.95

A steel Sanitary Couch takes up but little room during the day and it can be made into a three-quarter or full-size bed at night. This week we are offering a high-grade steel sanitary couch. It has heavy ends made of steel tubing; has three rows of coil springs in center; top is covered with a patent spring fabric that will not warp or sag. The frame is finished in oxidized copper. A $6.00 value, Kelly's price for this week **$3.95**

Kelly's Guaranteed Shades

Are Best and Most Economical to Buy

Window shades either make or mar the outward appearance of a building. We use only thoroughly reliable shade cloths, genuine Hartshorn rollers and best fixtures. We make all measures on a liberal basis—full length and width. We hang them right. We guarantee them. Get our prices.

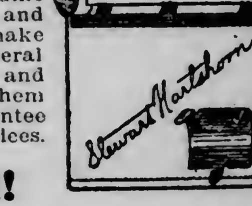

Remember, Our Easy Payment Plan Is for You—Use It!

CLEAN-UP SALE

We must have the room for fall goods that our remaining stock of twenty-nine Hammock Couches take, and for this reason, offer you the biggest bargain in first-class hammocks ever given to the Duluth buyer.

These couches all have finely tufted brown canvas mattresses, with steel supports and easy wire springs. The prices we quote below should in no way reflect on the goods, as they are made regardless of our cost with the view only of moving this lot at once. Each hammock couch is in perfect condition, and our regular stock.

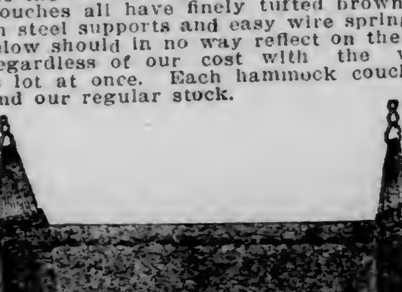

NOTE THE PRICES:

17 of the $5.00 Hammock Couches, now only **$3.15**

10 of the $12 Hammoch Couches, now only **$8.90**

1 of the $15 Davenport Couches, now only **$9.85**

1 $10 Baby Couch, steel stand and canopy, now only **$6.40**

REMEMBER Summer isn't over yet, we still have two months of good weather coming to us. These couches are excellent values, and as they will last for years, it will pay you to get one now for next summer's use, at these very low prices.

Kelley HARDWARE CO.
118 & 120 WEST SUPERIOR ST. DULUTH, MINN.

$75,000 BANKRUPT STOCK

of The TWIN PORTS CLOTHING CO. AT 47 CENTS ON THE DOLLAR

DOLLARS!

$$

To be saved in the Bankrupt Stock Sale of the Twin Ports Clothing company tomorrow, Wednesday, Aug. 14, at 405 and 407 West Superior street.

Prices that will astonish the buying public.

The most stupendous sale ever heard of.

50 EXTRA SALES-PEOPLE WANTED

APPLY AT THE STORE

NOTICE

All goods sold for cash—no exchanges, no refunds.

Railroad fare paid to out-of-town purchasers of $20 or over. Mail orders filled and express charges paid on all orders amounting to $10.00 or over.

In order to give the working people an opportunity to do their buying, store will be open evenings during the first week of this sale.

The undersigned have purchased from the trustee of the Twin Ports Clothing Co. their mammoth stock of high grade Clothing, Furnishings and Shoes at 47c on the dollar. Just as the stock was bought so will it be sold. The people well know that the Twin Ports had the reputation of being Merchants of Good Clothes, as they handled nothing but the best advertised line of dependable merchandise. The Twin Ports was hardly two years in business and the stock is practically all new, mostly this season's goods. Come prepared to get the biggest bargains you ever bought in your life and you will not be disappointed. **This Mammoth Stock of Up-to-Date Merchandise to Be Sold in as Short a Time as Possible. Come!** It is not a question what the stock will bring, it's a question of how quick it can be sold. You cannot afford, in justice to yourself to stay away from this sale.

TOMORROW, WEDNESDAY, AUG. 14, AT 9 A. M.

IS THE OPENING DAY OF ONE OF THE MOST SENSATIONAL SACRIFICE SALES EVER HEARD OF.

Alfred Benjamin & Co.'s high grade Suits and Overcoats—

A. B. Kirshbaum & Co.'s high grade Suits and Overcoats—

All Neckwear, Suspenders and Belts, Alder's Dress Gloves—

Brand Bros., Cohen Goldman & Co. and J. O. Ballard Malone Pants—

Hercules, Wolly Boy and Elk Brand Clothes for Boys and Children—

Cooper, Lewis and other leading makes of Underwear and Sweater-Coats. Also Winter Underwear—

Packard Shoes and Endwell Shoes—

Boys' and Children's Shirts and Underwear—

Chippewa Hand Made Shoes —

Woodhull, Goodale & Bull & Co.'s high grade Union Made Suits and Overcoats—

All Rain Coats and Slipons—

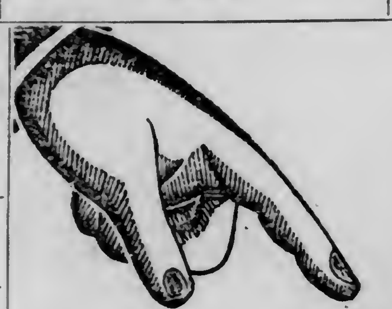

ALL TO GO AT.... 47c ON THE DOLLAR

Despres Lowenstein & Co.'s high grade Suits and Overcoats—

Penn Union Made Overalls, Working Shirts, etc.—

Whitnev Christensen & Co.'s high grade Union Made Suits and Overcoats—

Cluett Shirts—

Boys' and Children's Shoes—

Harvard Clothes for Young Men—

Arrow Collars—

John B. Stetson and Gordon Hats—

Holeproof, Phoenix and Shaw Knit Hosiery—

47c ON THE DOLLAR

Thousands of other bargains too numerous to mention at 47c on the dollar

Men's & Young Men's Suits Worth up to $20.00 Will Be Sold Tomorrow at Your Choice $1.98

Patterson and Stevenson Hats—

All Panamas and Straw Hats at less than

47c ON THE DOLLAR

STOP AND CONSIDER

No man can afford to miss this golden opportunity. The cleanest, choicest Clothing and Shoe Stock in Duluth to be sold at PUBLIC SALE at prices lower than one-half their actual value.

Merchants wishing to buy portions of this stock at the same retail prices will be waited on only between the hours of 8 and 9 every morning.

TO THE PUBLIC

Store has been closed for the past 20 days and proper preparations have been made to accommodate the thousands of people we are expecting at this sale.

Every Statement Made

Is absolutely true and not exaggerated in the least. Come as early as possible and get the best choice.

NOTICE

We did not buy the book accounts of the Twin Ports Clothing Co., therefore we are not authorized to collect any money from outstanding accounts.

Dependable Merchandise

We mention a few of the leading advertised lines of high-grade merchandise handled by the Twin Ports Clothing Co., now bankrupt:

Alfred Benjamin & Co., A. B. Kirshbaum & Co., Despres Lowenstein & Co.'s High Grade Clothing, Woodhull, Goodale & Bull, Whitney, Christensen & Co.'s High Grade Union Made Clothing, Brand Bros. and Cohen, Goldman & Co.'s High Grade Pants, Harvard Clothes for young men. Elk Brand and Wooly Boy Clothes for boys and children, Cluett Shirts, Arrow Collars, Lewis' Underwear, John B. Stetson, Gordon and Guyer Hats, Packard Dress Shoes, Chippewa Hand-made Work Shoes, also Boys' and Children's Shoes and Conductors' and Motormen's Uniform Suits.

In order to give the working people an opportunity to do their buying, store will be open evenings during the first week of this sale.

M. COOK and S. E. GITTELSON Purchasers of Bankrupt Stock of **TWIN PORTS CLOTHING CO.,** 405-7 WEST SUPERIOR STREET, DULUTH

PRACTICAL SCHOOL WORK

Vocational Training Justified By Results in Duluth Schools.

Manual Training Students Show Improvements in Other Studies.

Every indication points to the justification of the development of the industrial feature in the Duluth schools, it is believed. The work of the past school year has been most successful and more and more interest is being taken in it as time goes on. The teachers, it is reported, find that pupils who excel in manual training and show painstaking care in it, show equal care in other studies, having developed the concentration habit to a marked degree. Their mathematics especially have improved, and the results in general are most gratifying to the school board and to the teachers.

In his annual report to Superintendent Denfeld, S. A. Foster, principal of the Industrial high school, says:

"I feel that the work of the manual training department is inspiring the confidence of the people. Where mechanics formerly came to criticize and to sneer, they now come to learn how to do things."

The members of the school board and the superintendent believe that Principal Foster's paraphrase of Goldsmith's "those who came to scoff remained to pray," just about expresses the change in sentiment toward the manual training work. In another part of his report he says:

"The greatest difficulty has been that the pupils want to work in that department all the time to the neglect of the other work. They come to work sometimes as early as 7 o'clock in the morning and they are frequently there until late in the evening."

Aids Other Work.

He says that inquiry among the teachers as to the influence the department has had upon the boys so far as other school work is concerned, shows that the general impression is that it does not interfere. He reports:

"Some tell me the manual training boys are more accurate in other subjects, have greater application and show themselves strongly in constructive work, such as drawing and map work, where measurements are required. The pupils who take manual training know how to follow directions better and seem to take a keener interest in other studies. Even in the high school the teachers of geometry feel that the manual training students approach the subject more intelligently and secure better results.

"Manual training must lead to better results, it must correlate itself with some line of work in the community, so that the boys graduating from the school can go out and take positions. Thus far the majority of graduates have drifted into the drafting department of some of our shops, but it should do even more than this for the average boy. We need to give it intelligent thought and work out a plan whereby the manual training will be even more helpful than it is today."

Domestic Science Work.

Reporting on the training in household economics he says:

"Cooking and sewing is as beneficial for the girls as the manual training is for the boys. Most of the girls are interested and are accomplishing something. In some cases they have succeeded in covering a course in cooking that leads to an appreciation of the simpler side of the work, and in sewing many have made garments, and even dresses. The women of the city have pronounced the work more helpful to the ordinary girl than the music work that has been taught. All of our work in cooking and sewing has tended along the line of application to the needs of the home. The several centers in the city have made it possible for the girls in the large schools to get at least one half day each week for the work.

"We now have a complete course in cooking for the grades and one is being prepared for the high schools. We will soon have the course in sewing fully outlined."

OLD RELIABLE

Vose & Sons' Pianos

Howard, Farwell & Co

—SOLE AGENTS—

OLDEST RELIABLE PIANO DEALERS

120 EAST SUPERIOR STREET

WILBUR J. ALLEN, Manager.

DULUTH URGED TO BE REPRESENTED

International Chambers of Commerce to Meet in Boston in September.

The Duluth Commercial club is being emphatically urged to affiliate with the International Congress of Chambers of Commerce and to have a delegation present at the fifth meeting of the congress which will be held in Boston next month. To be entitled to representation the Commercial club will have to report by Sept. 1. The Duluth organization is one of the few leading commercial bodies in cities of 50,000 in the United States that is not affiliated; hence the urgency of the request.

As this congress will be the first of its kind to meet on this side of the Atlantic, it is desired that there shall be an immense representation from American commercial organizations, for it is believed that the congress will do much to promote international good will, and will afford American business men an excellent opportunity to come into contact with representative business men from other countries along the lines of promoting foreign trade.

Forty different commercial nations of the world have appointed delegates to the congress, there being 350 delegates in all. They represent the best element in business in their respective countries.

The congress will open Sept. 23 and will continue in session until Sept. 29. Aside from business the delegates will be entertained most elaborately by the Boston Chamber of Commerce and by the citizens at large.

CALLS TAFT GOOD MAN GONE WRONG

Senator Stone Talks of President's Veto of Wool Bill.

Washington, Aug. 13.—"A shining example of a good man going wrong," was the characterization of President Taft made by Senator Stone of Missouri in a speech in the senate attacking the president's veto of the Democratic-Progressive wool bill.

Senator Stone credited the president with high motives, but said he had allowed himself to become the victim of "environment."

"The president is a high class man," he said. "His ideals and impulses are naturally good. I believe him to be a patriotic American, devoted to the interests of his country and its people. If left to follow the bent of his own inclinations, he would, I think, seek with singleness of purpose to promote the public weal.

"But he is so environed with political exigencies, so bound by the interests to which his party is obligated, that he often allows himself to be over-persuaded. Instead of leading he too often allows himself to be led. He becomes the servant of the special interests instead of the people.

"In short, he becomes the shining example of a good man going wrong."

Criticized Tariff Board.

Senator Stone devoted much of his criticism to "that elusive but potential quantity known as the tariff board."

Senator Stone said the president had vetoed the wool bill again, "out of tender consideration for the judgment of five men, unknown to fame, whom he had appointed to make an investigation."

"It looks too much as if the president was playing politics," he added. "He is a candidate for re-election and he is beset by numerous embarrassments.

"Governor Wilson declares for a sane revision downward in accordance with his party platform, and the 'Bull Moose' is roaring for a radical cut in all the schedules.

"With Wilson to the fore, calm, self possessed, masterful, marching on triumphantly, and with the wild 'Bull Moose' roaming and roaring promiscuously, what can a stand-pat candidate do?"

There is more Catarrh in this section of the country than all other diseases put together, and until the last few years was supposed to be incurable. For a great many years doctors pronounced it a local disease and prescribed local remedies, and by constantly failing to cure with local treatment, pronounced it incurable. Science has proven Catarrh to be a constitutional disease, and therefore requires constitutional treatment. Hall's Catarrh Cure, manufactured by F. J. Cheney & Co., Toledo, Ohio, is the only Constitutional cure on the market. It is taken internally in doses from 10 drops to a teaspoonful. It acts directly on the blood and mucous surfaces of the system. They offer one hundred dollars for any case it fails to cure. Send for circulars and testimonials.

Address: F. J. CHENEY & CO., Toledo, Ohio.

Sold by Druggists, 75c.

Take Hall's Family Pills for constipation.

Great Half-Price Suit Sale

Begins Wednesday at the Big Duluth.

NAGGING WIVES BLAMED FOR HUSBANDS' CRIMES.

Denver, Colo., Aug. 13.—"God will exonerate the man who kills his nagging wife." So spoke Delphin M. Delmas, noted lawyer and attorney in the Thaw case, in discussing the causes of crime.

"Husbands," he said, "are often tantalized into murdering wives by constant nagging. They are not responsible for what they do."

Woman's dress, he declared, cannot be an incetive to crime, however immodest it may be. "Only the woman with the perfect form of true Grecian proportions," he continued, "has a moral right to wear the modern form disclosing modes. Other women only accentuate their ungainliness."

SHERIFF STABBED BY WOULD-BE SUICIDE.

Manchester, Ia., Aug. 13.—John Mertz attempted to commit suicide here by cutting his throat. Sheriff M. P. Hennessey, while attempting to arrest Mertz, who had refused to receive medical attention, was seriously stabbed. The sheriff then shot Mertz in the arm. The latter, with a revolver in his left hand, stood off the officers for several hours. He was later overpowered and lies in a ward in the county jail in a critical condition.

Mertz two months ago seriously wounded Deputy Sheriff J. J. Penleny, while the officer was attempting to place him under arrtst, charged with beating his wife.

TOO BUSY IN EAST TO BE INTERESTED IN POLITICS.

Easterners are paying very little attention to politics and a great deal of business, according to the statement made today by Al J. Flournoy, general sales agent of tht Virginia & Rainy Lake company, lumber dealers. Mr. Flournoy has just returned from a business trip that took him as far east as Buffalo. Today he was at the Spalding, accompanied by S. J. Cusson, general manager of the same company.

Mr. Flournoy declared that during his Eastern trip, in which he had visited Buffalo, Cleveland, Toledo and other important points, he had heard very little talk about politics and the people did not seem greatly interested. He said it was useless for any of the candidates to say that disaster would come upon the country if any other than himself should be elected president, for little attention would be paid to him.

Mr. Cusson remarked that he had never seen the lumber trade better than it was right now. He said his company was cutting 1,000,000 feet of lumber a day and was shipping the bulk of it out to the car trade. He said the company's shipments during the past ninety days amounted to 18,000,000 feet more than it had ever produced before during the same period.

MINNEAPOLIS — ST. PAUL — SIOUX CITY — OMAHA — KANSAS CITY

New Daily Through Service

NORTH BOUND	
Lv. Kansas City	1:55 P. M.
Ar. Omaha	8:30 P. M.
Ar. Sioux City	11:45 P. M.
Ar. St. Paul	7:40 A. M.
Ar. Minneapolis	8:15 A. M.

Minneapolis—Leaves 9:20 P. M.
St. Paul—Leaves 9:55 P. M.
Sioux City—Leaves 6:55 A. M.
Omaha—Leaves 10:45 A. M.
Kansas City—Ar. 5:30 P. M.

For St. Joseph, Leavenworth, Coffeyville, Ft. Smith, Little Rock, Hot Springs, Wichita, Ft. Scott, Joplin, Carthage, Springfield, Sedalia and other points in the South and Southwest.

Via North Western Line and the Missouri Pacific

Through train each way daily. Through chair cars, latest and newest type; electric lights and most modern steel underframe construction; that's for safety. Handsomely appointed, electric lighted, standard through sleepers. Fine road bed—all travel conveniences—courteous attention—fast and safe—along the Missouri River between Sioux City and Kansas City—cool travel. Unsurpassed dining car service—meals a la carte. In every way "The Comfortable Way." 32

THE NORTH WESTERN LINE

Ellis Farnsworth, G. A. P. D., Missouri Pacific Ry., 110-12 South Clark St., Chicago, Ill.

MISSOURI PACIFIC IRON MOUNTAIN

NEWS OF THE NORTHWEST

BIG POWWOW OF INDIANS

Great Gathering of Redskins Will Be Held at Standing Rock.

Big Barbecue to Last Several Days and Other Features Planned.

Mandan, N. D., Aug. 13.—(Special to The Herald.)—A great congress of Indians will take place at the Standing Rock Indian agency, commencing Sept. 9, when the annual fair of the Redskins on that reservation will open.

Over $7,000 has been raised among the Indians and whites of the reservation to take care of the expenses of the fair, and in addition to the many reds of this state who will attend, there also will be delegations from Minnesota, Montana, South Dakota, Nebraska, Oklahoma and Indian territory.

Fair to Continue Week.

The fair will be continued for an entire week, and one of the big features will be an almost continuous barbecue, for which nearly 100 cattle have been purchased. This insures facilities for the feeding of the big crowds that are certain to participate.

Originally, the fair dates at Standing Rock were fixed for the same time as the Mandan exposition.

GRONNA WILL SUPPORT TAFT

North Dakota Senator Will Not Follow After the Bull Moosers.

Minneapolis, Minn., Aug. 13.—Senator A. J. Gronna of North Dakota while in Minneapolis yesterday en route home fairly breathed defiance against the Bull Moose of third party movement and said he was going home to support the Republican ticket in that state from top to bottom, including Republican electors.

Senator Gronna, who is a faithful lieutenant of Robert M. La Follette, talked freely in the defense of his position. He came from a conference in Washington Saturday, at which Senator La Follette met with Senators Borah, Kenyon, and others, and agreed on the terms of a statement soon to be issued by Progressive members of congress who will refuse the third party.

"We believe," said Senator Gronna, "that it is a device of the interests to divide the Progressive strength."

He Would Resign.

"If I left the Republican party, I should feel under obligation to resign from the senate. I was elected by Republicans as a Republican. I am still a Republican. I shall support Mr. Hanna for governor, because he won the nomination under the primary law. I am unwilling to repudiate the choice made by the people in the primary."

"Is there any chance for Taft to carry North Dakota?" he was asked.

"I could not say as to that," Senator Gronna replied, "but I know this, that there is going to be a reaction, and especially among business people. The voters of my state are not going to lose their heads or be misled into deserting the true progressive cause.

"Senator La Follette will be up this way campaigning very soon. He will make an extensive campaign tour speaking for Progressive Republican candidates. He looks on the third party movement as the breaking up of the supporters of genuine progressive principles and that is why he is fighting it."

NORTH DAKOTA WILL EXHIBIT

Flickertail State to Display Resources at Northwest Land Show.

Bismarck, Aug. 13.—(Special to The Herald.)—Much interest is being taken in North Dakota by several commercial and development bodies in the coming land show at Minneapolis to be held by the Northwestern Development league.

One of the biggest exhibits from this state will come from the Missouri slope, and it will be directed by the officers of the Missouri Slope Development league, an organization which comprises sixteen counties in the southwestern part of the state.

Not only will the grain producing advantages of the southwestern portion of the state be taken care of in the big exhibit, but plans also will be laid to portray the dairy advance, the lignite coal mining possibilities, and the brick and pottery opportunities.

Other Sections Interested.

From other sections of the state also come evidence of the interest that is being taken. The New Rockford Commercial club is taking real interest.

The Anamoose Commercial club has taken steps to collect a display for the show, while the same is true of several other cities.

The Red River valley will also be represented, plans being laid by the Grand Forks and the Fargo Commercial club to co-operate in the matter of creating an exhibit.

KITTSON COUNTY FARMER KILLED

Falls From Fence While Escaping From Enraged Bull and Breaks Neck.

Karlstad, Minn., Aug. 13.—(Special to The Herald.) — The funeral of Nels Ruud of Nelson park, a pioneer Kittson county farmer, who died yesterday from a broken neck and other injuries sustained while trying to escape from an enraged bull, was held today.

Mr. Ruud was bringing some cattle into Karlstad Friday evening and among them was a bull that was ugly. Just as Ruud was climbing aboard the hayrack the bull made a lunge for him and he had to jump for the back railing. As he swung one leg over the top board it broke and he fell head first to the ground breaking his neck. He was a pioneer farmer, who has made good and was well known throughout Marshall and Eastern Kittson counties. He leaves a large family.

CAUGHT IN MONTANA.

Couple Who Fled North Dakota Prosecution Arrested.

Medora, N. D., Aug. 13.—(Special to The Herald.)—Extradition proceedings have been started to bring back Jackson Riley and his wife, Lillian. The man is charged with breaking jail, while the woman is accused of violating the prohibition laws and "jumping" a bond.

The couple were arrested several months ago at Beach, N. D., and the man was convicted. The trial of the woman was postponed, and she was allowed freedom under bonds. Several days ago the husband and wife disappeared, only to be rearrested at White Sulphur Springs, Mont. They are resisting extradition.

Suicide Story Hoax.

Grand Forks, N. D., Aug. 13.—(Special to The Herald.) — City officials and county authorities dragged the Red river two days for the body of a man who was supposed to have committed suicide, finally giving up the job. The stories told by two boys who were on the river bank and who claimed that they saw a man jump into the river from a boat, after bidding them goodbye, was the basis for the search.

LOOKS LIKE MURDER.

Find Body of Missing Beltrami County Man Looks Suspiciously.

Bemidji, Minn., Aug. 13.—The mystery surrounding the disappearance of William Sherman, employed at the A. P. Reeves Lumber camp, near here, was partially solved Monday when his body was found at Whitefish Junction in Beltrami county. He had been shot through the body and a rifle was near his body. The position of the gun, the officers say, indicated that suicide was impossible. They believe that a murder has been committed and have started an investigation.

NO THIRD PARTY TICKET

Expected in Wisconsin, According to Governor McGovern.

Milwaukee, Wis., Aug. 13.—According to statements he made here last night, Governor McGovern said while he was in the city he did not think the Progressive party would place a state ticket in Wisconsin in opposition to the Republican state ticket.

The governor simply expressed that as his opinion, which it is said, seemed to be based on another opinion that even if the third party did put up a state ticket they would not be able to get on the official ballot two years hence.

"I do not believe there will be another ticket in the field," the governor is quoted as saying. "There has been no demand on me to say where I stand from the Roosevelt men. That story is incorrect," the governor said.

BIG MARQUETTE BURGLARY.

Theft of $3,000 Worth of Jewelry Just Becomes Public.

Marquette, Mich., Aug. 13.—Marquette is agog over stories of the burglary of the home of A. T. Roberts, corner of Ohio and Cedar streets, early in July, which resulted in the theft of from $2,500 to $3,000 worth of jewelry, owned by Mrs. Roberts. For some weeks the burglary was kept quiet while officers worked on the case, but latterly knowledge of it has been public property.

Joe Fisher, a former convict at the Marquette prison, is now held in jail as a suspect, and there is a suspicion that James Sullivan, who recently entered H. R. Harris' house, stealing two watches and numerous other articles, may have had something to do with the crime. Both men, however, have protested innocence of any knowledge of it. Fisher was arrsted last Wednesday. A Pinkerton detective who was employed on the case, left the city Saturday. Although both he and the Marquette police officers have refused to have anything to say about the case, it is generally understood that there is no definite evidence pointing to the men rsponsible for the burglary, or to show what disposition was made of the jewelry.

TAFT BEAR ESCAPES.

Bruin Presented to President's Son Gets Loose.

Belton, Mont., Aug. 13.—The final disposition of the cub bear presented to Robert Taft, son of the president, by a Blackfoot chief on his arrival in Glacier National park, has been solved. An old she bear hearing the wails of the cub made her way last night into the Taft camp, on Red Eagle mountain and succeeded in gnawing through the rope that tethered the cub to a tree. Then she retreated up the mountainside, growling defiance at the campers. Guides started in pursuit but young Taft shouted: "It's probably her cub, and there is no room in the White House for a bear anyway. Let her go."

CONVICTS HANDCUFFED TOGETHER JUMP FROM TRAIN.

Whitehall, Mont., Aug. 13.—Convicts Mel Jowell and John McAdams, while being returned to the penitentiary from Big Timber, where they had been taken as witnesses, while handcuffed together late Saturday night, squirmed and leaped through the window of a Northern Pacific train while it was traveling about thirty miles an hour, rolled down a steep embankment and successfully effected their escape.

The scene of their escape is a wild spot near the main divide of the rockies in a locality where two overland Northern Pacific trains were held up about five years ago.

EAU CLAIRE SUNDAY DINNERS ARE STOLEN.

Eau Claire, Wis., Aug. 13.—Ice-box thieves got busy again Saturday night and at least three places were raided and three families stripped of largest part of their Sunday dinners. The ice-boxes at the home of H. C. Hanson, Main street, and also at the home of A. B. Jones, the house next door, were both raided and the entire contents carried away, meat, butter, eggs, in fact, everything.

ALLEGED EMBEZZLER HAS BEEN BOUND OVER.

Fessenden, N. D., Aug. 13.—(Special to The Herald.)—Henry Fogle, charged with embezzlement, who was captured at Stillwater, Minn., was bound over to the district court of Wells county and is held in default of bail. Fogle was formerly the agent of the H. S. Thompson Lumber company and is accused of embezzling funds from that concern.

FORMER IOWANS HAVE NORTH DAKOTA REUNION.

Sherwood, N. D., Aug. 13.—(Special to The Herald.)—Over 100 former residents of Iowa, living in this section, participated in the annual picnic of the Iowa-Dakota association held near here. Following are the officers of the association: President, Perry Brown, Sherwood; secretary, J. A. Henderson, Sherwood; treasurer, D. Ray Gregg, Sherwood.

Fails to Kill Himself.

Beach, N. D., Aug. 13.—(Special to The Herald.)—Despondent over protracted illness and financial difficulties, R. L. Lydick of this city attempted suicide by drinking carbolic acid, but failed. His mouth, throat and even his stomach were badly burned by the acid, but quick application of antidotes was successful in preventing death.

Corn Palace at Lisbon, N. D.

Lisbon, N. D., Aug. 13.—(Special to The Herald.)—A corn palace will be a striking feature of the second annual corn show to be held Sept. 26 to 28 under the direction of the Commercial club. The committee of business men in charge of the program plan to increase the scope of the show so as to include cattle, dairy products, and other farm interests, as well as corn and grains.

Dies After Long Fight.

Milwaukee, Wis., Aug. 13.—(Special to The Herald.) — After being in a state of coma since last Tuesday morning, when he was found unconscious from the effects of inhaling illuminating gas in his room, Joseph J. Young, a freight conductor on the Milwaukee road, died in Emergency hospital Monday. His death follows a heroic fight against death and the longest on record in the institution.

Two Cows Poisoned.

Couderay, Wis., Aug. 13.—(Special to The Herald.) — John Berger, a settler living near Chief Lake, north of here, lost two valuable cows from poisoning. The cows died from the effects of eating some Paris green which they had found.

Northwestern Fireman Killed.

Pierre, S. D., Aug. 13.—The west bound Chicago & Northwestern train due here early Monday, was wrecked two miles east of Rosseau. Fireman Parsons was instantly killed and Engineer Jones so badly scalded that he will probably die. Several passengers were injured, but not seriously. The wreck occurred on a trestle which had evidently been weakened by a severe storm during the night.

Plan Williston-Ambrose Line.

Williston, N. D., Aug. 13.—(Special to The Herald.)—The proposition of constructing an electric line from Williston to Ambrose, the power to be furnished by the government power plant in this city, has been broached and the business men and farmers in the district affected, are taking a great deal of interest in it.

Charles Gates Touring Park.

Livingston, Aug. 13.—Charles Gates, son of John W. Gates, the American millionaire who recently died in Europe, arrived here Saturday and left for a tour of wonderland. He was accompanied by Mrs. Gates and a party of five friends.

Wisconsin Briefs

Ashland—Harry Edwards of Rapid City, son of Mr. and Mrs. C. B. Edwards, died at the home of his parents here Saturday. He has been ill with tuberculosis for many months and when it was found that he had but a short time to live he wished to come home and his father brought him home Friday night accompanied by his wife. Harry was well known in Ashland where he spent his boyhood and until he moved to South Dakota to practice law.

Prescott—Rev. Messrs. Sills and Blakeslee, the former a Methodist and the latter an Episcopalian minister, are closing up their work as pastors at Prescott. The former will go to St. Paul and the latter to Coldwater, Mich.

Somers—For a third time in as many years, Albert Bullamore Sunday shot a burglar in a store of which he is part owner. Each has been trapped by a burglar alarm. Two of Bullamore's victims were caught and sent to prison. The man Bullamore shot yesterday is supposed to have taken a freight train to Milwaukee. He left a trail of blood behind.

Madison—It is rumored that B. B. Clarke, publisher of the American Thrasherman of this city and an uncompromising foe of the income tax law, may be put forward for the Republican nomination for the state senate in this district. It is proposed to write in his name on the ballot on primary day.

Janesville—At a meeting by business men it was decided to hold the annual street fair Thursday and Friday, Sept. 26 and 27. The following officers were elected: Gus J. Fratzke, president; John Finley, vice president; F. C. Whittlesey, secretary, and M. W. Keeley, treasurer.

Racine—John Beck, a diver employed by Greiling Bros. of Milwaukee, was drowned in the harbor late Saturday night when he fell from a harbor pier. The body was recovered Sunday morning. Beck leaves a wife and child in Muskegon, Mich.

Richland Center—Frank Bryant, 2 years old, son of Mr. and Mrs. Stephen Bryant, died after eating matches.

Appleton—George Eberhardt, proprietor of a second-hand store in this city, recently bought an Italian violin which is believed to be 272 years old and worth a large sum.

New Richmond—Of thirty-four patrons of the Deer Park cheese factory, nine received over $100 each for their June milk; three receiver over $164, one of whom received $187.76. Another was paid $108.53 for milk delivered during eighteen days. Payment was made on the basis of 33 cents for butter fat.

Green Bay—Plans are being made by grocers and merchants for attending the merchants' picnic at Fond du Lac, Aug. 15. A special train will be run from Green Bay, stopping at points in the valley to pick up other delegations.

Green Bay—Harry Thees and Earl Knowlan, in trying out their aeroplane at Oak Circle, struck a rut in the ground and broke the propeller. Neither of the lads was injured. A new propeller has been ordered and trial flights will be resumed again next week.

Milwaukee—While hurrying home to a birthday celebration Sunday, Andrew Kluza, aged 42, living on the Old Chicago road, was instantly killed by a Chicago & Milwaukee electric car at Sixth and Canal streets.

Peninsula Briefs

Negaunee—John Trudell, son of Peter Trudell, Sr., of this city, arriven home Saturday from Spain. Mr. Trudell has been engaged in diamond drill work in foreign countries ever since he left here, nine years ago, and has been quite successful. He first located in South Africa, and he also did drill work in West Africa.

Menominee—At the annual convention of the Upper Peninsula Medical society held here Marquette was chosen as the meeting place for next year. The officers elected are: Dr. Edward Sawbridge, Stephenson, president; Dr. Smith, Ishpeming, first vice president; Dr. Larson, Crystal Falls, second vice president; Dr. H. J. Hornbogen, Marquette, secretary.

Sault Ste. Marie—Sault Ste. Marie as it was in 1888, before the fires which destroyed a city more beautiful in some respects that the present Soo, is shown in a $2,000 painting by W. E. Wright, which has been placed in the window of the Ryan undertaking offices here. The painting shows the city as one would have seen it from the Canadian side.

Marquette—The repairs to the post-office and federal building that have been underway for some weeks, were completed Saturday. The contract was in the hands of Charles Giel, and included the painting of the building and the fence surrounding it.

Houghton—Gilbert L. Clausen, the Chicago civil engineer who designed the Houghton paving systems and sewer and water works systems of the past decade as well as similar works in Calumet and Lake Linden, has arrived in Houghton to join Mrs. Clausen, who is visiting friends here.

Menominee—Mrs. Rose La May, whose left leg was amputated a few inches above the ankle is recovering at St. Joseph's hospital, and no complications are expected. The amputation followed the break of the leg when she fell through a flight of steps and suffered a compound fracture above the left ankle.

Trout Creek—Sheriff Shell has just succeeded in locating the party who stole the horse at Glenmore about seven years ago. The thief was captured by Sheriff Catterson who had him in possession until the arrival of Mr. Shell. This has been a long and continuous search their being a reward of $25 offered for the prisoner's arrest.

Ontonagon—Ring Waslyna, an Austrian in the employ of the Norton Lumber company at the Cedar camp, dropped dead several days ago. Waslyna was a man of about 32 and had only been in America a short time, coming from Austria some six weeks ago. Death was attributed to heart failure and burial was made Tuesday.

Hancock—The national convention of the Finnish Temperance Brotherhood of America which has been in session in Hancock for the past week, came to an end yesterday and the delegates returned to their homes Saturday evening.

Dakota Briefs

Bismarck, N. D.—The railroad commission has received notice from the Great Northern Railway company that owing to the heavy movement of grain on the Sherwood line, the company is contemplating installing a passenger service on the Sherwood-Granville line during the busy season, and hope to begin the service Aug. 18.

Wilton, N. D.—The increase in business of the Washburn Lignite Coal company, which operates mines at Wilton, has made it necessary for the Soo Railway company to construct two more tracks at the mines. The new tracks will make it possible for the company to handle a hundred more cars.

Bismarck, N. D.—Funeral services were held here Aug. 12 for Amos Rabidoux, who died Friday, aged 75.

Fargo, N. D.—Mr. Evans of the department of government agricultural experiment stations of Washington, D. C., has been here inspecting the work of the North Dakota agricultural experiment station and has been auditing the accounts of tne secretary's office.

Devils Lake, N. D.—Two blind pigs were raided here Friday. Ten cases of beer were confiscated and A. L. Miller and George Butler, alleged to have conducted the establishments, were arrested. The raid was made by Deputy Sheriff Noonan. Miller's pig was being conducted in a cold storage plant near the Great Northern tracks and the other case was close by.

Grand Forks, N. D.—Word has been received in the city of the death at Saskatoon, Sask., of Mrs. Fred J. Handley, formerly a resident of this city. Mrs. Handley's maiden name was Julia Melby, and she was employed as a stenographer at the International Harvester company's office here for several years before her marriage.

Fargo, N. D.—Next Wednesday the executive committee of the North Dakota Hardware Dealers' association will hold a meeting in Fargo. The principal business for consideration is that of selecting the city for the 1913 convention.

Bismarck, N. D.—The board of control is closing up a deal in Devils Lake whereby the state has purchased thirty-one lots adjoining the school for the deaf and dumb, the consideration being $3,100. The object of acquiring these lots is to give more room to the institution, tnereby extending the premises out to the street along that side of the school.

Minnesota Briefs

Crookston—The district judges have appointed the following on the city charter commission: A. A. Miller, J. E. O'Brien, J. E. Morrisey, Lewis Ellington, N. P. Stone, Elias Steenerson, E. M. Walsh, C. A. Hitchcock, W. A. Lanctot, J. R. McKinnon, Charles Lohn, W. A. Marin, L. E. Gossman, G. S. Chesterman and Ole Vaule. All were re-appointed with the exception of Messrs. Lohn, Chesterman, Marin and Vaule, who are new on the commission.

Aitkin—The new county fair buildings are to be located near the south fence of the grounds, and a new entrance gate will be placed near there. This was thought advisable as the street crossing over the Soo railroad at the only available point is located east of the depot and the entrance gate will be a line with the street.

Fergus Falls—A. E. Prudden of Duluth and Felix Precher of Philadelphia, were in the city Saturday to arrange for the purchase of a large quantity of flax straw in this vicinity, to be used in a flax fiber mill in Duluth.

Crookston—County Attorney Hagen has received a letter from his brother, Ole, written from Alaska. Ole has been transferred and is now second officer of the turret of the battleship Maryland, which is on an Alaskan cruise.

St. Cloud—After an illness during which he was confined in the hospital in this city, John Harshman, a Benton county pioneer, died Friday evening at 7:30 at St. Raphael's hospital. The deceased was 80 years of age.

Red Wing—Warner C. Northrop, aged 57 years, died at his home here Friday morning, of heart trouble. Mr. Northrop was born in New York state in 1855 and came West when 7 years old. This city has ever since been his home.

Moorhead—O. C. Melbye, one of the old settlers in the vicinity of Ulen, filed for the nomination as representative from Clay county upon the Republican ticket. Mr. Melby is the first to file for this position.

Brainerd—Mrs. Ray H. Rhone of Duluth, passed away at a local hospital Friday from intestinal troubles. She had been operated on and appeared to be regaining her health, when there was a sudden relapse and she died. The remains wre taken to Duluth by husband and son.

Stillwater—Word has been received in this city that Vincent Bloomer was killed Friday in Seattle, Wash. He lived on a farm near Lake Elmo and has been West a dozen years. He was about 45 years old and a member of the Modern Woodmen. His body is expected here for interment.

Minneapolis—Mrs. Lillian D. Lippincott, for thirty years a resident of Minneapolis, died Sunday at the Swedish hospital. She was the wife of Albert A. Lippincott, 65, Eleventh street south, and besides her husband, two brothers, Will Davidson of Minneapolis and Dell Davidson of Columbus, Miss., survive. Services will be held Tuesday at 2:30 p. m., in the Lakewood chapel. Interment will be in Lakewood cemetery.

Pour Schlitz from the Brown Bottle and you see Pure Beer, Sparkling and clear as a Crystal Spring

A beer that is properly aged. A beer that will not cause biliousness. A beer that is in exactly the same condition as when it left the brewery.

The Brown Bottle keeps it so. Light cannot harm Schlitz in Brown Bottles.

Schlitz in Brown Bottles costs you no more than beer in light bottles.

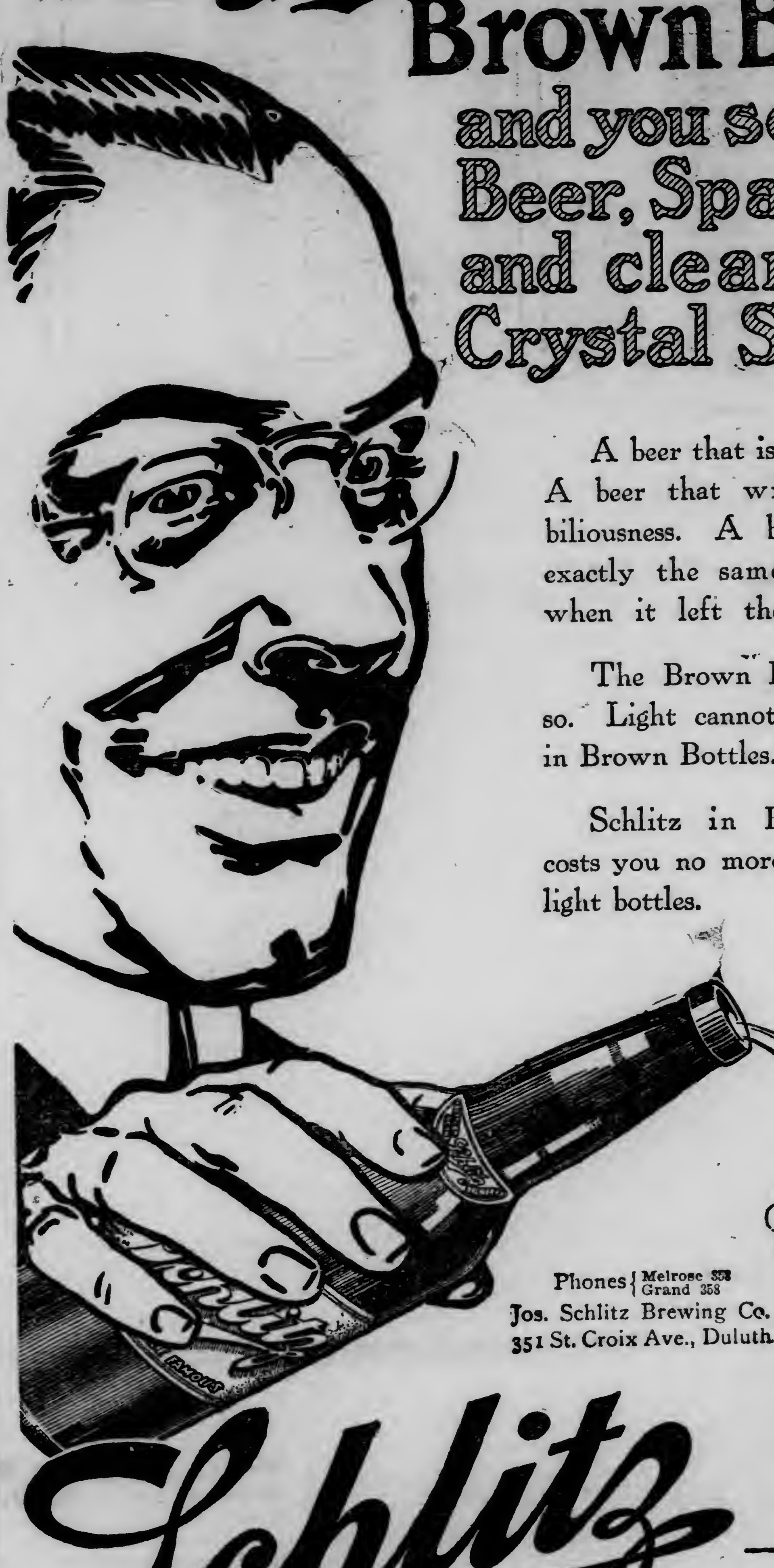

Phones { Melrose 358 Grand 358

Jos. Schlitz Brewing Co.
351 St. Croix Ave., Duluth

Schlitz

22

The Beer That Made Milwaukee Famous.

See that crown or cork is branded "Schlitz."

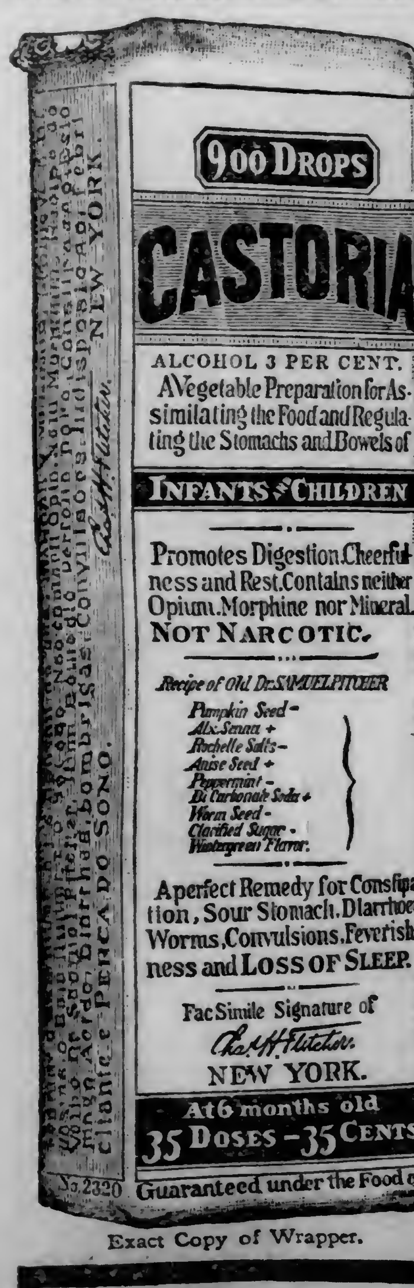

Exact Copy of Wrapper.

CASTORIA
For Infants and Children.
The Kind You Have Always Bought
Bears the Signature of Chas. H. Fletcher.
In Use For Over Thirty Years
CASTORIA
THE CENTAUR COMPANY, NEW YORK CITY.

Stops Scalp Itch

Dandruff and Every Form of Scalp Disease Cured Quick by Zemo.

It is simply wonderful how Zemo goes after dandruff. You rub a little of it in with tips of the fingers. It gets right down into the glands, stimulates them, stops the itch, and makes the head feel fine. No, it isn't sticky! Zemo is a fine, clear, vanishing liquid. You don't have to even wash your hands after using Zemo. And what a wonder it is for eczema, rash, pimples and all skin afflictions. Endorsed and sold by leading druggists everywhere. A 25-cent trial bottle at Wirth's Drug Store, Duluth, is guaranteed to stop any skin irritation.

Zemo is prepared by E. W. Rose Medicine Co., St. Louis, Mo., and is regularly sold by all druggists at $1 a bottle. But to prove what it will do at trifling expense, Zemo is now put up in 25-cent trial bottles.

THE FIRST NATIONAL BANK of DULUTH
SAFE DEPOSIT BOXES
of varied sizes and rent, for safe-keeping of valuables, papers, jewelry, etc., under owner's absolute control.
Large vault for Storage of Packages.
SAFE—RELIABLE—CONVENIENT
Inspection Invited.
Vault open 9 a. m. to 5 p. m. Saturdays, 9 a. m. to 3 p. m.

DEFECTIVE PAGE

TWO SOLES WITH BUT A SINGLE SPANK —By C. L. SHERMAN

IMPROVEMENT CONTRACTS KEEP THE COUNCIL BUSY

Aldermen Criticise the Delay in Completing Paving Jobs.

Signs for Street Corners and New Ordinance Regulating Cabs.

Improvement matters occupied most of the attention of the city council at the regular meeting last evening.

Besides criticising the practice of some contractors in delaying their work, the council ordered the board of public works to proceed with a number of important jobs and received several large petitions for improvements.

One of the biggest petitions to come in this year is that for the grading and graveling of Seventh street from Fourteenth avenue east to the Boulevard, near Fourth avenue west, a distance of about eighteen blocks. The property owners want a 40-foot roadway with a combined cement curb and gutter.

A petition was received for the regrading of Twenty-third avenue west from Michigan street to Piedmont avenue. The petitioners ask that the avenue be graded from Michigan street to Fourth street and that the balance be a roadway with a crushed rock surface.

C. R. McLean was awarded the contract for a concrete culvert and fill at Eighty-first avenue west on his bid of $13,012.50 and Hector McLean got the contract for extending the storm sewer in First avenue west from its present terminus to the dock line on his bid of $895.90. P. McDonnell was given the contract for the paving of Parkside avenue from Superior street to the Vermilion road with silica concrete. His bid was $28,314.

* * *

The board of public works was directed to proceed with the improvement of East Third street between Fourteenth and Eighteenth avenues. The estimated cost of asphalt or bitulithic pavement is $15,224; of bituminous concrete, $12,885.85, and of macadam, $11,712.80. The board called the attention of the council to the agreement of the city with Warren Brothers relative to bitulithic pavements, whereby the city must pay Warren Brothers 1.25 per yard for material and assistance in laying. The board recommended that a careful examination of the agreement be made by the city.

* * *

The board was directed to proceed with the sanitary sewer in Helm street and with the combined storm and sanitary sewer which will connect with that at Twenty-eighth avenue west. The estimated cost is $3,320.35. The same action was taken on the sanitary sewer in Woodland avenue between Hawthorne and Niagara streets, the estimated cost of which is $2,887.77.

* * *

The board was directed to circulate a petition for the improvement of Vernon street from the west line of Bryant's addition to Grand Forks avenue.

A petition was received for the vacation of the upper twenty feet of Fourth street between Sixth and Fourteenth avenues east. This will give the street a uniform width of sixty-six feet throughout its entire length. The petition was referred to the committee on streets, alleys and sidewalks, which will hold hearings on the petition.

* * *

The board of public works was directed to proceed with the improvement of Zimmerly avenue from the county road to Commonwealth avenue. The city engineer was called upon for plans and specifications for a storm sewer in Fifty-eighth avenue east from Glenwood street to the lake. The board of public works was directed to place the Twenty-first avenue west dock in shape to take care of the traffic. The cost will not be heavy.

Contractor E. A. Dahl was cited to appear before the council next Monday night to show cause why his request for an extension of time for the completion of his contract for paving Glenwood street between Fifty-fourth and Sixtieth avenues east should not be denied. The contract was signed Sept. 21, 1911, and the time for completion was July 1, 1912. The grading and curbs are in, but no paving has been done. The engineer estimates that about 40 per cent of the work had been finished.

Alderman Bernard called attention to the fact that the board of public works had recommended that the extension be not granted and offered a resolution to that effect. He said that early this season the council had gone on record in favor of business-like methods in handling contracts. He didn't believe that this could be done if every time extension asked for was granted. He thought that the time to put an end to that was the present. Several of the other aldermen took the same view of the situation, but were willing to give Dahl an opportunity to present his side of the case before causing the penalty to be levied against him.

On motion of Alderman Scott the board of public works was directed to advertise for signs to designate streets and avenues on Superior and First streets and on Raleigh and Ramsey streets. He stated that tourists and citizens have trouble in locating themselves because of the absence of any signs. If these prove satisfactory it is planned to place signs throughout the city.

* * *

Alfred Le Richeux reported that he has audited the books and accounts of the city and found them to be substantially correct, but a few very small errors being found.

* * *

The council received an invitation from the Trades and Labor assembly to participate in the Labor day parade on Sept. 2.

* * *

The committee appointed to investigate the strike on the docks reported that it had had several meetings with both sides and that the men had agreed to return to work. The committee believed that most of them had returned and that the trouble is ended.

* * *

Mayor McCuen and President Hoar of the council were appointed delegates to attend the annual convention of the League of American Municipalities to be held at Buffalo Sept. 18-20, inclusive. Each was allowed $125 for expenses.

* * *

A resolution was passed asking the conference committee to make provision for four extra men for the fire department.

* * *

An ordinance to prevent any one from soliciting trade for hacks, tallyhoes, cabs or motor vehicles on the sidewalks or in doorways, had its first reading. The ordinance allows the solicitation of trade if the person so doing is seated in his rig. The penalty provided is a fine of not to exceed $25 or imprisonment for not to exceed thirty days.

* * *

Polling places and many of the judges of election for the coming primaries and the general election were named.

OUST CATLIN; SEAT P. F. GILL

Members of House Vote on the Missouri Election Contest.

Anderson of Minnesota Among the Defenders of Catlin.

Washington, Aug. 13.—Representative Theron E. Catlin of Missouri, Republican, was unseated last night as a member of the house of representatives, and his Democratic opponent who contested the election, Patrick F. Gill, was seated, amid wild enthusiasm from the Democratic side. The vote to unseat Catlin, who was charged with violation of the Missouri law governing campaign expenses, was 121 to 71. Gill was seated by a vote of 104 to 79, with twenty-three not voting.

Mr. Catlin, just before the first roll call, left the seat he had occupied in

THERON E. CATLIN.

the center of the Republican side of the house and went to his desk, far in the rear. He lifted the desk lid, and, using an adjoining chair as a repository, removed all of his books and papers. He left the chamber after stopping to grasp the outstretched hands of sympathetic friends. Three-quarters of an hour later his successful rival stood before the speaker's desk and took the oath of office.

Anderson Defended Catlin.

The case, throughout the seven hours of debate, was bitterly fought on both sides. Representative Anderson of Minnesota, Republican, who conducted the argument in behalf of Mr. Catlin, made a speech of defense. He was aided by Representative Switzer of Ohio, Olmstead of Pennsylvania, Cooper of Wisconsin, Barthold of Missouri and others. Chairman Hamill of the elections committee No. 2, with Representatives Korbley of Indiana, Linthicum of Maryland and Hamlin of Missouri, bore the brunt of the prosecution.

The charge against Mr. Catlin was

PATRICK F. GILL.

that he and his family had spent $10,200 to elect him to congress, when the Missouri law prohibited an expenditure by candidates of more than $662. Other charges of fraud were made, all of which Mr. Catlin denied. He also denied that he knew at the time of any expenditures made by his father and brother.

FIX VOTE TIME ON POSTAL BILL

Senators Make Several Amendments—La Follette Charges Denied.

Washington, Aug. 13.—The senate, after five hours of work on the postoffice appropriation bill, reached an agreement to vote on the measure at 4 o'clock today.

Discussion of the bill was enlivened when Senator La Follette, speaking on a house provision granting to employes of the postal service the right to organize, deliberately charged officials of the postoffice department with rifling his mail in an attempt to interfere with an investigation he was making into the postal service.

The Wisconsin senator declared that his mail had been "subjected to an espionage almost Russian in character," and he showed to the senators a bundle of letters which he said had been tampered with.

"Absurd" and "ridiculous" are adjectives applied to Senator La Follette's charges by officials of the postoffice department. It was declared positively if the senator's mail had been rifled, the crime was committed by somebody not connected with the department.

Senator La Follette, after making his charges, said that men were removed from the railway mail service "for no other reason than that they joined organizations designed to improve labor conditions in the service." He cited several instances including the case of George W. Nichols, who after twenty-two years of service had been suspended shortly after he became a candidate for office in the Railway Mail Clerks' Protective association.

Discussed Gag Rules.

The senator discussed the "gag rules" promulgated by President Roosevelt and President Taft forbidding postoffice employes from carrying their grievances to members of congress. He had read into the record several letters from mail clerks in response to the circular letters. He asserted that the official of the department recognized only one organization, the Railway Mail association, which he said was dominated by the officials of the department.

During the day three important provisions of the postoffice bill were acted upon. The Bourne-Bristow plan for a parcels post system, with a system of graduated charges based on eight zones of distance, dividing the country, was placed in the bill as a substitute for the house parcels post provision, which outlined a flat charge of 12 cents a pound throughout the country.

A provision in the house bill making available federal funds to assist the states in good road constrction was voted down, and an amendment framed by the senate committee providing for a commission of three senators and three representatives to study the question was adopted.

Label All Advertising.

The senate placed in the bill a provision to compel publishers of newspapers using the mails to file with the postmaster general twice a year the names and addresses of editors, publishers and owners of the paper. The statement would include the names of the stockholders if the paper is run by a corporation and the names of bond holders and mortgages.

The provision would compel newspapers to mark all reading matter published for pay as "advertisement."

PENSIONLESS VETERANS GOING TO POORHOUSES.

Washington, Aug. 13.—Commissioner Davenport of the pension bureau is receiving hundreds of appeals from old soldiers for their pension checks. To as many as he can the commissioner is sending word that congress has appropriated no money as yet. It will be-fore it adjourns. Some pensions have been paid under the resolution which continued last year's appropriation for a month, but that has expired.

"I'm penniless and among strangers and have had to go to the poor house," wrote one veteran to the commissioner. Many others have appealed in a similar way.

CANADIAN DIES TRYING TO RESCUE FIANCEE.

Lanigan, Sask., Aug. 13.—Mayor R. L. Hood of this city was drowned in Watrous lake yesterday, while saving the life of Miss Elsie McFarlane, to whom he was to have been married on Wednesday. The young woman was rescued.

REPUBLICAN SPLIT IN TEXAS COMPLETE.

Dallas, Tex., Aug. 13.—At a meeting of the Republican state executive committee here, the two factions of the party split after a heated discussion over the rulings of State Chairman Cecil Lyon. Members of the Taft faction protested against the rulings of Mr. Lyon because of his activity in behalf of Theodore Roosevelt. Later separate meetings were held. Each side claimed a victory.

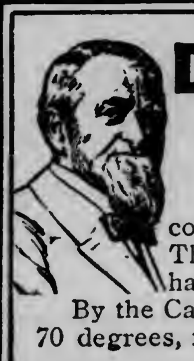

Don't Take Chances On Bad Heating

Don't go through another winter with chilly halls, cold floors, and rooms at 50 degrees in zero weather. There is *guaranteed heat* right at your door—to be had for the ordering.

By the Campbell System you can command a temperature of 70 degrees, no matter what the thermometer registers *outside*.

Campbell's Winter Chaser

has this enormous advantage that you are bound to be satisfied; you run no risk of getting the wrong plant. The Campbell Heating Co., of Des Moines, Iowa, is with us in this plan which *insures* heat satisfaction. We submit to them your personal needs for heating; they make plans and specifications, *guaranteed* to heat your home with *moist*, *warm*, *clean* air up to 70 degrees in coldest weather—or they *will not undertake it at all*.

Remember—Campbell, the expert of 25 years experience, stands behind us in the *guarantee* to heat your house or refund the money. To heat it evenly, easily and more cheaply than by any other method. Aren't you interested enough to come and see us?

A. H. KRIEGER CO., DULUTH, MINN., Both Phones, 1313

Budweiser

At the Top
Because of Quality and Purity

Bottled with crowns or corks only at the Home Plant in St. Louis

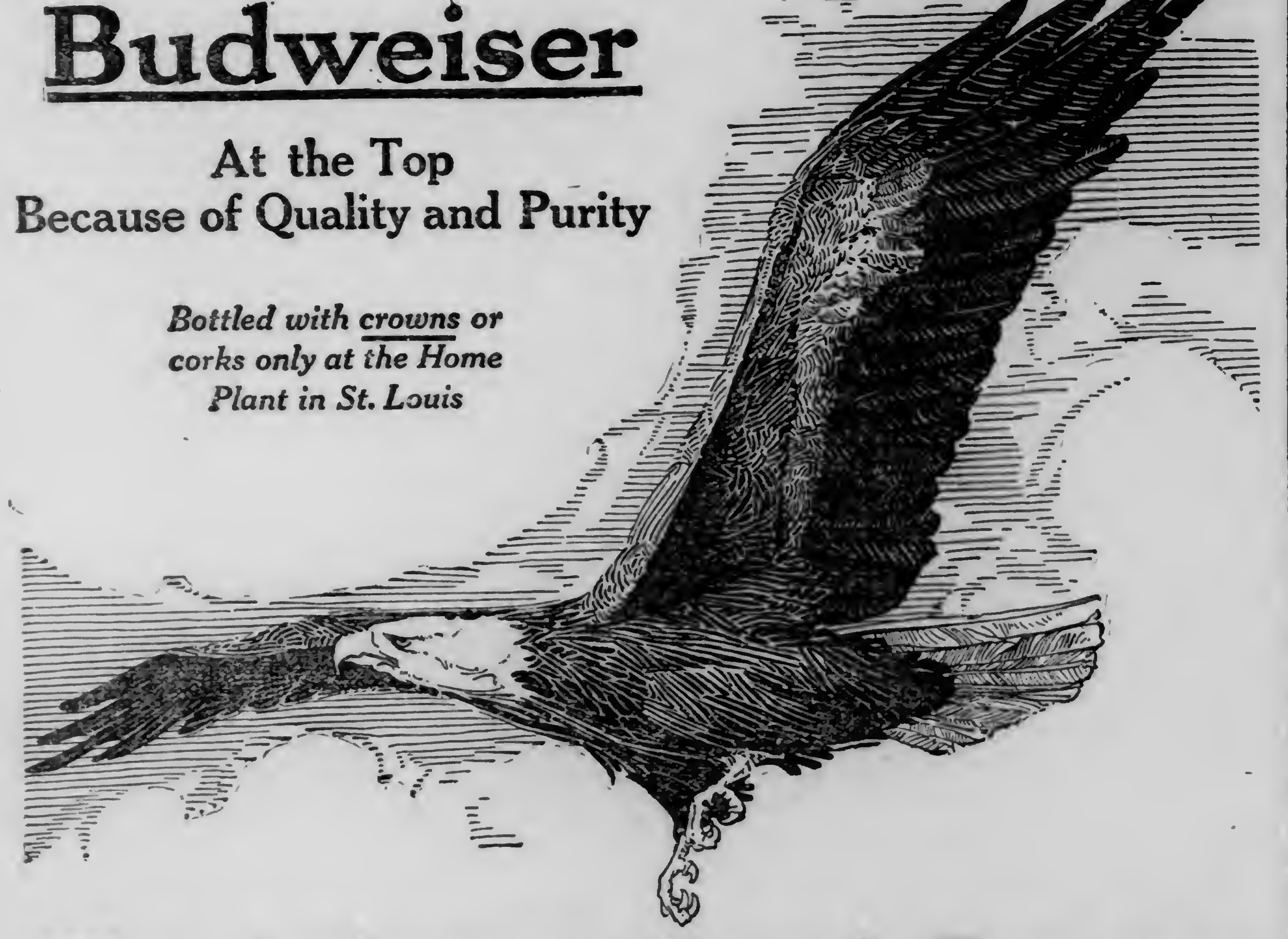

The Anheuser-Busch Brewery

Covers an area of 140 acres of ground, equal to 70 city blocks, upon which are located 110 individual buildings.

CAPACITY

Brewing Capacity . . .	2,500,000 barrels per year
Malting Capacity . . .	2,000,000 bushels per year
Bottling Works . . .	1,000,000 bottles daily
Grain Storage Elevators	1,750,000 bushels
Stockhouses (for lagering)	600,000 barrels
Steam Power Plant . .	12,000 horse power
Electric Power Plant .	4,000 horse power
Refrigerator Plant . .	4,000 tons per day
Ice Plants	1,200 tons per day
Coal Used	325 tons per day

FREIGHT

Inbound and Outbound . .	50,000 cars per year

TRANSPORTATION FACILITIES

Refrigerator freight cars . . .	1,500
Horses at home plant	143
Wagons at home plant	78
Auto Trucks at home plant . .	74
Horses at Branches	483
Wagons at Branches	430
Auto Trucks at Branches . . .	47

EMPLOYES

At St. Louis Plant .	6,000 people
At 36 Branches . .	1,500 people

Total Sales, 1911—1,527,832 Barrels
Budweiser Bottled Beer Sales, 1911—173,184,600 Bottles

W. A. WAGNER, Distributor, Duluth, Minnesota.

Intensely Good

Nothing wishy-washy about

Coca-Cola
TRADE MARK REGISTERED

From the first sip to the last drop—and afterwards it just takes right hold and pleases—satisfies—cools.

Delicious—Refreshing Thirst-Quenching

Demand the Genuine as made by
THE COCA-COLA CO.
ATLANTA, GA.

Free Our new booklet telling of Coca-Cola vindication at Chattanooga, for the asking.

Whenever you see an Arrow think of Coca-Cola.

DEFECTIVE PAGE

LATEST SPORTING NEWS OF THE DAY

SEE-EYE LEAGUE

Standing of the Teams

	Won.	Lost.	Pct.
Duluth	51	30	.630
Winnipeg	45	44	.506
Superior	39	43	.476
Grand Forks	33	50	.398

Games Today.
Grand Forks at Duluth.
Superior at Winnipeg.

Games Yesterday.
Duluth, 9; Grand Forks, 5.
Superior, 9; Winnipeg, 7.

DOOKS FLAY THE DEACONS

Cripples Pound Jarnigan Hard and Grab Game By 9 to 5 Score.

Hargrove Spiked By Altman and Is Forced to Leave the Game.

(BY BRUCE.)

Some say the picture of Mona Lisa is pathetic. Well, you just ought to see the condition of our baseball team at the present time. Mona's smile on canvas has coaxed coin, adulation and worship from warm-eyed critics, cold-eyed financial pillars, and giggles and sighs from the come-ons who bluff at cold and haughty culture. The condition of our baseball team has drawn forth disinfectants, disturbances, curses, adhesive tape and crutches. Striking the peroration, permit us to say that we won yesterday by the count of 9 to 5.

Like other counts, the one of yesterday was costly. Hargrove was spiked in the third by Altman and also in the foot. The morning rag gives Olson credit for the assist—this is wrong; little Altman did it with his little spikies. The assist in this case goes to Grand Forks. Altman also gets credit for a putout.

Altman tried to score on a hit to center field. Bennett got the pellet and heaved with rare enthusiasm and accurate aim for the plate. Hargrove got it and got Altman—and also got his.

Just how long he will be out of the game we do not know.

Miller has the paleness of the hospital ward still engraved on his chiseled features. He walks in collaboration with a cane. Bluhm has just got the better of an argument with a case of blood poison. Worman only recently conquered a case of poison ivy. During these dog days of angry August the players' bench on our side of the field looks like a clinic for sophomore medics.

After Hardy was maimed Hoffman went behind the bat. Someone thought better of the impulse and removed him from the melee. Bennett coming in from sunny center and donning the modern armor of the backstop. Johnson hopped out into the field, distinguishing himself during the from-there-on progress of the conflict.

Before going further with this yarn, permit us to say that Red Bluhm is again scintillating at station No. 1. Twice in the same place yesterday and in harmonious succession he pulled plays that brought long applause from the big crowd(?) i. e., gentle sarcasm. Olson hit a liner that started life with the ambition to become a two-base hit. The red head stuck out a long lean arm and gathered it in with one hand. The very next man up, Morse, hit a rapid fire grounder that went far over to the second sack. The flame ran over and gathered it in. He is some player—yes?

Descending to narrative form, let us hasten blithely on to the game.

In the initial round with Altman and De Haven gone, Edmunds, thieved and trickled in on a single by Van Dine. That one looked large. We accomplished in the first inning, tiding over to the second round, whereat we gathered two. Leber stalled and Muggs McGraw was safe when his sacrifice was poorly handled by Jarnigan. O'Brien laid down his baseball life pro tem for the advancement of his pals, and at this highly interesting point Hargrove doubled to left center. The two scores.

Along in the third they gathered one through a double on the impertinent part of Jarnigan, for a pitcher is not supposed to either double or single, and a close on second double on the part of Altman. DeHaven flew out and then Edmunds singled. It was here that Altman attempted to score and sent Hardy limping to medical aid.

In the third Meneice lived through an error on the part of DeHaven, and scored when Ted Leber doubled to center. McGraw singled and the midget gave a one act rehearsal of "Homeward bound."

In the fifth Sours lived through Rube Foster's miscue, advanced on an infield death, Leber walking. McGraw popped to Morse, causing remorse, and then O'Brien singled, sending Sours home. Leber came waltzing home on a wild pitch and O'Brien came through when Johnson singled past Foster.

The home run clout of Jarnigan with Hyzer on the runway brought the visitors lowly score up two notches. We came back in the sixth with one through Bennett's fleetness in beating out a bunt, Bluhm's sacrifice, the theft of third with the ball in Jarnigan's hands, and a wild pitch. Our last was gathered lovingly in the eighth. Johnson doubling, being sacrificed by Worman, advancing on Bluhm's single and coming home on a wild peg to get him off third. The visitors counted despairingly in the ninth through Olson's double, Morse's single and a passed ball.

The game in delightful detail is spread out below:

Duluth—	AB.	R.	H.	PO.	A.	E.
Bennet, lf-c	5	1	1	3	0	0
Bluhm, 1b	3	0	1	16	0	0
Sours, ss	5	1	1	1	4	0
Meniece, rf	4	1	0	0	0	0
Leber, 3b	2	3	2	0	2	0
McGraw, cf	4	1	1	1	0	1
O'Brien, 2b	2	1	1	1	5	0
Hargrove, c	1	0	1	3	0	0
Hoffman, c-lf	1	0	0	0	0	0
Johnson, lf	2	1	2	1	0	0
Worman, p	3	0	0	1	2	0
Totals	32	9	10	27	13	1

Grand F'ks—	AB.	R.	H.	PO.	A.	E.
Altman, lf	4	0	1	0	0	0
De Haven, ss	4	0	0	1	2	1
Edmunds, c	3	1	1	5	4	0
Van Dine, 3b	4	0	1	0	0	0
Foster, 1b	4	0	0	12	0	1
Olson, rf	4	1	2	1	0	0
Hyzer, cf	3	1	0	1	0	0
Morse, 2b	4	0	1	3	2	0
Jarnigan, p	4	2	2	1	5	1
Totals	34	5	8	24	13	3

Score by innings—
Duluth ....0 2 2 0 3 1 0 1 x—9
Grand Forks ......1 0 1 0 0 0 2 0 1—5

Summary: Two-base hits—Leber, Hargrove, Johnson, Altman. Home run—Jarnigan. Base on balls—Off Worman, 2; off Jarnigan, 3. Struck out—By Worman, 4; by Jarnigan, 6. Stolen bases—Bennett, Edmunds, Olson. Sacrifice hits—Bluhm, O'Brien, Worman. Hit by pitcher—Bluhm. Passed balls—Hoffman, Edmunds, 2; Bennett, 1. Wild pitches—Jarnigan. Umpire—Landry.

SUPERIOR WINS FROM WINNIPEG

Hirsch Clouted Freely in the Closing Rounds, Reds Winning 9 to 7.

Winnipeg, Man., Aug. 13.—Superior won from the Peggers yesterday by the score of 9 to 7, hitting Hirsch hard in the last two innings. Rhoades was hit hard in the early innings by the locals, Cummings, the hoodoo of the Peggers, going to the relief of Peggy.

The score:

Winnipeg—	AB.	R.	H.	PO.	A.	E.
De Maggio, lf	3	2	2	3	0	0
Freer, cf	4	1	1	2	0	1
Clothier, 3b	4	1	1	1	1	2
Kirkham, 2b	4	0	0	3	2	0
Baker, 1b	3	0	0	8	1	1
Krueger, ss	4	0	1	2	3	0
Glass, rf	3	1	1	3	0	0
Hasty, c	2	1	1	6	2	3
Hirsch, p	3	1	1	0	0	0
Jones, p	1	0	0	0	0	0
Totals	31	7	8	27	9	6

Superior—	AB.	R.	H.	PO.	A.	E.
Persch, cf	5	2	1	4	0	0
Donovan, lf	4	1	0	0	1	1
Curtis, 1b	3	2	2	10	0	0
Ford, c	2	2	1	6	3	0
McCauley, 3b	5	2	2	0	0	0
Dunn, 2b	5	0	2	2	4	0
Benrud, rf	4	0	2	2	0	1
Black, ss	3	0	0	3	1	0
Rhoades, p	2	0	0	0	1	0
Cummings, p	2	0	0	0	3	0
Totals	35	9	10	27	13	2

Score by innings:
Superior ....3 0 4 0 0 0 0 2 1—9
Winnipeg ....0 0 0 2 4 1 0 0 0—7

Summary: Bases on balls — Off Rhoades, 4; off Cummings, 3; off Hirsch, 5. Struck out—By Rhoades, 2; Cummings, 3; by Hirsch, 6. Hit by pitched ball—Baker. Stolen bases—De Maggio, Clothier, Hirsch, Donovan. Two-base hits—Dunn, De Maggio, 2; Clothier, 2. Double plays—Krueger to Clothier to Baker. Sacrifice hits—Hasty, Black, Donovan. Umpire—Marsh.

NATIONAL LEAGUE

Standing of the Teams.

	Won.	Lost.	Pct.
New York	73	29	.716
Chicago	66	36	.647
Pittsburg	58	40	.592
Philadelphia	50	49	.505
Cincinnati	48	57	.457
St. Louis	47	59	.443
Brooklyn	38	72	.345
Boston	28	73	.278

Games Today.
Pittsburg at Brooklyn.
Cincinnati at Philadelphia.
Chicago at Boston.

Games Yesterday.
Pittsburg, 5; Brooklyn, 3.
St. Louis, 8; New York, 6.
Cincinnati, 2; Philadelphia, 1.
Chicago, 10; Boston, 7.

RUCKER TIRES IN SEVENTH; PIRATES DEFEAT BROOKLYN.

Brooklyn, N. Y., Aug. 12. — Rucker gave out in the seventh inning when Pittsburg found him for five hits and four runs. Two stops and throws by Cutshaw and the fine work of Wagner at short, including a one-handed catch, were the features. Wheat hit over the right field fence in the eighth with Daubert on first. Score: R. H. E.
Pittsburg ......0 1 0 0 0 0 4 0 0—5 9 3
Brooklyn ....0 0 0 1 0 0 0 2 0—3 6 1
Batteries—Adams and Gibson; Rucker and O. Miller. Umpires—Klem and Orth.

REDS TAKE A CLOSE GAME FROM PHILADELPHIA.

Philadelphia, Aug. 13. — Cincinnati won a pitchers' battle between Fromee and Rixey, 2 to 1, the latter weakening in the eighth and ninth innings. In the ninth, with men on third and second and one out, Alexander went in to pitch and Phelan's sacrifice fly scored Hoblitzell with the winning run. Score: R. H. E.
Cincinnati ......0 0 0 0 0 0 0 1 1—2 8 2
Philadelphia ....0 0 0 0 0 0 1 0 0—1 5 0
Batteries — Fromee and McLean; Rixey, Alexander and Killifer. Umpires—Owens and Brennan.

GIANTS FLOAT PENNANT; FAILS TO BRING TEAM LUCK

New York, Aug. 12. — The New York National league club raised its 1911 pennant at the Polo grounds, but it failed to bring any luck, as St. Louis won the day's game, 8 to 6. A parade preceded the game, and John Purrey Mitchell, president of the board of aldermen, officiated at the flag-raising ceremonies.

Ames was knocked out of the box in two innings, while Mathewson allowed St. Louis the winning run after New York had tied the score in the fourth. Harmon was easy for the champions, but they could do nothing with Salee, only one scratch hit being made off him in the last five innings. Score: R. H. E.
St. Louis ......4 2 0 0 1 0 0 1 0—8 17 2
New York .....1 2 0 3 0 0 0 0 0—6 10 6
Batteries—Harmon, Salee and Wingo; Ames, Mathewson and Myers. Umpires—Johnstone and Eason.

CUBS HIT FREELY AND WIN FROM BOSTON.

Boston, Mass., Aug. 13.—Chicago won another hard-hitting contest from Boston, 10 to 7. Loose fielding by Boston netted three Chicago runs in the ninth. Evers was out of the game today under a three days' suspension for the dispute with Umpire Finneran Saturday. Zimmerman was fined $50 for the same offense, it was announced. Score: R. H. E.
Boston ....1 4 1 1 0 0 0 0 0— 7 12 3
Chicago ....4 0 2 0 0 1 0 0 3—10 15 2
Batteries—Donnelly, Hess and Rariden; Lavender, Smith and Needham, Cotter. Umpires—Rigler and Finneran.

THE NEW St. LOUIS
ENTIRELY EUROPEAN
This hotel offers exceptional advantages to the tourist and traveler. Dine in the Woodland Cafe, a strikingly beautiful decorated retreat. Service a la Carte. After the theater supper specialties. Excellent music.
Club Breakfasts.
Business Men's Luncheon.
J. A. HICKEY, Manager.

HOTEL HOLLAND
EUROPEAN
Model of Fireproof Construction
A Magnificent Structure—Equipment the Best in the Northwest.
BUSINESS MEN'S NOONDAY LUNCHEON SERVED DAILY!

THE FINE DEVELOPMENT OF BRITISH FIGHTER

MATT WELLS' BELT.

AMERICAN LEAGUE

Standing of the Teams.

	Won.	Lost.	Pct.
Boston	73	34	.682
Washington	66	42	.611
Philadelphia	63	43	.594
Detroit	54	55	.495
Chicago	52	54	.491
Cleveland	50	57	.466
St. Louis	35	71	.330
New York	33	70	.321

Games Today.
Chicago at Washington.
Detroit at New York.

Games Yesterday.
Cleveland, 3; Chicago, 1.

NAPS BUNCH HITS OFF WALSH AND BEAT SOX.

Cleveland, Ohio, Aug. 13.—Cleveland defeated Chicago, 3 to 1, bunching hits off Walsh in the fourth. Baker's single drove in the last two. Score: R. H. E.
Cleveland ......0 0 0 3 0 0 0 0 x—3 7 0
Chicago ....0 0 0 0 0 1 0 0 0—1 9 0
Batteries—Kahler and O'Neil; Walsh and Kuhn. Umpires—Egan and Sheridan.

AMERICAN ASSOCIATION

Standing of the Teams.

	Won.	Lost.	Pct.
Minneapolis	80	42	.656
Columbus	77	45	.631
Toledo	73	47	.608
Kansas City	59	63	.477
Milwaukee	55	64	.462
St. Paul	54	69	.439
Louisville	46	75	.380
Indianapolis	43	81	.352

Games Today.
Minneapolis at Columbus.
Milwaukee at Toledo.
Kansas City at Indianapolis.
St. Paul at Louisville.

Games Yesterday.
Milwaukee, 2; Toledo, 0.
Indianapolis, 2; Kansas City, 1.
Columbus, 2; Minneapolis, 0.

PITCHER COOK THROWS GREAT BALL FOR COLUMBUS

Columbus, Ohio, Aug. 13.—Pitcher Cook landed a one-hit shut-out victory over the Minneapolis club, Rossman's drive to left with two down in the fourth sending out the only ball that no play could be made on. Hinchman's hitting drove in the runs for Columbus. Score: R. H. E.
Columbus ....1 0 0 0 0 0 0 1 x—2 6 3
Minneapolis ....0 0 0 0 0 0 0 0 0—0 1 3
Batteries—Cook and Smith; Patterson and Owens. Umpires—Bierhalter and Connolly.

INDIANS TAKE A LONG GAME FROM KANSAS CITY.

Indianapolis, Ind., Aug. 13.—Indianapolis won a thirteen-inning game from Kansas City, 2 to 1. McCarty scored the winning run on two singles and a bad throw. Score: R. H. E.
K. City...0 0 0 0 0 0 0 0 1 0 0 0 0—1 7 4
Indpls ...0 1 0 0 0 0 0 0 0 0 0 0 1—2 10 3
Batteries—Schlitzer, Cann, Dessau and O'Connor; Gouliat, Link and McKee. Umpires—Hayes and Anderson.

WILD THROW ALLOWS BREWERS TO BEAT TOLEDO.

Toledo, Ohio, Aug. 13.—A wild throw by Catcher Carisch to catch Clark at third in the fifth inning of yesterday's game allowed Milwaukee to score the only two runs of a pitchers' battle between James and Nicholson. Score: R. H. E.
Toledo ....0 0 0 0 0 0 0 0 0—0 6 2
Milwaukee .....0 0 0 0 2 0 0 0 0—2 8 1
Batteries—J. James, Collamore and Carisch; Nicholson and Hughes. Umpires—Ferguson and Irwin.

BASEBALL
TOMORROW
DULUTH vs GRAND FORKS
Benefit of .... Associated Charities
GAME CALLED AT 2:30 P. M.
ADMISSION 50 CENTS
Good Races and Side-Splitting Events After the Game

GREAT RACES FOR BUFFALO MEETING

Large Purses Draw Best Horses in America to Grand Circuit.

Buffalo, N. Y., Aug. 13.—More than 200 of the greatest trotters and pacers of the country are stabled at the Fort Erie track across the river for the three days' grand circuit racing which starts today. Not only the circuit stars from the five previous meets, but the best of the Canadian material and stake winners from the half-mile circuits are represented and the outlook is for one of the most successful meets in recent years.

There will be four races daily and a total of $23,000 in purses. In three of the events $5,000 purses will be split. The first of these, the King George for 2:12 trotting, will bring out Baden, 2:07¼, already a strong favorite; Esther W, 2:07½; Dictator Todd, 2:08¼; Marigold Oakdale, 2:08¼; Ruth McGregor, 2:08¼; The Wanderer, 2:09½; and other good ones. The great pacer, Joe Patchen II, owned by R. J. Mackenzie of Winnipeg, Man., is favorite in the $5,000 Fort Erie stake for 2:13 pacers.

In the Dominion of Canada stake for 2:17 trotters, Annie Kohl, the New England mare, will again meet Queen Worthy, winner of the M. & M. classic. The former defeated Queen Worthy at the Pittsburg meet, trotting two heats in 2:07½ and 2:07¾, and a hot battle is looked for between these two when they meet here.

The free-for-all pace will bring out Evelyn W, Independence Boy, Vernon McKinney, Don Densmore, Jim Logan and others. Prominent among the candidates for the 2:06, styled the free-for-all trot, are Grace, 2:05¼; Brace Girdle, 2:05¼; Don Labor, 2:05¼; Dudie Archdale, 2:05¼; and Helen Stiles, 2:06¼.

PINE CITY WINS FROM CLOQUET TEAM.

Pine City, Minn., Aug. 13. — (Special to The Herald.)—The Cloquet baseball team went down to defeat before the fast Hurley's Barringtons of this place to the tune of 11 to 1. Bonneville the crack pitcher of Cloquet was batted out of the box in the second inning, the Barringtons running in seven scores in that inning. Cunningham the pitcher for the Barrington's struck out twelve of the hard hitting Cloquetites. The game was witnessed by quite a number of places around here. After the third inning Carlson was put in the box and did much better work holding the hard hitting Barringtons to only twelve hits in the remaining seven innings. The Barringtons have played seven games this season and have won all but one. This was the second game they played with Cloquet; the first game was played at Cloquet and the Barringtons won by a score of 13 to 14. In that game they batted Bonneville out of the box in the third inning. The Barringtons are looking for games with any of the fast teams of the state. Address all communications to Dr. K. W. Knapp, manager Hurley's Barringtons, Pine City, Minn.

Races at Jackson.

Jackson, Mich., Aug. 13.—The opening of the "short ship" meet here today marks the return of Jackson to the horse racing map after having been absent for several years. The entry list includes 177 horses and the meet is scheduled to last four days.

The program for today contains a 2:23 trot; 2:12 pace and 2:16 pace. Fifty horses are entered.

MAY KILL TWO BIRDS

Baseball Fans Offered Double Incentive to Turn Out.

Will Help Ball Team and Boost Associated Charities.

Kill two birds with one stone: Be a booster for the baseball day of tomorrow and help swell the funds of the Associated Charities.

The biggest card of outdoor sports that has been put on this year at the Head of the Lakes will be the attraction that the officers of the Associated Charities and the officials of the Duluth club are going to put on.

A pennant winning baseball team in a game with the peppery aggregation from Grand Forks, and in addition a fine program of field sports both for the amateur athletes of the city and the members of the two teams will comprise the program of the day.

Promptly at 2:30 the big afternoon of sports will begin. During the afternoon there will be a speed contest between the players of the two teams. There will be a fungo hitting contest, which is to determine which player of the two teams can hit the ball the farthest. There will be a contest to determine which player can travel the sacks in the fastest time, and a speed trial to determine the fastest player in getting down to the first bag.

The players of the Duluth team are willing to back a small amount of money that "Cy" Bennett can beat any of the visiting players in circling the sacks or getting down to the first bag from the plate. Lucey Sours, though, is some speed merchant in rounding the sacks and will come mighty near copping the money.

Six handsome trophies have been offered by the Quayle-Larsen; Northern and Kelley Hardware companies. These trophies will be hung up for the amateurs and are worth going after. Some of the crack athletes of the Adams, Jeffersons and West Duluth Fairmonts have signified their intention of taking part in the athletic contests.

Tomorrow is a day that the Duluth business men and the fans of the city show whether there is any faint degree of appreciation for a pennant-winning baseball team. Since the third game of the present season the Duluth White Sox have been out in the lead for the flag. In most cities of the country this would bring out at least a fair attendance. The patronage of the team the present season has been the laughing stock of the other cities of the league.

As the proceeds of the game go to the Associated Charities, the cause is one worthy of the patronage of those who are not in the habit of attending baseball games. Although far in the financial mire, the officers of the baseball association have not whined during the present season and have come out and offered their services to help in a worthy cause. Some of the business men might meet this offer half way and do their best to make tomorrow the banner day of the season.

It is hoped that the attendance will break all records for mid-week gate receipts. The members of the Associated Charities are working hard to make the sport carnival one of the real successes, and from the present indications the ball game and athletic sports will be witnessed by a large and appreciative crowd.

DISMISS CHARGES AGAINST JOHNSON

Will Not Be Tried for Intimidating a Government Witness.

Chicago, Aug. 13.—Charges against Jack Johnson, champion heavyweight pugilist, of intimidating a government witness in the smuggling indictment against Johnson and his wife were dismissed by government prosecutors yesterday. It was announced, however, that the government would press the trial for smuggling.

Johnson recently was arrested for striking Charles Brown, his former chauffeur, the government's principal witness in the smuggling case.

"ONLY A SCRATCH" STATES TY COBB

Wound Will Not Interfere With Work, Says Detroit Outfielder.

Syracuse, N. Y., Aug. 13.—Ty Cobb, the Detroit outfielder who was attacked by a gang of ruffians in Detroit Sunday night, played in an exhibition game here yesterday afternoon.

Cobb said that the wound was little more than a scratch on his shoulder and would not in any way hinder his playing.

He left with the team and will play in the New York series.

MILLER ANSWERS BACK.

St. Paul Wrestler Says Adamson Is a Rough and Gruelling Wrestler.

Walter Miller, claimant jointly with Henry Gehring and Mike Yokel to the world's middleweight wrestling championship, comes right back at Ed Adamson, in his day the greatest little man that an admiring world ever hailed as champion, and says that Ed never saw the day that he could beat Miller at 148 pounds.

"Adamson made weight for me in St. Paul, I admit," writes Miller from Lake Chisago, where he is resting and is getting in a large store of vitality for the coming season's campaign, "but the result of that match showed that I knew just as much about the game as he did. He says I am a gruelling wrestler. The things Adamson did to me when I was just a kid, just starting out in the game, were a shame.

"I wouldn't quit, because I realized that all my friends had their money down on me. For over two hours he tortured me when he realized that I was a tough youngster, and he only beat me when I grew weak under the scientific gruelling. Adamson shouldn't say anything to me about being a rough wrestler.

"Adamson says he wants one more chance at me at catch weights. Fred Beell is the man I want. Maybe Ed has some money he would like to put on his proposition. One thing is pretty sure—if I ever get the old fox on the mat he will be made to remember some of the dirty things he did to me. Adamson had better go slow with me."

ARMSTRONG AND ADAMS CAPTURE THE DOUBLES

Stellwagon and Jayne Give the State Champions a Hard Match—Armstrong to Defend His Title Against Adams.

Minneapolis, Aug. 13.—(Special to The Herald.)—John Adams of St. Paul, yesterday, won the regular singles event in the annual tournament of the Minnesota State Tennis association from Sieforde Stellwagon of Minneapolis, in straight sets, 6-4, 6-4, 6-4. The courts were hard and fast and the day was perfect for good tennis. The gallery was an exceptionally large one, considering the fact that the match was played in the morning, and no one was disappointed as both men were playing at their best.

The cuts of Stellwagon were not as effective on the dry court as they have been all through the tournament on the wet courts and although the match was close all the way through at no time did the Northwestern champion look particularly dangerous. Adams played the same hard game which he has played all through the tournament, his fast Lawfords, speedy service and kills at the net all working to perfection. Yesterday's victory gives Adams the right to challenge Joe Armstrong, who already has two legs on the championship cup, and there are many who think that Adams will regain the title which he lost last year at Duluth.

By far the prettiest match of the entire tournament was that in the finals of the double between Adams and Armstrong of St. Paul, and Jayne and Stellwagon of Minneapolis. The latter pair took the first game with Stellwagon serving and then won the second game when Armstrong lost his service by making a double fault. The former university stars then won Jayne's service but again lost their own when Adams lost the last point on a double and Jayne and Stellwagon led 3-1. Adams and Armstrong won the following three games, bringing the score to 4-3 in their favor, only to lose the next three games and the set, 6-4.

The second set started with Jayne serving and he lost the same by serving a double fault, but he and Stellwagon came right back and won Adams' service in a love game. They also won Stellwagon's service and then repeated the stunt they worked on Adams and took a love game on Armstrong's service. Adams and Armstrong brought the score up to three all and at this point each side won their service on the following four games, making the score, 5 all. Here Adams and Armstrong took Stellwagon's service and the score was 6-5 in their favor. On the next game, with Adams serving, they needed only one point to get the set, but Jayne and Stellwagon were fighting like demons and managed to tie up the score, 6 all. The lead then changed until Adams and Armstrong finally won the set, 10-8.

Adams and Armstrong took the first four games of the third set, but Jayne and Stellwagon again braced and took three straight games. Adams and Armstrong came right back for the next two games and won the set, 6-3.

Jayne and Stellwagon led on the fourth set at 4-3, only to lose the last three games of the match and the set, 6-4. The entire match was full of long and interesting rallies. Both sides kept up a continuous fight for the net and the result was some of the prettiest volleying ever seen on local courts. Adams and Armstrong won a large number of points by returning their opponents' service just outside the server as he was running in to take the net. This victory for Adams and Armstrong makes them the doubles champions for 1912.

The consolation singles were brought to a close when Pierce won three successive matches and with them the cup. He defeated Robertson in the morning, 4-6, 8-6, 6-2, and then entirely upset the dope by defeating Dr. Poehler, who was generally picked to win the event, the score being 6-3, 6-4, this victory putting him into the finals.

Coolidge Le Sure of Duluth also reached the finals of this event when he defeated Shepard of Winona, 7-9, 7-5, 6-3. Shepard took the first set and lead at 5-2, with only one point needed on the following game to take the set, but the Duluth boy managed to take that game and the following four, thereby winning the set. This gave him more confidence and he won the third set in easier fashion.

Le Sure met Pierce in the afternoon, but he could not meet the net game of the latter, who won 6-2, 6-3, 6-1.

The 1912 tournament will be brought to a close this afternoon, when John Adams meets Joe Armstrong in the challenge round for the fourth consecutive year.

YACHTS HAVE ONE RACE EACH

Sloops Michicago and Patricia Are Running the Rubber at Chicago.

Chicago, Aug. 13.—With one race each to their credit, the sloops Michicago and Patricia today faced the starter in the third of five contests for the International championship of the Great Lakes.

The weather was clear with a light but freshening breeze blowing. Both skippers predicted fast time would be made. Considering the length of the course, 18 miles, it is generally conceded that the two yachts have proved themselves almost evenly matched. The Michicago won the first event last Saturday by 22 seconds, and the Patricia took the second yesterday by a margin of one minute and 34 seconds.

MANY ENTRANTS IN BIG TOURNAMENT

Nearly Two Hundred Golfers in Trans-Mississippi Event at Minneapolis.

Minneapolis, Minn., Aug. 13.—One hundred and seventy-three golfers are finishing the last 18 holes of the qualifying round of the Trans-Mississippi Golf association tournament, which is being played at the Minikahda club here to decide the thirty-two who shall enter the first round of the championship play on Wednesday. Golfers early today declare judging from the scores of Monday that it will require a total of 168 or 170 to get in the championship class. The second best thirty-two today qualify for the president's cup flight and the third best thirty-two fir the directors' cup flight.

But ten men yesterday were able to get below bogey for the course, 81, of whom H. G. Legg, Minikahda champion for the last three years, favorite in the 1912 play, turned in the lowest score, 71, one less than par, 72. Among these ten are Ralph Rider, Des Moines, last year's runner-up with 77 and L. H. Johnson, runner-up in the Minnesota golf tourney, to Harry Legg, with 77.

The ten teams entered in the Brock cup competition today are playing the last of the 36 holes of the qualifying round, with the Minikahda club well in the lead with a total of 306.

Ten players in the first 18 holes play of the 36 holes qualifying round of the trans-Mississippi golf tournament over the Minikahda club course here, defeated "Col. Bogey," making scores better than 81. The last half of the qualifying round will be played tomorrow, golf experts declaring that it will require a total of 168 or 170 to qualify.

Of the scores yesterday, H. G. Legg, Minikahda, for the last three years holder of the trans-Mississippi championship, turned in the best, making it in 71. This is within 1 of the course record, 70, made twice by Mr. Legg in the Western tournament two years ago, and 1 below par, 72.

In the team play for the Brock cup, in which ten teams are entered, the Minikahda club leads in the first 18 holes qualifying round with 306. The Lafayette club, Minneapolis, and the Des Moines Hyperion Field and Motor club are tied for second, with 325 and the Evanston Country club, Kansas City, is fourth with 334. The ten highest scores in today's play, all of which were below Bogey, were: H. Legg, Minneapolis, 71; L. H. Johnson, Minneapolis, 76; L. W. Carpenter, Minneapolis, 76; R. Rider, Des Moines, 77; W. F. Brooks, Minneapolis, 77; R. Harrison, Des Moines, 78; S. B. Young, Omaha, 79; James Allen, Omaha, 79; H. P. Bend, St. Paul, 79; E. R. Morrison, Kansas City, 80.

To Refund His Salary.

Cincinnati, Ohio, Aug. 13.—Pitcher Fred Beebe will be compelled, according to a decision of the national baseball commission, to pay to the Philadelphia national league club a claim for $166 for salary overdrawn while a member of that team. Beebe admitted the trouble, but claimed he had lost five weeks' salary when transferred by Philadelphia to the Buffalo club. The commission held that this loss of salary was entirely his own fault and allowed the Philadelphia club's claim.

Wisconsin-Ilinois.

At Rockford, 1; Appleton, 5.
At Aurora, 2; Oshkosh, 1; (first game).
At Aurora, 2; Oshkosh, 4; (second game).
At Racine, 3; Green Bay, 0.

Britton Beats Smith.

New York, Aug. 13.—Jack Britton of Chicago outpointed Eddie Smith of New York in a clean ten-round boxing match at Madison Square Garden last night. Britton was too clever for the local man. He had the advantage of three pounds in weight, tipping the scales at 135¾.

Great Half-Price Suit Sale
Begins Wednesday at the Big Duluth.

ON THE IRON RANGES

MUSIC MAKERS FROM NORTHFIELD, MINN., NOW TOURING MESABA RANGE

BAND FROM ODD FELLOWS' HOME AND ORPHANAGE.

FOUR HELD IN EVELETH

Eveleth, Minn., Aug. 13.—(Special to The Herald.)—For cutting John Menozzi, a neighbor, Sunday, until his body didn't have a piece of whole skin as big as one's hand, four men were bound over to the grand jury yesterday afternoon by Justice Sampson of Fayal township.

The men are Carletto Liseo, Rodolfi Sitorio, Rodoll Prospero and Tamburini Clerese.

Menozzi is at the Fabiola hospital and his life is hanging in the balance. Upon the outcome will determine whether the accused will be tried for murder of a minor offense.

Menozzi Gets Jealous.

The injured man, it is said, became jealous of attentions shown his wife by one of the accused, and going to the house where the four men "batched," started the trouble. It is further claimed that the quartet did not attack the man with knives until he himself had shot at them with a revolver. All are miners working at the Fayal mine. One of the accused was preparing to leave in a few days for Italy.

LET SIDEWALK CONTRACT.

Chisholm, Minn., Aug. 13.—(Special to The Herald.)—The school board has let the contract for laying cement sidewalks at the Lincoln school to Johnson & Swenby, a local firm, for $2,441.

The board has reorganized, electing Dr. E. H. Nelson, president; M. Tripp, treasurer, and Ben De Lorimer, clerk. Dr. Nelson has served on the board for several years, has also served as a trustee of the village and been twice elected to the mayoralty.

Mr. Tripp is serving his second term on the school board and is also a village trustee. Mr. De Lorimer has been clerk of the board for several years. The new members of the board are W. A. Masters, municipal judge, and Al Bergeron, an old resident.

COLERAINE ENJOYS ODD FELLOWS BAND

Coleraine, Minn., Aug. 13.—(Special to The Herald.)—W. R. Palmer, superintendent of the Odd Fellows' home and orphanage at Northfield, is visiting the Mesaba range accompanied by Mrs. Palmer, the matron of the home, and a cornet band of fifteen musicians, who are wards of the orphanage.

Saturday evening Supt. Palmer gave an address before the local Odd Fellows lodge and the band gave a concert which was greatly enjoyed by the members and friends of the order here.

Sunday evening the band gave two sacred selections at the Methodist church and Mr. Palmer gave a very instructive address explaining the work of the institution which is under his supervision. The church was filled by the audience which greatly enjoyed the evening program.

Baby's Voice

Every woman's heart responds to the charm and sweetness of a baby's voice, because nature intended her for motherhood. But even the loving nature of a mother shrinks from the ordeal because such a time is usually a period of suffering and danger. Women who use Mother's Friend are saved much discomfort and suffering, and their systems, being thoroughly prepared by this great remedy, are in a healthy condition to meet the time with the least possible suffering and danger. Mother's Friend is recommended only for the relief and comfort of expectant mothers; it is in no sense a remedy for various ills, but its many years of success, and the thousands of endorsements received from women who have used it are a guarantee of the benefit to be derived from its use. This remedy does not accomplish wonders but simply assists nature to perfect its work. Mother's Friend allays nausea, prevents caking of the breasts, and in every way contributes to strong, healthy motherhood. Mother's Friend is sold at drug stores. Write for our free book for expectant mothers.

Mother's Friend

BRADFIELD REGULATOR CO., Atlanta, Ga.

GROELLE HELD TO GRAND JURY

Virginia, Minn., Aug. 13.—(Special to The Herald.)—When the case against Oscar Groelle, former employe of the Virginia Brewing company, who was arrested in Winnipeg, charged with misappropriating funds of that concern, came up for preliminary hearing in municipal court today the accused waived examination. The court ordered him bound over to the next grand jury which will be called Aug. 27. As the municipal court is without jurisdiction to fix bail in a case of an alleged felony, the accused was remanded.

DAUGHTER IN COLERAINE.

Ishpeming, Mich., Aug. 13.—(Special to The Herald.)—Funeral services were held at 2 p. m. today from the home of the deceased and from the Swedish Methodist church for Mrs. Johanna Endall, a widow, who died Friday night after an illness of three months. Rev. O. W. Carlson officiated. Mrs. Endall had lived in Ishpeming for many years and was one of the best known of the Scandinavian women here. Her husband died here some ten years ago. She was 66 years of age and is survived by three daughters, Mrs. Albert Sundberg, with whom she made her home, Mrs. Gust Youngberg of Coleraine, Minn., formerly of this city, and Mrs. Arthur Hansen of Negunee.

Mr. and Mrs. Youngberg arrived in the city Sunday.

DETECTIVE HEARING COMING ON WEDNESDAY.

Grand Rapids, Minn., Aug. 13.—(Special to The Herald.)—The preliminary hearing of John Gallagher and William Morrissey, detectives employed by the state fire marshal, who are alleged to have used "third degree" methods on Sam Kauney at Bovey to make him tell about the origin of the fire in Weinstein's store in that village, of which he was in charge, will be held here tomorrow before Judge Kearney. The hearing will be postponed tomorrow if County Attorney McOuat, who is now absent, does not return as expected.

STRENGTHEN THE NERVES

Take Horsford's Acid Phosphate

A teaspoonful in a glass of cold water makes an invigorating, refreshing beverage.

CLARK CLAIMS HOUSE PASSED BILL OVER VETO

Washington, Aug. 13.—In the midst of protests from the Republican side, Speaker Clark today declared the wool bill passed over the president's veto by a vote of 174 to 80.

The vote was 174 to pass it, but against it and ten voting present. There were 264 members in the chamber. Speaker Clark said that two-thirds of those voting could pass the bill. Republicans claimed it required two-thirds of those present, or 176. A great disturbance followed the ruling.

RAILROADS

SOO STARTS WORK.

Repairing Damage at Eau Claire From Washout.

Eau Claire, Wis., Aug. 13.—The Soo railroad today began the work of completing the big fill in the old washout in their yards here, and will rush the work to early completion.

It is expected that from three to five weeks will be required to complete the work.

This is the big washout caused last fall during the high water and which has been filled in once and again was washed out. During the past several months the company has had a crew of men here building a massive concrete wall 300 feet long along the river bank to confine the fill in the washout. This wall has been completed for some time but for some reason the company has been delayed in getting the work on the fill started.

SPECIAL TWINE TRAIN.

Run By Great Northern to Meet General Demand.

St. Cloud, Minn., Aug. 13.—Owing to the increased acreage and the bumper crops in the Northwest the farmers in many sections have been unable to get enough twine. To meet the situation the Great Northern Monday sent a section of regular train No. 11 through as a special. This section of the train ran on passenger train schedule and carried nothing but twine. This train will supply points in North Dakota.

CANADIAN PACIFIC DIVIDEND DECLARED.

Montreal, Aug. 13.—The directors of the Canadian Pacific Railway company have declared a semi-annual dividend of 2 per cent on preferred stock and a quarterly dividend of 2½ on common stock. Some of the statements made concerning the fiscal year ending June 30 were:

Gross earnings from railway and steamship lines $123,319,541; working expenses, $80,021,298; net revenue from railway and steamship lines available for dividend, $32,752,754; after payment of all dividends declared for the year the surplus from railway and steamship lines for the year carried forward are $17,560,519.

Low Rates to East.

The Duluth, South Shore & Atlantic Railroad company announces its annual fall excursions to Cheboygan, Alpena, Harbor Beach, Port Huron, Detroit, Mich., Toledo, Ohio, and Buffalo, N. Y. The excursions are on Sept. 8, 9, 11, 12, 15, 16, 17 and 18.

These are the same delightful combination lake and rail trips which have proven so popular all the present season.

They offer an opportunity at small cost to take a fine trip, the monotony of either an all-rail or all-water trip being broken.

The cost of the trip to Detroit, which means both ways, with a stop over of three weeks, is but $12.50. The trip to Buffalo costs but $2 more. Intermediate points are at corresponding low rates.

The passenger is taken by rail to St. Ignace and from that point on the fine lake steamers of the Detroit & Cleveland line.

Second Class Fares.

From Sept. 25 to Oct. 10, the Great Northern Railway company will issue second class fares from Duluth to all points in Idaho, Washington, British Columbia and Oregon for $30. Liberal stop overs will be allowed on these excursions. These are practically the same excursions which were offered last spring and which proved so popular.

NORTH DAKOTA HAS NEWLY-MADE TWINE

Fargo, N. D., Aug. 13.—(Special to The Herald.)—Five days after arrival of Sisal at the port of New York it was tieing up bundles of wheat in North Dakota as binding twine is the record claimed by Manager Mulick of the International Harvester company. The sisal was rushed to Chicago by express, manufactured into twine and expressed to North Dakota. It is now claimed that the twine situation has been entirely relieved in this state by the shipments of several solid trains by express, and there is now a sufficient amount to bind every bundle of North Dakota's big crop.

WOMEN CARRIED OFF BY REBELS

City of Mexico, Aug. 13.—When Amadora Salazar led away his band of rebels, after they had slaughtered sixty-one soldiers and train passengers near Ticuman, Sunday, he took with him two young women.

This is one of the stories brought here today by eleven passengers who escaped from the Zapatistas. They saw the rebels withdraw with the women captives after looting the train.

One woman carried in her arms her dead baby, struck by a bullet in the attack. A column of federal soldiers was sent in pursuit of the rebels.

Rebels Near Border.

Washington, Aug. 13.—Parties of Mexican rebels are reported concentrating near many American towns along the border and Orozco, the rebel chief, is continuing to gather forces at Juarez, according to war department advices today from Col. E. Z. Steever. The American consul, however, has not reported any rebels in United States territory.

TAKE A BOX OF POSLAM WITH YOU

A jar of Poslam at hand during the summer vacation means freedom from many annoying little affections, such as rash, sunburn, fever blisters, bites, stings, burns, pimples, itching feet and scalp, etc., which are liable to affect one anywhere. In quickly disposing of minor troubles, Poslam, which has accomplished such remarkable work in the cure of eczema and like serious skin diseases, has become a veritable household remedy. There is no skin disorder for which it should not be unhesitatingly used and which it will not benefit. Acne, herpes, tetter, piles, scalp-scale and all forms of itch, etc., yield to it readily.

The daily use of POSLAM SOAP, an absolutely pure soap medicated with Poslam, is of inestimable benefit to all whose skin is subject to eruptional troubles. Soothes tender skin; never irritates; best shampoo for dandruff.

Lyceum Pharmacy, W. A. Abbett's and all druggists sell Poslam (price 50 cents) and Poslam Soap (price 25 cents). For free samples, write to the Emergency Laboratories, 32 West 25th Street, New York City.

OFFICIAL MAP OF THE WEATHER

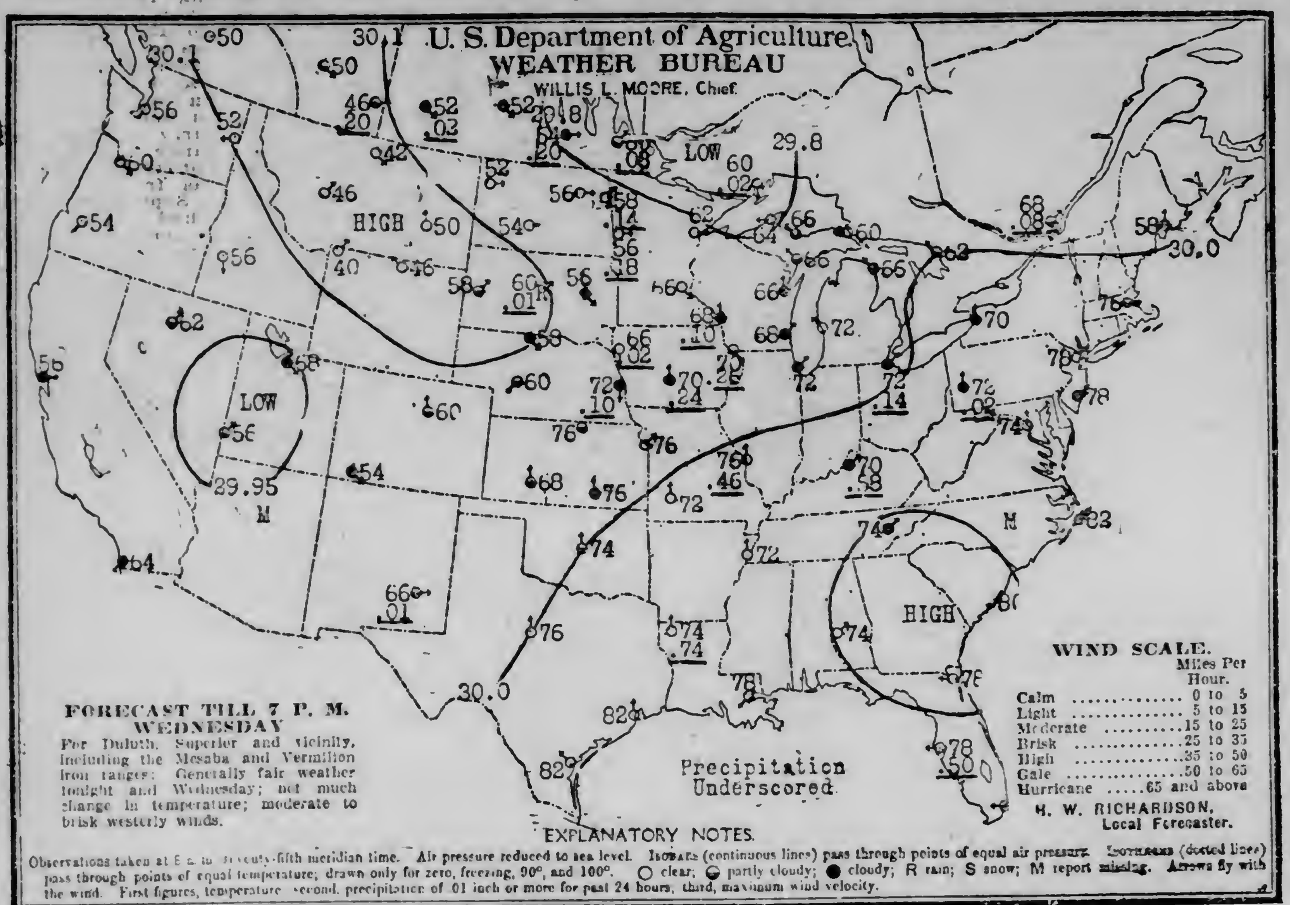

FAIR

The weather man missed on his shower prediction for last night and today, but nobody is sorry. Today is bright and pleasant and the weather man has decided not to press the point. He predicts generally fair weather for tonight and tomorrow. Fair weather prevailed a year ago today.

The sun rose this morning at 5:02 and it will set at 7:23 this evening, giving fourteen hours and twenty-one minutes of sunlight.

Mr. Richardson makes the following comment on weather conditions:

"The disturbances centered over Ontario and Utah caused showers over Alberta, Saskatchewan, Manitoba, the Dakotas, Minnesota, Southwestern Wisconsin, Iowa, Missouri, Ohio valley states, Eastern Canada, Florida and New Mexico during either Monday or last night. Temperatures of 90 degs. or higher occurred over Nebraska, Kansas, Oklahoma, most of the Southern states and Nevada. Although some cloudiness may prevail at times no rain of consequence may be expected in St. Louis and Douglas counties during the ensuing thirty-six hours."

General Forecasts.

Chicago, Aug. 13.—Forecasts for twenty-four hours ending at 7 p. m. Wednesday:

Upper Michigan—Generally fair tonight and Wednesday; slightly lower temperature in central portion tonight.

Wisconsin — Showers tonight or Wednesday; cooler tonight.

Minnesota—Generally fair tonight and Wednesday; cooler tonight in southeast portion.

Iowa—Showers this afternoon or tonight; cooler; Wednesday generally fair.

North and South Dakota—Fair tonight and Wednesday.

Montana — Fair tonight; slightly warmer in north portion; Wednesday fair; warmer in east portion.

Upper lakes—Light to moderate variable winds becoming westerly; generally fair weather tonight and Wednesday except showers on Lake Huron tonight.

The Temperatures.

Following were the highest temperatures for twenty-four hours and the lowest for twelve, ending at 7 a. m. today:

	High.	Low.		High.	Low.
Abilene	96	76	Milwaukee		64
Alpena	76	64	Miles City	78	48
Atlantic City	86	70	Minnedosa	70	52
Baltimore		70	Modena	86	54
Battleford	68	56	Montgomery	90	70
Bismarck	74	54	Montreal	76	66
Boise	84	54	Moorhead	80	54
Boston	88	72	New Orleans	90	74
Buffalo	70	66	New York	86	70
Calgary	68	44	North Platte	86	60
Charleston	90	76	Oklahoma	90	72
Chicago	80	70	Omaha	96	70
Concordia		74	Parry Sound	72	56
Corpus Christi	86	78	Pierre		56
Denver	90	58	Pittsburg	82	72
Des Moines	86	70	Port Arthur	68	58
Devils Lake	72	54	Portland, Or.	82	60
Dodge	94	68	Prince Albert	64	52
Dubuque	82	68	Qu'Appelle	66	52
DULUTH	72	60	Rapid City	76	54
Durango	82	52	Roseburg	86	52
Eastport	64	54	Roswell		66
Edmonton	62	52	St. Louis	84	72
Escanaba	68	62	St. Paul	82	66
Galveston	88	82	Salt Lake City	88	66
Grand Forks		56	San Diego	72	64
Grand Haven	76	66	San Francisco	66	54
Green Bay	74	62	Sault Ste. Marie	76	54
Hatteras	86	76	Seattle	72	56
Havre	70	42	Sheridan		46
Helena	72	46	Shreveport	92	74
Houghton		62	Sioux City	92	64
Huron	82	54	Spokane	78	52
Jacksonville	90	76	Springfield, Mo.		70
Kamloops	76	50	Swift Current		48
Kansas City	88	76	Tampa	92	72
Knoxville	86	74	Toledo	82	68
La Crosse		66	Valentine		54
Louisville	86	68	Washington	88	60
Madison		66	Wichita		74
Marquette	72	60	Williston	72	50
Medicine Hat	68	46	Winnemucca	92	60
Memphis	86	72	Winnipeg	78	56
Miami		78	Yellowstone	72	38

THREE ESCAPE FROM OHIO PEN

Columbus, Ohio, Aug. 13.—Five prisoners escaped over the high wall of the Ohio penitentiary here at noon today. One of the prisoners was shot by a guard and another captured. Three escaped.

It is believed the three who escaped have been surrounded in a lumber yard some distance from the penitentiary. Dozens of armed guards and police have been placed around the lumber yard and a battle with the three men is expected.

HOWARD RESIGNS FROM C., B. & Q.

Minneapolis, Minn., Aug. 13.—(Special to The Herald.)—F. E. Howard, general manager of the C. B. & Q. lines east of the Missouri river, today announced that he would resign, the resignation to take effect Sept. 12.

ROOSEVELT TAKES "OLD MAN'S WALK"

Oyster Bay, N. Y., Aug. 13.—Col. Roosevelt set forth from Sagamore Hill early today with his son, Archie, for what he called "an old man's walk." Waving an Alpine walking stick, he struck out across the fields and said he would be back by 8 o'clock this evening.

The "old man's walk" was to be probably twenty miles, with a picnic luncheon in the middle of the day. Mrs. Roosevelt and several others started out a few hours later by automobile to overtake the pedestrians.

Col. Roosevelt, since his return from Chicago, has given little time to politics.

POPULIST RANKS MUCH DEPLETED

St. Louis, Mo., Aug. 13.—Not more than 100 delegates to the Populist national convention are expected by National Chairman James H. Ferriss of Joliet, Ill., when the session is convened here today. Four years ago when the convention met here a theater was necessary to accommodate the delegates. This year the parlor of a small hotel will be ample space.

Although the Populists have always advocated woman suffrage, an effort will be made this year for the first time to incorporate an indorsement in the platform. Little opposition is expected.

As it is improbable that a national ticket will be named, chief interest will be in the adoption of a platform. That congress shall issue all money and regulate the value and volume is a plank which Ferriss will try to put through.

Although Nebraska Populists will try to obtain an indorsement of Woodrow Wilson, the majority of delegates declare that neither Roosevelt nor Wilson will be indorsed.

AMUSEMENTS

Margaret Illington.

Margaret Illington, in the role of Maggie Schultz, in Charles Kenyon's intensely interesting drama, "Kindling," will be the attraction at the Lyceum on Friday and Saturday, matinee and night.

In "Kindling" Mr. Kenyon has given Miss Illington a play that affords her opportunities for the best work of her career. It is a play that depends absolutely upon its characteristic types and the handling of them for success, and Miss Illington and the company supporting her, supply every demand.

In the principal role this delightful actress resorts neither to gorgeous dress or jewels to enhance her value. It is her splendid acting that has carried the play to success.

The character she portrays is that of the young wife of a lower East Side, New York, stevedore, who, as is natural to all women of normal mind and health, desires maternity. On every side she is confronted with the argument that children born to parents living in their surroundings borders on the criminal. Her husband has attended Cooper Union and there has gathered the belief that it would be a mercy to a child born to them should its life be snuffed out immediately it arrived. He tells Maggie so, and when she discovers she is to become a mother she fears to tell Heinrich. Instead she steals to obtain money to better their conditions. The situations that develop when she is found out afford Miss Illington the opportunities which bring out acting as is seldom seen in the American stage.

Miss Illington will be supported by the same splendid company as during her engagement at Daly's theater, New York, and the Cort theater, Chicago, which includes Byron Beasley, Frank Campeau, Ida Lewis, Florence Robinson, A. G. Kenyon, Frank Camp and H. Benson.

CONSTIPATION IS A MENACE IN SUMMER

Regularity of Bowels Very Important to Health at This Time.

At no time should people more closely watch the condition of their bowels than during hot weather. Summer conditions contribute in various ways to cause constipation, but whatever the cause the trouble should be quickly corrected; constipation, if neglected, leads directly to serious, and often fatal disease.

Some people find that certain fruits have laxative effect, but this cannot be depended upon; a mild laxative tonic that will act gently and positively, without griping or shock to the system, is far preferable. The compound of simple laxative herbs with pepsin, known as Dr. Caldwell's Syrup Pepsin, is highly recommended as being easy and natural in action, pleasant to the taste, and certain in its effect. A dose of Syrup Pepsin at night will restore normal action in the morning, carrying off the heaviness and bloat. Salts, purgative waters and cathartics should be avoided, as they upset the entire system and afford at best but temporary relief. By cleansing the bowels and removing the foreign matter that irritates and inflames the tissues, a spoonful of Syrup Pepsin will quickly check the summer diarrhoea that is so weakening. Dr. Caldwell's Syrup Pepsin is sold by druggists for fifty cents a bottle, the larger, family size, costing one dollar. A free trial bottle can be obtained, postpaid, by writing to Dr. W. B. Caldwell, 406 Washington St., Monticello, Illinois.

Notice, Lakeside and Woodland People.

We make two trips a day to both of these points, and will deliver your trunks and parcels at the same rates as in the city proper. Duluth Van & Storage company. Telephone 492.

NEW INDUSTRY FOR DULUTH

Minneapolis Cap Manufacturers Will Open Branch Here

Through the efforts of the industrial bureau of the Commercial club a new industry has been added to Duluth's growing list.

The firm of Shuman & Melnik, cap manufacturers of Minneapolis will open a branch in Duluth. The factory will be a small one at the start, but will be enlarged as the business grows. It will be opened about Aug. 18 or 20, at 30 East Superior street.

The firm is a well established one in Minneapolis, and it was thoroughly investigated by the Commercial club before being given an indorsement.

Great Half-Price Suit Sale

Begins Wednesday at the Big Duluth.

"SHOOTING STARS" ARE NUMEROUS

Washington, Aug. 13.—Astronomers at the United States naval observatory were on the lookout last night for the first sight of a series of meteoric showers due in the northeastern heavens in the constellation Perseus. They had promised that the appearance of this phenomenon would be toward midnight, becoming more brilliant just before daybreak. This display of heavenly fireworks, to be visible to the naked eye, will continue throughout tonight and Wednesday night.

The savants explain that this phenomenon is caused by the earth passing through the thickest portion of the meteoric particles known as "Perseus showers," the effect of which is that the heavens abound with swiftly shooting stars darting in all directions. It is pointed out that the display ought to be unusually brilliant this year, as there is no moon to obscure its brightness.

MASONS LAY CORNER STONE OF NEW AITKIN CHURCH.

Aitkin, Minn., Aug. 13.—(Special to The Herald.)—Grand Master Owen Morris of St. Paul and other officers of the grand lodge of Minnesota Masons laid the cornerstone of the new Congregational church here Saturday. The address was delivered by Prof. Bryant of St. Paul. The visiting Masons were entertained by the local lodge in the evening and a banquet and musical program with speeches was the feature of the evening. Prof. Denfeld of Duluth was one of the speakers.

TWO SOUTH DAKOTA CHILDREN BURNED.

Aberdeen, S. D., Aug. 13.—Rosalie Freese, 11 years old, and Bertha Reisler, aged 3, were burned to death in the fire which destroyed the home of William Reisler, a homesteader near Hawther, Hettinger county. The children attempted to start a fire in the range with kerosene, the oil was ignited and their clothing fired in the explosion which followed.

FLOODWOOD WANTS A ROAD TO DULUTH.

M. W. Johnson, manager of the Floodwood Mercantile company and one of the leading merchants of Floodwood, Minn., was a Duluth visitor yesterday.

Mr. Johnson is an enthusiastic booster for good roads and declares that the Floodwood merchants are anxious to get an outlet to the east so that the town may be put in direct communication with Duluth.

The building of the Duluth-St. Vincent road, according to Mr. Johnson, will furnish the long-looked for improvement. A road between Floodwood and Culver, twelve miles long, would furnish an important link in this highway and put Floodwood into closer touch with the Head of the Lakes cities, according to Mr. Johnson.

ACCUSE AGED NEGRO OF MURDER OF TEACHER.

Denver, Colo., Aug. 13.—In the arrest late last night of a negro named H. J. Jones, 55 years old, the police believed they have the murderer of Miss Signe Carlzen, a music teacher who was brutally murdered Friday night in Aurora, a suburb. When the place where he lives was searched an ax, the blade and handle covered with blood was found. Blood stains were found also on the clothing of the negro.

TAFT COMMUTES DEATH SENTENCE OF NEGROES.

Washington, Aug. 13.—With the seven-fold New York example of electrocution before him and following a determined campaign by leading women of the national capital, President Taft has commuted to life imprisonment the death sentence of Mattie Lomax, a colored woman, convicted of murdering her husband, and the first woman held in the District of Columbia under the death sentence since Mrs. Surratt, one of the Lincoln conspirators. The Lomax woman is supposed to be dying of tuberculosis.

D. H., 8-13-12.

A fresh suit to piece out the summer at these broken prices may add to your peace of mind.

$11.35 now buys the choice of any of our fancy suits up to $20 in value.

$7.85 is the price of suits we just bought from a Chicago wholesaler at a ridiculously low figure.

$4.88 commands the unlimited choice of all our highgrade Paragon Trousers. Nothing less than $6.50 in the lot.

$1.98 lets you in on the Bargain Counter in our Shoe section, where oxfords, both for men and women, are to be had at this price.

$3.85 buys one of those splendid Columbia $6 Boys' Suits made by Sampeck of New York.

Wash Suits—One-third Off.

Straw Hats at Half Price.

The Columbia Clothing Co

At Third Ave. West.

DULUTH, SOUTH SHORE & ATLANTIC RAILWAY

THE SOUTH SHORE.

—LOW—

EXCURSION RATES

—FROM—

DULUTH, MINN. and SUPERIOR, WIS.

—TO—

EASTERN DESTINATIONS

Week-end excursion fares via St. Ignace and the D. & C. N. Co. On sale every Friday during August, limit 30 days.

Port Huron, Mich	$21.00
Detroit, Mich	21.00
Toledo, Ohio	22.00
Cleveland, Ohio	23.00
Buffalo, N. Y.	27.00

Short limit summer tourist fares on sale every day to Sept. 30. Limit 60 days.

Toronto, Ont	$30.60
Hamilton, Ont	30.60
Buffalo, N. Y.	33.00
Albany, N. Y.	40.10
Montreal, Que	36.00
Quebec, Que	40.00
Boston, Mass	41.60
New York, N. Y.	43.00

Round trip summer tourist fares on sale every day to Sept. 30. Limit Oct. 31, 1912.

Toronto	$35.50
Hamilton	35.50
Buffalo	35.50
Albany	48.10
Montreal	45.00
Quebec	52.35
Boston	50.00
New York	50.50

Liberal stop-overs.

Proportionately low excursion fares to all points east.

This company operates its own sleeping cars. Large double berths —individual berth lights. Dining car attached to through trains.

Correspondence pertaining to fares, routes, time schedules, etc., respectfully solicited. Write freely.

W. T. WILKE, C. P. & T. A., 430 Spalding Hotel Block.

JAMES MANEY, G. P. A., Duluth, Minn.

WHEAT VALUE HAS REBOUND

Reaction From Recent Steady Declines Sends Prices Higher.

Flaxseed Market Is Lifeless—All Are Watching the Weather.

Duluth Board of Trade, Aug. 13.—Wheat today made some reaction from the recent steady declines and closed higher on all the leading American markets without any apparent new factor arising to cause any such upturn. There seemed to be a general feeling that the decline had gone far enough and before the day was over there was an upward movement. Duluth September wheat today closed ⅜c higher and December ¼c higher. Cash wheat closed 10¼c over December. Durum was ⅜c up, and barley ¾c off to unchanged. Duluth September and November flaxseed closed unchanged and October ¼c higher.

The Duluth wheat market this morning was very much of a waiting one. There was little business and the pit was comparatively deserted. At noon the movement of the price. At noon September price stood exactly where it was at the close yesterday, 93⅜c, the only difference being that yesterday's close was an asking price and today's noon quotation was a bidding price.

Most of the other North American markets were somewhat bullish this morning, though none showed any large increase. The reports of a large decrease in the American visible supply since a week ago, together with the lowness of stocks at Chicago, had the effect of boosting the market, although the crop reports were fine. All through the American Northwest, the weather was fine for harvesting and threshing. The big yield report, however, has been getting to be an old story, and seems to have about spent its effect in getting September down in the neighborhood of 93c to 95c on the principal North American markets. At noon today Minneapolis and Chicago September was a little higher than at yesterday's close, and Winnipeg October was somewhat above Saturday's closing figure.

Liverpool wheat closed today ⅛d lower. That market was rather strong, by reason of wet weather in the United Kingdom, a big decrease in the European visible supply and unfavorable crop conditions over Europe generally. The advance was checked, however, by the report of more favorable crop weather in Russia. Late in the session, there was a spell of profit-taking and the price fell.

Flaxseed Market Dull.

The Duluth flaxseed market today was exceptionally dull and neglected. Both the buyers and sellers maintained a waiting attitude. The fate of the vast American crop, which is not yet entirely made, depends on the weather of the next two weeks. Few seem disposed to take any chances on either good or bad weather and consequently there is little business in flaxseed. Duluth September at noon today was unchanged at $1.79 asked and October was ¼c lower at $1.69¼. Winnipeg October at noon was unchanged at $1.60 asked. Buenos Ayres October closed last night 2 cents lower at $1.71⅜. London Calcutta August and September today closed unchanged at $2.06½.

Cash Sales Tuesday.

No. 1 northern, 1-3 car	$1.03⅝
No. 3 northern, 1 car	1.00
No grade wheat, 814-50 bu	.70
No. 1 flax, 2-3 car	1.83
No. 1 flax, 1 car, to arrive, September	1.79
No grade flax, 1-3 car	1.70
Barley, 1 car	.52
Barley, 1 car	.51
Barley, 1 car	.57

MARKET GOSSIP

The visible supply of wheat in Europe this week amounts to 62,240,000 bu. against 68,944,000 bu. last week, thus showing a decrease of 6,704,000 bu. against a decerase of 3,692,000 bu. a week before. Last year there was a decrease of 1,600,000 bu., when the total amounted to 69,800,000 bu.

* * *

Cars of wheat received:

	Monday	Year Ago
Duluth	None	17
Minneapolis	135	185
Winnipeg	139	140
Chicago	368	327
Kansas City	152	69
St. Louis, bu.	265,000	32,000

Cars of linseed received:

	Monday	Year Ago
Duluth	1	1
Minneapolis	10	1
Winnipeg	11	3

Foreign closing cables: Liverpool—Wheat, ⅛d lower; corn, unchanged to ½d higher.

Paris—Wheat, ⅛c higher; flour, unchanged to ¼c higher.

Budapest—Wheat, ⅝c lower.

Antwerp—Wheat, unchanged.

* * *

Minneapolis indemnities: September puts, 92 cents; calls, 93¾ cents.

* * *

Clearances: Wheat, 435,000 bu; flour, 9,000 bbl; corn, 21,000 bu; oats, 6,000 bu; wheat and flour equal 476,000 bu.

* * *

American primaries: Wheat receipts today, 1,238,000 bu; year ago, 863,000 bu; shipments today, 1,499,000 bu; year ago, 1,165,000 bu; corn receipts today, 398,000 bu; year ago, 454,000 bu; shipments today, 386,000 bu; year ago, 172,000 bu.

* * *

A wire from Chicago says: "A year ago there were 46,700,000 bu. of wheat in the visible supply and today there are 18,000,000 bu. Chicago a year ago had 19,000,000 bu; today Chicago has 5,800,000 bu. May wheat was 99¼c and at a 10c premium over September. May is now ruling only 3¼c over September. It does not look likely that any winter wheat to speak of will be accumulated here. Our accumulation will come largely from spring wheat if there is any to be had at all."

* * *

"The wheat yield of Southern Minnesota is disappointing," said H. D. Gee of Minneapolis, member of the grain firm of Randall, Gee & Mitchell, who happened to be visiting on the Duluth grain exchange, today. "It will probably run only 7 or 8 bu to the acre. Barley there is good. It is heavy, but the kernal is straw-stained. Oats have done about the best of all, yielding about 60 bu to the acre. Flax gives also a good yield, but the acreage is small.

"In South Dakota the yield is good, except in the Northwestern part of the state. There the crop is poor, but West of Aberdeen it is good. South of Aberdeen it is good. South Dakota is already shipping oats and barley to the market.

"In Iowa the farmers have the best crop they have had for a number of years. Most of it is in oats and barley. The corn crop is not yet made, but they are pleased with the outlook.

"There has been quite a decrease in the acreage of flaxseed in Southern Minnesota, South Dakota and Iowa. The cultivation of flaxseed is almost invariably given up as the farm land gets older. But Canada this year has an increase in flaxseed acreage. Montana has a large increase and North Dakota, too, has some increase, by reason of the breaking of new land into farms.

"The American linseed crop will come largely from North Dakota. Many people lay much stress on the lateness of flaxseed in that state, but they do not take sufficient account of the favorable weather that the seed and all other crops have had this year. In June there was a great deal of forcing weather, with the warm days and cool nights. Of course, there is still the possibility of heavy damage by frost. Heavy frosts in North Dakota within the next few days would of course do great damage and send the price of flaxseed rapidly upward.

"All signs point to a heavy American harvest of flaxseed, yet I do not agree with those who look forward to the actual exportation of flaxseed by next September. They should remember that although last year's American harvest was away ahead of that of the previous year, the country's stocks of flaxseed and flaxseed oil are very much depleted. This country, I think, will not only need all of its own seed for the manufacture of oil, but will continue to import large quantities of the Canadian seed.

"In this country the flaxseed is raised for the oil and the seed cake and seed meal are mere by-products. In Europe the seed is raised for the meal and cake and the oil is a by-product. Canadians send their seed to the United States and have it crushed in bond, sell the oil here and export the cake to Europe, getting the rebate from the import duty when the cake is shipped. Europe is ready to take every bit of cake and meal that is sent from this country. In fact a great deal of the cake and meal from our linseed oil factories is consumed by American stock, especially in the East. But much of it, especially what is made from foreign seed, for there is a rebate on that, goes to Europe. I remember six years ago oil meal was selling at Minneapolis at $18 a ton. This year I have seen it bring $38 to $40 a ton, and I am not sure but it has gone higher. The oil meal makes such a wholesome feed for the cattle that it is eagerly sought, especially by the European stock raisers.

"While I believe that there will still be a large amount of Canadian flaxseed imported into the United States for the manufacture of oil and the exportation of flaxseed, I do not think that during the coming crop year there will be much importation of either Argentine or Indian flaxseed into this country.

"Speaking of the wheat that is raised in the Northwest, you have undoubtedly noticed that the state board of appeals has admitted velvet chaff into the class of No. 1 northern wheat. This wheat was introduced into Minnesota and the Dakotas three or four years ago. Its quality was not so good as that of the blue stem or Scotch fife, but it was a better yielder than either. Since that time is quality has steadily improved until now it value is within two cents a bushel of being as good as blue stem or Scotch fife. It is an earlier wheat than either of them by ten days to two weeks and it yields two to five bushels more to the acre. I expect to see its cultivation gradually increase and I think its quality will continue to improve.

"Scotch fife was the earliest wheat cultivated in this part of the country. Ten or twelve years ago blue stem was introduced. It was then and is still a better yielder than the Scotch fife, and its quality has improved so that now it is just as good as the old variety. Blue stem has been gradually driving Scotch fife out of this part of the country."

* * *

J. P. Kellogg, representing Kellogg & Miller, crushers, of Amsterdam, N. Y., who was a visitor on the Duluth grain exchange today, remarked if there should be favorable weather for the flaxseed crop of the United States for the next two or three weeks, enabling the farms to fulfill their promise of pouring into the channels of trade about 28,000,000 bu of flaxseed, there would be no need of importing any foreign flaxseed, even from Canada, though there would probably not be a great deal for export. The importation of flaxseed from Canada, he said, depended on the margin between the markets of Duluth and Winnipeg. In order to make such importation a paying proposition, it was necessary that there should be a price at Duluth about 20c higher, at least, in order to cover the amount of the American duty, minus the rebate for the export of the linseed cake.

* * *

American visible supply: Wheat—18,003,000 bu; year ago, 48,171,000 bu; decrease, last week, 758,000 bu; week before, increase, 713,000 bu; year ago, increase, 2,290,000 bu. Corn—2,852,000 bu; year ago, 5,640,000 bu; increase, last week, 401,000 bu; week before, decrease, 1,185,000 bu; year ago, decrease, 365,000 bu. Oats—1,210,000 bu; year ago, 15,423,000 bu; crease, last week, 219,000 bu; week before, decrease, 43,000 bu; year ago, increase, 2,423,000 bu.

Duluth and Minneapolis stocks: Wheat—Duluth, 1,133,138 bu; year ago, 286,915 bu; Minneapolis, 1,392,088 bu; year ago, 4,821,972 bu; both, 2,525,226 bu; year ago, 5,108,887 bu. Flax—Duluth, 353,640 bu; year ago, 129,022 bu; Minneapolis, 63,835 bu; year ago, 11,521 bu; both, 417,475 bu; year ago, 140,543 bu.

* * *

Gay & Sturgis received from Hall at Boston the following closing copper letter: "The market is broadening out each day and acting very well indeed. Technically it would warrant higher prices but the moneyed interests do not want a runaway market at this time and will check it if it shows the slightest inclination that way. The New York market has been quite steady and creeping up for some time with practically no reacting. We feel that one is due and would hesitate to advise its purchase at this level.

"Mayflower and Old Colony were very active and advanced easily, on the excellent showing recently made at these properties. The balance of the Lake Superior stocks were neglected and inclined to be heavy. Amalgamated and Anaconda were exceptionally strong and were persistently bought all day, closing at best prices."

* * *

Duluth car inspection: Wheat—No wheat inspected; last year, 17; corn, 1; last year, none; rye, 7; last year, 1; barley, 2; last year, 5; oats, 4; last year, 1; flax, 1; last year, 1; total of all grains, 15; on track, 20.

A GOOD FIRM TO SHIP YOUR GRAIN TO
ATWOOD-LARSON COMPANY, Inc.
Special attention given to cash grains. We give all shipments our personal attention.
DULUTH. MINNEAPOLIS.

AMERICAN WHEAT MARKETS, AUGUST 13, 1912.

	Open.	High.	Low.	Close.	Aug. 12.	Yr ago.
Sept—						
Duluth	.93¾a	.94	.92¾-93	.93⅜a	.93¼a	1.01a
Minneapolis	.92¾a	.92⅞	.92¼	.92⅝	.92⅜-½	.99⅝-¾
Chicago	.92⅜	.92¾	.92-⅜	.92⅝	.92⅛	.96¾b
Winnipeg, Oct.	.92½	.93¼	.92½	.92⅞-¾	.92¼	[illegible]
December—						
Duluth	.91	.92¾	.91	.91¾	.91½	1.00½
Minneapolis	.92¼-92	.92	.91¾	.92¾-93	.92½	1.00¾
Chicago	.92¼-92	.92¾	.91¾	.92¾	.92¼	.95
Winnipeg	.89½	.89¾	.88⅞	.89½b	.89½b	[illegible]
May—						
Minneapolis	.97	.96¾	.96	.97b	.96¾-97	[illegible]
Chicago	.96¾	.96¾	.95⅞	.96¾	.96½	[illegible]

DULUTH DURUM MARKET.

	Open.	High.	Low.	Close.	Aug. 12.	Y'r ago.
Sept	.95¼	.95¾	.95	.95¾	.95½	.99b
Oct.	.94¾a	.95¼	.94¾	.95¼	.94¾b	
Dec.	.89	.89¾	.89	.89¾	.89b	.90b

DULUTH LINSEED MARKET.

	Open.	High.	Low.	Close.	Aug. 12.	Y'r ago.
Sept	1.79	1.79	1.78¾b	1.79	1.79	2.12
Oct.	1.69¼	1.69½	1.69	1.69¼	1.69	2.09b
Nov.	1.67½	1.67½	1.67	1.67½	1.67	2.00b

Duluth close: Wheat—On track: No. 1 hard, $1.05; No. 1 northern, old, $1.04; No. 2 northern, old, 99c; new wheat, all August, No. 1 northern, 96c; September, 94c asked; December, 89¾c asked. Durum—On track: No. 1, 96½c; No. 2, 92½c. To arrive: No. 1, 96½c; No. 2, 92½c; September, 95½c asked; October, 95c asked; December, 89c bid. Linseed—On track, $1.84; to arrive, $1.84; September, $1.79 asked; October, $1.69¼; November, $1.67½. Oats, on track, 32c nominal; to arrive August and September, 30¼c. Rye, on track, 63c; to arrive August and September, 63c. Barley, on track, 37-68c.

Elevator receipts of domestic grain—Wheat, 5,525 bu, last year 9,007 bu; oats, 3,110 bu, last year 2,213 bu; flax, 1,257 bu, last year 260 bu; barley, none, last year 1,220 bu; rye, 7,656 bu, last year none.

Shipments of domestic grain—Wheat, 37,306 bu, last year 44,766 bu; oats, none, last year 1,500 bu.

Shipments of bonded grain—Oats, 378 bu; wheat, 69,065 bu.

MINNEAPOLIS MARKET.

Wheat Prices Are Forced Upward By Covering of the Shorts.

Minneapolis, Minn., Aug. 13.—Short covering late today forced wheat prices to advance. Outside markets relatively stronger than Minneapolis. September closed ¼@⅜c higehr than yesterday; December ⅛@¼c higher and May unchanged to ⅛c higher. Local elevator stocks decreased 350,000 bu for three days.

Carlot receipts follow:

Minneapolis today, 185, week ago, 136; year ago, 185. Duluth today, none; week ago, 8; year ago, 17. Winnipeg today, 368; week ago, 236; year ago, 327.

Cash wheat was in excellent demand and the market was a trifle firmer. Offerings were moderate and mills active buyers. Old No. 1 northern sold for 14c and 15c above September and new 10@13c above.

Millstuffs—Shipments, 1,643 tons. Demand was slow and the market unchanged. Bran in 100-lb. sacks, $19.00@19.50.

Wheat: September opened, 92c; high, 92¾c; low, 91⅝c; closed, 92¾c. December opened, 92¼@92⅜c; high, 93c; low, 91⅞c; close, 92¾@93c. May opened 96⅛c; high, 97c; low, 96¼c; closed, 97c.

Closing cash: No. 1 hard, $1.06¼; No. 1 northern, $1.06¾; to arrive, $1.00¾; No. 2 northern, $$1.04¾; to arrive, 98¾c; No. 3 wheat, $1.00¾@1.02¾; No. 3 wheat, $1.00¾@1.02¾; No. 3 yellow corn, 72½c; No. 3 white oats, 32@33c; No. 2 rye, 62@63c. Bran in 100-pound sacks, $19.00@19.50.

Flour—The market remained fairly active, but several millers said demand was not quite as keen as yesterday. Prices remained steady. Shipments, 42,102 bbl. Leading local patents in wood, f. o. b. Minneapolis, $5.00@5.35; other patents, $4.75@5.00; first clears, $3.50@3.75; second clears, $2.40@2.70.

Flax—Receipts, 10 cars; year ago, 1; shipments, none. Demand continued strong. Spot No. 1 seed sold for 4c above Duluth September. Closed, $1.83.

Barley—Receipts, 31 cars; year ago, 11; shipments, 12. Barley in slow demand and market easier. Prices closed in range unchanged from yesterday to 2c lower. Close 37@66c.

New York Grain.

New York, Aug. 13.—Close: Wheat—September, $1.01⅜@1.01½; December, $1.00¾.

Liverpool Grain.

Liverpool, Aug. 13.—Closing: Wheat—Spot, steady; No. 3, Manitoba, 7s 11d; futures, easy; October 7s 4⅛d; December, 7s 2⅝d. Corn—Spot, steady; American mixed, old, 7s 3d; new, American, kiln dried, 7s 1d; futures, steady; September, 5s ½d; December, 4s 9⅛d.

Corn and Wheat Bulletin.

For the twenty-four hours ending at 8 a. m., Tuesday, Aug. 13.

STATIONS.	State of Weather	Temperature *Maximum	Temperature †Minimum	Rainfall Inches and hundredths
Minneapolis	Clear	82	61	.01
Alexandria	Pt. Cloudy	80	56	.10
Campbell	Clear	82	51	.04
Crookston	Clear	78	54	.32
Detroit City	Clear	82	52	0
Halstad	Clear	80	50	.36
Montevideo	Cloudy	80	54	0
New Ulm	Clear	86	58	0
Park Rapids	Clear	80	54	.32
Rochester	Clear	82	60	.10
Winnebago City	Pt. Cloudy	84	58	.30
Worthington	Clear	80	54	0
Milbank	Clear	80	54	.02
Mitchell	Cloudy	81	50	0
Sioux Falls	Pt. Cloudy	88	54	0
Sisseton	Cloudy	78	58	.10
Watertown	Pt. Cloudy	84	48	0
Amenia	Clear	82	54	.23
Bottineau	Pt. Cloudy	72	46	0
Dickinson	Pt. Cloudy	72	44	.01
Fessenden	Clear	72	50	0
Grafton	Clear	80	54	0
Jamestown	Clear	74	52	.21
Langdon	Clear	72	48	0
Larimore	Clear	80	54	.04
Lisbon	Clear	82	48	0
Minot	Cloudy	74	52	0
Pembina	Clear	82	52	0
Wahpeton	Clear	86	53	0
Billings	Clear	78	42	0
§Duluth	Clear	72	60	0
§Moorhead	Clear	80	54	.18
§St. Paul	Clear	82	66	0
§La Crosse	Cloudy	..	66	.10
§Huron	Cloudy	82	54	0
§Pierre	Raining	..	56	.01
§Rapid City	Pt. Cloudy	76	54	0
§Bismarck	Clear	74	54	0
§Devils Lake	Clear	72	54	0
§Grand Forks	Clear	..	56	.14
§Williston	Clear	72	50	0
§Havre	Clear	70	42	0
§Miles City	Clear	78	48	0
§‡Minnedosa	Cloudy	70	52	.20
§‡Winnipeg	Pt. Cloudy	78	56	.08
§‡Qu'Appelle	Cloudy	66	52	0

REMARKS—Showers fell over Alberta, Saskatchewan, Manitoba, the Eastern Dakotas, Eastern Nebraska, Minnesota, Southwestern Wisconsin, Iowa and Ohio valley states. Hot weather prevailed in Nebraska, Western Iowa, Kansas and Oklahoma.

H. W. RICHARDSON, Local Forecaster.

‡—Not included in the district average. §—Maximum of yesterday, minimum of last night. *—Highest yesterday. †—Lowest for twenty-four hours, ending 8 a. m., seventy-fifth meridan time.

NOTE—The average highest and lowest temperatures are made up at each center from the actual number of reports received, and the average precipitation from the number of stations reporting 0.10 inch or more. The "state of weather" is that prevailing at time of observation.

CHICAGO MARKET.

Strong Cables Are Offset Somewhat By Good Wheat Weather.

Chicago, Aug. 13.—Weather conditions conducive to large harvests in the Northwest to a great extent governed the wheat market at the opening today and offset somewhat stronger cables. Trading was light at the start and kept within narrow limits. Demand for cash grain was looked on as a deterrent to bearish developments. Opening prices were unchanged to ¼c lower.

December started at 92⅛@92¼c, went down to 92c and quieted at 92⅛@92¼c.

Late trading was dominated by the demand for cash products, the day's sales aggregating 110,000 bu. Shorts hastened to cover and the demand gave strength to all deliveries, prices advancing generally from ⅝c to ⅞c. The close was firm at nearly the top with December ⅝c higher at 93c.

September corn kept its lead over the deferred months and was reasonably active in the early trading. Lack of complete assurance of the expected heavy yield kept the market steady. The opening was from ¼@⅜c lower to ¼c higher. September started at 69¼@69¾c touched 70c and rested at 69⅞c. December opened ⅛@ c lower to a shade higher at 54⅝@54⅞c, and hardened at 54⅞c.

Cash demand forced the shorts to cover, September going to 71c from 69¼, and finishing at the top. The close was steady with December a shade higher at 54⅞c.

Oats followed the course of the major grains, and trading was light. Opening figures were ⅛c lower to ¼c higher. December started unchanged to a shade lower at 32½ to 32½@32⅝c and rested at 32⅛c.

Light run of hogs and higher prices at the yards made provisions a shade firmer. Trade was not large and opening figures were unchanged to 2½c higher with October products at $17.95 for pork, $10.80@10.82½ for lard, and $10.70 for ribs.

Cash grain: Wheat — No. 2 red, $1.00@1.04; No. 3 red, 98c@$1.02; No. 2 hard, 94@96c; No. 3 hard, 92½@94¼c; No. 1 northern, $1.00@1.05; No. 2 northern, 97c@$1.03; No. 3 northern, 96c@$1.02; No. 2 spring, 95c@$1.02; No. 3 spring, 94c@$1.01; No. 4 spring, 89c@$1.00; velvet chaff, 92c@$1.00; durum, 94@99c.

Corn — No. 2, 75¾@76½c; No. 2 white, 77½@78½c; No. 2 yellow, 77¾@78c; No. 3, 75½@77c; No. 3 white, 77@77½c; No. 3 yellow, 77@77½c; No. 4, 74@75¼c; No. 4 white, 75½c; No. 4 yellow, 75½@76¼c.

Oats — No. 2, 30½c; No. 2 white, new, 32¼@33c; No. 3 white, old, 32½@33c; new, 31½@32c; No. 4 white, old, 32c; new, 31@31¼c; standard, new, 32@32½c.

Rye. No. 2, 70@70½c. Barley, 40@70c. Clover, $10.00@15.00. Timothy, $4.00@6.00.

	Open.	High.	Low.	Close.
Wheat—				
Sept	.92¼-⅜	.93⅜	.92-⅛	.93¼
Dec	.92¼-⅜	.93⅛	.92	.93
May	.95⅜-⅞	.96⅝	.95⅝	.96⅝
Corn—				
Sept	.69¼-¾	.71	.69¼	.71
Dec	.54⅝-⅞	.55	.54⅝	.54⅞
May	.54¼-½	.54¾	.54¼	.54⅝-¾
Oats—				
Sept	.31⅝-½	.32	.31⅜	.31¾-⅞
Dec	.32½-⅝	.32⅞	.32⅜	.32¾-⅞
May	.31½-⅝	.34⅞	.34⅛	.34⅞
Pork—				
Sept	17.87½	18.00	17.85-87½	18.00
Oct	17.97½	18.05-07½	17.95	18.02½-05
Jan	18.52½	18.77½	18.52½	18.75-77½
Lard—				
Sept	10.72½	10.77½-80	10.72½	10.77½-80
Oct	10.80-82½	10.87½	10.80	10.87½
Jan	10.50-52½	10.55-57½	10.50	10.55-57½
Short Ribs—				
Sept	10.70	10.82½	10.67½-70	10.82½
Oct	10.70	10.82½	10.70	10.82½
Jan	9.85	9.90	9.82½	9.90

BOSTON COPPER STOCKS

The Boston stock quotations furnished by Gay & Sturgis, 326 West Superior street.

Listed Stocks—	Bid.	Asked.
Adventure	8⅛	8½
Ahmeek	345	350
Algomah	6⅜	6¾
Allouez	45	46
Amalgamated	85⅛	85¼
Arizona Commercial	5⅜	5½
Boston & Corbin	7¼	7½
Butte & Ballaklava	3¼	3¾
Butte & Superior	44¾	45
Chino	34½	35
Calumet & Arizona	76¾	77
Calumet & Hecla	534	535
Centennial	22½	23
Copper Range	58½	59
East Butte	13⅞	14
Franklin	11	11¼
Giroux	5	5⅛
Granby	54¾	54⅞
*Greene-Cananea	9¾	10
Hancock	......	29¼
Indiana	19	19½
Inspiration	18¾	19¼
Isle Royale	35⅝	35¾
Keweenaw	1½	1¾
Lake	36½	37
La Salle	6½	......
Mayflower	14¾	14⅞
Mass	7	7¼
Miami	29⅝	29⅞
Michigan	2½	3
Mohawk	68½	69½
Nevada Consolidated	21⅝	21¾
Nipissing	7¾	7⅞
North Butte	30½	30¾
North Lake	6½	6
Old Dominion	58	58½
Ojibway	4	4½
Osceola	117	118
Pond Creek	18⅝	18¾
Quincy	93½	94
Ray Consolidated	21	21⅛
Shannon	17⅜	17½
Shattuck	20	21
Shoe Machinery	51	51½
Superior & Boston	1½	1¾
Superior Copper	46½	46¾
Swift	106½	106⅝
Tamarack	43	44
Tuolumne	3	3⅛
U. S. Mining common	46	46¼
Utah Cons.	11½	12
Utah Copper	62⅞	63¼
Victoria	2½	3
Winona	5½	6
Wolverine	104	109
Zinc	30¾	30⅞
Unlisted Stocks—		
Arizona & Michigan	5c	15c
Bay State Gas	23c	24c
Begole	1	1¾
Bohemia	2⅞	3
Boston Ely	1 1-16	1⅛
Cactus	7c	13c
Calaveras	2⅝	2⅞
Calumet & Corbin	7c	10c
Chemung	4½	6
Chief Cons.	1 7-16	1½
Corbin Copper	98c	1⅛
Cortez	1	1⅛
Crown Reserve	3⅜	3½
Davis Daly	2⅛	2¼
Dobie	12c	37c
Dome Extension	12c	16c
First National	2	2⅛
Goldfield Con.	3¾	4
Hollinger	12	12½
La Rose	3⅛	3¼
Mines Co. of America	3	3¼
Montana	2⅛	2⅜
New Baltic	3⅜	3½
Ohio Copper	84c	87c
Oneco	1⅞	2
Porcupine Gold	27c	30c
Preston	2c	6c
Raven	29c	31c
South Lake	9¼	10
Southwestern Miami	5c	6c
Superior & Globe	......	15c
Temiskaming	37c	40c
Tonopah	6⅞	7⅛
Tonopah Belmont	9½	9⅝
Tonopah Extension	2⅝	2⅞
United Verde Ex.	40c	42c
West End	1⅝	1⅞
Wettlaufer	42c	46c
Yukon	3⅝	4

*Ex. Dividend.

New York Money.

New York, Aug. 13.—Money on call, steady, 2½@3 per cent; ruling rate, 2⅞; closing bid, 2⅞; offered at 3. Time loans, steady; highest, 3½ to 3¾ per cent, and 90 days 4 per cent; six months, 4⅝ to 4¾.

Close: Prime mercantile paper, 5 to 5¼ per cent. Sterling exchange, easy with actual business in bankers' bills at $4.84.50 for 60-day bills and at $4.87.10 for demand. Commercial bills, $4.83¾. Bar silver, 61½c. Mexican dollars, 48c. Government bonds steady. Railroad bonds irregular.

Midway Horse Market.

Minnesota Transfer, St. Paul, Minn., Aug. 13.—Barrett & Zimmerman report: Trade was featured with several large orders for big draft horses for logging purpose in Northern Minnesota and Upper Michigan. There was also fair retail demand for horses for use in harvest fields of North Dakota and Minnesota. G. M. Hughes and John Montgomery are on the market with carload shipments. Values as follow:

Drafters, extra	$195@250
Drafters, choice	130@195
Drafters, common to good	95@130
Farm mares and horses, extra	145@175
Farm mares and horses, choice	120@140
Farm horses, common to good	70@110
Delivery	125@210
Drivers and saddlers	115@210
Mules, according to size	145@240

ADVANCES IN STOCKS

Open Higher But Lack of Uniformity and Trend Irregular.

Market Makes Sudden Improvement Toward End and Closes Firm.

New York, Aug. 13.—Strength in the Gould issues and Eries was the chief feature at the opening of today's stock market. Denver & Rio Grande preferred advanced a point, with a similar gain for Erie. Slight heaviness was shown by the Hill issues, Canadian Pacific and Steel.

Moderate reaction followed the opening, with especial weakness in the coalers, but this movement gave way to general strength on buying of the Southern railers and Erie.

The rise in stocks which underwent some reaction yesterday was tentatively resumed today, the movement, however, lacking uniformity. Southern roads again achieved prominence by their strength, while Harriman and Hill issues were at a comparative standstill. Reading showed the effects of further liquidation, but Lehigh Valley fared better, with some inquiry for St. Paul. Canadian Pacific, weak at the outset on news of the regular dividend, later made complete recovery. Erie and the Gould group advanced materially, but St. Louis & San Francisco issues, including bonds, were weak. Steel, too, was under pressure.

Bonds were irregular.

Business slackened at midday, but the undertone was well maintained, with gains in some of the specialties, Pittsburg Coal preferred advancing more than 3 points.

The market closed firm. The market lost much of its snap in the last hour, when some important issues registered lowest prices of the day. Toward the end the market's tone made sudden improvement, most of the stocks selling at or above yesterday's close.

New York stock quotations furnished by Gay & Sturgis, 326 West Superior street.

STOCKS—	High.	Low.	Close.	Aug 12
Amalgamated	84¾	84⅛	85¼	83¾
Anaconda	43¾	42¾	43¾	42
American Cotton Oil	53⅞	53¾	53⅞	54
American Telephone Co.	146	146	146	145¾
American Beet Sugar	71¼	71	71¼	71¼
American Smelting	86¼	85¾	86⅛	85½
American Locomotive	45	45	45	44¾
Atchison	110	109½	109⅞	109½
Baltimore & Ohio	108¾	108½	108¾	108¾
Brooklyn Rapid Transit	92⅞	92⅞	92⅞	92¾
Canadian Pacific	279½	279	279½	279¾
Car Foundry	61	60½	60½	60¾
Colorado Fuel & Iron	32¼	31½	31¼	31⅞
Chesapeake & Ohio	82½	81⅞	82¼	81⅝
Consolidated Gas	148⅞	148½	148½	149
Central Leather	29¼	28⅞	29¼	28¾
D. S. S. A. pfd	.....	.....	.....	20½
Denver & Rio Grande	21¾	21¾	21¾	20¾
Erie	37⅜	36¾	37⅜	36
do 1st	55¼	55	55	54½
Great Northern pfd	142⅞	142½	142⅞	142¾
General Motors				35¼
American Can	41½	41¾	41¾	41⅞
General Electric	183¼	181⅞	183¼	182
Illinois Central	131⅜	131⅜	131⅜	132
Interborough	20¾	20¼	20¾	20¾
do pfd	60¾	60¾	60¾	60¾
Lehigh	174	172¾	173⅜	172¾
Louisville & Nashville	169½	167¾	169	167¼
Missouri, Kansas & Texas	29½	29	29½	28¾
Missouri Pacific	32	38¾	38⅞	38⅜
New York Central	119	118¾	118¾	119
Northern Pacific	131¾	130⅞	131¾	131¼
Norfolk & Western	118⅞	118⅞	118⅞	113⅞
National Lead	59¾	59¾	59¾	59¾
Agricultural	60¼	59¾	60¼	59
Pennsylvania	124¼	124¼	124¼	124
People's Gas	118¼	118¼	118¼	118¼
Pressed Steel	37¾	37¾	37¾	37¾
Pacific Telephone	50	50	50	50½
Reading	172¾	171⅝	171⅝	172½
Rock Island	26⅞	26⅞	26⅞	26¾
Republic Steel & Iron	28	28	28	28½
Rubber	52¾	52	52¾	52¾
Southern Pacific	113	113	113	113½
Sugar	128⅞	128½	128¼	128
Southern Railway	30	29¾	29⅞	29¾
St. Paul	108½	107⅞	108	107⅞
Texas Oil	126	126	126	126
Union Pacific	174	173⅜	174	173½
Steel common	73¼	72⅝	72⅝	72¾
do pfd	112¾	112¾	112¾	112¾
Virginia Chemical	48½	48½	48½	49
Wabash pfd	14¾	14¾	14¾	14¾
Western Union	81¾	81¼	81¾	82
Bethlehem Steel	38¼	38¼	38¼	38
Westinghouse	88	87	87	87½

Total sales, 468,700.

THE PRODUCE MARKETS.

New York.

New York, Aug. 13.—Butter—Weak; receipts, 13,255 tubs; creamery extras, 26@26½c; firsts, 25@25½c; state dairy tubs, finest, 25@25½c; process extras, 24@24½c; firsts, 23@23½c; factory, current make, firsts, 22@22½c. Cheese—Firmer; receipts 6,618 boxes; state whole milk, new, specials, white or colored, 15¾@16c; do, average, fancy, white or colored, 15½c; do, under grades, 13@15¼c; daisies, new, best, 16¼@16½c; skims, 3½@13c. Eggs—Firm; receipts, 18,251 cases; fresh gathered, extras, 24@26c; extra firsts, 22@23c; firsts, 20½@21½c; fresh gathered, dirties, No. 1, 18c; No. 2, 16½@17½c; fresh gathered checks, good to fine, 15½@16½c; western gathered, whites, 24@26c.

Elgin.

Elgin, Aug. 13.—The quotation committee of the Elgin board declared butter steady at 25c.

Chicago.

Chicago, Aug. 13.—Butter—Steady; receipts, 15,221 tubs; creamery extras, 24c; extra firsts, 23½c; firsts, 23c; seconds, 22c; dairy extras, 23c; firsts, 22c; seconds, 21c; ladies, No. 1, 21½c; packing, 20c. Eggs—Firm; receipts, 10,611 cases; at mark, cases included, 16c; ordinary firsts, 16½c; firsts, 18½c. Cheese—Steady; daisies, 15¼@15½c; twins, 14¾@15c; young Americas, 15¼@15½c; long horns, 15¼@15½c. Potatoes—Steady; receipts, 65 cars; Missouri and Kansas, 75@80c; Illinois, 65@68c; Minnesota, 68@70c; Jersey, 90@95c. Poultry—Live; steady; turkeys, 12c; chickens, 13c; springs, 17c. Veal—Steady; 9@13c.

London Stocks.

London, Aug. 13.—Americans opened quiet today. Trading was light during the first hour and prices moved irregularly. At noon the market was steady and values were from ½ above to ⅜ below yesterday's New York closing.

Chicago Livestock.

Chicago, Aug. 13.—Cattle—Receipts, 4,000; market steady; beeves, $5.75@10.25; Texas steers, $5.00@6.90; western steers, $6.25@9.00; stockers and feeders, $4.00@7.00; cows and heifers, $2.65@8.15; calves, $6.50@9.75. Hogs—Receipts, 10,000; market slow, 5c up; light, $8.00@8.60; mixed, $7.60@8.60; heavy, $7.45@8.45; rough, $7.45@7.70; pigs, $6.00@8.00; bulk of sales, $7.90@8.40. Sheep—Receipts, 30,000; market, dull, mostly 10c lower; native, $3.15@4.50; western, $3.35@4.50; yearlings, $4.30@5.50; lambs, native, $4.25@7.25; western, $4.25@7.45.

Cotton Market.

New York, Aug. 13.—The cotton market opened easy at a decline of 9 to 10 points in response to continued weakness in Liverpool report of favorable weather in the South and renewed general selling, such as caused the big break of yesterday. Old crop positions sold below 11c on the call while the price of October deliveries broke to 11:10, or fully 10.50 per bale below the recent high record. Realizing was very heavy at the decline and there was also considerable Liverpool buying here and prices rallied 9 or 10 points from the lowest during the middle of the morning.

Leading spot brokers, however, continued sellers, and the market remained very nervous and unsettled.

Spot closed quiet. Middling uplands, 11.90; middling gulf, 12.15. No sales. Futures closed steady; closing bids: August, 11.19; September, 11.19; October, 11.35; November, 11.37; December, 11.39; January, 11.33; February, 11.40; March, 11.47; May, 11.56.

South St. Paul Livestock.

South St. Paul, Minn., Aug. 13.—Cattle—Recepits, 1,900; killers, steady; steers, $6.00@8.60; cows and heifers, $3.25@7.00; calves, 25c lower; $3.00@8.25; feeders, steady, $3.50@6.25.

Hogs — Receipts, 2,200; strong; range, $7.65@8.20; bulk, $7.95@8.05.

Sheep — Receipts, 3,000; steady, lambs, $3.25@6.75; wethers, $3.75@4.00; ewes, $1.25@3.50.

COPPER STOCKS ARE CONSERVATIVE

The trading that took place on the copper stock market today was of a most conservative character. Fluctuations were within a very narrow range, and at the close most of the shares showed scarcely any change at all from the values at which they closed yesterday. Amalgamated closed almost $1.50 higher, but that stock was an exception. Cliff closed slightly lower. The general level of stocks on the New York exchange was about the same at the close today as at the close yesterday. The London copper metal market closed with spot and futures 2s 6d higher than at yesterday's close.

* * *

Paine, Webber & Co. received from Foster at Boston the following closing copper letter: "Coppers continued active and stronger today. Mayflower and Old Colony led the list in volume of sales and net advances. All the coppers were in good demand. The dividend on Shannon will increase confidence on that stock. Quincy advanced a point and closed 93½ bid. The big interests are back of this market and it will go much higher.

* * *

Closing quotations on the Duluth Stock exchange today were as follows:

Listed Stocks—	Bid.	Asked.
American Saginaw	....	6.50
Butte Alex Scott, ex d.	10.00	10.50
Butte Ballaklava	3.25	3.75
Calumet & Arizona	76.75	77.00
Cactus	.07	.10
Copper Queen	....	.12
Denn Arizona	5.37	5.75
Duluth Moct.	....	2.00
Giroux	5.00	5.25
Gneere Cananea	9.87	10.12
Keweenaw	1.50	1.62
North Butte	30.50	30.75
Ojibway	4.00	4.50
Red Warrior	1.00	1.12
Savanna	....	2.50
Shattuck	20.00	21.00
Warren	4.62	....
Warrior Development	....	1.00
Unlisted Stocks—		
Butte & Ely	.90	.95
Butte & Superior	44.75	45.00
Butte & Superior old	4.47	....
Calumet & Corbin	.07	.10
Calumet & Sonora	....	4.00
Carman	.40	.50
Chief Consolidated	1.44	1.50
Cliff	.88	.90
Com. Keating	....	.25
Elenita	....	2.50
Keating	2.06	2.18¾
Mowitza	.20	.30
North American	1.00	1.12
San Antonio	.....	3.75
St. Mary	.....	.10
Sierra	1.06	.....
Summit	.11	.13
Tuolumne	3.00	3.12
Vermilion	2.50	3.00

Sales—	Shares.	High.	Low.
Keating	100	2.12½	.....

IS SUED BY HIS SISTER

Sister and brother are matched against each other in a lawsuit which Mary Alice Richardson today filed against John William Richardson in district court. In the action, Miss Richardson claims that trust funds held for her since the death of her father have been converted wrongfully to her brother's own use. She asks for a judgment of $2,025 against him.

Their father, Francis Richardson, died March 1, 1897, leaving them as sole heirs. Prior to his death, Miss Richardson claims, it was the intention of the father to give his daughter three-fourths and his son one-fourth of his property, which consisted of $2,700 in cash.

However, shortly before the death of the elder Richardson the money was drawn out of the bank and turned over to the son, who, she claims, was to act as trustee for the funds. The sister claims that the brother accepted the trust and that everything was supposed to be in good faith.

Although the brother has had possession of the funds since 1897, she claims that she has received no part of her share except $37. She is asking the court to give her a judgment for three-fourths of $2,700, or $2,025, less $37, with interest from March, 1897.

Judge Dancer has issued a writ of attachment against certain real estate holdings which John W. Richardson holds in this city. It will be held up during the pendency of the action.

DESERTER GIVES HIMSELF UP

John Frank Kendroski, a deserter from the United States navy, appeared before Recruiting Officer Ernest Benson at the local office in the federal building today and gave himself up.

Kendroski said that he ran away from his ship about six months ago, having become homesick. He told Officer Benson that he has not had a night's sleep since he deserted. He stated that he never felt so good about getting anything off his mind and that he does not care what the officers of the ship do with him.

A deserter is without rights in the United States. He forfeits all rights to citizenship and the right to vote, once he becomes a deserter.

Kendroski was sent to Minneapolis this morning and from that point he will be sent to his ship. He will probably receive stiff punishment for the act. He ran away from the ship while enjoying shore liberty.

IS KILLED WHEN ABOUT TO QUIT.

East Grand Forks, Minn., Aug. 13.—(Special to The Herald.)—Gus Bella, employed in the Northern Pacific roundhouse here, was killed at noon today when caught between the cab window of the engine and the casing of the engine stall door. He was horribly crushed about the upper part of the body. Bella had only recently resigned his position, expecting to quit work in two weeks and return to his home in Europe, having saved enough to make his home there in the future.

O. A. HOFFMAN
203 PALLADIO BLDG.
STOCKS AND BONDS
UNLISTED SECURITIES.
Correspondence Invited.

HUSBAND TOO SUSPICIOUS

Things approach the unbearable when a husband falsely accuses his wife of making secret arrangements with burglars and thieves so they may gain entrance to the house after the family is asleep, according to the viewpoint of Mrs. Agda E. Johnson, who this morning filed suit for divorce against her husband, Ludwig A. Johnson.

In her bill of complaint, Mrs. Johnson declares that her husband is of an altogether too suspicious disposition. Besides accusing her of being a confederate of thieves, she claims that he has openly intimated marital infidelity on her part. She resents the insinuation and wants a separation and alimony.

The Johnsons were married at Superior on June 3, 1908, and shortly afterwards moved to Duluth. She is 21 and he is 37. They have two children, both girls, the older aged 3. She asks for the custody of the children, claiming that he is unfit to care for them. At the present time Johnson is living in Winnipeg and working as a carpenter.

* * *

For more than a year John Clifford Hall has been in a state of drunkenness, according to his wife, Tona D. Hall who filed in district court for divorce this morning on the grounds of cruelty and drunkenness. They were married at Floodwood April 17, 1900, and are parents of two children, Nora, aged 13 and Irene, 11. Both are 31 years old. She claims that although Hall is a railroad man and capable of earning $100 a month, he has contributed but $10 to the support of the family for more than a year. Hall is now in Winnipeg.

* * *

Fred Rohrer, aged 40, started suit for divorce from Dora E. Rohrer, 33, yesterday on grounds of adultry. On April 30 of this year, he claims that she had unlawful intercourse with one Charles Hoem at 5102 Polk street, his home. Since she has gone to her former home at Smith Center, Kas., taking with her their daughter, Esther M., aged 7. Rohrer asks the court for a divorce and the custody of the daughter. They were married in Kansas on Feb. 8, 1901.

CAPT. LEWIS LEFT $32,000

Capt. Ray T. Lewis, former mayor of Duluth, who died aged 74, on July 21, last, at Brunswick, Me., leaves an estate valued at $32,000. He left no will.

Fred A. Lewis of Houtonville, La., a son, today petitioned the probate court for letters of administration.

The only heirs beside the son are two sisters, both living in Boston. They are Mrs. Susan Cousins and Mrs. Mary Tisdale.

Capt. Lewis left $10,500 in cash, $11,500 in notes and bonds and city real estate valued at $10,000.

OBITUARY

Dr. Theodore Hansmann, who, as a practicing physician of the national capital half a century ago, numbered Lincoln and Carl Schurz among his patients, is dead at the age of 91.

Mrs. Ellen Adele Paine, widow of Capt. James Martin Paine and mother of Asa Paine, club man and capitalist of Minneapolis, died at her home in Carlton county Saturday. The funeral will be held at Carlton, after which the body will be brought to Minneapolis for burial at Lakewood cemetery at 4:30 p. m. Tuesday. A brief service will be held at the grave.

Mrs. Paine was born in Orino, Me., Sept. 15, 1844. When 19 years old she married Capt. Paine and lived, as a bride, at several of the frontier forts where Capt. Paine was stationed.

She had many thrilling experiences in frontier life. After Capt. Paine was mustered out, he and his wife made their home in or near Minneapolis, spending their winters in Florida, until twelve years ago. Capt. Paine died twelve years ago and soon after Mrs. Paine went abroad with her daughters, where she spent much of her time until recently when she took up her residence on the Paine estate in Carlton county. Four children of Mrs. Paine survive, Asa Paine, Minneapolis; Mrs. Frederic Allen Williams, Boston; Cordelia Ayer Paine, Carlton, Minn., and Mrs. Maurice Blandin, Dijon, France.

Rev. Edward Horncamp, formerly an Episcopal clergyman of Boston, Mass., and later rector of St. Paul's church at Winona, Minn., is dead at Coventry, England.

ARREST HIBBING MAN IN ILLINOIS

Hibbing, Minn., Aug. 13.—(Special to The Herald.)—Alex Widdell, financial secretary of the local S. H. & E. F., a Scandinavian order, who disappeared several weeks ago and is alleged to have been short about $100 in his accounts, was arrested today in Evanston, Ill., when he attempted to pass a check for $50. Sheriff Meining has been looking for the accused since he left several weeks ago and will send after him as soon as requisition papers can be secured at St. Paul.

SCHURMAN OF CORNELL FOR MINISTER TO GREECE.

Washington, Aug. 13.—President Taft today sent to the senate the nomination of Jacob Gould Schurman, president of Cornell university, to be minister from the United States to Greece and Montenegro.

GAY & STURGIS
BANKERS AND BROKERS,
320 West Superior Street.
Members New York and Boston Stock Exchanges.
SPECIAL ATTENTION TO LOCAL SECURITIES.
R. T. GOODELL, Resident Mgr. W. J. NORTH, Ass't. Manager.
Private Wires to
Boston, New York, Chicago, Houghton, Calumet, Hancock.

PAINE, WEBBER & COMPANY
BANKERS AND BROKERS Alworth Building
MEMBERS { New York Stock Exchange, Boston Stock Exchange, Chicago Board of Trade.
LOCAL STOCKS GIVEN PARTICULAR ATTENTION

MARINE

COAL RUSH IS NOW ON

Ten Cargoes Arrived in Port During Last Twenty-four Hours.

The rush in coal is now on.

It is expected that there will be continued activity in coal shipping from this time until navigation closes for the shipments are said to be much under those of last year and coal is badly needed both in Duluth and Superior and the Western territory tributary to these points.

Nearly all of the coal used in Western Minnesota and the Dakotas comes through Duluth and Superior by way of the lake. Owing to the strike of miners early this spring the companies have, up to this time, been unable to get the coal from the mines to the lower lake docks in sufficient quantities to take care of the boats awaiting it. For this reason the boats have been coming up the lakes light for ore.

For some time the mines have been operated under full pressure and the result is that coal is being rushed to the docks in great quantities. The boats are now having no trouble in getting cargoes.

The rush in the ore line is so great that many of the companies are sending their boats up the lakes light for ore from choice. The rate in ore is good and there is plenty of it for shipment. Some of the boat owners do not care to lose time at the lower end of the lakes by taking on coal. A raise in the coal rates is looked for and then there may be a wild scramble for west-bound loads.

During the last twenty-four hours at least ten boats have arrived with coal for Duluth and Superior docks. It was badly needed for Western dealers are said to be clamoring for it.

Vessel men predict that the final windup and rush of the 1912 season will be sensational. "At the last minute it will be found that a good deal more coal is needed and then we'll have high rates and sensational runs of the steamers," said one marine man today.

RENSSELAER TO DRY DOCK.

Boat That Sank the Gayley Leaves for Cleveland.

Marquette, Mich., Aug. 13.—The Rensselaer, which collided with and sunk the Gayley forty-three miles east of Manitou island this week, left Saturday afternoon for Cleveland. After unloading its ore cargo, the steamer will go into drydock for repairs to its bow, the damage to which is estimated at $8,000.

Veteran Captain Dies.

Detroit, Mich., Aug. 13.—Capt. John D. Baker of the steamer Gogebic, struck by a switch engine on the Wabash railroad tracks last night, died on the way to a hospital. Capt. Baker was 50 years old. He was a familiar figure on the lakes for years. His family recently moved to Cleveland.

H. H. Vroman Here.

H. H. Vroman of Buffalo, N. Y., grand secretary of the Licensed Tugmens' Protective association, is visiting his brother G. H. Vroman of Duluth, manager of the Union Towing company.

Sault Passages.

Sault Ste. Marie, Mich., Aug. 13.—(Special to The Herald.)—Up Monday: Peter White, 11:30 a. m.; Gates, 12:30 p. m.; Cuddy, 1:30; Weews, 2:30; Jay Morse, 4; Wahconda, 5; Sheadle, 5:30; Amasa Stone, 5; Octorara, Renown, 8:30; Sherwin Mary Boyce, 9; Townsend, 10; Hoover, Phipps, 11.

Down Monday: Bransford, 11 a. m.; Victory, Constitution, noon; Olcott, 1 p. m.; Gilbert, Fryer, 1:30; Alberta, 2; Ream, 2:30; Neilson, Maida, 3; Russell, 3:30; Penobscot, 4; Coralia, Siemens, Empire City, 5; Scranton, 6; Cowle, Oliver, 6:30; Kerr, Kennedy, Kalkaska, Fryer, 7:30; large Fitzgerald, 8; Wissahickon, 9; Ward Ames, 9:30; Wickwire, Edenborn, North Wind, Argo, 10:30; Frank Peavey, Ericson, Bryn Mawr, midnight.

Up Tuesday: Canadian, Bixby, Mariska, 1 a. m., Northern Queen, 1:30; Brower, 2; Augustus, 2:30; Andrews, 3:30, yacht Galatea, Pentland, Monroe, Smith, Conemaugh, 4:30; Dunham, William Rogers, 5; Boland, Berry P, Pollock, 7; Nevada, Stanton, 7:30; Gratwick, 11; Black, Nasmyth, noon.

Down Tuesday: Ogemaw, Fillmore, 12:30 a. m.; Alex Thompson, Rockefeller, Manda, 10.30; Craig, small Hanna, 2:30; Flagg, Warriner, Northern Wave, 3:30; Butler, 4.30; Murphy, 5:30; Juniata, 6:30; Sullivan, 7; Hill, 8; Shenango, 8:30; James Wood, Moore, Rees, Cherokee, Fossett, Nelson, Holland, 9:30; Denmark, John Donaldson, Strathcona, 10:30; William Brown, 11; William Mather, 11:30; Wells, 12:30 p. m.

Detroit Passages.

Detroit, Mich., Aug. 13.—(Special o The Herald.)—Up Monday: Acadian, 12:15 p. m.; Winnipeg, Frankcomb, 1:50; Beaverton, 4:10; George Peavey, 6:10; Coulby, 11:30; Reed, 11:50.

Down Monday: Paipoonge, noon; Impoco, 1 p. m.; Palmer, 1:15; Superior, Stormount, 1:40; Buell, A. Stewart, 2:30; Andrew Upson, North Lake, 3, Douglas Houghton, Goulder, Fairmount, 3:30; L. B. Miller, 3:50; Harvard, 4:20; M. C. Elphicke, Maytham, Nettleton, 4:40; Morrow, 5:10; Tioga, 5:40; Clarke, 6; Congdon, 6:40; St. Paul, 7 p. m.; Cole, 10:20; Empress of Midland, 11:50.

Up Tuesday: Sonoma, 12:40 a. m.; Underwood, Labelle, 2; Filbert, 2:15; Alpena, Kopp, 1:50; Schiller, 5; House, 5:10; Wyandotte, 5:20; Fisher, 6:15; Snyder, 6:30; Woodruff, 7; North Star, 7:50; Wolvin, 8:10; Culligan, Athens, 9:10; Buffington, 9:15; Westmount, 10; Norway, 10:15; Ed Carter, 10:30; Wainwright, 10:40; Eader, Krupp, Colgate, Mahoning, 11.

Down Tuesday: Nipigon, consort H. Y. Rogers, 1 a. m.; Manchester, 1:20, Dormania, 4, Rend, 6:50; Rensselear, 7:30; Machan, 8:10; Scott, 10:30; Sellwood, Cort, Halley, 11; Paris, Yates, 11:20.

Port of Duluth.

Arrivals: W. H. Wolf, Hebard, Pathfinder, Sagamore, C. O. Jenkins, Miller, Calumet, coal; L. C. Smith, Meaford, Saxons, Champlain, Laughlin, H. B. Hawgood, Dickson, Corey, Nicholas, W. L. King, A. M. Byers, Schoonmacker, light for ore; Lakeland, passengers and merchandise.

Departures: Ball Brothers, L. C. Hanna, Corey, Steel King, Laughlin, Pen White, Morrell, Cornell, L. R. Davidson, Welsh, Wilpen, Watt, Caldera, Smeaton, Manila, Bessemer, Gary, ore; Sinla, Burma, light; Rochester, merchandise.

WOULD RUN JOHNSON AT HEAD IN 1916.

San Francisco, Cal., Aug. 13.—Governor Johnson was proclaimed last night as the Progressive party's logical candidate for the presidency four years from now. This prophecy was made by Chester H. Rowell of Fresno, one of the speakers at a mass meeting called to welcome Governor Johnson to San Francisco on his return from the Progressive convention in Chicago. The meeting was held under the auspices of the Lincoln-Roosevelt league of California.

Governor Johnson devoted the greater part of his half-hour address to an account of the two conventions in Chicago and to criticizing newspapers of this and other states that have opposed the third party movement.

BUSINESS BOOM IN BRAINERD

George H. Gardner, the lawyer of Brainerd, who is at the new St. Louis hotel, said today that the Cuyuna range metropolis is enjoying the most prosperous period in its history.

"The pay roll of the Northern Pacific shops alone," he continued, "is more than $70,000 a month. Mining operations all about Brainerd are very active and add thousands monthly to the money disbursed in the city. Good ore bodies have been proved up inside the city limits and new strikes are being made by diamond drilling close to Brainerd.

"There is no question about the extension soon of the Soo railroad from Ironton to Brainerd, which will give Brainerd three railroads, the other two being the Northern Pacific and the Minnesota and International. Extensions of the last named road are projected.

"Crow Wing county is undergoing rapid agricultural development and this is helping Brainerd's prosperity. The leading hotels are crowded and are turning guests away almost nightly."

Mr. Gardner was born in Brainerd. His father was one of the first locomotive engineers of the Northern Pacific railroad.

Sent to Penitentiary.

Fargo, N. D., Aug. 13.—(Special to The Herald.)—For holding up John Mullin at Casselton, N. D., Elmer Kerston and Howard Benson this morning entered pleas of guilty and were sentenced to one year each in state's prison. Four men charged with highway robbery at Argusville, may plead soon.

5½ & 6%
REAL ESTATE LOANS
W. M. PRINDLE & CO.
1st FLOOR LONSDALE BLDG.

Applications
Now being received for dwellings and flats for September and October 1st.
John A. Stephenson & Co.
Wolvin Bldg.

CROSBY, MINN.
THE METROPOLIS OF THE CUYUNA IRON RANGE!
Choice Business Lots for Sale
Within 2 Blocks of the New Soo Depot. Now is the time to buy as these lots will soon be worth many times what is now being asked for them. For Prices and Terms, see
GEORGE H. CROSBY
Duluth, Minn., or Crosby, Minn.

FOR SALE
New six-room house, hot water heat, hardwood floors throughout; hardwood finish downstairs, gas and electric light; within half a block of the Fourth street car line, near Twelfth Avenue East. Price $3,800.00; $500.00 cash and balance $30.00 per month.
PULFORD, HOW & CO.
609 Alworth Building.

Keep Your Eye On the Steel Plant
Shrewd investors predict that when the Steel Plant is completed which will be only a matter of 14 or 15 months we will have a big boom in Real Estate in the western part of the city and especially in property adjoining the big Steel Plant and by making your investment now you will certainly reap a handsome profit. Price of lots and terms within reach of everybody. Free transportation to and from plant week days and Sundays. For particulars address or call on
A. W. KUEHNOW
403-4 Columbia Bldg.

WM. C. SARGENT
208 Exchange Building.
Farm lands and small tracts for suburban homes on every road out of Duluth. We solicit an inspection of our lists.
BOTH PHONES.

OFFICES FOR RENT
Lyceum Building.
Fire proof. Some suites with large vaults. Single offices.
LITTLE & NOLTE CO., Agents

FOR RENT
7-room house, 46th avenue west, near Grand, in thorough repair, $21. 5 large rooms and bath, elegant yard, 3407 West Third street, $25.
WHEELER AGENCY
808 Alworth Building.

Handsomely Improved 50x140 Ft. Lots
In a restricted district at Lakeside; Macadam paving, cement walk, concrete curb and gutters, 12-foot boulevard, all seeded, and trees planted; two blocks from car line. Prices and terms surprisingly low. Absolutely impossible to duplcate such property for so little money in city of Duluth.
LAKESIDE LAND CO.
BUILDERS OF IDEAL HOMES. Fifth Floor, Sellwood.

CONSERVATIVE INVESTORS ARE BUYING PROPERTY IN THE NEW STEEL CITY CARNEGIE
You, who are wise, will also invest in Carnegie property. It will mean "easy street" for you in a few years.
GREAT NORTHERN LAND CO.,
600 and 601 TORREY BUILDING, DULUTH, MINN.

EAST END DOUBLE HOUSE
Excellent location on East Superior street, nine rooms on each side, bath, electric light, gas, stone foundation, furnace, laundry tubs—part hardwood finish and floors. Live in one and rent the other. Very cheap at $6,300—on easy terms.
STRYKER, MANLEY & BUCK

LITTLE & NOLTE COMPANY ESTD. 1885 DULUTH, MINN.
DO YOU NEED MONEY?
WE MAKE—
FIRST MORTGAGE LOANS
Lowest rates—No delay.
LITTLE & NOLTE CO.
EXCHANGE BLDG.

LAKESIDE LOTS
$10.00 CASH
Will secure a good lot.
$25.00 CASH
Will secure a better one.
GREENFIELD,
310 and 311 Columbia Bldg.

TWO ACRES OR SIXTEEN LOTS
End of Woodland car line, price $2,200, on terms.
A. H. BURG & CO.
REAL ESTATE LOANS INSURANCE
300 Alworth Building.

NEW HOUSES ON NEW CAR LINE
Fine new six-room houses, with concrete foundation and basement, hardwood floors throughout, city water, bath, gas and electric light, at 822 Ninth avenue east, for small cash payment and balance with your rent money.
EBY & GRIDLEY,
508 Palladio Building.

INSURANCE AND BONDS
Six-room house for rent, at No. 518 Tenth avenue east. Good condition; all modern conveniences.
5% 5½% 6%
MONEY TO LOAN
BOTH PHONES, 228.
COOLEY & UNDERHILL CO.
209, 210 and 211 Exchange Bldg.

A Little Every Week buys a lot in Homewood Addition
No interest, no mortgage, Torrens title. The prettiest location in Duluth. All lots are tagged and priced.
Whitney Wall Co.,
Real Estate. Loans. Insurance.
301 Torrey Building.

$3,800—Nice seven-room house; lot 25x140 feet; central—snap.
$200 buys eighty acres of good land.
100 Steel Plant lots on easy terms.
Locker-Donahue Co.
416 and 417 Lonsdale Building.

WM. C. SARGENT
208 Exchange Building.
MONEY TO LOAN
in sums from $500 up—No delay.

NEW HOME
Elegant six-room modern home, hot water heat, stone foundation, nice lot; only
$4,200
Easy Terms—East End.
DULUTH REALTY CO.,
608 First National Bank Bldg.

LEGAL NOTICES.

ORDER FOR HEARING ON PETITION FOR ADMINISTRATION—
State of Minnesota, County of St. Louis —ss.

In Probate Court.

In the Matter of the Estate of Mary C. Church, Decedent.

THE PETITION OF E. G. Church having been filed in this Court, representing, among other things, that Mary C. Church, then being a resident of the County of St. Louis, State of Minnesota, died intestate, in the County of St. Louis, State of Minnesota, on the fifth day of May, 1912; leaving estate in the County of St. Louis, State of Minnesota, and that said petitioner is the son of said decedent, and praying that Letters of Administration of the estate of said decedent be granted to him, the said E. G. Church.

IT IS ORDERED, That said petition be heard before this Court, at the Probate Court Rooms in the Court House in Duluth, in said County, on Monday, the 9th day of September, 1912, at ten o'clock, A. M., and all persons interested in said hearing and in said matter are hereby cited and required at said time and place to show cause, if any there be, why said petition should not be granted.

ORDERED FURTHER, That this Order be served by publication in The Duluth Herald, according to law, and that a copy of this Order be served on the County Treasurer of St. Louis County not less than ten days prior to said day of hearing, and by mailing a copy hereof to each heir and interested party at least 15 days before the day of hearing.

Dated at Duluth, Minn., August 12, 1912.

By the Court,
S. W. GILPIN,
Judge of Probate.
(Seal Probate Court, St. Louis County, Minn.)
WM. P. HARRISON,
Attorney for Petitioner.
D. H., Aug. 13, 20, 27, 1912.

SHERIFF'S EXECUTION SALE—

Under and by virtue of an Execution issued out of and under the seal of the District Court of the State of Minnesota, in and for the Eleventh Judicial District and County of St. Louis, upon a judgment duly rendered in the Municipal Court, of the City of Cloquet, St. Louis County, Minnesota, on the 12th day of March, 1912, in an action therein, wherein John F. Ryan was Plaintiff and W. H. Peterson and Bessie A. Peterson, Defendants, in favor of said Plaintiff and against said Defendants for the sum of one hundred ninety-four and sixty-eight-hundreths ($194.68) dollars, a transcript of which said judgment was thereafter and upon the 8th day of August, 1912, duly filed and docketed in the office of the Clerk of said District Court in and for St. Louis County, Minnesota, which said execution has to me, as Sheriff of said St. Louis County, been duly directed and delivered, I have levied upon and will sell at Public Auction to the highest cash bidder, at the Sheriff's Office in the Court House, in the City of Duluth, in said County of St. Louis, on Tuesday, the 1st day of October, 1912, at ten o'clock in the forenoon of that day, all right, title and interest that above named judgment debtors had in and to the real estate hereinafter described, on the 8th day of August, 1912, that being the date of the filing and docketing of said Judgment at the Office of the Clerk of the District Court in and for said St. Louis County, Minnesota, or any interest therein, which said judgment debtors may have since that day acquired. The description of the property being as follows, to-wit:

Lot one (1), Section twenty-nine (29), Township fifty-one (51), Range eighteen (18), West of the Fourth Principal Meridian, situated in St. Louis County, Minnesota.

Dated, Duluth, Minn., August 9th, 1912.

JOHN R. MEINING,
Sheriff St. Louis County, Minn.
By F. L. MAGIE,
Deputy.
WALTER L. CASE,
Attorney for Judgment Creditor.
D. H., Aug. 13, 20, 27, Sept. 3, 10 and 17, 1912.

NOTICE—
To Nils W. Lindstrom:

YOU ARE HEREBY NOTIFIED That a default has occurred in that certain contract Number 366, made and entered into on the Fifteenth day of June, A. D. 1908, between yourself and The Duluth & Iron Range Rail Road Company for the sale to you by the said The Duluth & Iron Range Rail Road Company of the following described property, to-wit:

The Northwest quarter of Southwest quarter (NW¼ of SW¼) of Section Twelve (12), in Township Fifty-four (54) North, Range Seventeen (17), West of the Fourth Principal Meridian, and containing Forty (40.00) acres, more or less, according to the United States survey thereof.

Such default consists in your failure to pay as the same became due under the terms of said contract that certain installment or amount of money to-wit: Twenty-nine and 23-100 Dollars ($29.23) interest, due from and payable by you on the First day of August, 1909; and the further sum of Twenty-four Dollars ($24.00) interest, due from and payable by you on the First day of August, 1910; and the further sum of Twenty-four Dollars ($24.00) interest, due from and payable by you on the First day of August, 1911; and the further failure to pay at the Office of the Treasurer of St. Louis County, the sum of Five and 41-100 dollars ($5.41) taxes for the year 1909.

You are further notified that said contract will terminate Thirty (30) days after the service of this notice upon you unless prior thereto you make compliance with the conditions of the contract and pay the costs of service of this notice.

Dated at Duluth, Minnesota, this 27th day of July, A. D. 1912.

THE DULUTH & IRON RANGE RAIL ROAD COMPANY,
By L. B. ARNOLD,
Land Commissioner.
D. H., July 30, Aug. 6, 13, 1912.

ORDER OF HEARING ON PETITION FOR ADMINISTRATION—
State of Minnesota, County of St. Louis —ss.

In Probate Court.

In the Matter of the Estate of James McDowell, Decedent.

THE PETITION OF Marie McDowell having been filed in this Court, representing, among other things, that James McDowell, then being a resident of the County of St. Louis, State of Minnesota, died intestate, in the County of St. Louis, State of Minnesota, on the 26th day of May, 1911; leaving estate in the County of St. Louis, State of Minnesota, and that said petitioner is the surviving spouse of said decedent, and praying that Letters of Administration of the estate of said decedent be granted to Marie J. McDowell.

IT IS ORDERED, That said petition be heard before this Court, at the Probate Court Rooms in the Court House in Duluth, in said County, on Monday, the 26th day of August, 1912, at ten o'clock, A. M., and all persons interested in said hearing and in said matter are hereby cited and required at said time and place to show cause, if any there be, why said petition should not be granted.

ORDERED FURTHER, That this Order be served by publication in The Duluth Herald, according to law, and that a copy of this Order be served on the County Treasurer of St. Louis County not less than ten days prior to said day of hearing.

Dated at Duluth, Minn., July 29th, 1912.

By the Court,
S. W. GILPIN.
Judge of Probate.
(Seal, Probate Court, St. Louis Co., Minn.)
D. H., July 30, Aug. 6, 13, 1912.

NOTICE—
To Nils W. Lindstrom:

YOU ARE HEREBY NOTIFIED That a default has occurred in that certain contract Number 290, made and entered into on the twenty-ninth day of July, A. D. 1907, between yourself and The Duluth & Iron Range Rail Road Company for the sale to you by The Duluth & Iron Range Rail Road Company of the following described property, to-wit:

The Northeast quarter of Southeast quarter (NE¼ of SE¼) of Section Eleven (11), in Township Fifty-four (54) North, Range Seventeen (17), West of the Fourth Principal Meridian, containing Forty (40.00) acres, more or less, according to the United States survey thereof.

Such default consists in your failure to pay as the same became due under the terms of said contract that certain installment or amount of money to-wit: Twenty-five and 93-100 Dollars ($25.93) interest, due from and payable by you on the first day of August, 1909; and the further sum of Twenty-four Dollars ($24.00) interest, due from and payable by you on the First day of August, 1910; and the further sum of Twenty-four Dollars ($24.00) interest, due from and payable by you on the First day of August, 1911; and the further failure to pay at the Office of the Treasurer of St. Louis County the sum of Four and 51-100 Dollars ($4.51) taxes for the year, 1909.

You are further notified that said contract will terminate Thirty (30) days after the service of this notice upon you unless prior thereto you make compliance with the conditions of the contract and pay the costs of service of this notice.

Dated at Duluth, Minnesota, this 27th day of July, A. D. 1912.

THE DULUTH & IRON RANGE RAIL ROAD COMPANY,
By L. B. ARNOLD,
Land Commissioner.
D. H., July 30, Aug. 6, 13, 1912.

NOTICE

Is hereby given that bids will be received by the undersigned until noon of August the 24th, 1912, for the grading, turnpiking and guttering of streets and avenues in Carnegie, Central division, Douglas County, Wisconsin. Plans and specifications may be seen at the office of the Great Northern Land company, No. 600-601 Torrey building and at the office of the Duluth Engineering company, No. 612 Palladio building, Duluth, Minnesota. A certified check for one hundred dollars ($100.00) must accompany all bids. The right is reserved to reject any or all bids. Great Northern Land company, No. 600-601 Torrey building, Duluth, Minnesota.

ORDER LIMITING TIME TO FILE CLAIMS, AND FOR HEARING THEREON.
State of Minnesota, County of St. Louis. —ss.

In Probate Court.

In the Matter of the Estate of George Wass, Decedent.

Letters of administration this day having been granted to William W. Billson

IT IS ORDERED, That the time within which all creditors of the above named decedent may present claims against his estate in this court, be, and the same hereby is, limited to three months from and after the date hereof; and that the nineteenth day of November, 1912, at ten o'clock A. M., in the Probate Court Rooms at the Court House at Duluth in said County, be, and the same hereby is, fixed and appointed as the time and place for hearing upon the examination, adjustment and allowance of such claims as shall be presented within the time aforesaid.

Let notice hereof be given by the publication of this order in The Duluth Herald, as provided by law.

Dated Duluth, Minn., August 12, 1912.

S. W. GILPIN,
Judge of Probate.
(Seal Probate Court, St. Louis County, Minn.)
D. H., Aug 13, 20, 27, 1912.

STATE OF MINNESOTA, COUNTY OF ST. LOUIS.
District Court, Eleventh Judicial District.

In the matter of the application of Albert C. Gillette to register the title to the following described real estate situated in St. Louis County, Minnesota, namely:

Lots Seven (7) and Eight (8) in Block Eight (8) Willard's Addition to Duluth, all of Lots Nine (9) and Ten (10) and that part of Lot Eight (8) in Block Fourteen (14) Long View Addition to Duluth lying within twenty (20) feet of the Southwesterly line of said Lot Eight (8), and also that portion of the alley in said Block Fourteen (14) Long View Addition to Duluth lying between the center line of said alley, as shown upon the plat prior to the vacation of said alley, and the Southeasterly line of said Lots Eight (8), Nine (9) and Ten (10), which is situated within One Hundred (100) feet of the Northeasterly line of Twenty-fifth Avenue East, formerly Dakota Avenue, as shown upon said plat.

APPLICANT.

vs.

Agnes C. Chauncey, City of Duluth, Harry C. Strong, Atlas Investment Company and all other persons or parties unknown, claiming any right, title, estate, lien or interest in the real estate described in the application herein.

DEFENDANTS.

The State of Minnesota to the above named defendants:

You are hereby summoned and required to answer the application of the applicant in the above entitled proceeding and to file your answer to the said application in the office of the clerk of said court, in said county, within twenty (20) days after the service of this summons upon you, exclusive of the day of such service, and, if you fail to answer the said application within the time aforesaid, the applicant in this proceeding will apply to the court for the relief demanded therein.

Witness, J. P. Johnson, clerk of said court, and the seal thereof at Duluth, in said County, this 30th day of July A. D., 1912.

J. P. JOHNSON,
Clerk.
B. G. RIILLING,
Deputy.
(Seal of District Court, St. Louis County, Minn.)
WASHBURN, BAILEY & MITCHELL,
Attorneys for Applicant, 1200 Alworth Building, Duluth, Minn.
D. H. July 30, Aug. 6, 13, 1912.

Notice for Bids

Notice is hereby given that the Town Board of the Town of Biwabik will receive bids until 8 p. m., Aug. 17, 1912, for the following purpose, to-wit:

For the construction of a detention hospital for the Village of Biwabik and the Town of Biwabik, at the Village of Biwabik, according to plans and specifications on file with the undersigned and at the offices of Bray & Nystrom, architects, Duluth, Minnesota.

All bids must be accompanied by at least 5 per cent of the gross amount of the bid, whether for the general contract, or for plumbing or heating, which amount will be returned to the unsuccessful bidders as soon as the awards are made, and the checks of the successful bidders retained until the contract has been duly signed and approved.

Said Town Board reserves the right to reject any or all bids.

Dated at Biwabik this 6th day of August, 1912.

JOS. P. HOGAN,
Town Clerk.
D. H., Aug. 9, 10, 12 and 13, 1912.

Bids for Construction of Village Lockup.

Sealed bids will be received by the undersigned, up to 5:00 P. M., on August 19, 1912, for the construction of a two-cell lockup. The lowest or any bid may be rejected. Plans and specifications may be had at the office of the undersigned.

By order of the Village Council of Baudette, Minn.

(Signed) GEO. B. PARTRIDGE,
Village Clerk.
D. H., Aug. 13, 14, 15, 1912.

ADDITIONAL WANTS

From Pages 17 and 18.

BUSINESS CHANCES.

BUSINESS CHANCES — FOR SALE—Cheap, fourteen-room summer hotel; furnished; good well; out buildings; five tons of ice; 100 fine chickens; one horse; one horse wagon; one acre fine potatoes; at Swan lake, on Missabe railway; this is a bargain; investigate quickly; leaving: poor health. Thomas Olin, Pengilly, Minn.

BUSINESS CHANCES — FIRST-CLASS barber shop for sale; best equipped, best location and best trade in city; three chairs and bath; proprietor wishes to retire at once; price $500, part cash; a snap for some good man. Address care Box 84, Delano, Minn.

BUSINESS CHANCES — THEATERS equipped from machine to screen. We furnish films, supplies and accessories. Special 2 and 3-reel features at reasonable price. Duluth Film Exchange, 107 Second avenue west, Duluth, Minn.

BUSINESS CHANCES — FOR SALE—On account of leaving city, will sell furniture of completely furnished ten-room house, filled with roomers; centrally located. $350 cash. Address C 110, Herald, or call Grand 1336-D.

BUSINESS CHANCES — FOR SALE—Restaurant in good location; doing good business; cigars and confectionery in connection; a good investment for the right party. For particulars address L 129, care Herald.

Business Chances—A strictly A-1 rooming house, filled with the better class of roomers; good furniture; excellent location; money-maker; $400 handles, balance easy terms. R 237, Herald.

BUSINESS CHANCES — FOR SALE—Small grocery store and farm, 100 miles from Duluth; fine location on railroad and good farming country. Address G 273, Herald.

BUSINESS CHANCE—FOR SALE, RESTaurant and hotel, centrally located, fifty steady boarders and good transient trade. Inquire R. J. Carnes, 307 Columbia building.

BUSINESS CHANCES—FOR RENT—A new and up-to-date meat market in good location in Virginia. Call or write 611 Virginia avenue, Virginia, Minn.

BUSINESS CHANCES — FOR SALE—Furniture of an eight-room rooming house; full of steady roomers; house for rent. V 122, Herald.

BUSINESS CHANCES — FOR SALE—Rooming and boarding house; will sacrifice at $150; must sell at once. Address V 300, Herald.

BUSINESS CHANCES — FOR SALE—Grocery stock and fixtures. 106 West First street.

PRIVATE HOSPITAL.

PRIVATE HOSPITAL—PROSPECTIVE mothers will find a pleasant home before and during confinement at Ashland Maternity home, Ashland, Wis. Infants cared for.

Private home before and during confinement; best of care by professional nurse; babies also cared for. Margaret Finkle. Call Melrose 2451. 214 Ninth avenue east.

PRIVATE HOME FOR LADIES DURing confinement. Mrs. Mary Barrell, nurse, 3510 Woodland avenue. Grand 370-Y.

MRS. HANSON, GRADUATE MIDwife; female complaints. 413 Seventh avenue east. Zenith 1225.

PRIVATE HOME FOR LADIES DURing confinement; expert care; infants cared for. Ida Pearson, M. D., 284 Harrison avenue, St. Paul.

Mrs. E. Nivela, midwife and private home for ladies. 328 So. 63rd Ave. W. Telephone Cole 316-D.

Mrs. H. Olson, graduate midwife—Private hospital, 329 N. 58th Ave. W. Cole 173.

LYDIA LEHTONEN, MIDWIFE, 2406 West Second St. 'Phone Lincoln 475-A.

DYE WORKS.

ZENITH CITY DYE WORKS—LARgest and most reliable. All work done in Duluth. Work called for and delivered. Both 'phones 1888. 232 East Superior street.

Northwestern Dyeing & Cleaning Co.—Oldest reliable dyers and French dry cleaners in Northwest. 19 Lake Ave. north. 'Phones: New 1516; old 1337.

NATIONAL DYEING & CLEANING company, 319 E. Superior St. French dry cleaners and fancy dyers. Both 'phones 2376. Branch 15 Lake Ave. N.

PERSONAL.

PERSONAL—PROF. GIRARD. CLAIRvoyant and palmist, 20 W. Sup. St. Six questions answered by mail, $1.

PERSONAL—TOURISTS AND OTHERS: We will gladly give you directions that will enable you to secure the best and most popular kodak pictures in and around Duluth. We also explain the "why" of kodak failures to amateurs. Our line of cameras, kodaks and supplies are complete. Developing, printing and enlarging done by experts. Arcade Camera Shop, 110 West Superior street.

PERSONAL—J. P. BRANDER, FORmerly of the firm known as Brander & Gray of 108 East First street, dealers in family trade bottle beer, has started in business himself at 31 West Seventh street, and would like a share of your patronage. Order a case today. 'Phone Grand 2024.

Personal — Ladies—Ask your druggist for Chichester Pills, the Diamond Brand. For 25 years known as best, safest, always reliable. Take no other. Chichesters Diamond Brand Pills are sold by druggists everywhere.

PERSONAL—PROF. GIRARD, CLAIRvoyant and palmist, who has been absent from the city on account of sickness in his family, is now at his old stand, 20 West Superior street, upstairs.

MONUMENTS—The Northwestern Monument Co. has opened a store at 327 W. 1st St. with a large, artistic line of marble and granite monuments. Give us a trial before placing your order elsewhere.

PERSONAL — AMERICAN GENTLEman of 56 years, good appearance and some means, would like to meet lady 40 to 50 of same standing. Write particulars. X 270 Herald.

PERSONAL—LACE CURTAINS DONE on short notice; special rates to hotels. Call mornings or evenings, Grand 1753-D.

PERSONAL—DO YOU KNOW THAT A Turkish bath will cool you off in this hot weather; try one at McKay bath rooms. O. A. Thon, proprietor.

PERSONAL—ORDERS TAKEN FOR Irish chocheted opera bags. Call 521 East Fourth street, or 'phone Grand 2189-X.

John Laitinen, tailor, will appreciate your patronage. Repairing, cleaning, pressing neatly done. 18 Third Av. W.

Mrs. Vogt, 17 E. Sup. St. Shampooing, hairdressing, 50c; manicuring, 25c. 'Phones: Mel. 3153; Grand 1672-X.

PERSONAL—For Manicures, see Miss Mabel Smith, Palladio barber shop. Appointments made for Sundays.

Personal—100 canarie birds, fine singers. Call Mel. 4554, 120 E. Sup. St.

Personal—Combings and cut hair made into beautiful switches. Knauf Sisters.

Massage—Constipation a specialty. Margaret Nelson. 218 W Sup. St. Room 8

RENT—STORES, OFFICES, ETC.

A BUILDING
On St. Croix avenue, suitable for store or restaurant, with rooms above. Will lease this for one or more years at attractive rental. Inquire of
W. M. PRINDLE & CO.,
Lonsdale Building.

FOR RENT STORE.
No. 20 Third avenue west; dimensions 18 by 100 feet; with or without basement.
N. J. UPHAM CO.,
18 Third Avenue West.

FOR RENT — SEPT. 1, 1912, IRONclad warehouse and dock; now occupied by Booth & Co.; location Morse street and bay front. F. I. Salter company, 303 Lonsdale building.

FOR RENT—STORE ON CORNER OF Second avenue west and First street, splendid location; reasonable rent. Apply Richardson & Day, Exchange Bldg.

For Rent—Suite of four offices, with dressing rooms and shower bath, suitable for specialist; large room for light manufacturing; one or two front offices. Apply Christie building.

Store, 336 East Superior street.....$25

Store, 404 East Superior street.....$25
H. J. Mullin, 403 Lonsdale Bldg.

FOR RENT—OFFICES IN NEW West end Five and Ten Cent Store building. Inquire at 2020 West Superior street.

FOR RENT—BEST LOCATION IN city for restaurant. Call 501 West Michigan street.

LOST AND FOUND.

FOUND—FIND OUT FROM THE ARcade Camera Shop how to improve the quality of your kodak pictures. Amateurs' troublesome problems solved free. The only best place in town to get up-to-date camera and kodak supplies. 110 W. Superior St.

LOST—ST. BERNARD DOG, RED, with white spot on breast and on front paws; clipped and looks like lion. Finder return to Nicollet hotel. Reward.

LOST—GENTLEMAN'S GOLD WATCH and fob on road between Smithville and New Duluth. Finder return to Herald for reward.

LOST—ON SATURDAY, AUG. 10, young Russian wolfhound; white with brown markings; reward. Notify Police department.

LOST — GOLD WATCH AND CHAIN Tuesday night. Finder please call Grand 1593-D for reward.

AUTOS, MOTORCYCLES, MOTOR-BOATS.

TIRE REPAIRING ABSOLUTELY guaranteed; the oldest, most reliable shop in town. Duluth Auto Supply Co., 412-14 E. Superior. Zen. 2162-A; Melrose 4102. F. W. Neuman, Mgr.

Old auto tires bought; highest prices paid. Northwestern Iron & Metal Co., 17 E. 1st St., or Eighteenth avenue west and Railroad St. Either 'phone.

FOR SALE—SIX-CYLINDER, SEVEN-passenger Peerless automobile; $2,000. Wood Bros., 527 East Superior street.

FOR SALE—AUTOMOBILE; SET OF Fisk Demountable Rims, 36 by 4, two extras. J 269, Herald.

FOR SALE—LIGHT CEDAR ROW boats at Murray's shop, 802 Lake avenue south.

BOATS BOUGHT AND SOLD. MOTOR Boat exchange, 511 Torrey building.

CLAIRVOYANT AND PALMIST.

DULUTH'S FAVORITE CLAIRVOYant and palmist, Prof. Girard, 20 W. Sup. St. Six questions answered by mail, $1. Send date of birth.

AUCTIONEER.

CASH PAID FOR STOCKS OR WILL auction it off for you. Harry Silver, auctioneer. Inquire at St. James Jewelry company, Duluth, Minn.

HERALD EXCURSION!
EVERY MONDAY MORNING AT 9
UP THE RIVER ON THE STEAMER COLUMBIA—
ROUND TRIP TICKETS 25 CENTS
GET TICKETS AT HERALD OFFICE

HERALD EXCURSION!
EVERY TUESDAY AFTERNOON AT 4
DOWN THE NORTH SHORE on STR. AMERICA—
ROUND TRIP TICKETS 30c.
TICKETS at HERALD OFFICE

HERALD EXCURSION!
EVERY WEDNESDAY MORNING AT 9:30
DOWN THE SOUTH SHORE on STR. PLOWBOY—
ROUND TRIP TICKETS $1.
TICKETS AT HERALD OFFICE

HELP WANTED—MALE.
(Continued.)

WANTED—BOY OF 15 OR 16 YEARS not going to attend school, to work in store. Call at 2728 West Third street after 7 p. m.

WANTED—BOYS TO PEDDLE BILLS. Apply at 7:30 o'clock Wednesday morning, Big Duluth.

WANTED—HOTEL CLERK AT Astoria hotel. Apply Martin Smith, 104 First avenue east.

WANTED—OFFICE BOY. Remington Typewriter company, 20 Fourth avenue west.

WANTED—A MAN TO WORK IN steamship office. 104 Board of Trade building.

WANTED — STRONG BOY TO WORK in tin shop. Inquire 401 East First street.

WANTED — BOOKKEEPER, HIGH grade. Apply, with references, D 195, Herald.

WANTED — MAN TO WORK ON farm. Apply 632 Manhattan building.

WANTED—SOLICITORS; ONLY GOOD men need apply. 312 West First street.

WANTED—BARBER, 805 ALWORTH building. Phone Grand 2388-Y.

WANTED—MEN. DULUTH CORRUGATING & Roofing company.

WANTED TO BUY.

WANTED TO BUY—MODERN HOUSE of six or seven rooms, east of Third avenue east, with hot water heat, at not to exceed $4,500. Address G 224, Herald.

WANTED TO BUY—GROWERS AND shippers of potatoes will do well to correspond with us. D. E. Ryan company, Minneapolis, Minn.

WANTED TO BUY — SECOND-HAND furniture and stoves. Joe Popkin, 29 West First street; Grand 253-X.

WANTED TO BUY—Second-hand furniture & stoves. Hagstrom & Lundquist, 2012 W. Superior St. Lincoln 447-A.

WANTED TO BUY — A LARGE OR small tract of land for investment. I 69, Herald.

WANTED TO BUY—GOOD FAMILY horse, top buggy and harness. Address D 404, Herald.

WANTED TO BUY — STUMPAGE OR timber land near railroad. Address S 169, Herald.

WANTED TO BUY—TEAM OF DElivery horses. Address Zenith Broom factory.

H. POPKIN BUYS SECOND-HAND stoves and furniture. Lincoln 295-X.

LITMAN BROS. BUY SECOND-HAND stoves and furniture. Both 'phones.

STOVE REPAIRS.

WE CARRY IN STOCK REPAIRS FOR 10,000 different stoves and ranges. C. F. Wiggerts & Son, 410 E. Sup. St.

RAILROAD TIME TABLES.

DULUTH, MISSABE & NORTHERN RAILWAY.
Office: 426 West Superior St.
'Phone, 969.

Leave		Arrive.
*7.40am	Hibbing, Chisholm, Virginia, Eveleth, Coleraine, Sharon (Buhl), †Mount'n Iron, †Sparta, †Biwabik	*3.21pm
*3.50pm	Hibbing, Chisholm, Sharon (Buhl), Virginia, Eveleth, Coleraine.	*10.31am
*7.10pm	Virginia, Cook, Rainer, Fort Frances, Port Arthur, Baudette, Warroad, Winnipeg.	*8.31am

*—Daily †—Daily except Sunday.

Cafe, Observation Car, Mesaba Range Points, Solid Vestibuled Train, Modern Sleepers through to Winnipeg.

THE DULUTH & IRON RANGE RAILROAD COMPANY.

DULUTH—	Leave.	Arrive.
Knife River, Two Harbors, Tower, Ely, Aurora, Biwabik, McKinley, Sparta, Eveleth, Gilbert and Virginia.	* 7.30am † 2.45pm *11.30pm§	‡ 5.30am§ †12.00m * 6.00pm x10.30pm

*—Daily. †—Daily except Sunday. §—Mixed trains leave and arrive Fifteenth avenue east station. ‡—Daily except Monday. x—Sunday only.

DULUTH & NORTHERN MINNESOTA RAILWAY.
Offices, 510 Lonsdale Bldg., Duluth.
Trains connect at Knife River daily (including Sunday) with D. & I. R. trains leaving Duluth at 7:30 a. m., arriving at 6:30 p. m. daily; Sundays, 10.20 p. m. Connects at Cramer with Grand Marais stage when running.

Duluth, South Shore & Atlantic.

Leave.		STATIONS.	Arrive.	
†7.45am	*6.15pm	Duluth (Soo Line Union Station.)	*10.30am	†5.40pm
†8.12am	*6.45pm	Superior (Soo Line Union Station.)	*10.00am	†5.10pm
†8.20am	*6.55pm	Superior (Union Depot.)	*9.50am	†5.00pm
Arrive.			Leave.	
†7.55pm	5.40am	Houghton	†11.00pm	
†8.55pm	6.30am	Calumet	†10.10pm	
†7.05pm	*4.20am	Ishpeming	*12.20am	†6.20am
†7.45pm	*5.00am	Marquette	*11.30pm	†5.20am
	*10.20am	Sault Ste. Marie	*5.25pm	
	*8.00am	Montreal	*9.50pm	*8.20pm
	*8.20pm	Boston	*10.00am	*8.30am
Leave.				
†8 05am	*8.15pm	Montreal	*10.00am	†10.00pm
†10.08pm	*10 20am	New York	*7.15pm	†8.30am

†—Daily except Sunday. *—Daily.

HOTELS.

Imperial Hotel
The convenient place to stop at in Duluth. Thoroughly modern and up-to-date in every respect.
ROOMS 75c AND UP.
206-208 West Superior Street.

Elgin Hotel 321 West First St.
European. Gust Johnson, proprietor. $2 per week and up; 75c per day and up. Neat, clean, handsomely furnished rooms; steam heat; hot and cold running water in every room.

NEW **St. James Hotel**
213-215 West Superior Street.
European. Strictly modern. Under new management. Convenient to depots and boats. Popular prices by day. Rates by week, $2.00 and up.

LAKE AND RIVER STEAMERS.

STR. COLUMBIA
—JULY AND AUGUST TIME TABLE—
2 Trips Daily (except Monday)
TO FOND DU LAC
Leave Duluth 9 a. m. and 2 p. m. Return 1:45 p. m. and 6:45 p. m.
Round Trip Tickets—Adults, 50c; Children, 25c.
MONDAYS—HERALD EXCURSIONS:
Leave Duluth at 9 a. m. Return at 6 p. m.
MOONLIGHT EXCURSIONS ON LAKE:
Leave Duluth, foot of Fifth avenue west at 8:30 p. m., returning at 10:30 p. m.
Round Trip Tickets, 25c.

THE FUNNY BIRDS--- *By Walt Kuhn*

The Hen—"I made the mistake of my life when I opened up in this town."

FOR SALE—HOUSES.

FOR SALE.

I have a few good lots left in Fairbanks Division, cheap, and on very easy terms; get one while they last as this is your last chance to get a good lot in the West end at a low price. See me today.

J. J. HUGHES,
2105 West Superior St.

FOR SALE.
FOUR-ROOM ATTRACTIVE BUNGALOW.
Apply Forty-second Avenue East and Gladstone Street.

FOR SALE—NEW, WELL-BUILT, SIX-room house and bath; concrete foundation, water, sewer, gas and electric light; lot 30 by 140 feet, half block from car line. Will sell cheap if taken at once. 718 East Eighth street.

FOR SALE — MUST BE SOLD AT once, seven-room house with water, sewer and gas for cooking; can be bought direct from owner; will be sold cheap for cash. 1617 East Fifth street.

FOR SALE—BRAND NEW SIX-ROOM modern house at Lakeside; hot water heat; open fireplace; beam ceilings; $350 cash, $30 per month; price $3,850. Greenfield, 310-311 Columbia building.

FOR SALE—FOUR-ROOM HOUSE, water and gas, lot 50 by 140 feet; will sell cheap, account of leaving for the West. 5206 Glendale street, Lakeside.

FOR SALE—NEW SIX-ROOM HOUSE at Lakeside; strictly modern; $4,600; $1,000 cash, balance to suit. A. F. Kreager, 406-7 Torrey building.

FOR SALE—NEW SIX-ROOM HOUSE; modern except heat; on Sixth avenue east; on new car line; price, $2,500; $300 cash, balance to suit. A. F. Kreager, 406-7 Torrey building.

FOR SALE—$250 CASH, AN EIGHT-room house; stone foundation, hardwood floors; West Fourth street; price $1,350 for quick sale. F. H. Tilson, Torrey building.

FOR SALE — FIVE-ROOM HOME; modern; all newly fitted and decorated; close to car; yours for $2,700; easy terms. Inquire at 412 Providence building.

FOR SALE—FIVE-ROOM BUNGALOW on easy payments; gas, water, sewer, etc.; normal school district. See or call Dr. G. W. Davis, both 'phones.

FOR SALE—SEVEN-ROOM BRICK house; modern, except heat; at a bargain. Call evenings, after 5 p. m., at 507 East Eighth street.

FOR SALE — FIVE-ROOM HOUSE, cheap if taken at once. 6210 Green street, West Duluth.

HORSES, VEHICLES, ETC.

HORSES! MULES! HORSES!
BARRETT & ZIMMERMAN'S MIDWAY HORSE MARKET.
THE LARGEST IN AMERICA.
500 to 800 head of horses and mules constantly on hand; fresh horses arriving from the country every day. If you need draft horses, general purpose horses, delivery horses, or horses and mules for railroad construction we can fill your order. Private sales daily. Part time given if desired. See our horses before you buy. We can save you money.
BARRETT & ZIMMERMAN'S MIDWAY HORSE MARKET,
ST. PAUL, MINN.

HORSES! 100 HORSES!
Drafters, delivery, farm horses and mares. Fine drivers and ponies. Our prices are the lowest; part time given. We buy, sell and exchange horses, wagons and harness.
RUNQUIST & CO.
Sale stable 209 West First street.

FOR SALE — BAY HORSE, GOOD pacer; has time of 2:27; weight 1,050; gentle horse, can be driven by lady; will sell at bargain or exchange for larger horses. 208 North Fifty-sixth avenue west, or 'phone Cole 301.

FOR SALE—40 horses; all sizes. 28 E. 1st St., Western Sales Stable Co.

FOR SALE—30 HORSES AT ZENITH Sale & Boarding stable, 524 W. 1st St.

FOR SALE — LIGHT DELIVERY team. Call at 617 East Eighth street.

FOR SALE—GOOD, STRONG TOP buggy, cheap. 1021 East Sixth street.

FOR SALE—NEW DELIVERY WAGon, 25 West First street.

FOR RENT—HOUSES.

6-room house, with water, sewer and electric light, 711 West Third street; $16.

6-room house, in fine condition, at 1114 East Third street; modern improvements, large yard; $32.50.

Very desirable 8-room house, with a large, fine yard; premises are in first-class condition; walking distance; 713 East Third street; rental $30.

8-room modern brick house at 127 East First street. You can make entire rent by keeping a few roomers. Rent $45.

At 828 East Second street we offer 6-room modern brick house, in fine condition, with nice yard. This is in fine neighborhood. Rent $34.50.

At 1027 East Second street, a 7-room house, with heating plant and full plumbing; excellent condition, with large, pleasant yard. This is a beautiful home; rents for $32.50.

Sixteenth avenue east and First street, very desirable 10-room modern house; fine neighborhood; excellent car service; house is in first-class condition; rental $50.00.

10-room modern brick house at 1228 East First street; steam heat, water and janitor service furnished. See us about this. Rental very attractive.

519 Eighth avenue east, rental only $16 for a 6-room house, with water, sewer and electric light.

W. M. PRINDLE & CO.,
Main Floor, Melrose 2400. Lonsdale Bldg. Grand 239.

FOR RENT.
310 Fourteenth Ave. E., 5 rooms, bath; $15.
1218½ East Fourth St., 5 rooms; water and sewer; $15.
1303½ Lake Ave. S., 5 rooms; $11.
1820 West Second St., 6 rooms; heated, all conveniences; $35.
1007 East Second St., 9 rooms; all conveniences; $40.
N. J. UPHAM CO.,
18 Third Avenue West.

HOUSES FOR RENT.

SEVEN ROOMS, 529½ EAST SUPERior street, hardwood floors, electric light, bath; $20.

EIGHT ROOMS, 309 WEST FOURTH street, furnace heat, bath, hardwood floors, gas and electric light; $30.

EIGHT ROOMS, 412 SIXTH AVENUE west, hot water heating plant, brick house; $30.

R. B. KNOX & CO.,
Exchange Building.

FOR RENT—A SEVEN-ROOM HOUSE, East end, delightful location; house finished in hardwood; has two bath rooms, gas range; rent $40 per month. Whitney Wall, 301 Torrey building.

FOR RENT — FOUR ROOMS, UPstairs, duplex house, water, sewer, electric light; $10 per month. 1016 Ninth avenue east. C. A. Knippenberg, 300 Alworth. 'Phones 597.

FOR RENT—ELEVEN-ROOM MODERN house at 1905 East Third street. Apply 1901 East Third street. Melrose 2374.

FOR RENT — MODERN TEN-ROOM house near business center. Call 505 West Third.

FOR RENT—FOUR ROOMS, $14 PER month; all conveniences. 1105 Seventh avenue east.

FOR RENT—TWELVE-ROOM HOUSE at 405 East Third street. Call Grand 1129.

FOR RENT—SIX-ROOM HOUSE, 431 Lake avenue north Inquire 116 East Third street.

BOARD OFFERED.

BOARD OFFERED — BOARD AND room. 706 West Second street.

BOARD OFFERED — BOARD AND room. 226 Fifth avenue east.

WATCHES REPAIRED.

Guarantee Main Springs, $1.00; watch cleaned, $1. Garon Bros., 213 W. 1st.

DRESSMAKING.

EXPERT WORK IN ALL KINDS dressmaking. Call Melrose 4629.

ADDITIONAL WANTS ON PAGES 16 AND 18

REAL ESTATE LOANS.

MONEY TO LOAN

On improved and unimproved city property, as well as lands close in. We can take care of a goodly number of loans at lowest possible rates. Improved city property loans as low as 5½ per cent interest. Apply early, before the fall activities come, as the rate will then naturally be higher.

L. A. LARSEN & CO.,
213-15 Providence Building.

WE HAVE FUNDS
On hand that we can loan at 5 per cent on select real estate security.
NO DELAY.
F. I. SALTER COMPANY,
302-3 Lonsdale Bldg.

FOR SALE—LOT, 50 BY 140 FEET; covered with shade trees; splendid view of lake; just the place for a bungalow; ten minutes' walk from car line at Fifty-first avenue east; very cheap. Call Lincoln 113-Y.

CITY AND VILLAGE LOANS IN MINnesota. Buy or build a home on monthly payments. C. A. Knippenberg, 300 Alworth Bldg. 'Phones 597. Grand and Fifty-sixth avenues west.

WE WRITE INSURANCE IN STRONG companies, make city and farm loans, and solicit some of your business. Wm. C. Sargent, 208 Exchange Bldg.

MONEY TO LOAN—LOANS MADE ON timber and farm lands. John Q. A. Crosby, 305 Palladio building.

Money to Loan—Low rates, no delay. Duluth Realty Co., 1st National Bldg.

Money to Loan—Any amount; low rates. Cooley & Underhill, 209 Exchange.

Loans on farm and city property. Northern Title Co., First Nat'l Bank Bldg.

MONEY TO LOAN.

SPECIAL RATE LOANS.
These payments pay both interest and principal.
YOU MAKE YOUR OWN TERMS.
$10—Return $0.45 wkly; $1.80 m'ly
$20—Return $0.90 wkly; $3.60 m'ly
$30—Return $1.35 wkly; $5.40 m'ly
$50—Return $2.25 wkly; $9.00 m'ly
Other amounts in proportion.
DULUTH FINANCE CO.,
301 Palladio Bldg.

$10 TO $100. $10 TO $100. $10 TO $100.
ON FURNITURE, PIANOS OR SALARY,
At charges honest people can pay.
No red tape. No delay.
WEEKLY OR MONTHLY PAYMENTS
Arranged to suit your income.
DULUTH LOAN COMPANY,
307 Columbia Bldg. 303 W. Sup. St.
Open every day and Wed. & Sat. evgs.

MONEY TO LOAN — ON IMPROVED Duluth property; $2,000, $3,000, $5,000 on hand; larger amounts on application; lowest rates. E. D. Field company, 204 Exchange building.

WE LOAN ON ALL KINDS OF PERsonal security at lowest rates. Call on us, 430 Manhattan Bldg., and get rates. Duluth Mortgage Loan Co. W. Horkan. New 1598-D; Melrose 3733.

MONEY FOR SALARIED PEOPLE AND others upon the'r own names; cheap rates, easy payments; confidential. D. H. Tolman, 510 Palladio building.

MONEY TO LOAN ON DIAMONDS, watches, furs and all goods of value, $1 to $1,500. Keystone Loan & Mercantile company, 22 West Superior St.

FARM AND FRUIT LANDS.

A BARGAIN.

160 acres of rich soil in Cook county, three miles from Carbo Point; 80,000 feet timber, 700 cedar poles and some ties; 15 acres cleared; house 16 by 30, barn 16 by 65, hay shed and well; 7 tons of hay, half acre potatoes; only $8 per acre, cash. Owner must sell on account of sickness and old age.

If the man who answered this ad from Ironwood, Mich., send his name and address I will answer his letter.

JOHN A. FORSMAN,
5202 Ramsey St.,
West Duluth.

CUYUNA LANDS.

Buy Aitkin county lands while still cheap at farm land prices, and within a short time you may own an iron mine.

Six forties distributed on Eastern Cuyuna range at $9.50 per acre, on terms. This land is worth much more for farm land alone.

EBERT, WALKER & McKNIGHT COMPANY,
Land Specialists
315 and 316 Torrey Building,
Duluth, Minn.

ARE YOU LOOKING FOR A FARM HOME?
The American Immigration Co. offers unparalleled opportunity in the great land opening of the Round Lake country; 150,000 acres; fine land, rich soil; open for settlement in the heart of Wisconsin choice hardwood lands; easy terms; see their representative,
F. L. LEVY,
510 Torrey Building.

FOR SALE—FARM OF 200 ACRES, forty cleared; with eight-room house on stone foundation; one mile from station; running water through the land; must sell for less than its worth to close up estate. Address for particulars, G. W. Lind, 214 Axa building, Duluth.

FOR SALE OR EXCHANGE—BUSIness property; also 80 acres land, two miles, and 40 acres on Spooner lake. Charles Stiburek, Spooner, Wis.

Farm, Timber and Mineral Lands bought and sold; homesteads and timber claims located. Lee Bros. Co., 204 First Nat. Bank bldg., Duluth.

Farm lands at wholesale prices. L. A. Larsen Co., 214 Providence building.

FOR SALE MISCELLANEOUS.

FOR SALE.

Brand new "Standard" motion picture machine with upper and lower magazines and full fireproof equipment; a better machine than the Powers No. 6 or Edison Type B. You will say so when you see it. Will be sold at a bargain if taken at once. We also have Edison machines as low as $45, with gas or electric light. We buy, sell or exchange.

MOTION PICTURE DEPARTMENT OF
NATIONAL EMPLOYMENT CO.,
417 W. Michigan Street.

FOR SALE—ONE CALLBURG PIANO mahogany case, $69; $300 Kimball practically new for quick sale, $175; a Krell 65-note player piano in good condition, $365, was $750; Decker Bros. parlor grand, was $850, now $375, good as new, terms confidential. A number of organs and practice pianos free if you pay drayage and repairing. Kreidler Piano Co. 108 East Superior street.

FOR SALE—FURNITURE. WRITE, 'phone or call for one of our handsomely illustrated catalogues giving lowest prices on good furniture. Special three, four and five-room outfits at from $65 to $200. If desired, easy terms can be arranged. R. R. Forward & Co., Duluth. We are able to ship direct to you from factory, therobby lowering the cost.

FOR SALE — POOL AND BILLIARD tables. Large stock of new and second-hand billiard and pool tables; also bar fixtures, show cases, tables, chairs and refrigerators; time payments. Write for catalogue. Merle & Heaney Manufacturing company, 521-523 Third street south, Minneapolis.

FOR SALE—USED STEEL RANGES, leading makes, rebuilt, good and serviceable, $10 and upward; easy payments. These have been traded in for our fine new Peoria-Lexington ranges. The best ever. Anderson-Thorsell Furniture company, Twenty-first avenue west.

FOR SALE.
Street car bodies, suitable for campers or homecrofters, in perfect condition, with or without heating plant.
DULUTH MACHINERY CO.,
Third Avenue East and M'chigan Street.

For sale—One Mason & Hamlin, fine condition, $100; one slightly used Kranich & Bach, $85; one Hazelton Bros., practically new, walnut case, $250; small payment secures one. We need floor space. J. F. Weismiller, 203 East Superior street.

FOR SALE—LOGGING OUTFIT; cheap; seven sets good sleighs, chains, saws, axes, cant hooks; whole outfit complete; blankets, bedding, dishes, etc., for sixty men; must be sold. Western Sales Stables, 26 East First street, Duluth.

FOR SALE—STOCK 5 AND 10 CENT goods, all new, staple, bought last January; goods in storeroom; invoice about $600; liberal discount for cash. Address W. & Co., Rhinelander, Wis.

FOR SALE—SLIGHTLY USED AND rebuilt typewriters, all makes; print type Olivers, used but a few months, $60; typewriters rented; rent applied on purchase. Hersey & McArthur, 319 West First street; Mel. 3248.

FOR SALE—PIANO BARGAINS, WEBer player, original price $950, now $398; Howard Willard, Stewart & Richmond, either one, $150; Hallet & Davis, $35. Duluth Music company, 6 West First street.

FOR SALE—THE FURNITURE AND furnishings of a five-room flat, complete, comparatively new, at a bargain; quick sale required. Call at 404 Columbia building.

FOR SALE—A $350 CONWAY PIANO, good condition, oak case. This is an excellent bargain at $150, on easy terms. John A. Tupper, 306 East Superior street.

FOR SALE—Second hand woodworking machinery, portable sawmills, transmission appliances, pipes for steam, water and furnaces. Duluth Mach Co.

FOR SALE—AT ONCE, IRON BED, full size; baby's iron bed, commode, dresser, chairs, tables and oak wardrobe at 1428 Jefferson street.

FOR SALE — CHEAP, HOUSEHOLD furniture, including piano and sewing machine. Call at 20 East Fifth street. Basement.

FOR SALE—FURNITURE AND LEASE of eight-room house; furniture practically new. Apply 131 East Second street.

FOR SALE—HOMER PIGEONS; FOURteen mated pairs; squab breeders, $10. C. H. Gibson, Chaska, Minn.

For Sale—Hammond piano, mahogany case, perfect condition, $195; worth $300. Terry & Gilluson, 405 Cen. Av.

FOR SALE—CHEAP, A CHIROPRACtic outfit, also solid mahogany dining room set. Call at 29 West First street.

For Sale—Get a typewriter for 17 cents a day; all makes at greatly reduced prices. Edmont, 330 W. Superior St.

FOR SALE—GAS ENGINES FOR ALL purposes; sold on guarantee. Duluth Gas Engine Works. Park Point.

FOR SALE—GRAVEL OR SAND DElivered, or at the pit. William C. Sargent, 208 Exchange building.

FOR SALE—DINING ROOM TABLE and three chairs, $10. Melrose 2534 or 524½ East Fourth street.

FOR SALE — WICKER BABY CART; almost new. 319 Mesaba avenue. Melrose 1819.

FOR SALE—CASH REGISTER, GOOD condition. 529 West Michigan street.

FOR SALE CHEAP—A NEW SEWING machine. 309 East First street.

TIMBER LANDS.

FOR SALE—WE BUY AND SELL mining and timber lands, improved farm lands in Minnesota, Montana and North Dakota, homesteads, timber claims, farm loans. Barney Eden, 407 Manhattan building.

FOR SALE — ANYONE WHO WANTS to buy timber claims in St. Louis county, township 66, range 14, or vicinity, write to Jorgen Kjernet, 1514 Second avenue south, Fargo, N. D.

TIMBER AND CUT-OVER LANDS bought; mortgage loans made. John Q. A. Crosby, 305 Palladio building.

FARM, TIMBER AND CUT-OVER lands bought and sold. F. B. Rossom, 109 Manhattan Bldg.

FOR SALE — 160 ACRES PULP AND cedar; Itasca county; will trade; quick. H 193, Herald.

WANTED TO BUY—TIMBER LAND within six miles of railroad. M 390, Herald.

I buy standing timber; also cut-over lands. Geo. Rupley, 615 Lyceum Bldg.

SITUATION WANTED—FEMALE.

SITUATION WANTED—BY STENOGrapher, with some experience, who can furnish best of references; willing to go out of the city. Address E 214, care Herald.

SITUATION WANTED — NORMAL girl wishes to make her home with some respectable family to work for room and board and small pay. C 150, Herald.

SITUATION WANTED — STENOGrapher with three years' experience wishes position; can operate dictaphone. Address W 149, Herald.

SITUATION WANTED—POSITION AS stenographer; three years' experience; can also assist on books. Address K 253, Herald.

SITUATION WANTED — POSITION wanted by stenographer for general office work or assistant bookkeeper. H 124.

SITUATION WANTED—YOUNG LADY of good education wishes work for a short time. Address H 153 Herald.

SITUATION WANTED — LADY stenographer wishes position, best of references. Y 58, Herald.

SITUATION WANTED — WORK BY day or chambermaid work. Call Melrose 5668.

SITUATION WANTED—SEWING BY the day, by experienced dressmaker. Melrose 5019.

SITUATION WANTED — WASHING and ironing to do at home. 416 East Seventh street; basement.

SITUATION WANTED—POSITION IN an office. Address Catharine McPartlin, 9 Chester terrace.

WANTED — POSITION AT GENERAL housework. Apply 502½ East Fourth street.

SITUATION WANTED—BY COMPETent practical nurse. Call Lakeside 248-K.

SITUATION WANTED—MALE.

SITUATION WANTED—POSITION wanted by first-class bookkeeper, capable of handling books for manufacturing concern or lumber business, especially logging; married man; want steady position; five years in last place; references furnished. Address T 20, Herald.

SITUATION WANTED — EMPLOYment by first class engineer, experienced in running all kinds of hoisting machinery including derrick and clam shell work, also locomotive cranes; good references furnished. Address J 251, Herald.

SITUATION WANTED — IN DULUTH by an all-round tailor; one who can sell, cut and make men's clothes; would consider a job with good clothing store; could start Sept. 1. Will bushel. Address P 144, Herald.

SITUATION WANTED—YOUNG MAN with two years experience in lumber office desires position as timekeeper, shipping clerk, payroll man or general office work; best of references. Address A 440 Herald.

SITUATION WANTED—A YOUNG MAN having a thorough business education desires a position as bookkeeper. Address J. K. Box 86, Deer River, Minn. References.

SITUATION WANTED—YOUNG MAN desires position as stenographer; two years' experience in lumber office; best of references. Address H 319, Herald.

SITUATION WANTED—WITH HOUSE carpenter to finish learning the trade, by man 30 years old. Address G. M. F, 229 North Fifty-fifth avenue, West Duluth.

SITUATION WANTED—YOUNG MAN, with knowledge of machine and shorthand, well educated, good character, wants position at once. D 240, Herald.

SITUATION WANTED—BY EXPERIenced chauffeur; references. 5118 Peabody street. Lakeside 248-K.

DULUTH BUSINESS DIRECTORY

WHERE TO GET WHAT YOU WANT
EACH FIRM A LEADER IN ITS LINE

Consult this list before placing your order, if you want the best at a price you like to pay.

AWNINGS, TENTS, PACKSACKS.

POIRIER TENT & AWNING CO., 413 East Superior street. Both 'phones.

The awning specialists, Duluth Tent & Awning company, 1608 W. Sup. St.

ACCOUNTANT.

MATTESON & MACGREGOR, PUBLIC ACCOUNTANTS AND AUDITORS.
Business Counselors and Systematizers.
702-703 Alworth Bldg.,
'Phones: Melrose 4700, Grand 71.

S. M. LESTER, 412 PROVIDENCE building. Both 'phones, 862.

ACCOUNTANT—F. D. HARLOW, 405 Lonsdale building. Melrose 1203.

CARPENTER REPAIR WORK.

REMODELING OR REPAIRING WORK done neatly. Call August Anderson, Melrose 4958.

Work done neatly. O. Pearson, 207 W. 1st St. Zenith 1274-X, or Park 97.

CARPET CLEANING WORKS.

INTERSTATE CARPET CLEANING CO. L. Sinotte, Prop., compressed air and vacuum cleaners and rug weavers. 1928 West Michigan St. Both 'phones.

CLAIRVOYANT HAIR SPECIALIST

Mrs. Anna, clairvoyant, in Bryant & Co.'s hair-growing parlors, who grows a head of hair or no pay. Odd Fellows' hall, Lake avenue, Mel. 1145.

CIVIL ENGINEERING.

Duluth Engineering Co., W. B. Patton, Mgr., 613 Palladio Bldg. Specifications prepared and construction superintended for waterworks, sewerage, etc.

CHEMIST AND ASSAYER.

Duluth Testing laboratory, C. A. Graves, Mgr. Assays, chemical analyses, cement tests. Edison Bldg., 214 W. 1st.

CORSETS.

Nu Bone Corsets, made to order. Guaranteed unbreakable. 306 Fidelity Blk.

CIVIL ENGINEER & SURVEYORS.

NICHOLS & FARRELL, 418 MANHATtan Bldg. Anything in engineering.

DANCING ACADEMY.

COFFIN—25 Lake avenue north. Either 'phone. Open afternoon and evening.

DRESSMAKING SCHOOL.

Miss Gray's school of garment cutting and making, also patterns cut to measure, 3rd floor of Geo. A. Gray Co.

Standard School of Dressmaking, evening classes, 20 W. Sup. St. Mel. 5019.

DANCING LESSONS.

Lynn Dancing Academy, lady instructor, 18 Lake avenue north. Hall for rent. Melrose 1145.

DENTIST.

Dr. W. H. Olson, 222 New Jersey Bldg. All work guaranteed. Both 'phones.

DETECTIVE AGENCY.

NORTHWESTERN DETECTIVE AGENCY obtains information confidentially. 317 Columbia building. Grand 909-A.

Read The Herald Wants

FURNITURE RE-COVERED.

Let Forsell do your UPHOLSTERING. 334 E. Superior St. Both 'phones.

FURNITURE AND PIANOS.

Finished and repaired. Theo. Thompson, 336 E. Sup. St. Old 'phone, 2828.

FLORIST.

Dul. Floral Co., wholesale, retail cut flowers; funeral designs. 121 W. Sup.

GRADING, SODDING & SEEDING.

THE BEST BLACK DIRT AND SANDY loam for sale. H. B. Keedy, 1711 London road. Both 'phones.

Grading, sodding, seeding, black dirt and sandy loam delivered. Call evenings. Mel. 5094. 1831 East Eighth St.

HAT SHOPS.

Hats cleaned and blocked, equal new. Union Hat Shop, 28 Lake Ave. north.

JANITOR & WINDOW-WASHER.

PUBLIC JANITOR AND WINDOW washer, Prudence Robert, the best new window-cleaner in the city. Mel. 4196, Grand 2285-Y. 120 Pioneer Blk.

KEY, LOCK AND SAFE WORKS.

LAWN MOWERS SHARPENED—CENtral repair shop, 115 W. Michigan St.

MUSICAL INSTRUMENTS.

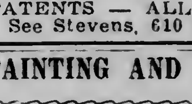

A. Haakonsen, dealer and expert repairer, at J. W. Nelson's, 5 East Superior street.

BOSTON MUSIC CO., MUSICAL MERchandise. 6 and 8 West First street.

PATENTS.

PATENTS — ALL ABOUT PATENTS. See Stevens, 610 Sellwood building.

PAINTING AND PAPERHANGING.

For painting and decorating. See Youngdahl & Diers, 223 W. 2nd St.

REAL ESTATE.

L. A. Larsen Co., 213 Providence bldg. City property, lands, loans, fire ins.

RUG WEAVING.

FIRST-CLASS WORK — SILK CURtains a specialty. Melrose 3341.

SWEDISH MASSAGE.

Luzina Ojala cures rheumatism and stomach trouble. 348 Lake Ave. S.

A. E. HANSEN, MASSEUR, 400 NEW Jersey Bldg. Old 'phone 4273 Melrose.

SAFETY RAZORS SHARPENED.

Safety razor blades of all kinds sharpened and put in first-class condition. 30c per dozen. Quayle-Larsen Co.

SIGN PAINTING.

Sketches and estimates free. R. S. Rogers, 207 W. 1st St. Melrose 4257.

TAILORS.

ILVANDER & HIHNA, LADIES' AND gents' tailoring. Peoples' hotel, 246 Lake avenue south. Our regular suits from $28 up. We have a special leader at $12 and up. Melrose 1732.

WATCHMAKER AND JEWELRY.

Watches and clocks repaired; satisfaction guaranteed. 6 West First street.

HERALD EXCURSION!
EVERY MONDAY MORNING AT 9
UP THE RIVER ON THE STEAMER COLUMBIA—
ROUND TRIP TICKETS 25 CENTS
GET TICKETS AT HERALD OFFICE

HERALD EXCURSION!
EVERY TUESDAY AFTERNOON AT 4
DOWN THE NORTH SHORE on STR. AMERICA—
ROUND TRIP TICKETS 30c.
TICKETS at HERALD OFFICE

HERALD EXCURSION!
EVERY WEDNESDAY MORNING AT 9:30
DOWN THE SOUTH SHORE on STR. PLOWBOY—
ROUND TRIP TICKETS $1.
TICKETS AT HERALD OFFICE

PLANT YOUR SEED IN FERTILE SOIL

Present your message to successful people through THE HERALD want ad columns, and you will surely reap the harvest of success.

Use and read the want ad columns of the paper whose want ads are a success and you will be successful.

Every day people are realizing more and more that HERALD want ads get results—sell real estate, furniture, horses and miscellaneous articles, make trades, secure help and positions, rent houses and rooms, find lost articles, etc.—that

HERALD WANT ADS PAY

One Cent a Word Each Insertion.
No Advertisements Less Than 15 Cents.

TELEPHONE DIRECTORY —OF— BUSINESS HOUSES

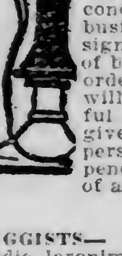

Below you will find a condensed list of reliable business firms. This is designed for the convenience of busy people. A telephone order to any one of them will receive the same careful attention as would be given an order placed in person. You can safely depend upon the reliability of any one of these firms.

	Old 'Phone.	New 'Phone.
DRUGGISTS—		
Eddie Jeronimus, Ph.G.	1243	1072
DENTISTS—		
Dr. F. H. Burnett, D.D.S.	4608	909-X
DYE WORKS—		
Zenith City Dye W'ks.	1888	1888
Northwestern Dyeing & Cleaning Co.	1337	1516
LAUNDRIES—		
Peerless Laundry	428	428
Yale Laundry	479	479
Lutes Laundry	447	447
Home Laundry Co.	478	478
Model Laundry	2749	1302
Puritan Power	1378	1378
Troy Laundry	257	257
MEAT MARKET—		
Mork Bros.	1590	189

REAL ESTATE, FIRE INSURANCE AND RENTAL AGENCIES

Duluth Realty Co., 608 1st N. Bank bldg.
C. L. Rakowsky & Co., 201 Exch. bldg.
E. D. Field Co., 203 Exchange building.
W. C. Sherwood, 118 Manhattan bldg.
Getty-Smith Co., 306 Palladio building.

HELP WANTED—MALE.

WANTED.

LABORERS TO WORK IN SAWMILL CREOSOTE PLANT, SANDSTONE, MINNESOTA.

STEADY WORK; $2 PER DAY, FARE REFUNDED.

THE KETTLE RIVER COMPANY.

WANTED—Men to learn barber trade; easy work, big pay. Few weeks completes by our method. Write for free catalogue. Moler Barber College, 27 Nicollet Av., Minneapolis. Estab. 1893.

WANTED—MEN AND WOMEN FOR government positions; $80 per month; write for list of positions open. Franklin Institute, Department 181, R, Rochester, N. Y.

WANTED — 1,000 EXPERIENCED farm hands at Cooperstown, Griggs county, N. D.; good wages will be paid. First National bank, Cooperstown, N. D.

YOU ARE WANTED FOR GOVERNMENT position; $80 month; send postal for list of positions open. Franklin Institute, Department 181 P, Rochester, N. Y.

Wanted—Good salesmen for lands in St. Louis, Aitkin, Red Lake, Marshall and Polk counties, Minn.; must be capable men. Address Land Man, care Herald.

WANTED — BOY 16 OR 17 YEARS old to work on farm about twenty miles from Duluth. $15 per month and board. G 231, Herald.

Wanted — Men who need good clothes to see the money saving prices at L. Bergstein's closing out sale. 521 W. Sup. St. J. Drogsvold, mgr.

WANTED — DRIVER FOR LAUNDRY wagon; one who knows West end; good wages to right man. Scandinavian preferred. Troy Laundering Co.

WANTED—100 MEN TO WORK IN woods and on railroad construction. Worcester Lumber company, Ltd., Chassell, Mich.

WANTED—COMPETENT MEAT CUTter. Apply 6 Lake avenue south.

One Cent a Word Each Insertion.
No Advertisements Less Than 15 Cents.

HELP WANTED—MALE. (Continued.)

WANTED.
FIFTY MEN
For Winston Bros. company big steam shovel; railroad contract, near St. Paul; pit men, trestle men and laborers; long job and free fare.
FORT FRANCES, CAN.,
Big bridge contract; laborers, $2.50 day; blacksmith, $3.50; fare paid.
150 AUSTRIANS.
$2.25 and free camp; free fare out and back.
EXTRA GANGS,
East, South, West and North; free fare.
300 STATION MEN
For big railroad contract in Canada; fare paid; profiles in our office.
SAWMILLS.
Pilers, $3 day; tallymen, $2.75; laborers, $2.50; free fare. Also lath mill men.
200 WOODSMEN
$35 to $40, for Minnesota and Wisconsin.
100 MEN IN CITY,
$2.25 and $2.50.
25 other orders. All work guaranteed. Established 1882.
NATIONAL EMPLOYMENT CO.,
417 W. Michigan Street.

WANTED — LOCOMOTIVE FIREMEN and brakemen for nearby railroads, $80-$100; monthly; experience unnecessary; no strike; promotion, engineer-conductor, $150-$200; age 18-35; good sight, weigh over 135. Many positions for competent men; hundreds employed monthly. State age; send stamp. Railway association, care Herald.

WANTED—DISTRICT MANAGER TO represent us in your county; our policies and agency contracts are most liberal; if you are not experienced we will teach you the business; references required. Write United States Health & Accident Insurance company, Saginaw, Mich.

WANTED—BOOKKEEPERS, STENOGraphers, professional men to take our European mineral and vapor baths and massages; great relief for rheumatism, neuralgia, stomach and kidney troubles, etc. 17-19 East Superior street, upstairs.

WANTED — FOR SAWMILL, PLANing mill and shipping; carriage riders, setters, graders and lumber scalers. Thief River Falls Lumber company, Thief River Falls, Minn.

WANTED—AN EXPERIENCED BOND, stock or high class soliciting salesman for special contract proposition for Duluth and Superior. Call 2 to 4 p. m. Room 310 Sellwood bldg.

WANTED—HORSE COLLAR CUTters and horse collar stitchers; steady work; no trouble. Konantz-Gaver company, St. Paul, Minn.

WANTED—HIGH SCHOOL BOY WHO lives on or near Garfield avenue to take charge of Herald route. Apply at once, circulation department.

WANTED—FIRST-CLASS COOK FOR two weeks' camping party. Address boys' department Y. M. C. A., Fifth avenue east and Third street.

WANTED — GOOD BARBER AT once; steady work; $15 per week and half over $25. W. Peterson, Cloquet, Minn.

WANTED — MACHINIST, FLOOR hands, and machine operators. Apply Clyde Iron Works.

WANTED AT ONCE—SIX CARPENters; long job. J. Schelde company, Jamestown, N. D.

WANTED — SHEET METAL WORKers. Duluth Corrugating & Roofing company.

WANTED—FIRST-CLASS SHOEMAKer. Apply Gopher Shoe Repairing Shop, Virginia, Minn.

WANTED—A GOOD LIVE SOLICITOR at 301 Alworth building.

WANTED—MAN TO WORK ON DAIRY farm. Woodland dairy.

WANTED—SECOND COOK. HOTEL McKay.

(Continued on page 17.)

One Cent a Word Each Insertion.
No Advertisements Less Than 15 Cents.

HELP WANTED—FEMALE.

WANTED.
SALESLADIES FOR DIFFERENT DEPARTMENTS.
Apply at FREIMUTH'S.

WANTED.
EXPERIENCED SALESLADY FOR SHIRTWAIST DEPARTMENT.
Apply Second Floor, FREIMUTH'S.

WANTED—BRIGHT YOUNG LADIES to compare the values of our photo and camera supplies with others before buying. We carry the largest and most complete line of cameras and kodaks in the city. Arcade Camera Shop, 110 W. Superior street.

WANTED—STRONG, CAPABLE WOMan or girl for general housework on farm twenty-one miles from Duluth; state wages desired. Address box 48, Wrenshall, Minn.

WANTED — RELIABLE, INTELLIgent girl for light housework in family of two; all conveniences. Call 1726 East Fifth street.

WANTED—SHIRT, OVERALL, MACKinaw and coat makers. Apply Christenson-Mendenhall-Graham company, 514 West First street.

WANTED AT ONCE—EXPERIENCED laundress and waitress for Children's home, Fifteenth avenue east and Fifth street.

WANTED—A GIRL FOR GENERAL housework; must be good, plain cook; good wages. Mrs. J. D. Stryker, both 'phones.

WANTED — WOMAN NIGHT COOK, middle age; one that can take in cash. Write to Mrs. John V. Peterson, Deer River. Box 434.

WANTED—YOUNG GIRL TO SING IN motion picture theater; one who plays piano preferred. Apply Moon theater, Cambridge, Minn.

WANTED—ALL KINDS OF FEMALE help at Park Employment agency, 15 Lake avenue north. Both 'phones.

WANTED—GIRL FOR LIGHT HOUSEwork; must go home nights. Call mornings, 924 East Fifth street.

WANTED—GIRLS AT CENTRAL EMployment agency, room 3, over Big Duluth store. Both 'phones.

WANTED—DRESSMAKER FOR THE alteration department. Kris & Rose company, 32 East Superior street.

WANTED — COMPETENT GIRL FOR general housework; must know how to cook. 2319 East First street.

WANTED—COMPETENT GIRL FOR general housework. Mrs. Eaton, 122 North Twenty-first avenue east.

WANTED—YOUNG GIRL TO HELP with housework and care of children. 1418½ East First street.

WANTED — COMPETENT SECOND maid. Mrs. J. B. Cotton, 2309 East First street.

WANTED—INTELLIGENT, REFINED girl for general housework. 319 Mesaba avenue.

WANTED — PERFECTLY COMPEtent girl; small family, good wages. 2019 East Second street.

WANTED — EXPERIENCED MAchine operators and hand ironers. Troy Laundering company.

WANTED—COMPETENT GIRL FOR general housework. 319 North Twenty-eighth avenue west.

WANTED — GIRL TO SEW IN TAIlor shop. A. Hoekstra, 2429 West Superior street.

WANTED — EXPERIENCED SALESlady. Kris & Rose company, 32 East Superior street.

WANTED—GIRL FOR GENERAL housework. Mrs. Alfred Jaques, 1205 East Third street.

WANTED — WHITE HOUSEKEEPER at 210 St. Croix avenue. Inquire afternoons or evenings.

WANTED — KITCHEN GIRL, ONE who understands English. 228 First avenue west.

WANTED — COMPETENT COOK AT once. Melrose hotel, 318 West Second street.

WANTED — GIRL FOR GENERAL housework. 726 North Central avenue, West Duluth.

WANTED—GIRL TO ASSIST WITH housework. Call 637 Woodland avenue.

WANTED — GIRL FOR GENERAL housework; no washing. 1109 East Third street.

WANTED—GIRLS ON THE FIFTH floor, F. A. Patrick & Co., to sew overalls.

WANTED—NORWEGIAN GIRL FOR general housework. 2321 East First street.

WANTED—COOK AND HOUSEMAID. Apply evenings, 1601 East Second street.

WANTED—Girls at Mrs. Somers' employment office, 15 Second avenue E.

WANTED—RELIABLE NURSE GIRL. 1024 East Second street.

WANTED AT ONCE — A COMPETENT second maid. 1401 East First street.

WANTED — GIRL FOR GENERAL housework. 1605 East Second street.

WANTED—GOOD GIRL FOR GENERal housework. 1016 East First street.

WANTED — GIRL FOR GENERAL housework. 1019 East Second street.

WANTED — GIRL FOR GENERAL housework. 1507 East Third street.

WANTED — GIRL FOR GENERAL housework. 2429 East Third street.

WANTED — GIRL FOR GENERAL housework. 1104 East Third street.

WANTED — GIRL FOR GENERAL housework. 1320 East Second street.

WANTED — A COMPETENT CHILD'S nurse, at 2615 East Third street.

WANTED—GIRL FOR LIGHT HOUSEwork. 1715 East Fifth street.

WANTED — WAITRESS. CHOLETTE hotel. 917 West Michigan street.

WANTED — GIRL FOR GENERAL housework. 1509 Jefferson street.

WANTED—COMPETENT COOK AT 2232 East First street.

WANTED — A WAITRESS. APPLY Sixth Avenue Hotel.

WANTED—AT ONCE, CHAMBERmaid. Astoria hotel.

One Cent a Word Each Insertion.
No Advertisements Less Than 15 Cents.

ADDITIONAL WANTS ON PAGES 16 AND 17

FOR RENT—ROOMS.

OUTSIDE ROOMS THAT ARE CONVENient, modern and cozy, at THE VERONA, 310 West Third street. One large front room, pleasantly furnished; davenport instead of bed, fine new player piano; ideal room for two young ladies or gentlemen. Also smaller neatly furnished rooms, from $2.50 per week up. 310 W. Third St. THE VERONA.

NOTICE!
The rooming house at 201 and 203 East Second street is now under new management; rooms are modern, large, pleasant and nicely furnished; some afford a very beautiful lake view; very reasonable prices.

NEW HOTEL ALEXANDRIA.
322-324 West Second street, now open for business. First-class suites and single rooms, with bath and telephone in all rooms; all modern. Fine table board, $5 per week.

FOR RENT — FURNISHED FRONT room in strictly modern flat, with private family; no other roomers; bath, use of phone and other conveniences. Call Melrose 4967, or at flat 1, San Marco annex.

FOR RENT—NICELY FURNISHED pleasant rooms; hot and cold running water in each room; $3 to $6 per week and up; also lower monthly rates. 118 East Superior street.

FOR RENT — CONNECTING TWO front rooms, completely furnished for housekeeping; all conveniences; gas for cooking; first floor; no children. Melrose 4635. 405 First avenue west.

FOR RENT—STEAM HEATED ROOMS, 120 East Superior street; central location; down town; single or en suite; $7.50 to $20 per month. F. I. Salter company, 303 Lonsdale building.

FOR RENT—A VERY DESIRABLE furnished room in family of two; all conveniences; easy walking distance of business center. Call mornings or evenings. Old 'phone, Melrose 4351.

FOR RENT—UNFURNISHED ROOMS; private bath, electric light, gas, heat; modern; fine lake view; rent reasonable. 101 Park terrace, Eighth avenue west and First street.

FOR RENT—NICE, LARGE, FURnished room, just right for housekeeping purposes, only $3 per month. Call 113 First avenue west, upstairs.

FOR RENT—ROOM LARGE ENOUGH for two; in one of the handsomest down town residences. 131 West Third street or Melrose 2503.

FOR RENT — LARGE FURNISHED room for light housekeeping; suitable for two gentlemen; all conveniences. 113 West Fourth street.

FOR RENT—TWO UNFURNISHED rooms, steam heat. Minnesota building. Inquire of J. B. Erd, jeweler, 29 East Superior street.

FOR RENT—NICELY FURNISHED rooms, including double parlor, with kitchen for housekeeping if desired. 307 East Third street.

FOR RENT—LARGE FRONT ROOM furnished complete for light housekeeping, modern and reasonable. 130 West Third street.

FOR RENT—LIGHT HOUSEKEEPING rooms and also furnished rooms, cheap. 101 East Superior street. Nettleton hotel.

FOR RENT — TWO CONNECTING rooms for light housekeeping; all modern conveniences. 1315 East Sixth street.

FOR RENT — NICELY FURNISHED rooms, suitable for light housekeeping. 115 East Superior street, St. Elmo hotel.

FOR RENT—NICE VENTILATED, furnished rooms, en suite or single; reasonable prices. 17 East Superior street.

FOR RENT—LARGE FRONT ROOM for light housekeeping; modern; reasonable rent. 11 West Second street.

FOR RENT — FURNISHED FOUR-room flat, with bath, gas range; all modern. 421 Second avenue east.

FOR RENT—THREE, FOUR AND SEVen rooms at 17 Eighth avenue west. Call 32 East Superior street.

FOR RENT — NICELY FURNISHED room; all modern conveniences. 119½ West Fourth street.

FOR RENT—LARGE FRONT ROOM, with alcove and large closet; overlooking lake. 801 East First street.

FOR RENT — FURNISHED ROOM; every modern convenience. Apartment 7, Wahldorf; 'phone Mel. 1976.

FOR RENT — FURNISHED ROOM with board, for two ladies, $4.50 per week. Call Melrose 847.

FOR RENT — 1612 EAST SUPERIOR street, furnished room, private family. Melrose 4277.

FOR RENT — NEWLY FURNISHED room, 222 Fifth avenue east, Ashtabula terrace.

FOR RENT—NICELY FURNISHED rooms; central location. 216 West Third street.

FOR RENT — TWO NICELY FURnished rooms. 15 East Fifth street.

FOR RENT—FOUR ROOMS, MODERN. 320 First avenue east.

FOR RENT—THREE ROOMS. CALL 221 West Fourth street.

FOR RENT—ROOMS FOR LIGHT housekeeping. 621 East Second street.

FOR RENT CHEAP—FOUR AND FIVE rooms. 1023 West Michigan street.

KODAKS AND CAMERAS.

A NEW DISCOVERY.
One place in Duluth where photo finishing for amateurs is done scientifically; we cater to the people who want the best results. Our work is high grade and done by skilled labor. There is only one.
ARCADE CAMERA SHOP,
110 W. Superior St. Always open.

HAIRDRESSING PARLOR.

MME. MOISAN, 215 West First street. Shampooing, facial massage, scalp treatments. Expert hair-dyeing and coloring; combings and cut hair made up in switches or any shape desired. Phone Grand 2401, for appointments.

FOR RENT—COTTAGES.

FOR RENT—SEPT. 1, FIVE-ROOM cottage, completely furnished. Call Melrose 3115, between 11 a. m. and 4 p. m.

FOR RENT—FIVE-ROOM FURNISHED cottage, Park point; water, light and gas. Call Lincoln 82-D.

One Cent a Word Each Insertion.
No Advertisements Less Than 15 Cents.

FOR RENT—FLATS.

5 rooms on second floor of brick building at 428 West Fourth street; modern in every respect; in fine condition; excellent place for only $25.

6-room flat at 319 East First street; strictly modern in every way, including heat. This is an exceptionally fine flat for $42.50.

6-room heated flat with all modern conveniences, 518 East First street; nothing better in town; rent $40.00.

3-room flat, good condition, Fifteenth avenue west; water paid; $9.

5-room cozy flat, with bath, city water and sewer; exceptionally good flat for $12; located 2114 West Michigan street. See this.

6-room desirable flat, 1305 West Michigan street; fine car service; water, sewer and electric light; water paid. Look this up; it rents for only $12.

2 very desirable, nice, large, light rooms, just the place for parties wishing downtown location, for light housekeeping; over 114 West Superior street; steam heat and water furnished; rent $25 per month.

W. M. PRINDLE & CO.,
Main Floor, Lonsdale Bldg.
Melrose 2400. Grand 239.

FOR RENT.
1218 East Fourth St., second floor, 6 rooms; water and sewer; $15.
312 S. Nineteenth Ave. E., 4 rooms; water and sewer; $15.
323½ W. Fourth St., 5 rooms; bath gas for cooking; $18.
1824-1826 W. Second St., 4 rooms each; heated, all conveniences; $22.
N. J. UPHAM CO.,
18 Third Avenue West.

BELLEVUE TERRACE.
Seventh avenue west and First St. Three or four flats for rent of four or five rooms each; bath, gas for cooking, gas and electric lights; rent very reasonable.
N. J. UPHAM CO.,
18 Third Avenue West.

FOR RENT—NOW IS THE TIME TO look out for winter; seven-room flats; very comfortable; heat and water furnished; 715 West Second street; $30 and $35 per month. William C. Sargent, 208 Exchange building.

FOR RENT—117-119 WEST FIRST street, two 4-room flats, hardwood floors, bath, gas, electric light, etc. Rent, $19. W. C. Sherwood & Co., 118 Manhattan building, both 'phones 225.

FOR RENT — FOUR-ROOM FLATS, 829-831 East Third street; sewer, bath and gas; desirable location for one who wishes to be outside the business district. F. I. Salter company, 303 Lonsdale building.

FOR RENT—A SEVEN-ROOM FLAT with extra large living room; on London road near Twelfth avenue east; heat, hot or cold water, gas range; $55 per month. Whitney Wall, 301 Torrey building.

FOR RENT — SPLENDID SIX-ROOM steamed heated brick flat; modern in every respect; janitor service; central location; downtown. F. I. Salter company, 303 Lonsdale building.

FOR RENT—MODERN EIGHT-ROOM heated flat; three bedrooms; 319 Fourth avenue west; will tint interior to suit tenants; last rent $50. John A. Stephenson & Co., Wolvin building.

FOR RENT—THOROUGHLY MODERN six-room flat; 1829½ East Superior street; heat, hot and cold water and janitor service supplied; $37.50. John A. Stephenson & Co., Wolvin building.

FOR RENT—FOUR ROOMS AND ALcove, furnished for housekeeping; steam heat, all conveniences. 410 Ninth avenue east, upstairs. 'Phone, Grand 1271-A.

FOR RENT — A COMFORTABLE four-room flat with bath; London road, near Twelfth avenue east; heat, hot and cold water, gas range; $40 per month. Whitney Wall company, 301 Torrey building.

FOR RENT — DESIRABLE THREE to six-room flat near Twentieth avenue west; reasonable rental. Altschul, 1731 West Superior street; Lincoln 376-A.

FOR RENT — BRICK FLAT, 316 EAST First street; stove heat, gas, electric light and bath; newly redecorated. F. I. Salter company, 303 Lonsdale building.

FOR RENT — NEW LIGHT FLAT, six rooms and bath, electric light, gas for cooking; $18 per month. Call 912 East Sixth street.

FOR RENT — FOUR-ROOM FLAT; modern except heat; very central; $18. H. J. Mullin, 403 Lonsdale building.

FOR RENT — FIVE-ROOM FLAT, downstairs; bath, city water, electric light; $18 per month. 1325 London road.

FOR RENT — FIVE-ROOM UPPER flat; modern except heat; 1014½ East Third street. Inquire 18 Fourth avenue east.

FOR RENT—NEW FIVE ROOM HEATed flat, including hot and cold water and gas range. P. George Hanson & Sons, 1915 West Superior street.

FOR RENT — FIVE-ROOM FLAT; all modern except heat; water paid; $22 per month. Inquire 719 East Fourth street.

FOR RENT — NICE FIVE-ROOM brick flat. Inquire 424 Ninth avenue east.

FOR RENT—FOUR ROOMS WITH GAS, electric light, water and bath, rent reasonable. Call 622 East Fifth street.

FOR RENT—FOUR-ROOM MODERN flat; very central. S. S. Williamson, 515 Torrey building. Both 'phones.

FOR RENT—WEST DULUTH FURnished flat; four rooms; near Raleigh street. Zenith phone 797-Y.

FOR RENT — ONE SEVEN-ROOM flat; 331 East Superior street. Inquire 15 Fourth avenue east.

FOR RENT — FIVE-ROOM FLAT, strictly modern, $23 per month. 632 West Third street.

One Cent a Word Each Insertion.
No Advertisements Less Than 15 Cents.

FOR RENT—FLATS. (Continued.)

FOR RENT.

Entirely modern, heated, 6-room apartment (hot water heat), janitor service, hot and cold water and gas furnished for laundry; 109 Ninth avenue east; rent, $37.50.

5-room heated flat, same conveniences as above; $32.50.

Modern 6-room flat, hot water heating plant, on London road, Fifteenth avenue east; this flat is very cheap at $25.

CORPORATE INVESTMENT CO.,
100 TORREY BLDG.
Both 'phones 2107.

FOR RENT — FOUR-ROOM FLAT, water and sewer, gas, hardwood floors. $14. 2617 West First street.

FOR RENT—TWO MODERN SEVEN-room flats, East end. J. T. Dunphy, 517 Columbia building.

FOR RENT—FOUR-ROOM FLAT, ALL conveniences. Call 608½ West Second street. Both 'phones 934.

FOR RENT—FIVE-ROOM FLAT, 721 East Fifth street, modern, low rent. Call Grand 2253 A.

FOR RENT—FIVE-ROOM FLAT; ALL modern and in best condition. 2321 West Third street.

FOR RENT—NICE CLEAN FOUR-room flat, cheap rent; central. 508 West Third street.

FOR RENT — FIVE-ROOM FLAT; newly decorated; $22.50. 1111 East Second street.

FOR RENT—NEW FLAT AT 125 EAST Fifth street.

FOR SALE—REAL ESTATE.

M. B. CULLUM,
REAL ESTATE, LOANS AND INSURANCE,
4, 5, 6 PHOENIX BLOCK.

A number of choice lots on Minnesota Point that can be sold very reasonable.
Several fine homes in the East end for sale way below their real value.
Wholesale and retail manufacturing sites.
Residence lots all over the city.
M. B. CULLUM,
4, 5, 6 PHOENIX BLOCK.

FOR SALE OR EXCHANGE—EIGHT-room house in West Duluth, two blocks from car line; maple floors and oak finish downstairs; all modern except heat; lot 47 by 126; will sell or exchange in 40 or 80 acres not over eight miles from Duluth. Price and terms very reasonable. Address J 61, Herald.

FOR SALE—A FEW GOOD RESIdence lots left on Eleventh and Twelfth streets near Twenty-third avenue west, can be bought cheap if taken soon. Swedish Real Estate Bureau, 2602 West Third street.

FOR SALE—50 BY 140 FOOT LOT, East Fifth street, near normal school, $1,600 or 100-foot lot, $3,000; street paved. Whitney Wall company, 301 Torrey building.

FOR SALE—FIVE-ACRE TRACT, Woodland, 1½ acres cleared; fine cabin, fireplace, etc.; beautiful site; plenty of timber, $1,750; cabin fully furnished. Whitney Wall company, 301 Torrey building. (205-F)

FOR SALE—LOT 50x140 FEET NEAR Elinor street on lower side Fifty-seventh avenue; terms one-third cash, balance in 1, 2, and 3 years. See E. H. Barber, 1305 East Sixth street.

FOR SALE—WANTED TO EXCHANGE a fine lot worth about $1,200, part paid and balance on easy terms, for plumbing and heating. A 194, Herald.

FOR SALE — LOTS 230 AND 231, block 21, Crosby Park addition to Duluth. 246 St. Croix avenue.

FOR SALE—2½-ACRE LOT AT WOODland, $175. Whitney Wall company.

RENTAL AGENCIES.

FLATS.

4 rooms, 104 S. 39th Ave W.	$ 9.00
4 rooms, 125 19th Ave W.	10.00
4 rooms, 121 19th Ave. W.	16.00
4 rooms, 24 W. 5th St.	20.00
5 rooms, 20 W. 5th St.	22.50
5 rooms, 124 E. 4th St.	30.00
6 rooms, 1711 Jefferson St.	37.50

HOUSES.

7 rooms, 1618 Piedmont Ave.	16.00
6 rooms, 1713 Jefferson St.	20.00
7 rooms, 30 12th Ave E.	32.50
6 rooms, 807 Park place	35.00
6 rooms, 1418 E. First St.	37.50
9 rooms, 107 8th Ave W.	45.00
8 rooms, 1610½ E. Superior St.	45.00
10 rooms, 1431 E. 2nd St.	55.00

OFFICES.

13 by 18, Central Garage B.	18.00
18 by 28, 216 W. Superior St.	30.00

STORES.

124 East Fourth street	40.00
319 West First street	45.00

J. D. HOWARD & CO.,
209-212 Providence Building.
Melrose 193. Grand 326.

HOUSES.

19 S. 17th Ave. E., 8 rooms	$32.50
110 S. 16th Ave. E., 8 rooms	35.00
506 Fifth avenue east, 6-room house; bath, gas; free water, good condition; per month	17.50
1203 East Fourth street, 7-room house	32.50

FLATS.

2106 W. Superior St., 6 rooms	18.00
13 W. Fifth St., 5 rooms	15.00
1924 W. Fourth St., 4 rooms	15.00
1510 London road, 5 rooms	20.00
221 West Fifth St., 5 rooms	15.00
925 East Fifth St., 5 rooms	20.00

STORES.

32 East Fourth street	30.00
1927 W. Superior street	30.00
108 First avenue west	60.00
1722 W. Superior street	25.00

STRYKER, MANLEY & BUCK,
Torrey Bldg.

SECRET SOCIETIES.

PALESTINE LODGE NO. 79, A. F. & A. M.—Regular meetings first and third Monday evenings of each month at 8 o'clock. Next meeting, Aug. 19, 1912. Work—Regular business. James S. Matteson, W. M.; H. Nesbitt, secretary.

IONIC LODGE NO. 186, A. F. & A. M.—Regular meetings second and fourth Monday evenings of each month at 8 o'clock. No meeting until further notice. Warren E. Greene, W. M.; Burr Porter, secretary.

KEYSTONE CHAPTER NO. 20, R. A. M.—Stated convocations second and fourth Wednesday evenings of each month at 8 o'clock. Next meeting Aug. 28, 1912. Work, regular business. Carl E. Lonegren, H. P.; Alfred Le Richeux, secretary.

DULUTH COUNCIL NO. 6, R. & S. M.—Stated convocations first and third Fridays of each month at 8 p. m. No meeting until further notice. Philip Bayha, T. I. M.; Alfred Le Richeux, recorder.

DULUTH COMMANDERY NO. 18, K. T.—Stated conclave first Tuesday of each month at 8 o'clock. Next conclave, Sept. 3, 1912. Work—Regular business. William D. Underhill, E. C.; Alfred Le Richeux, recorder.

SCOTTISH RITE—REGULAR meetings every Thursday evening at 8 o'clock. No meeting until further notice. Henry Nesbitt, secretary.

ZENITH CHAPTER NO. 25, Order of Eastern Star—Regular meetings second and fourth Friday evenings of each month at 8 o'clock. No meeting until further notice. Nellie L. Allen, W. M.; Ella F. Gearhart, secretary.

EUCLID LODGE NO. 198, A. F. & A. M.—Meets at West Duluth second and fourth Wednesdays of each month at 7:30 p. m. Next meeting Aug. 14, 1912. Work—Second degree. Mason M. Forbes, W. M.; A. Dunleavy, secretary.

DULUTH CHAPTER NO. 59, R. A. M.—Meets at West Duluth first and third Wednesdays of each month at 7:30 p. m. Next meeting Sept. 18, 1912. Work—M. M. degree. M. J. Murray, H. P.; A. Dunleavy, secretary.

EUCLID CHAPTER NO. 56, Order of Eastern Star—Regular meetings first and third Tuesday evenings of each month at 7:30 at West Duluth Masonic temple. Next meeting, Sept. 3, 1912. Work—Regular business. Elsie J. Bailey, W. M.; Esther E. Murray, secretary.

ZENITH COUNCIL NO. 161, Royal league, meets the second and fourth Thursdays of the month at 8 p. m., K. of P. hall, 118 West Superior street. Next meeting, Aug. 22, 1912. Initiation. O. S. Kempton, archon, 308 Wolvin building, collector; H. A. Hall, 18 East First street.

K. O. T. M.
DULUTH TENT, NO. 1, KNIGHTS OF the Maccabees of the World, meets first and third Mondays of each month at Maccabee hall, 21 Lake avenue north. Charles G. Futter, commander, 623 North Fifty-seventh avenue west; J. B. Gelineau, record keeper, office in hall. Hours, 10 a. m. to 1 p. m. daily. Zenith 'phone, Grand, 619-X.

DULUTH LODGE NO. 505, Loyal Order of Moose, meets every Monday evening at 8 o'clock, Moose hall, 224 West First street. M. E. Scott, secretary, 304 Columbia building.

BROTHERHOOD OF AMERican Yeomen—Duluth Homestead No. 3131, meets every Thursday evening at 8 o'clock at Yeoman hall, Fourth avenue west and First street. Bert W. Longwell, foreman. 'Phone, Grand 735. Mrs. J. A. Bellmeur, correspondent. Office room 24, Winthrop block. 'Phone Grand 1080-X; residence 'phone, Cole 340-D.

UNITED ORDER OF FORESTERS—Court Eastern Star, No. 86, U. O. F. hall, corner Fourth avenue west and First street. Newton H. Wilson, C. R., 508 Torrey building; Julia Wilson, secretary. No. 2612 West Fourth street; Harry Milnes, treasurer, room 23 Winthrop block, new 'phone, Grand. 1080-X.

M. W. A.
IMPERIAL CAMP, NO. 2206 — MEETS at Maccabee hall, Lake avenue north, second and fourth Mondays of each month. Bert Erickson, consul; C. P. Earl, clerk, box 411.

CLAN STEWART, NO. 50, O. S. C.—Meets first and third Wednesdays each month, 8 p. m., at U. O. F. hall, corner Fourth avenue west and First street. Next regular meeting Aug. 7. Alex Macrae, chief; Percival M. Young, secretary; John Burnett, financial secretary, 313 Torrey building.

DIAMOND LODGE, NO. 45, K. OF P.—Meets every Monday evening in Sloan's hall, corner Twentieth avenue west and Superior street. George E. Duren, C. C.; S. L. Pierce, K. of R. & S.

K. OF P.
NORTH STAR LODGE, NO. 35, K. OF P.—Meets every Friday evening at Castle hall, 118 West Superior street. L. J. Sparks, C. C., 310 Wolvin building; S. A. Hearn, 28 North Twenty-eighth avenue west, K. of R. & S.

DULUTH LODGE, NO. 28, I. O. O. F.—MEETS every Friday evening at 8 o'clock at Odd Fellows' hall, 18 Lake avenue north. Next meeting night, Friday, Aug. 16. First degree. F. L. Birrer, N. G.; R. A. Anderson, Rec. Sec.; A. H. Paul, Fin. Sec.

DULUTH ENCAMPMENT, NO. 36, I. O. O. F.—Meets on the second and fourth Thursday at Odd Fellows hall, 18 Lake avenue north. Next meeting night, Aug. 22. Business—Work. G. H. Glass, C. P.; W. J. McDonald, Rec. Scribe; L. H. Marlow, Fin. Scribe.

A. O. U. W.
FIDELITY LODGE, NO. 105 — MEETS at Maccabee hall, 21 Lake avenue north, every Thursday at 8 p. m. Visiting members welcome. M. Cossi, M. W.; A. E. Piering, recorder; O. J. Murvold; financier, 217 East Fifth street.

MODERN SAMARITANS.
ALPHA COUNCIL, NO. 1—TAKE NOtice: That Beneficent degree will not meet till 2nd and 4th Tuesday in Sept., and the Samaritan degree will not meet till the 1st and 3rd Tuesday in August at K. P. hall, 118 West Superior street. J. Kelly, G. S.; Wallace P. Wellbanks, scribe; T. A. Gall, F. S., First National bank building. Mrs. D. C. Burnett, Lady G. S.

ROYAL ARCANUM, DULUTH COUNcil, No. 1483—Meets second and fourth Tuesday evenings at Maccabee hall. 21 Lake avenue north. Clinton Brooks, secretary, 401 Columbia building.
Mesaba Council, No. 1493—Meets first and third Wednesday evenings at Columbia hall, West end. A. M. Johnson, secretary, 117 North Twentieth avenue west.

ORDER OF OWLS, DULUTH Nest, No. 1200—Meetings are held first and third Wednesdays of each month at Eagles hall, 418 West Superior street. Joseph E. Feaks, secretary, 22 East Superior street.

UPHOLSTERING.

Furniture, Automobiles, Carriages; reasonable prices. E. Ott, 112 1st Ave. W.

LAST EDITION

THE DULUTH HERALD

18 PAGES

VOLUME XXX—NO. 109. WEDNESDAY EVENING, AUGUST 14, 1912. TWO CENTS.

MINNESOTA HISTORICAL SOCIETY.

PROGRESSIVE STAND IS TAKEN BY RINGDAL ON STATE PROBLEMS

Candidate for Head of Democratic Ticket Issues Statement at St. Paul.

Direct Legislation, Conservation and Utilities Commission His Plea.

Also Urges Workmen's Compensation, Railroad Control and Reapportionment.

St. Paul, Minn., Aug. 14.—(Special to The Herald.)—In a statement made public today, P. M. Ringdal, chairman of the state board of control and candidate for the Democratic nomination for governor of Minnesota, sets forth the platform on which he bases his candidacy. Mr. Ringdal takes an advanced stand on all questions, declaring for:

Initiative, referendum and recall.

Regulation of transportation.

Conservation and development of natural resources.

A public utilities commission, with a constitutional amendment to make it possible for the people to take over and operate any public utility.

Changes of the system of taxation to remove some of the burden from the shoulders of individual citizens.

Workmen's compensation laws.

Just reapportionment, in accordance with the state Constitution.

The Ringdal Statement.

Following is Mr. Ringdal's statement:

The views of an individual on questions of public policy are of little im-

(Continued on page 6, fourth column.)

TELLS PLATFORM IN THE STATE CAMPAIGN

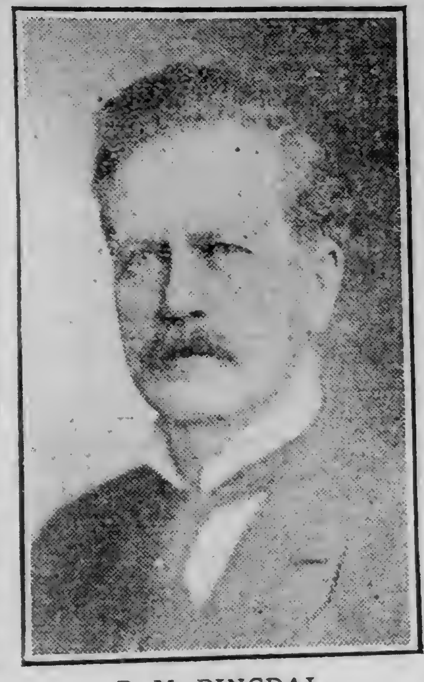

P. M. RINGDAL,
Of Crookston, Candidate for the Democratic Nomination for Governor of Minnesota in the Coming Primary Election.

EXPLODING OIL IMPERILS LIVES

Laporte Paint Shop Burns With Damage of $100,000.

Laporte, Ind., Aug. 14.—The paint shop of the M. Rumley company was almost destroyed by fire last night, including thirty-eight oil pull tractors, entailing a loss of $100,000. Spontaneous combustion is believed to have been the cause. The lives of thousands of persons who had been attracted by the fire to the scene by the spectacular blaze were endangered by the explosions of oil.

The flames came within eight feet of a tank containing 8,000 gallons of oil, the explosion of which would have wrecked the entire plant. Several oil pulls and thrashing machines valued at half a million dollars were saved. The loss was covered by insurance.

DRIVE BACK THE "ENEMY"

Defenders of New York City Score in the War Game.

Fifteen Thousand Men Soon to Join in General Engagement.

Maneuvers Headquarters, Stratford, Conn., Aug. 14.—An attempt to pierce the center of the Blue army defending New York city failed this morning, and for the time being the enemy's advance was successfully checked. Today's battle, although five infantry regiments and six troops of cavalry were engaged, was only preliminary, however, to an approaching general engagement which will involve upwards of 15,000 men.

Fighting started early. Flushed with confidence from his victorious advance yesterday, Gen. Smith, the Red commander, evidently planned to send a heavy column through the Blue center. He expected to be opposed only by the First New Jersey infantry, but Gen. Mills, the Blue commander, quickly threw the Fourth and Fifth New Jersey regiments into action, and after a lively engagement at Huntington Center, occupied Highlands at Redding.

Feared the Artillery.

Fearing the Blue artillery, Gen. Smith decided not to continue the attack, and went into camp.

The enemy had in action two Massachusetts regiments, reinforced by four troops of the Tenth United States cavalry and the first and second troops of the New York cavalry.

The two armies now face each other on an eight-mile front, extending southeasterly from Danbury, where the Blues have their base. The first move forward by the Reds is expected to bring on a battle, as both commanders are concentrating their forces at this point.

MAKES PLEA FOR DARROW

Attorney Earl Rogers Bitterly Attacks the Prosecution.

Tears, Epithets and Objurgations Enter Into Defense Arguments.

Los Angeles, Cal., Aug. 14.—Again bitterly attacking the forces which contributed to the indictment and trial of Clarence Darrow, the Chicago labor attorney who defended the dynamiters, John J. and James B. McNamara, Earl Rogers, chief counsel for the lawyer charged with jury bribery, continued his argument before the jury today.

In the opening arguments for the defense, Attorney Horace H. Appel declared the United States prosecuting officials in Los Angeles assisted the county district attorney to introduce Bert H. Franklin, the confessed briber, as a spy in the camp of the defense.

Tears, epithets, objurgations and bitter excoriations punctuated the impassioned appeal of Appel, and at one climax he shook his fist in the face of Assistant District Attorney Joseph Ford, who opened for the state, and shouted "Liar!" and "Base falsifier!"

Appel asserted that the state's case against Darrow rested on the word of Franklin, who not only was a detective, but a confessed criminal.

"And the uncorroborated testimony of detectives and criminals is worthless," he added.

Aroused by Ford.

Appel's attack on Ford was occasioned by the latter's statement that not only were criminal tactics employed in the McNamara defense, but that the present case was reeking with corruption.

Appel told the jury that Franklin was introduced to Darrow by a letter from United States District Attorney A. I. McCormick and that thereafter, as a spy, a trapper, he drew money from Darrow and deliberately began the attempt to bribe jurors, not as a servant of the McNamaras or their chief attorney, but in the interests of the district attorney.

SOLDIERS UNPAID SINCE JUNE 1

Uncle Sam's Troops Suffer With Pensionless Veterans.

Washington, Aug. 14.—Veterans who feel the pinch of poverty because the pension office has no funds, are not alone in their dilemma. Practically all the regulars at army posts in the United States have received no pay since June 1. This extraordinary situation was caused by the delay in passing the general deficiency bill. The regular army appropriation had been exhausted in May and the war department was depending on the deficiency bill for more money.

July payments really are available under the resolution of July 1 which extended last year's appropriations for another month, but disbursement of that was held up in the paymaster's office with the expectation that congress would soon pass the regular bill. Paymaster General Smith, however, said today he would disburse some of the money available if the deficiency bill was not enacted this week.

Officers have received most of their pay, because they are obliged to support themselves. The war department felt the enlisted men would suffer least because the government provides for them quarters, clothing, food and medical attendance.

The army bill is yet to be acted upon in the senate and will later go to conference with the house. Meanwhile some money may become available from the general deficiency bill and other measures yet to be passed.

FOUR AMERICANS BEATEN BY POLICE IN PANAMA CITY

Washington, Aug. 14.—Four American officers of a ship of the Pacific Mail company, now in the harbor of Panama, are reported to have been assaulted and severely beaten by the local chief of police.

Representations have been made to the state department and an inquiry has been started.

SON BORN TO MRS. ASTOR

Posthumous Heir of Hero of Titanic Arrives in New York.

Father's Will Had Provided for Twins—Baby Has $3,000,000.

New York, Aug. 14.—Mrs. Madeline Force Astor, survivor of the Titanic disaster in which her husband, the late Col. John Jacob Astor, lost his life last April, gave birth to a son at 8:15 o'clock this morning. The new arrival has been named John Jacob Astor, after his father. The baby becomes a direct heir to $3,000,000 of the Astor fortune.

The attending physician said: "Mother and son are in good condition."

The fact that his father proved himself a hero in the Titanic disaster by stepping aside to let women and children take places in lifeboats, and that the wife from whom he then parted was his bride of but a few months, coupled with the large fortune which was provided for a posthumous child, have lent unusual interest to the arrival of the youngest Astor.

Born to $3,000,000.

The new Astor baby will be one of the few children ever born with a fortune as large as $3,000,000 in its own right. Col. Astor had provided that whether the child was a boy or girl it should receive the same sum, and if the stork brought more than one child, Col. Astor's will even covered that contingency, as it read as follows:

"I bequeath such number of separate sums of $3,000,000 each as shall be equal to the number of my children who shall survive me other than my son, William Vincent Astor, and my daughter, Ava Muriel Astor."

The latter children are by Col. Astor's first wife, Mrs. Ava Willing Astor.

SLAYER OF TWO DIES IN ELECTRIC CHAIR.

Auburn, N. Y., Aug. 14.—John Maruszewski of Cheektowaga, Erie county, died in the electric chair at 6:10 this morning. Maruszewski shot and killed Patrolman Charles E. Schaeffer and Frank Kosac, in Buffalo last Labor day.

Corsican Crossing Ocean.

Montreal, Aug. 14.—The Allan line officials state that the steamer Corsican, which on Monday afternoon collided with an iceberg, now is on her way to Liverpool and that there are no grounds for believing she was more seriously injured than at first reported.

HUSBAND REFUSES TO BELIEVE HER DEAD

ETHEL KEATING BOGGES,
Who Disappeared From Kansas City, Mo., Aug. 2. She Is Described as of Prepossessing Appearance, 35 Years Old, Weighs About 125 Pounds and About 5 Feet, 7 Inches Tall.

IS SURE WIFE IS NOT DEAD

Dr. Bogges of Marine Hospital Service Keeps Up His Search.

Finding of Clothing and Purse in Boat Fails to Convince Him.

St. Louis, Mo., Aug. 14.—Dr. J. S. Bogges of the marine hospital service arrived here today to work with detectives in the search for his wife, Mrs. Ethel Keating Bogges, who disappeared in Kansas City, Aug. 2. The trail today led from Herculaneum to Festus and Desoto, Mo.

A woman answering the description of Mrs. Bogges was seen in Festus Aug. 5 and in Desoto Aug. 6 and 7. The new clews gave rise to the hope on the part of the husband that Mrs. Bogges, instead of having ended her life in the Mississippi river, still is alive. Detectives, however, are convinced that she is dead.

Belongings Found in Boat.

The woman's purse, gloves, nightdress and hat, taken from a boat when it was found at Fort Gage, Ill., are now on their way to Columbus, Ohio, where Mrs. Bogges' parents live.

A local riverman has told detectives he sold the boat which was found drifting along in the river at Fort Gage to a woman answering Mrs. Bogges' description Aug. 3, for $18.

Dr. Bogges said that so far as he

(Continued on page 3, fifth column.)

AMERICAN CONSUL IN COLOMBIA IS SHOT AND KILLED

Washington, Aug. 14.—William Bruce Master, American vice consul at Cartagena, Colombia, has been shot and killed. Dispatches to the state department reporting his death do not say whether it was an accident or a murderous assault. An investigation is being made.

FIXED GRAFT SCALE SHOWN

Regular Rates Demanded of Gamblers By New York Police.

Banks Help Probe of Scandal—Schepps Is Kept Hidden.

New York, Aug. 14.—In the search for evidence to convict the murderers of the gambler, Herman Rosenthal, the state's attorney and the grand jury have unearthed a wealth of information showing that gamblers and keepers of disorderly houses paid sums aggregating hundreds of thousands of dollars yearly for police protection.

Evidence now before the grand jury shows that every form of gaming and vice paid a prescribed toll, and that these tariffs varied according to the location in the city.

The monthly tariffs paid to the police vary: First-class uptown gambling houses paid $1,000; a middle-class gambling house paid $500; East Side houses paid anywhere from $100 to $400; high-class poolrooms, $600, while poker dice games paid $300; uptown disorderly houses paid $600, while East side resorts paid $100.

Inspector Has Millions.

With the co-operation of all the banks in the city, District Attorney Whitman has been able to secure the names of four police inspectors whose bank accounts run into several hundred thousands. One inspector is said to have accumulated a million dollars.

(Continued on page 3, fourth column.)

CHILDREN SEE MOTHER STABBED

Her Cries Awaken Them in Time to See Father Wield Knife.

Chicago, Aug. 14. — While members of his family lay in bed asleep, Frank Foldessy, who had been estranged from his wife, broke into their home early today and with a butcher knife seriously wounded his wife, and then fatally stabbed himself. He fell dead in the street.

Six children, aroused by their mother's screams, witnessed the stabbing. Mrs. Foldessy is reported dying.

A SURE CURE.

ROOSEVELT ARRANGED HARRIMAN'S GIFT TO PARTY, SAYS ODELL

Former New York Governor Flatly Contradicts Sheldon's Testimony.

Tells Senate Committee the President Asked Magnate for Money.

Recounts Work of Bliss and Cortelyou to Secure the $240,000.

Washington, Aug. 14. — Former Governor B. B. Odell of New York today told the senate committee investigating campaign funds a story of Edward H. Harriman's $240,000 contribution of 1904 so different from that told to the committee by George R. Sheldon, that members of the committee asked Mr. Odell how he accounted for the variances.

The former governor remarked that Cornelius N. Bliss, treasurer of the Republican national committee in 1904, might have "told some white lies" to Mr. Sheldon about it.

Sheldon was associated with Bliss unofficially in 1904 and was treasurer in 1908.

The substance of Mr. Odell's testimony was that President Roosevelt asked Mr. Harriman in 1904 to come to the White House to talk about campaign funds. Following that talk, said Mr. Odell, Mr. Harriman raised $240,000 for the campaign and turned it over to the Republican national committee. Mr. Odell said he received $200,000 of that contribution for the New York state campaign, and the balance remained in the hands of the national committee.

Depew as Ambassador.

Odell testified that Mr. Harriman had told him that Col. Roosevelt had agreed that, if necessary he would help out in the New York senatorial situation by appointing Senator Chauncey M. Depew ambassador to France, thus leaving the senatorial contest clear for Frank S. Black, former governor of New York.

Mr. Sheldon had testified that the

(Continued on page 3, third column.)

DENIES SHELDON'S STORY OF CAMPAIGN FUNDS

B. B. ODELL,
Former Governor of New York.

TAFT VETOES STEEL BILL

Says He Also Will Kill Government Appropriation Measure.

PASS STEEL BILL OVER TAFT'S VETO

Washington, Aug. 14.—Within three hours after President Taft had sent back the steel tariff bill to congress with a message of disapproval, the house today passed it over his veto. The vote was 173 to pass it, 83 against it and 1 present and not voting. It is not expected to repass the senate.

Washington, Aug. 14.—President Taft today vetoed the steel bill.

In a message to congress the president said he disapproved the measure because it proved to be for revenue only, and took no account of protection for American industries. He condemned the ways and means committee for refusing public hearings on the bill. His veto was expected.

Mr. Taft gave as another reason for his veto that the bill affected not only the iron and steel industry, but fifty-nine allied industries which he said are worthy of separate classification.

Mr. Taft wrote he was not prepared to say there were no items in the steel schedule which might not well be reduced, but he pointed out that its ad valorem rate of duty was an apparent

(Continued on page 3, fifth column.)

NO SYMPATHETIC STRIKE IN SHOPS

Brainerd, Minn., Aug. 13.—(Special to The Herald.)—There has become public here an authoritative statement regarding the secret vote taken by the federation of federations of the railway shop employes of the roads west of Chicago. There will be no strike called in sympathy with the Harriman line workers now out on strike. The vote for a general strike of the federation of federations was lost by 451 votes. Forty per cent of the members did not vote. At Brainerd it has been unofficially stated that 80 per cent of the Brainerd shop employes did not favor a sympathetic strike.

THE DAY IN CONGRESS

SENATE.

Wool tariff revision bill, passed by house over president's veto, was reported.

Former Governor Odell of New York testified before campaign funds investigating committee regarding E. H. Harriman's $240,000 contribution to the Republican 1904 fund.

Passed the pension appropriation bill.

Began consideration of Coosa river dam bill, Senator Burton attacking government's policy in granting water power privileges.

Passed house cotton tariff bill after rejecting La Follette's substitute.

HOUSE.

President Taft returned steel tariff revision bill with his veto and the house repassed it 173 to 80.

Secretary Stimson testified before war department expenditures committee in connection with charges involving the conduct of Maj. B. B. Ray.

PRINTERS TALK OF TEXT BOOKS

Want School Question Taken Up at Union Meeting.

Cleveland, Ohio, Aug. 14.—That the International Typographical union, now holding its annual convention, probably will take action on a resolution demanding nation-wide investigation by the union of the school textbook situation, became known today.

Delegate J. H. Strief of Sioux City, Iowa, is author of the resolution. It seeks authorization for the executive committee to investigate the "schoolbook situation as related to the publishing industry," and to "campaign for the adoption, by school boards, of textbooks manufactured by employers of union labor."

In addition to resuming consideration of the report of the committee on law, the convention heard a number of addresses today. Among the scheduled speakers were H. N. Kellogg, chairman of the special standing committee of the American Newspaper Publishers' association, and W. B. Prescott, ex-president of the International Typographical union.

PENNSYLVANIA IS TO HEAR WILSON

Governor Will Open Campaign at State Grange Meeting.

Sea Girt, N. J., Aug. 14.—Pennsylvania will be the state in which Governor Wilson will open his campaign for the presidency, according to present plans. The governor today accepted an invitation to speak at the state Grange picnic within two weeks. The location and date probably will be announced soon.

The governor is undecided as yet as to the method of his campaign, but his first speaking engagement will be before the Pennsylvania farmers. The national campaign committee in New York is working on a plan of speechmaking for the governor, the details of which have not yet been made public.

Governor Wilson expected to be able to announce today whether he would attend the ceremonies at Indianapolis on Aug. 20 notifying Governor Marshall of his nomination to the vice presidency. The governor already had accepted an invitation to an outing and rally of New Jersey Democrats at Trenton on the same date, but it is understood the latter will postpone the date if the governor so desires. Close friends of the governor, however, declare his going to Indianapolis will depend on the kind of program to be carried out there.

Governor Wilson, it is said, does not want to make a speech, not wishing in any way to detract from the attention and prominence which he thinks due the vice presidential candidate at these exercises.

Governor Wilson will speak tomorrow at Gloucester, N. J., at a picnic in which farmers from Pennsylvania, Delaware and New Jersey are expected to participate.

PUBLIC MARKET OPENS; SEVEN FARMERS PRESENT

Produce Is Fresh and the Prices Lower Than Elsewhere.

Believed That Retail Grocers Will Be the Best Customers.

If anybody has any idea that the climate of Duluth and vicinity is not warm enough for successful gardening, he should take a look at what is being offered for sale at the city market, which was opened this morning for the first time this season in the usual quarters in the basement of the Armory building at First street and Second avenue east.

The vegetables that were placed on sale there today occupied seven of the eight large wooden tables that were placed there by the city for the use of the farmers. These tables are about three and one-half feet wide and about fifteen feet long. The space underneath and around the tables was also well filled with bushel-baskets, full of the garden produce. The vegetables were remarkably attractive by reason of their fresh, crisp appearance, and one could tell at a glance that they had just been plucked and had been grown not far off. All came from places within a radius of a very few miles of the spot where they were being offered for sale.

The market could hardly be said to be doing a rushing business. During the first part of the morning there were perhaps ten to twenty-five people besides the dealers themselves in the market at a time. They kept coming and going and without doubt have been telling their friends and neighbors what the farmers have for sale.

Prices Are Low.

In addition to the neat, fresh, wholesale appearance of the produce, it had another attraction and that was the reasonableness of the prices. Wax beans and peas were selling at 5 cents a quart and 30 cents a peck, head lettuce at 3 cents a head or two for 5 cents, leaf lettuce at 5 cents for five heads, potatoes at 20 to 25 cents a peck or 80 cents a bushel, beets at 5 cents for two bunches of three beets each, cabbages at 5 to 10 cents each, according to size; spinach at 15 cents a peck, rutabagas at 15 cents a peck or two bunches of three each for 5 cents, radishes at three bunches of four or five each for 5 cents, cucumbers at 5 cents each or three for 10 cents, carrots at 5 cents for three bunches of three large carrots each, younf onions at 5 cents for four bunches of five or six onions each, cauliflowers at 10 to 15 cents a head, and rhubarb at 5 cents a bunch of about one and one-half pounds. Some of the farmers also had flowers for sale, tastefully arranging these among the piles of vegetables.

"I have been selling in this market ever since it was first started seventeen years ago," said Mrs. Matilda Velander of Hermantown. "I remember the big parade the city folks had here at that time. I had a wagon in that parade with a great display of my own vegetables. Somebody told me I had taken the prize for that, but I never received any prize. The market started out with three farmers. Now there are seven."

"We get the use of this room and these tables free of charge," remarked a gardener. "I can make a great deal more money by selling my vegetables in this way than by selling them to the wholesalers on Michigan street or to the retail grocers. But, you see, it takes a great deal of time to sell them here. My wife and I both stay here all day to take care of this table on market days. When I have not much time to spare I sell to wholesalers or grocers.

"Sometimes, but not always, I have had trouble in selling my vegetables to retail grocers. A year ago some grocers refused to buy my things and told me to go down on Michigan street to sell them. I did so and before long my vegetables were being hauled to the shops of these very grocers. It did not seem fair to me that the wholesaler should take out a profit, when it was not necessary for him to handle the goods at all."

The market will be open during the rest of the season and as late as farmers continue to bring their vegetables from about 6:30 in the morning to about 5 in the afternoon. The market days are Wednesday and Saturday.

It is believed that ultimately the greater part of the produce will be sold to retail grocers, for the reason that the farmers are not equipped to deliver it. Several grocers were on hand this morning. They can purchase their supplies direct from the farmers, it is believed, at lower prices than they could buy it on Michigan street, and it has the advantage of being absolutely fresh. The promoters of the market hope to build up a demand for home grown produce, thus offering the farmers an outlet for their stuff, without antagonizing the grocers. At the same time those who are willing to go to the market with a basket over their arm, and carry home their purchases will be able to save a considerable sum.

Friedman's clearance sale ends this week. 7 West Superior street.

WEATHER: Fair tonight and Thursday; not much change in temperature; moderate northwesterly to northeasterly winds.

MEN'S & YOUNG MEN'S SUMMER SUITS AT LESS THAN HALF

$35.00 SUITS NOW $13.95

$32.50 SUITS NOW $13.95

$30.00 SUITS NOW $13.95

You can well afford to buy now for next season. Clothing will never be sold as cheap for years to come.

Oak Hall Clothing Co.

Superior St. at Second Ave. West

D. H., 8-14-12.

SALE OF POCKET KNIVES

39c —EACH—

A large assortment of high grade Pocket Cutlery is open for you. Your choice from every knife. A first-class knife and a great many regularly sell for $1.00 and more.

Your choice for 39 cents.

QUAYLE-LARSEN CO.

14 and 16 WEST SUPERIOR ST.

ORENSEN

Repairs shoes right while you wait. All work guaranteed—and popular prices.

S. T. SORENSEN

317 West Superior St. Opposite St. Louis Hotel

THE PALM ROOM

At the SPALDING

MOST DELIGHTFUL AND LUXURIOUS RESTAURANT IN DULUTH.

ISLE OF PINES

The Isle of Pines raises Horses and Hay, Hens and Honey, Health and Homes, Irish potatoes and Incomes, Jellies and Jams, Lemons and Leisure, Limes and Lettuce, Muskmelons and Malagas, Oranges and Olives, Pineapples and Pears, Peppers and Profit, Peanuts and Pigs, Pumpkins and Parrots, Rice and Radishes, Strawberries and Squash, Sunflowers and Sunshine, Sweet potatoes and Sugar cane, Turkeys and Tea, Turnips and Tobacco, Tomatoes and Tangerines, Watermelons and Walnuts, Wines and Women who can't loose their money buying Isle of Pines land.

H. L. SHEPHERD

112 Manhattan Building.

CLOQUET GREETS CANDIDATE KING

Aspirant for Lieut. Governorship Cheered During Commercial Club Talk.

Cloquet, Minn., Aug. 14.—(Special to The Herad.)—C. M. King, of Deer River, president of the Northern Minnesota Development association and candidate for lieutenant governor on the Democratic ticket, was in Cloquet last night, a guest of the Commercial club at its regular monthly meeting.

Mr. King spoke on the Elwell law and the Dunn amendment to the Constitution, emphasizing the necessity of voting for the last named measure this coming fall. He was enthusiastically cheered. There was a large crowd out at the Commercial club meeting.

C. H. Warner of Aitkin, ex-representative from the Fifty-second distrilt, was also in the city and attended the club meeting, making a speech to the members. Mr. Warner is a candidate for re-election, and was looking up his friends in this vicinity.

Souvenir Day

At Cox Bros.' market, 12 North First avenue east, Saturday, Aug. 17.

SELL KOOCHICHING LANDS.

Only About 200 Acres Are Disposed of Monday.

International Falls, Minn., Aug. 14.—A sale of state lands was conducted Monday by the county auditor, at which but 200 acres were disposed of, owing to the fact that the list offered was an old one and had been pretty well picked over. Martin Matheson of Ericsburg and brother, Ludwig Matheson of Pequot, picked up one forty while Louis Strowbridge of Big Falls invested in three forties. The appraisers are now in the field and it is hoped to have 50,000 acres ready to add to the list for the November sale.

RECREANT WIFE'S CORPSE

Is Brought Home By Her Wronged Husband.

Milwaukee, Wis., Aug. 14.—Stanislaus Novakowski returned yesterday with the body of his wife, who committed suicide in Pittsburg Saturday after she was deserted by Anton Paluszkiewicz, a boarder with whom she ran away. Novakowski had forgiven his wife and was pleading with her to return when she shot herself.

SPECIAL TO COUNTY FAIR

Commercial Club Workers Want 400 to Attend From Duluth.

Race Track Meeting Has Developed Into First Class Exhibition.

Commercial club committees will endeavor to get at least 400 people to go to Hibbing on a special train for the county fair Aug. 31.

Duluth will endeavor to make a good showing at the fair. The complete Third Regiment band will accompany the party. Every man who makes the trip on the special will be provided with badge, cap and pennant of the style used on the trade excursions. Every man will be exhorted to show the proper Duluth boosting spirit, and to impress upon the range people that Duluth is interested in the county fair and wants to do its part toward making the annual event a success.

The fair will open Aug. 29 and will close Sept. 1. Each year it has been growing in importance. From a mere race meeting, it has developed into an agricultural show that gives ample evidence of the increasing importance of agriculture to St. Louis county. The Hibbing men behind the fair have worked early and late, year in and year out, and are just getting their rewards. They have been almost alone in their efforts in some years, but this year they are getting co-operation from other parts of the county, and the fair will be a greater success through that fact.

The St. Louis County Fair association has a large tract of ground and permanent buildings at Hibbing. The farming district around the range town has been developing rapidly in the last few years and the exhibits at the fair last year were a revelation to visitors. This year the exhibits will be more numerous than ever, and the Duluth people who make the trip will be given an education in the agricultural possibilities of St. Louis county.

A. B. Hostetter, superintendent of agriculture of the Commercial club, is urging Duluth people and farmers in the vicinity of the city to make exhibits at the Hibbing fair, as well as at the state fair. Exhibits for the state fair should be sent to Mr. Hostetter not later than Aug. 27 and exhibits for the county fair should be sent to R. L. Giffin at Hibbing not later than Aug. 28.

The greatest bargain festival ever knwon in Duluth is at Friedman's cloak and suit house, 7 West Superior street.

BOOKS ADDED TO THE LIBRARY

List of Works Purchased During the Month of July.

The following books were added to the library in July:

PHILOSOPHY, RELIGION AND SOCIOLOGY.

Armstrong, league, "Memoirs of Old Hampton."
Crane, R. T., "Utility of All Kinds of Higher Schooling." "Reply to Criticisms of the Preceding Book."
Dunbar, C. F., "Laws of the United States Relating to Currency, Finances and Banking, 1789-1891."
Field, W. T., "Fingerposts to Children's Reading."
Moulton, R. G., "Short Introduction to Literature of Bible."
Myers, H. J., "American College and Private School Directory."
O'Rell, Max, "Rambles in Womanland."
Puffer, J. A., "The Boy and His Gang."
Tappan, E. M., "A Friend in the Library."
Taussig, F. W., "Principles of Economics." "Wages and Capital."
Thorndike, E. L., "Principles of Teaching."
Wells, A. R., "Sunday School Essentials."

USEFUL AND FINE ARTS.

Baden-Powell, Sir R., "Scouting for Boys."
Donnelly, Ignatius, "Atlantis."
Hampton Institute, "Religious Folk Songs of the Negro."
Holland, W. J., "The Butterfly Book."
James, A. L., "Housekeeping for Two."
Howard, W. L., "Plain Facts on Sex Hygiene."
Kimmins, Mrs. G. T., "Guild of Play Book of National Dances."
Knox, J. S., "Science of Applied Salesmanship."
Mathewson, Christy, "Pitching in a Pinch."
Phillips, A. L., "Bachelor's Cupboard."
Nolem, John, "Replanning Small Cities."
Reed, Myrtle, "How to Cook Fish."
Sampson, Henry, "History of Advertising."

LITERATURE.

Besler, Rudolf, "Lady Patricia."
Dante, Alighieri, "Divine Comedy," translated by Longfellow.
Hammond, H. W., "Style Book of Business English."
Matthews, Brander, "Decision of the Court."
Reynolds, Myra, "Treatment of Nature in English Poetry."
Wraner, C. D., "Backlog Studies."
Tolman, A. H., "Questions on Shakespeare."

HISTORY, BIOGRAPHY AND TRAVEL.

Baedeker, Karl, "Switzerland and the Adjacent Country."
Johnson, C. F., "The Long Roll."
Muir, John, "The Yosemite."
Okey, Thomas, "Story of Avignon."
Scudamore, Cyril, "Belgium and the Belgians."
Smiles, Samuel, "Life of George Stephenson."

FICTION.

Bangs, J. K., "Ghosts I Have Met."
Connolly, J. B., "Wide Courses."
Daviess, M. T., "Melting of Molly."
Dwyer, J. F., "White Waterfall."
Erskine, Mrs. E. P., "Mountain Girl."
Futrelle, May, "Secretary of Frivolous Affairs."
Gull, C. E. A. R., "A Butterfly on the Wheel."
Henry, James, "Lesson of the Master."
Kingsley, Mrs. F. M., "Wilhelmina Changes Her Mind."
Mountjoy, Henry, "The Minister of Police."
Snaith, H. C., "The Principal Girl."
Thurston, E. T., "Garden of Resurrection."
Tuttle, Margaretta, "His Worldly Goods."
Van Loan, C. E., "His Ten Thousand-Dollar Arm."

The greatest bargain festival ever knwon in Duluth is at Friedman's cloak and suit house, 7 West Superior street.

2,000 YEOMEN WILL PAY VISIT TO HEAD OF LAKES

WM KOCH, Grand Foreman.

W. E. DAVY, Chief Correspondent.

DR. O. G. WINTERS, Chief Medical Director.

F. S. DUNSHEE, Grand Master of Accounts.

About 2,000 members of the Brotherhood of American Yeomen will come to Duluth on two special trains from the Twin Cities Saturday, Aug. 24. They will be accompanied by all national officers of the order.

The occasion will be a notable one for Yeomen of Minnesota. Besides the Twin City visitors, many Yeomen will come from other points in the vicinity of Duluth. Between 600 and 700 employes of the Omaha railroad, who are members of the order, will come to Duluth on a special train at the same time.

The special from the Twin Cities will leave at 1:30 p. m., Aug. 24, and will arrive in Duluth at 6:30 p. m. That evening will be given over to an initiation of a class of candidates into Duluth Homestead, No. 3131. The initiation will be held at the Winthrop block, and it will be followed by a social session in which the national officers and other prominent members of the order will take part.

Sunday morning, the visitors will be taken for a trip around the horn on the steamer Columbia, after which the party will go to Fairmont park, where a program of sports, games and speeches will be held. The visitors will leave Duluth at midnight Sunday, Aug. 25, arriving in the Twin Cities the following morning.

Duluth homestead has 370 members and is one of the flourishing branches of the order in Minnesota. Duluth members are preparing for the entertainment of their guests, who will be brought into touch with Duluth's civic and commercial greatness, as well as with the progress of the Brotherhood in this section of the state.

Tailored suits, silk dresses and silk waists at less than the cost of making, at Friedman's clearance sale, 7 West Superior street.

D H Aug 13, 1912

I AM A GOOD SUIT

For $11.35

Meet me at the COLUMBIA CORNER

Not copyrighted by the Columbia Clothing Co.

HAD MANY RAZORS.

Alleged St. Paul Sneak Thief Well Supplied With Steel.

St. Paul, Minn., Aug. 14.—After a vicious fight with an alleged sneak thief she caught taking property yesterday belonging to her roomers, Mrs. L. Hanson, 194 East Tenth street, succeeded in attracting the attention of Patrolman Gus Baum by her screams. Mrs. Hanson went to the central station in the patrol with the prisoner. She said that she found the man ransacking her rooms and that when she spoke to him he struck her in the face twice and tried to choke her.

Officer Baum met the alleged thief coming out of Mrs. Hanson's house. At the station the man gave the name of J. M. Howe. He said he is 33 years old, that his family lives in this city and that he is a barber. When searched a number of trinkets and other property said to belong to Mrs. Hanson's roomers, were found. He also had about twenty razors, several pairs of shears and some hones in his possession. The police believe he stole these also and gave his occupation as a barber to cover up his crime.

J. M. Gidding & Co.

Correct Dress for Women and Girls

A Little Money Goes a Long Ways Now!

The Newest Topper Coats

Modish 45 and 48-inch lengths, exceedingly "English" in style; made of luxurious imported materials such as Rob Roy Checks, Bourette Homespuns, Chinchillas, Flake Boucles, Plain and Reversible Blanket Cloth, Plaid-lined Meltons, etc. The picture shown is a fair example.

Prices, **$15.00 to $35.00.**

Autumn Suits

A few putting in their appearance every day—as fast as our corps of buyers in New York are sure about stamping a style "correct" it immediately receives a shipping tag for Duluth.

The important style features of the season are well represented at **$25 to $35.**

New Cloth Dresess

Styles for travelers and for girls going away to school. Prices, **$10, $15** and up.

Women's Suits

Worth $25 to $45 are going at

$7.50

—and—

$15

They're fine suits and there's plenty for good choosing—we're losing too much money on the goods to spend much on advertising—come and see them; then you'll know what grand values they really are!

Linen Suits

worth $18.50 to $25.00 are now selling at

$10

We prepared them for **regular** selling—You know that's enough to guarantee them in both style and fabric.

White and colors—perfectly fresh stock, all sizes.

Wash Dresses

for Girls and Juniors

$1.75

Values to $4.25.

Play-day styles in Ginghams and Percales.

$3.75

Values to $10.

Fine Frocks in Linen, Gingham and Repp.

Immense Reductions on all Girls' Coats.

Wash Dresses

To $6.75 at	$3.75
To $15.00 at	$7.50
To $25.00 at	$10.00

OUR LINES

of nature shaped or foot formed shoes are the best we have shown for years.

SHOEING CHILDREN

correctly is our specialty.

The sturdy wearing qualities of our Children's Shoes also speak well of this store of GOOD SHOES.

FALL SHOES are ready—sizes and widths for Boys and Girls of all ages 50c to $3.00

SPECIALS ON THE TABLES

Children's strong wearing Shoes —button and lace—sizes to 11½

98c

Infants' and Children's Patent and Kid Shoes—sizes to 8, in four big lots—

49c 59c 69c 79c

"GITCHE GAMEE" SHOES FOR MEN—DULUTH MADE

WIELAND SHOE CO.

222 WEST FIRST STREET

MINNESOTA POLITICS

Presidential Preference Will Not Figure Greatly in Primary Campaign in Minnesota—Primary Law Joker Will Cut Down Vote in Three Large Cities—Efforts Being Made to Mislead Voters as to Second Choice.

Little Confusion of Issues.

The presidential campaign proper will not begin in Minnesota until after the state primaries, which will be held Sept. 17. Candidates for nomination will not go out of their way to help the cause of any presidential candidate. In fact, most of the Republican candidates would gladly avoid taking any stand at all on the presidential contest.

The campaign for the Republican nominations cannot be entirely divorced from the presidentinl race, for most of the prominent candidates have made a choice between Taft and Roosevelt, and political opponents are making the most of presidential preference as a campaign issue. The chances are that the issue will not prove as important at the primaries as the campaigners would make people believe. The voters are inclined to question into the qualifications of candidates for state offices on the basis of their stand on state matters, and the presidential preference issue is likely to figure very little in the results at the primaries.

The attitude of the Roosevelt party, which has declared its intention to bring out opposition candidates through its committee of fifty to oppose all regular Republican nominees who do not declare for Roosevelt, is a further cause of confusion in the Minnesota situation. That is a condition to be met after the primaries, however. The people will not take much notice of the committee of fifty until after the primaries. Then if by any chance the will of the people should be defeated at the primaries, new candidates would be welcomed. If the choice of a majority of the people should prevail, Progressive candidates would have little chance.

The apathy with which the state campaign is being regarded is a source of worry to campaign managers. The primary campaign comes at a time when the farmers are busy with their crops, and a farmer with wealth in his fields is in no mood to give his attention to saving the country. He is more engrossed in the process of saving his own home. Realizing that condition, many candidates for state office have decided to make no canvass, but to conduct their campaigns from headquarters, trusting to circulars to get the farmers' attention in moments of leisure.

* * *

The Second Choice.

Some Minnesota newspapers—and it is notable that they are nearly all supporting Eberhart—are urging the voters to make only one choice at the primaries. They are either ignorant of the workings of the new primary law or they hope to influence voters who intend to vote for one of the Progressive candidates for first choice. If Progressive voters should fail to record two Progressive choices, Eberhart's chances would be increased.

The charge that any man will lessen the chances of his first-choice candidate by recording a second choice is not based on fact and is intended to mislead the voters.

Under the new primary law, no man's second choice can be counted until his first choice has been eliminated from the race. The most cursory examination of the new primary law will reveal that fact to any man of average intelligence. The man who puts any stock in the argument that a second choice nullifies his first choice, has only to read the law to realize that efforts are being made to mislead him.

The hope of the Progressives in the coming primary is that the three Progressive candidates, Gordon, Young and Lee, will keep among them a majority of the first and second choice votes. Intelligent voters who favor one of the three Progressives as first choice will very likely make one of the others second choice. Under the elimination process, the chances are that a Progressive will be nominated if second choice votes are cast intelligently by Progressives. That is the development the state organization fears, and if warning cries can frighten a large number of Progressives into voting only one choice, they will increase their chances of pulling Eberhart through a difficult hole.

* * *

"Joker" Will Work.

Charges are being made that the provision of the new primary law whereby there will be two registration days before the primaries in the three large cities is a "joker" slipped into the law to cut down the vote in the cities.

Whether it is an intentional joker or not, that will certainly be its effect. The voters of the three cities are accustomed to the primary election day being the first day of registration. A great campaign of education will be necessary to teach them that voting at the primaries will be difficult unless they register on one of the two preceding registration days. It has been found hard enough to get a large primary vote out in the past. It will be increasingly difficult under the new law.

If it be found that the last registration day, the second Saturday before the primaries, is eliminated in the large cities, as it is thought to be, the general election vote will also be cut down in the cities. Many voters will take no interest in the election seven weeks before the day, and if the primary election day is the last day for registration many voters will fail to register.

It is up to candidates in the cities to impress on the voters the fact that Sept. 3 and Sept. 10 are registration days, and that voters must register on one of those days or encounter difficulty in voting at the primary election. Voters who have failed to register may vote at the primary election by filing an affidavit of residence, signed by two freeholders of the precinct. A notary public will probably be provided at each polling place to certify the affidavits, but the law provides that no compensation may be received for taking and certifying the affidavits, and the service of notaries may be difficult to obtain.

* * *

Predictions Are Upset.

Judge Ira B. Mills and Charles E. Elmquist of the state railroad and warehouse commission have "put one over" on their opponents. Elmquist filed yesterday for the six-year term, thus upsetting the predictions that Mills would file for that term and Elmquist for the four-year term. Mills has not yet filed. Some time ago J. F. Rosenwald of Madison filed for the nomination for the six-year term, acting under the impression that he would have Mills for an opponent. The shift that Mills and Elmquist have worked will bring Rosenwald against Elmquist, and Mills will be opposed by Former Senator E. H. Canfield of Luverne. Mr. Canfield has declared that he will not go to the expense of making an expensive canvass, while many influences will be at work for Mills. That the present commissioners will profit anything by the shift is doubtful, but they will force their opponents to have a realignment of forces.

* * *

Many Seek Office.

For an office that is good for only two years, that of congressman-at-large is greatly sought after. Four candidates have already filed for the Republican nomination. They are Frank Eddy of Sauk Center, L. O. Thorpe of Willmar, James Manahan of St. Paul and Paul Dehnel of Worthington. William Henry Eustis of Minneapolis, who is an ardent Taft man, may also file. C. J. Buell of St. Paul has filed for the Democratic nomination.

* * *

Democrats Are Hopeful.

Three candidates are in the field for the Democratic nomination for congress in the Fourth district, which would seem to indicate that the Democrats of St. Paul have high hopes of success this year. James C. Michael, Daniel Murphy and Carl E. Van Dyke are willing to carry the banner of Democracy in the election. The chances are that Ambrose Tighe will come out against Congressman Stevens for the Republican nomination and Hugh T. Halbert will file by petition as a Progressive after the primaries. Incidentally, Stevens' vote on the wool bill yesterday must have thrown a jolt into the Ramsey county Progressives. It will be a good campaign argument.

* * *

Another in Forty-ninth.

The contest in the second division of the Forty-ninth district continues to develop interest. Axel E. Carlson of Virginia filed yesterday for the Republican nomination, he being the fourth in the field. Cleon T. Knapp is still alone in the first division, and will probably not be disturbed by other Republican candidates.

* * *

Aug. 28 Is Last Filing Day.

Two weeks from today is the last day for filing. Many avowed candidates have not yet paid a visit to the office of the secretary of state or the state auditor, and there should be a great increase in the list of candidates before the books are closed.

* * *

Files for Sheriff.

J. W. Murphy of Virginia filed this morning for the Democratic nomination for sheriff of St. Louis county. Mr. Murphy said that he would make an aggressive campaign after the election, and believes that he can carry off the prize, regardless of the outcome of the Republican contest. Mr. Murphy is well known on the range, having lived for many years in Virginia, where he is in the real estate and insurance business. He is a brother of Mayor M. A. Murphy of Virginia.

* * *

Rakowsky Talked of.

There has been some talk of Charles L. Rakowsky, who made the run against Odin Halden two years ago, becoming a candidate again. Mr. Rakowsky said this morning that such has come from his friends and not from him. He said that he hasn't considered the matter.

GEORGE D. McCARTHY.

ROOSEVELT ARRANGED HARRIMAN'S GIFT TO PARTY, SAYS ODELL

(Continued from page 1.)

contribution had been arranged between Mr. Bliss and Mr. Harriman, and that Col. Roosevelt never knew anything about it until a long time after election. He denied that it had been a subject of correspondence between the former president and Mr. Harriman. Mr. Sheldon had further testified that Mr. Odell had come to Mr. Bliss to see about raising money for the state campaign, and that later Mr. Harriman and Mr. Bliss had got together "about $250,000 which was handed over to the state committee and never went to the national committee."

Started by Clapp.

Chairman Clapp introduced the subject of the Harriman contribution by asking the former governor what he knew of Mr. Harriman's having stated in a letter to Sidney Webster that Mr. Roosevelt asked Harriman to come to Washington during the campaign of 1904.

"In October of 1904," began Mr. Odell, "I was requested by Mr. Harriman to lunch with him. I went to his office, and during lunch he showed me a letter from President Roosevelt, asking him to come to Washington. I was chairman of the state committee that year. Mr. Harriman asked me what I supposed the president wanted.

"I told him my opinion was that he wanted to consult with him as to New York and the financial condition of the national committee. Mr. Harriman said he did not want to go, but after talking it over, he told me he would.

"I requested Mr. Harriman to bring the president's attention to the senatorial situation in New York and tell him that the organization was in favor of Governor Black for senator, but as yet had a kindly feeling toward Senator Depew and would like to have him take care of him; that if Mr. Roosevelt could do so it would be a happy solution for him to appoint Mr. Depew ambassador to France.

Harriman's Report.

"Mr. Harriman came to Washington and a few days afterward I again lunched with him," continued Mr. Odell. His narrative was uninterrupted by questions, and every senator gave close attention.

"He told me I was correct—that the president was anxious about the financial condition of the national committee and would like to have Mr. Harriman's help. Mr. Harriman said he asked about the senatorial matter and the president said that if it was necessary he would do as I requested.

"Mr. Harriman said he was ready to help the national committee. I suggested that he wait until the committee exhausted other sources.

"Subsequently Mr. Cortelyou came to my office and said he was unable to raise the rest of the money for the state committee. The rest amounted to about $200,000. I said it was an embarrassing situation for me and he asked if I could help out. I replied I would see.

Bliss and Cortelyou.

"Later I called up Mr. Harriman and told him that if he desired to help the national committee, it was the proper time to do so. He asked me to have Mr. Bliss and Mr. Cortelyou come down to see him. I communicated with them and they went. Later that day Mr. Harriman telephoned me he had made arrangements for the raising of money and had raised $240,000 which he had turned over to Mr. Bliss.

"That same day Mr. Bliss came over and gave me the national committee's check, signed by himself, as treasurer, for $200,000."

After his story of the contribution, Mr. Odell explained his relation with the national committee that year. He said that in July, 1904, an agreement had been made between himself and the national committee, represented by Mr. Cortelyou and Mr. Bliss, whereby the national committee was to give the New York state committee $500,000.

State Got $300,000.

Early in the campaign, Mr. Odell said, he got $100,000 from the committee for a canvass of New York city and later $50,000 for manning the polls during registration.

In all, $300,000 of an expected $500,000 was turned over before Mr. Cortelyou called on him to say he was unable to pay the rest.

"There was no question in my mind as to the success of the national and state tickets that year," Mr. Odell continued. "What embarrassed me was that I had agreed to give to the various district chairmen in New York, along the Hudson river and in the counties on Long Island, consisting of 2,800 districts and containing 800,000 voters, this $200,000 the national committee owed me."

Says Sheldon Was Mistaken.

Chairman Clapp called attention to George R. Sheldon's testimony that Mr. Bliss had informed him that Mr. Odell was alarmed over the success of the state ticket, and asked for help for that reason, and that the Harriman contribution was not made through the national committee, but through the state committee.

Mr. Odell insisted he was correct and Mr. Sheldon was in error.

"Sometimes a person in politics tells white lies," ventured Mr. Odell.

"What do you mean?" demanded Senator Clapp; "that Mr. Sheldon told this committee white lies?"

"Oh, no! I mean that Mr. Bliss may not have given Mr. Sheldon the exact situation," returned the former governor.

Some senators suggested Mr. Odell might not have told Mr. Bliss the correct situation, but Mr. Odell declared he was so close to Mr. Bliss that he would never have thought of concealing anything from him.

"Absolutely Sure."

Senator Clapp asked a second time of Mr. Odell if he was sure the Harriman contribution was made through the national committee.

"Absolutely," Mr. Odell answered.

"Are you sure Mr. Cortelyou was a party to the arrangement to give to New York state $500,000?"

"To the best of my recollection."

In addition to contributions from the national committee Mr. Odell said the state committee that year collected about $200,000 from other sources. He could not remember who contributed the latter amount, but was sure none of the "trusts" were contributors.

Mr. Odell's testimony ended with a few questions about the campaign of 1908.

Friedman will turn his store over to the contractors next week. Everything in the store at quick-selling prices this week.

FIXED GRAFT SCALE SHOWN

(Continued from page 1.)

The indictments of these officials are not being pressed at this time, as the state's attorney is devoting his chief attention to entrapping the murderers of Rosenthal.

The hunt for the other bank accounts of Police Lieut. Becker was resumed today by District Attorney Whitman, who has disclosed that the lieutenant has, within the year, deposited $58,845. The state's attorney believes it will be shown that Becker accumulated about $200,000.

A virtual command was given by the New York clearing house committee to all banks in the clearing house to furnish the district attorney with a record of deposits they may have received from any of the high police officials whom the district attorney suspects of having been collectors of blackmailing disorderly elements of the city.

Sullivan in Murder Plot.

"Bald Jack" Rose, in his story before the grand jury, is reported to have involved Jack Sullivan, the "newsboy king" and close friend of Lieut. Becker, in the murder plot. Rose is said to have declared that Sullivan, after riding around the city the night of the murder with Lieut. Becker, went to "Bridgie" Webber's gambling place, and seeing that the gunmen were there, went to the Hotel Metropole to locate Rosenthal.

Rose, it is further said, told the grand jury that Sullivan then returned to Webber's and told the gunmen where Rosenthal could be found.

Schepps Kept Hidden.

Hot Springs, Ark., Aug. 14.—While it is practically certain that Sam Schepps, held as a material witness in the Rosenthal murder case, is not far from the business district here, he has not been seen by newspaper men since his removal from a dowtown hotel last night.

No representative either of the district attorney's office or the police department of New York have arrived.

Schepps has been hidden by federal officers to whom he was given into custody last evening. After holding him three days, the time limit of the law, the police turned him over to Fred Johnson, postmaster and deputy United States marshal. Johnson declines to say where Schepps has been taken.

J. R. Rubin, assistant district attorney of New York, with Detective Stewart and Detective Thomas of New York are on the way to Hot Springs.

Declined to Comment.

Schepps declined last night to comment upon a dispatch from New York stating that Bernard Sandler, his attorney, had started for Hot Springs, and had telegraphed Schepps not to start for New York until Sandler's arrival here. He would neither confirm nor deny the statement that Sandler is en route and had telegraphed him.

Mention in a Hot Springs newspaper of a rumor that a New York detective sent by Deputy Commissioner Dougherty is here and has been shadowing Schepps and Police Capt. Howell, created some interest. Police Chief Leonard expressed the belief that if such a representative is here he may have obtained certain letters and telegrams that have disappeared from files in the city hall. They include telegrams from Whitman, and other correspondence bearing directly on the detention of Schepps. The papers in question are the only authority for holding Schepps specially for the New York district attorney, and failure to produce them if called upon in court, it is feared, might cause the delivery of Schepps to the New York police.

Friedman must sell, as the contractors take the store next Monday. Drop in when down town tomorrow. 7 West Superior street.

IS SURE WIFE IS NOT DEAD

(Continued from page 1.)

could learn, Mrs. Bogges had only $37 when she left Kansas City. The fare and berth to St. Louis would cost $9. She spent $18 for a boat and her purse contained $10 which was found in the boat. This accounts for the entire $37. He believes if she still is alive she is without funds.

Father Gives Up Hope.

Columbus, Ohio, Aug. 14. — Hope of finding Mrs. Ethel Keating Bogges of Kansas City, who has been missing for over a week, has been abandoned by T. J. Keating, the missing woman's father and an attorney of this city. A local clew of the whereabouts of the missing woman led to Dayton, Ohio, but it was found that a mistake had been made.

The reason assigned by Mr. Keating for believing that his daughter is dead is that her physical condition was such that she could not stand such a long absence without medical attention, owing to a disease of the heart from which she suffered.

TAFT VETOES STEEL BILL

(Continued from page 1.)

reduction of 15 per cent from the duties of the Wilson law.

Second Such Measure.

"A bill for a complete revision of this schedule was presented to me a year ago in the extra session of this congress," wrote the president.

"Many increases and decreases of rates now are made from those named in the former measure. The changes are not explained, and indicate the hasty method pursued in the preparation of both. Is it not fair to ask either on the basis of protection or revenue, which was right?

"On the whole, therefore, I am not willing to approve of legislation of this kind which virtually affects not only millions of working men and the families dependent on them, but hundreds of millions of dollars' worth of stocks of goods in the hands of storekeepers and distributors generally, without first providing for a careful and disinterested inquiry into the conditions of the whole industry.

Has Urged Revision.

"From the outset of my administration I have urged a revision of the tariff based on a nonpartisan study of the facts. I have provided the means for securing such information in the appointment of a tariff board. Their thorough work already completed on several schedules has justified my confidence in this method. The principle is indorsed by chambers of commerce and boards of trade in almost every city of importance in the country.

"The proposed bill has not been framed on the basis of any such study of the industry. Avowedly its rates are fixed with no consideration of anything but revenue. The principle of protection is disregarded entirely, and therefore it is not too much to say that the effect of these sweeping changes on the welfare of those engaged in these varied industries has been disregarded."

Another Veto Coming.

The president has said he also will veto the legislative, executive and judicial appropriation bill carrying riders to abolish the commerce court and limit the tenure of office of civil service employes to seven years. By doing so the president would hold up his own salary, that of every member of congress and every employe of the United States courts.

Speculation as to the probabilities of passing the bill over his veto are rife, and leaders are canvassing the house and senate.

Closing out all ladies' ready-to-wear apparel by the power of price at Friedman's cloak and suit house, 7 West Superior street.

PUT GRANGER ON G. O. P. COMMITTEE

Men in Control of Ohio Organization Fill Vacancies.

Columbus, Ohio, Aug. 14.—Beecher W. Waltermeier of Findlay was decided upon for the Republican nomination for lieutenant governor at a meeting here of leaders who are now in complete control of the Republican state central committee. The nomination of a candidate for lieutenant governor was made necessary by the promotion of Gen. R. B. Brown of Zanesville from second place to head the ticket.

The state central committee effected a complete reorganization. Harry M. Daugherty of Columbus was elected chairman of the new Republican state executive committee, and Sherman M. Granger of Zanesville was elected national committeeman to succeed Walter Brown, resigned.

James R. Garfield, close personal friend of Col. Roosevelt and provisional state chairman of the Progressive party, has issued a call for a meeting of the state committee of the Progressive party in Cleveland next Thursday. The meeting is expected to be the initial step in the nomination of a full state and electoral ticket in Ohio.

GEORGIA MOB KILLS NEGRO

Sixteen-Year-Old Who Shot White Boy Is Taken From Officers.

Columbus, Ga., Aug. 14.—A mob of about forty men here took T. Z. Cotton, alias T. Z. McElhenny, a 16-year-old negro, from court officers and lynched him just beyond the city limits Tuesday afternoon. The negro was accused of killing Cedron Land, a white boy, two months ago.

Guards were overpowered in the courthouse a few minutes after Cotton had been sentenced to three years in prison. A jury had just brought in a verdict of "guilty of manslaughter."

Deputies taking the prisoner to jail were surrounded, disarmed and held in the courthouse while a score or more of men took the prisoner out to a street car. On reaching the negro quarter of town, the passengers were ordered off the car, which then proceeded a few hundred yards. Then the negro was taken off and his body riddled with bullets. The body was left there.

Land was found in a field, his face riddled with bird shot. He had had trouble with the negro, who was soon arrested. It is said Cotton partially confessed.

The members of the mob were not masked and many of them were recognized. An inquest was held and there will be an investigation of the lynching.

WILL SPEND NOTHING.

St. James Candidate for Congress Will Take No Chances.

St. Paul, Minn., Aug. 14.—Declaring that the new corrupt practices act so limits the expenses of a candidate that he cannot conduct both a primary and a general election fight, F. E. Ellsworth of St. James, who is seeking the Republican nomination for congress in the Second district, filed a statement yesterday with the secretary of state that he will spend nothing for his campaign before the primary.

With the usual affidavi of expense Mr. Ellsworth writes a two-page explanation for not spending anything. He says the voters know him from the campaign he made two years ago, and adds that if a candidate tries to make a general canvass before the primary he will spend so much money that he cannot discuss the issues with his Democratic opponent. He is therefore saving his money for the fight after the primary.

Ellsworth asserts the amount allowed by law is only sufficient for rent of hall and general expenses incident to a campaign previous to the general election.

It is intimated about the capital that the unseating of Representative Catlin of Missouri by the house of representatives will have the effect of making congressional candidates in Minnesota careful about their expenses, as the sate law provides ample ways of finding if a candidate has exceeded the fixed amout.

You'll Do Better at Kelly's.

Reductions In 3-Piece Suites

Hand-carved Mahogany Parlor Suite, consisting of Divan, Arm Chair and Reception Chair. Nicely upholstered in Panne Plush. Worth $130.00. Special.......... **$78.00**

Five-piece Mahogany Finish Parlor Suite. Handsome carved backs, upholstered in genuine leather. Tufted backs. Worth $98.00. Special.......... **$59.00**

Mahogany Finish Three-piece Parlor Suite; upholstered in Boston leather. A good parlor suite at a medium price. Worth $26.50. Special.......... **$15.95**

A very handsome three-piece Mahogany Parlor Suite; upholstered in green silk velour. Handsome hand-carved trimmings. Worth $80.00. Special.......... **$48.00**

Your Credit Is Good.

F. S. KELLY FURNITURE Co.

DULUTH, MINN. CHICAGO, ILL. QUINCY, ILL. LIMA, OHIO

The LEISER Co. "QUALITY SHOP"

24 West Superior Street. Near First Avenue West.

WOMEN'S AND MISSES' OUTER GARMENTS

Showing Coats and Suits in the Latest Modes for Fall

We present an array of charming models in an accurate interpretation of both foreign and domestic fashions, and best of all the prices quoted are far from extravagant.

Final Reductions on Summer Apparel for Immediate Clearance

Pure Linen Dresses, 25 different styles—formerly marked to $12.50.......... **$3.75**

White Serge Tailored Suits—formerly marked to $30.00.......... **$6.75**

Wool Mixture Coats; full length for late summer wear—formerly to $19.75.......... **$7.50**

Prices cut way down on our High Class Suits—formerly to $55.......... **$11.75**

Linen Coats & Suits

Plain Tailored and Norfolk Styles—$22.50 values

$5.00

LINGERIE WAISTS

$1.00 and $2.00 Lingerie Waists.... **50c** | $2.00 and $3.00 Lingerie Waists.... **85c** | $3.00 and $5.00 Lingerie Waists **$1.50**

SILK WAISTS AND BLOUSES—$5.00 VALUES.......... $1.59

MIDDY AND NORFOLK BLOUSES—$2.00 VALUES.......... 98c

Over 400 Petticoats in Taffeta and Messaline Silk—$5 values, at $1.65

Hats Values up to $20 —Must go at—

$2.75

The materials alone in them are worth many times this amount.

NO LAYBYS—NO APPROVALS.

Wash Dresses

For Ladies and Misses

Values from $5.00 to $12.50, at

$3.75

One rack of 50 Wash Dresses, consisting of Linens, Tissues, Lawns, Silk Mulls, Ginghams, Cotton Shantungs and other materials.

Remaining Linen Suits at Half Price

Still two months' wear out of these linen suits, yet offered at Half Price.

Silberstein & Bondy Company.

Usual Selling Price (7-piece) from 50c to 75c

Special Sale Price

(Seven Pieces)

20c

We include one large Glass Lemon Juicer, with handle and lip and 6 Optic Water Glasses (without border). Think of it, only 20c.

CALORIC COOKERS: Will you let us send one of our trial Calorics to your home? We'll be pleased to do it.

WE SELL EVERYTHING FOR THE HOME.

Complete House Furnishers. R. R. Forward & Co. Superior St. and Second Avenue East.

The Duluth & Iron Range R. R.

H. JOHNSON, G. P. A.

526 Wolvin Bldg.

The Northern Lakes District reached by the D. & I. R. R. R., unsurpassed for hunting, fishing and camping.

PHYSICIANS OF STATE ASSEMBLE IN DULUTH

Fully 200 Practitioners Arrive in City for Annual Convention.

Trained Nurses Should Not Be Luxury, Says President Sneve.

Advocates One-Year Course for Sick Room Assistants.

"As it is now only the rich can really afford a trained nurse; others must cripple themselves seriously when such services are imperative. What we need are competent $10 per week nurses."

That is what President Haldor Sneve of St. Paul told the members of the Minnesota State Medical association convention at the first session at the Spalding hotel this morning.

President Sneve advocates the establishment of one-year courses for nurses. "This would give us a vast army of competent sick-room helpers so that any person when ill could secure proper care for a sum within the reach of all," he said.

"A course of this kind would take women out of crowded avocations, thus giving women another occupation. There would be nothing in this movement which would prevent nurses from taking three or four years of training to fit themselves as specialists. The only argument against it would be a financial one from the trained nurse now at work."

The president's address was the first thing on the program when the convention opened this morning. The place of meeting has been changed from the Commercial club to the Spalding hotel, the headquarters of the convention.

About 200 delegates attended the first session this morning and it is expected that at least twenty-five more will arrive in the city on afternoon and evening trains today.

All Types of Doctors.

The men who administer to the ills of the people of Minnesota are a kindly looking lot of men. Every type of physician is represented from the old-fashioned country doctor with his "side burns" to the more citified-looking man of middle age with his "Van Dyke."

There are young physicians and men old in the profession. Students still in college were on hand to hear the medical discussions.

Dr. M. S. Rice of the First Methodist church opened the convention this morning with prayer. Mayor McCuen, a member of the association, welcomed the delegates to the city, telling them that the best is none too good for them and Duluth furnishes the best. The mayor was enthusiastic in his remarks and the physicians gave him a hearty reception.

The meeting room was decorated with pictures of the human anatomy, cut into various shapes and printed in the color of the different parts. The pictures were placed at the front of the room where the speakers could point out the various references. They were the subject of some jests on the part of the assembled delegates although they were seriously discussed later.

For this evening the Duluth entertainment committee, consisting of Doctors C. F. McComb, Homer Collins, T. L. Chapman, S. F. Boyer and W. A. Coventry, has arranged a boat ride and band concert. The delegates will meet at the Spalding hotel and go to the boat at the foot of Fifth avenue west in a body.

Thursday morning the visiting women will be entertained with a drive around the boulevard, which will end at the boat club, where luncheon will be served.

While the women are lunching at the boat club the luncheon of the Minnesota Alumni association will take place in the palm room at the Spalding. The graduates of the Rush Medical college will hold their luncheon at the same hour at the Holland hotel.

The convention will close tomorrow after the afternoon recess.

Many Reunions.

Many of the members of the association are graduates from the same college and some of them had not met since college days. There was great rejoicing when the men met this morning in the lobby of the Spalding before going to the business session.

Dr. J. A. Witherspoon, president-elect of the American Medical association, of Nashville, Tenn., will deliver an oration on "Medicine" at the afternoon session today. Dr. Witherspoon is a noted speaker and came a long way to deliver the address. His talk is looked forward to by the assembled delegates as one of the treats of the present convention.

The Kitchi Gammi club, Commercial club, boat club and Northland Country club have all extended the privileges of the clubs to the visitors.

In his opening address President Haldor Sneve said in part:

"Only forty-three years ago, in 1869, the present Minnesota State Medical society was born in St. Paul, although an organization under the same name was effected in 1855, which died after a short existence. The medical profession of this state may well be proud of the record of this association which, although so young in years has exercised so profound an influence on medical education in the United States, possesses one of the largest and most famous surgical clinics in the world within its membership, noted state and city health departments, a splendid medical school, modern public hospitals of all kinds for the afflicted step-children of nature, and enjoys an enviable distinction everywhere for the high standing of its personnel.

"All this has been in greatest part the fruit of that organization of pioneer physicians whose lofty ideals and high aims stimulated the profession of this state to so influence our legislation that our public health service is a matter of pride, and spurred on the individual to high attainment in the noblest of professions.

"In following established precedent your president will offer some suggestions after 'taking stock' of what this association has seen grow up in matters medical within the borders of our own state; I have here merely a summary of my paper and will deal directly with the suggestions leaving the rest for your perusal later.

Hospitals Are Overcrowded.

"If the members of this association make it their business individually to further any project we may favor I am sure that we can secure any legislation desired. The legislature of our state I believe to be willing to aid the medical profession in every possible way in passing suitable laws to advance the safeguarding of the public health if the problems are properly placed before it.

"First, our insane hospitals; they are overcrowded, and we should either follow the suggestion of our excellent state board of control and build an institution for the aged insane, or some new detention hospital in the centers of population from whence nearly half of the patients are recruited.

"While it is the laudable ambition of superintendents to publish as high a recovery rate as possible it must be remembered that unfortunately in the lay mind an odium attaches to the person who has been to the insane hospital, and the idea of a detention hospital was to give an acute case a chance to recover without going to St. Peter, Fergus Falls or Rochester. What difference is it, pray, if you are treated in a building called detention as long as you are taken to one of these institutions? Patients even in our larger cities are kept in the county jail until taken to the probate court and such detention hospitals would remedy this. Patients are transported from the probate courts by sheriffs; they should be taken by trained hospital attendants.

"The Minnesota school for feeble-minded and colony for epileptics at Faribault, opened in 1882, is under the charge of Dr. C. A. Rogers, of whose work we are justly proud. The profession of the state should assist Dr. Rogers in the valuable study he is now making of the complete family history of his cases, to help throw light on the vexed questions of etiology.

More Buildings Needed.

"It is a matter of congratulation that a trained laboratory expert will make special psychological examination of the pupils and do research work.

"As is the case with our insane hospitals there is an overcrowding here and we must ask for more buildings.

"Dr. H. Longstreet Taylor was the prime mover in the establishment by the state of a sanitarium for consumptives at Walker, the capacity of which at this time is 110 patients.

"In this institution care and treatment can be had for $7 per week, the state defraying the deficit of about $5 per capita. The legislature should be asked for more funds for this eminently valuable unit in the world-wide fight against tuberculosis.

"Guided by Dr. Arthur Gillette, Minnesota established a hospital for crippled and deformed children in St. Paul in 1897.

"At present the institution has a hospital department in connection with the city and county hospital and sanitarium at Lake Phalen. The little patients are treated and trained and the state is well repaid for this practical charity.

Medical Examining Board.

"Minnesota was the first state, I believe, to establish a board of medical examiners requiring physicians to take an examination for a license to practice; the intention being to prevent the state being flooded with 'quacks' to prey on the public. The board having been in operation since April, 1883, we are in a position to estimate its value. It can be said justly that the greatest benefit that has accrued from the establishment of this board has been its effect upon medical education. It was the direct cause of making medical colleges in the West advance their course from two to three years in order to comply with our law. Other states followed Minnesota's example, and I believe that these boards gave the impetus needed to advance the requirements for the degree of M. D. in the United States. Second, it has given us a high average grade of practitioner. On the other side it may be said that our medical practice act has failed to keep out 'quacks;' that it has worked a hardship only on the regular graduate in medicine.

Value of Newspapers.

"The civilized being of today is dependent upon the newspaper for the information which incites most of the actions of the individual; it guides public opinion, forms it, and is altogether the most important single agency of our present civilization in existence. It is my opinion that the medical profession does not use the newspaper sufficiently. In the first place the people ought to be up to the present status of medical science at any given time instead of twenty to forty years behind. This can be accomplished by having medical societies furnish to the newspaper abstracts of papers and discussions, leaving out the names of the authors, thus eliminating the only drawback to such advertisements; second, in case of an epidemic the medical society should furnish to the public through the newspapers such information as is necessary, and which is now obtained by interview with some more or less prominent local physician who may or may not know what he is talking about; third, I believe that every physician in a community should have his card in the public prints giving only name, address, and specialty if any. In this way the public would know instantly upon referring to their paper who are the regular physicians in the community and would not have to ask an acquaintance or a stranger to be referred to this or that doctor. By furnishing such a directory the physicians could say to the newspaper: 'We will not give you our cards if you allow offensive medical advertisements to appear in your sheet.'

Medical Societies.

"We enjoy a most excellent system of medical societies, but there is one function of a society which it should perform that we have omitted. The society should be the spokesman of the medical profession to the public; the societies should for their own honor and the protection of the public recommend candidates for all public appointive offices: such as the medical men of our militia, coroners, health officers, school physicians if such are necessary, so that our public men would not be guided in their appointment of medical officers by politics or friendship.

Minnesota State Board of Health.

"This board was organized on petition of the State Medical society, March, 1872; it being the third board in the country. Massachusetts was organized in 1869, and California in 1871. During the forty years of its existence it has made an enviable record, and the governors of our state have kept it out of politics, so that the real efficient office, that of secretary, has known but two incumbents: Dr. C. N. Hewett, and the present secretary, Dr. H. N. Bracken."

The High Cost of Living Is Greatly Reduced By the—

Market Basket

ON FRIDAY this department of The Herald is the one first sought by the economical housewife. She knows she will find there, grouped together for her convenience, the offerings of enterprising and reliable grocers, meat dealers, bakers and wine merchants, all bidding for her patronage with choice selections from their stocks, specially priced for Saturday market shoppers. She makes out a list and patronizes these advertisers.

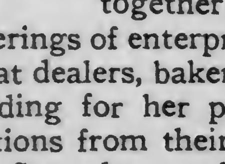

YOU, Mr. Marketman,

are overlooking a grand opportunity to increase your business if your Saturday Specials do not appear in the MARKET BASKET.

The Herald is the great home paper of Duluth—a welcome visitor each evening into practically every home in Duluth. When you have something special to offer tell the housewives about it. If your goods have merit and your prices are right we guarantee you will sell them. Try it. 'Phone 324 and a Herald representative will call for your copy.

YOUNG WIDOW MOTHER OF A $3,000,000 BOY

MADELINE FORCE ASTOR, Who Was Among Those Rescued From the Steamship Titanic, While Her Husband, Col. John Jacob Astor, Lost His Life.

PARK FALLS EDITOR DROWNS WHILE FISHING.

Phillips, Wis., Aug. 14.—The body of George D. Young, editor of the Park Falls, Wis., Herald, who was accidentally drowned while fishing Monday in Butternut lake, was taken to his home yesterday. A. E. Kaiser of Park Falls, who was with Young when the boat capsized, escaped.

Silk dresses, wash dresses linen coats, white serge suits, at quick-selling prices at Friedman's clearance sale, 7 West Superior street.

FATHER SUES FOR BIG SUM

Wants $53,750 for the Crippling of His Little Daughter.

Girl Was Hurt By Fall Down Hotel Elevator Shaft.

Eleven-year-old Cecilia Donahoe, daughter of Mr. and Mrs. Anthony J. Donahoe of Omaha, Neb., who while a guest with her mother at the Spalding hotel last August, fell seventy feet through an elevator shaft miraculously escaping instant death, today through her father, started action in district court for $50,000 damages. It is claimed that the young girl will be a cripple for life as a result of the accident.

Two suits have been started, both against the Lee Hotel company and the Spalding Hotel company. In one, Anthony J. Donahoe, the girl's father, asks for $50,000 for her. In the other, he asks for $2,000 general damages for himself and $1,750 special damages. In both suits, $53,750 is asked for. Andrew Nelson of this city is attorney for Mr. Donahoe.

The accident on which the personal injury suits is based, occurred at the Spalding hotel, 11 o'clock Saturday evening, Aug. 26, 1911. At that time, Mrs. Donahoe and her daughter Cecilia were guests at the hotel. They had come to Duluth in order to take a lake trip.

According to the complaints which were filed this morning, Mrs. Donahoe, and her daughter stepped into an elevator to be taken to the fourth floor, where their rooms were. The car stopped at the third floor and the operator opened the gates to let another passenger get off. The little girl also stepped off. In attempting to get back into the car, which had already started, it is claimed, she backed through the open gates into the shaft, falling from the third to the basement floor, a distance of about seventy feet.

It is claimed that both bones of the right leg were broken and the limb permanently deformed and crippled for life, that injuries to the left lower limb caused it to be shortened one or two inches, that an operation on the scalp was necessary and that during her confinement in the hospital she suffered excruciating pai nof body and mind. It is further claimed that as a result of the injuries that the girl will be obliged to use crutches the remainder of her life.

Mr. Donahoe, in his own suit, claims that he suffered special damages to the amount of $1,750 in making trips from Omaha to Duluth and in paying hospital and doctor bills for his daughter. He also asks for $2,000 general damages, claiming that the young girl is bright and capable and that her earning capacity has been greatly reduced.

Mr. Donahoe is a prominent citizen of Omaha. He is at the present time the chairman of the Republican county committee in the county in which Omaha is located. For a number of years he has been employed by the Missouri Pacific railroad in the capacity of passenger train conductor.

The case may be brought to trial at the September term of court. It is understood that the hotel company will demur to the complaint. No answer has yet been filed.

All Stock-No Style 5c cigar is all stock, no style. Kuhles & Stock Co., makers.

WOOL BILL BACK IN THE SENATE

No Hope Entertained of Passing It There Over President's Veto.

Washington, Aug. 14.—The wool tariff bill, repassed in the house yesterday over President Taft's veto, was reported to the senate this morning. Democratic and Progressive Republican leaders are convinced they cannot obtain the necessary two-thirds vote to repass the measure in the senate.

$17.50 for tailored suits that sold for $70. That is the way Friedman is closing out his stocks.

BULLDOG VOTED FOR CONGRESSMAN

Pedigreed Animal Figures in West Virginia Election Contest.

Washington, Aug. 14.—The house committee investigating the election of Representative Wilson, Republican, of Illinois, has prepared a report sustaining his right to his seat.

It was developed in the investigation of Representative Hughes' election in West Virginia that a pedigreed bulldog was voted in place of a negro voter.

ED SMITH OUT OF EBERHART FIGHT?

State Republican Boss Not Named in Candidacy Papers.

St. Paul, Minn., Aug. 14.—(Special to The Herald.)—Governor Eberhart filed notice as a candidate for renomination today.

That E. E. Smith, chairman of the Republican state central committee, is not named as part of his campaign management, has caused considerable comment. Instead, Ralph W. Wheelock and George J. Bradley of Norwood were named as the campaign committee.

Mr. Bradley is a banker at Norwood and the treasurer of the state central committee. He handled the funds of Governor Eberhart's first campaign. It is understood that he will assist in raising funds for Governor Eberhart's primary campaign. Mr. Bradley is also a member of the game and fish commission.

Governor Eberhart will announce soon where he will open the campaign formally. He has still a long list of speaking appointments to fill. The annual pilgrimage to the county fairs will begin soon, but politics is a forbidden subject at these gatherings. These meetings, however, will afford the governor an excellent opportunity to meet the voters of the state.

The record of the offices subject to his appointment will be his platform, and the formal declaration of accomplishment under his administration will be given to the press the latter part of this week.

Big Sawyer County Hay Yield.

Couderay, Wis., Aug. 14.—(Special to The Herald.)—Joe Le Beouf, living near Winter, cut and harvested thirty tons of hay from a five-acre piece of land on his farm. This is the largest yield of hay ever known to be cut, per acre, in Sawyer county. With dry weather from now on the potato crop in this county will be a bumper one.

More New Autumn Suits

Have Just Come In

And every one a high grade model. Made by makers who are practical tailors. You will notice when you see them how well they are tailored. The clean, slender lines, the good shoulders and good collars.

The coats are somewhat longer, skirts have side and back pleats. Coats are braid trimmed, braid bound edges; also strictly tailored sorts. The materials are heavy serges, whipcords, heavy cheviots and fancy materials, in black, navy, brown, toupe, oxfords and mixtures.

Clever Suits at $29.50

Made of heavy cheviot and diagonal, in handsome, simple tailored styles, in black, navy and brown.

Suits that will meet the requirements of most any woman. Suits with an air of elegance prevailing in every line.

Other individual models, in most cases only one or two of a kind, at $32.50, $35, $37.50 up to $45.00.

Clearance of Suits

For Stout Women

These suits are cut entirely different than the regular size—larger around hips and bust—in black and colors—priced for clearance at—

HALF REGULAR PRICE

$29.50 SUITS now at..........$14.75
$32.50 SUITS now at..........$16.25
$39.50 SUITS now at..........$19.75
$45.00 SUITS now at..........$22.50

Women's Wash Dresses Half Price

This includes our entire stock—nothing reserved—fine Lingerie Gowns, Linen Dresses, Tub Dresses for outing and vacation wear.

$7.50 DRESSES at...... $3.75
$9.50 DRESSES at...... $4.75
$11.50 DRESSES at...... $5.75
$12.50 DRESSES at...... $6.25
$25.00 DRESSES at......$12.50
$29.50 DRESSES at......$14.75
$35.00 DRESSES at......$17.50
$45.00 DRESSES at......$22.50

All Our Linen Coats at Half Price

In a large variety of new models. Some are leather trimmed, others with lace and others strictly tailored for automobiling and street wear, fitted and loose models.

$7.50 COATS at......... $3.75
$10.00 COATS at......... $5.00
$12.50 COATS at......... $6.75
$15.00 COATS at......... $7.50
$18.50 COATS at......... $9.25
$20.00 COATS at.........$10.00

Linen Suits at Half Price

In White and Colored.

$7.50 SUITS at..... $3.75
$10.00 SUITS at..... $5.00
$15.00 SUITS at..... $7.50
$17.50 SUITS at..... $8.75
$20.00 SUITS at.....$10.00

CLEARANCE SALE

Silk Dresses at Half Price

Beautiful models in Foulard, Taffeta and changeable silk.

$19.50 DRESSES at...... $9.75
$22.50 DRESSES at......$11.25
$25.00 DRESSES at......$12.50
$27.50 DRESSES at......$13.75
$32.80 DRESSES at......$16.50
$37.50 DRESSES at......$18.75
$45.00 DRESSES at......$22.50

Silk Petticoats Messaline and Taffeta in black and colors, made with full ruffle, up to $5.00, special.............. $1.95

Children's Coats 1/3 OFF Reg. price

Freimuth's

HERALD EXCURSIONS

DELIGHTFUL LAKE AND RIVER TRIPS AT LITTLE COST

Ideal Boat Trips, full of interest, pleasure and comfort. Restful, Entertaining, Inexpensive.

EVERY MONDAY MORNING—UP THE RIVER

To Fond du Lac on the big staunch Steamer Columbia—Leaving Dock at Foot of Fifth Avenue West at 9:00 a. m., Returning at 6:00 p. m.—ROUND TRIP FOR 25c

(TICKETS MUST BE SECURED AT THE HERALD OFFICE)

EVERY TUESDAY AFTERNOON Down the Lake

To Two Harbors on the big palatial Steamer America—Leaving Booth's Dock at 4:00 p. m. and Returning to Duluth by moonlight at 9:00 a. m.—ROUND TRIP FOR 30c

(TICKETS MUST BE SECURED AT THE HERALD OFFICE)

EVERY WEDNESDAY MORNING Along South Shore

To Port Wing on the Swift Running Steamer Plowboy—Leaving Dock at Foot of Fifth Avenue West at 9:30 a. m., Returning home at 7:30 p. m.—ROUND TRIP FOR.... $1

(TICKETS MUST BE SECURED AT THE HERALD OFFICE)

WEST END

HERALD BRANCH:
Herman Olson, Manager, 1823 West Superior Street.

WILL BE MARRIED UNDER WING OF GOOD TEMPLARS

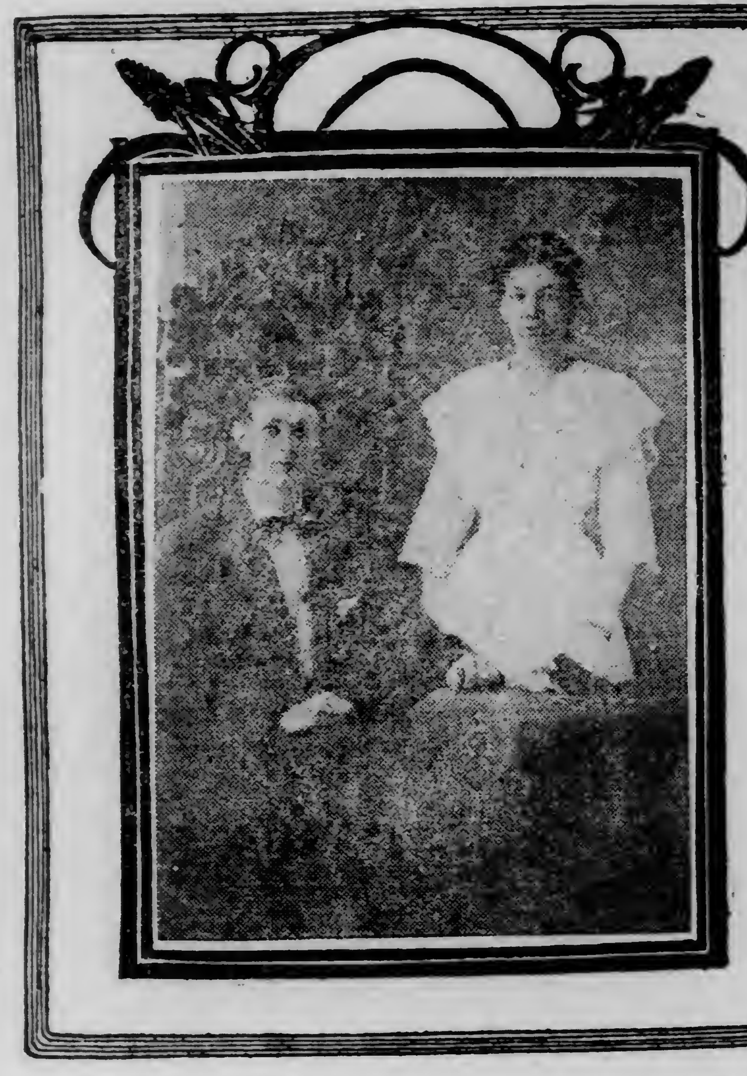

—Photo by Landin.

GUNAR GRONLUND AND MISS HILDA LINDGREN.

Thursday evening, Aug. 29, Miss Hilda Lindgren and Gunar Gronlund will be married at Sloan's hall, Twentieth avenue west and Superior street. North Star Lodge No. 11, Independent Order of Good Templars, of which they are members, will have charge of the affair. The members of the lodge have extended an invitation to the Morningstar Lodge No. 17, and about 200 Good Templars are expected to take part in the festivities.

Rev. Gust Tapper, member of the North Star lodge, will read the service, which will open the festivities for the evening. A banquet will then be served, after which a program of toasts and addresses will be featured. Several musical numbers will also be included in the program following the wedding dinner. Arrangements for the evening have been placed in charge of a special committee, consisting of three men and three women.

Miss Lindgren and Mr. Gronlund are both well known in the West end, having lived here a number of years. They are both members of the North Star lodge, which organization at a meeting held several weeks ago decided to take charge of the affair. The wedding will be a novel one in every respect.

APPEAL FOR ASSISTANCE

Rev. Harmann Addresses Vasa Order on Fraternity House Campaign.

Committee Is Soliciting Subscriptions to $100,000 Building Fund.

Rev. W. E. Harmann, secretary of the committee in charge of the $100,000 subscription campaign for the new Swedish Fraternity house, last evening fired his opening gun at a meeting of the Vasa Order, No. 170, Swedish United Sons, held at Woodman hall.

The meeting was attended by about 300 members of the order and following a program of musical numbers and addresses, Rev. Mr. Harmann explained his plans in the campaign for $100,000. The members of the committee will start at once to secure subscriptions.

Rev. Mr. Harmann announced that every Swedish resident of Duluth will be approached in this campaign. Addresses will be made to the various Swedish societies of the city by the members of the committee. The Fraternity house will be built in the West end, as soon as sufficient funds are subscribed for, said Rev. Mr. Harmann last evening.

Rev. Mr. Harmann also explained the features planned for the new building and also went over the preliminary drawings made by the architects. He asked the support of every member of Vasa Order, in that the organization is at the head of work. Vasa Order has 400 members in Duluth and is one of the strongest Swedish organizations in the city.

The following committee is at the head of the campaign for subscriptions: Frank A. Carlson, chairman; C. F. Hoffman, recording secretary; August Hammar, financial secretary; August T. Lind, treasurer; Andrew Nelson, legal advisor; Rev. W. E. Harmann, general secretary, and Dr. J. J. Eklund, C. T. Forsell, Otto Gafvert, John Brandt, O. W. Olson, A. Aronson and Andrew Hornegren.

A large class of candidates was initiated into the order during the evening. Rev. C. W. R. Wermine, the new pastor of the First Swedish M. E. church, was taken into the order and also took part in the program during the evening. Accompanied by Miss Esther Lindgren of Chicago, he sang several selections. Refreshments were served by the members of the auxiliary order.

WEST END MARKET WELL PATRONIZED

Six Farmers Attend Opening and Do Good Business.

The new West end market place at the corner of Twenty-first avenue west and Superior street was opened for business this morning.

At 7 o'clock a Hermantown farmer entered the market yard, which is surrounded on two sides by sheds. About ten minutes later he had his produce and fruit in one of the stands, where a large number of women soon gathered. He was doing a lively business, when a second farmer drove up. The farmers kept coming until after 8 o'clock, when six had arrived on the scene.

A large number of West end women took advantage of the market and bought considerable produce. The farmers left about noon. The market place will be open at 7 o'clock every morning from now on.

LARGE AUDIENCES AT TENT MEETINGS.

Large crowds are daily attending the tent meetings at the corner of Thirty-ninth avenue west and Third street. The meetings, which are in charge of Rev. Edward Erickson, pastor of the First Norwegian-Danish M. E. church, are expected to continue each evening, excepting Saturdays, until the latter part of September.

During this week various preachers from Duluth and Superior have taken part in the meetings. Last evening H. Holm of Hayward preached to a very large audience. This evening Rev. C. G. Gunderson of Superior will preach. Rev. Mr. Erickson was unable to announce the complete program for the week, as several of the ministers from out of town have not been heard from, although they are expected here any day.

This evening following the meeting, the union chorus of the First Norwegian-Danish M. E. church and the Norwegian-Danish M. E. church of West Duluth will hold a special rehearsal. The chorus will take part in the services next Sunday afternoon and evening.

BEGIN WORK ON NEW RESIDENCES.

James Hughes, one of the members of the company which purchased the Fairbanks division last fall, yesterday started building several residences in the new platted section. Contractor Hammerstrom also started building a $3,500 home for Mr. Hughes.

Fairbanks division was purchased last fall by several West end men from Vice President Charles Fairbanks. The division included the tract of land from Twenty-third to Twenty-sixth avenues and from Fifth to Ninth streets. The plot has been divided into lots and is now being sold for residence sites. Several dwellings are now under construction, while a large number are being planned.

Will Hold Rehearsal.

The Adams Glee club held a rehearsal last evening for the minstrel show to be given during the coming fall. The members of the club gather each week for a rehearsal of the show, which will include a minstrel first part, a vaudeville show and a concert. The date of the performance and the place will be announced later.

Return From West.

B. J. Enger of Enger & Olson, 1830-32 West Superior street, returned yesterday from a month's visit in the West and on the coast. Mr. Enger was accompanied by Mrs. Enger and during their trip they spent a week on the "101 Ranch" and the remainder of the time with relatives at Seattle, Portland, Tacoma, Los Angeles and San Francisco. Mr. and Mrs. Enger live at 2309 West Third street.

Will Improve Dock.

Work on the Twenty-first avenue west dock, which was authorized at a recent meeting of the council, will commence the early part of next week. The action is in accordance with the request of the residents to improve the dock before the paving of Twenty-first avenue is completed.

The dock will be connected with the new pavement and an old shack will be removed. Some new piling will be driven and the water front improved. The cost of the improvement is estimated at $1,000.

New Drinking Fountain.

The construction of a drinking fountain for horses at the intersection of Twenty-fourth avenue west, Piedmont avenue and the boulevard will begin this week. Alderman Bernard introduced the petition of the residents in this vicinity requesting the council to construct a fountain as soon as the new streets are opened. The newly completed Hutchinson road connects at this point and the fountain will be welcomed by the farmers driving into the city.

West End Briefs.

Mrs. Joseph Cartier of 2827 Huron street left yesterday for a short visit with relatives at Rush City, Minn.

The Women's Missionary Society of the Second Presbyterian church met this afternoon in the church parlors, 1515 West Superior street.

Mr. and Mrs. J. A. Erickson of 32 North Twenty-first avenue west are spending several weeks with relatives at Center City, Minn., and the Twin Cities.

Mr. and Mrs. Charles Steele of Memphis, Tenn., left for their home yesterday, after attending the funeral of the latter's brother, Paul Liden, early last week.

Miss M. E. Stewart of Winnipeg left for her home yesterday, after spending two weeks as a house guest of Mrs. A. F. Swanstrom, 423 North Twenty-first avenue west.

The Ladies' Aid Society of the Swedish Mission church was entertained this afternoon at the home of Mrs. Charles Webster, 314 Eighteenth-and-a-Half avenue west.

The Luther League of the Bethany Swedish Lutheran church, Twenty-third avenue west and Third street, met in the church parlors last evening.

The Women's Home and Foreign Missionary Society of the First Swedish M. E. church, Twentieth avenue west and Third street, was entertained by Mrs. A. Sundeen in the church parlors last evening.

CONQUEROR OF DISEASE DIES

Dr. McClintic Falls Victim of Western Spotted Fever.

Washington, Aug. 14.—Passed Assistant Surgeon T. B. McClintic of the United States public health and marine hospital service died last night of Rocky Mountain "spotted fever," a martyr to the cause of medical science. He was one of the foremost specialists in this deadly malady, which he virtually had eradicated from the Bitter Root valley in Montana.

He had been investigating the fever in the Bitter Root valley for the last two years, and so completely had he eradicated the tick which transmits the malady that no case developed there this year until Dr. McClintic himself was stricken. His illness was reported to the public health service here on Aug. 9, when he started for Washington from Montana. En route the disease was diagnosed as "spotted fever," and when the patient arrived here yesterday morning it was known that he was desperately ill.

Dr. McClintic was 39 years old and had been connected with the public health and marine hospital service for fifteen years. A native of Warm Springs, Va., he was a graduate of the University of Virginia. His wife, a bride of a few weeks, survives him.

POPULISTS FRAME THEIR PLATFORM

Eighty Meet at St. Louis and Declare Their Principles.

St. Louis, Mo., Aug. 14.—The eighty delegates to the Populist National convention, after nearly six hours' argument, last night adopted a platform reaffirming the 1892 platform and adding a number of new planks, one of which favors the recognition of the Chinese republic.

The leading plank discusses at some length money.

"The quantitative theory of money as declared in our Omaha (1892) platform is now universally conceded," the preamble states.

Issuance of money by the government direct to the people is demanded. Loans by the government to the people are also favored.

Government ownership of the telegraph and telephone systems, and the parcels post are recommended.

The initiative, referendum, direct election of United States senators, direct primary, presidential primaries, equal suffrage, registration of lobbyists, and a graduated income and inheritance tax are among the other planks.

"In estates exceeding $1,000,000, 50 per cent should escheat to the state," the platform reads.

The last paragraph of the platform embraces the following:

"We favor the extension of free schools in the lines of manual and occupational training. We favor old age pensions, the commission form of government for cities, and the granting of franchises to public utility corporations by popular vote."

There was no need of a national treasurer nor a national committee, and the delegates adjourned shortly after 11 p. m.

DOCK TROUBLE AT PORT ARTHUR SETTLED.

Port Arthur, Ont., Aug. 14.—The trouble between the 500 rail handlers and the dock owners here and at Fort William was settled last night. The men have been on strike for a week. They received an advance of 5 cents an hour and will return to work at once. A number of vessels have been waiting several days to be unloaded.

TEDDY DENIES HE IS PROMISING OFFICES.

Oyster Bay, N. Y., Aug. 14.—Promises of office are not being made by Col. Roosevelt in return for support in his campaign, he says.

"I have not promised any office to a single human being," he declared. "More than that, I have not spoken to any one on such a subject, and no one has even indirectly brought up the subject with me."

The colonel's declaration was the result of a dispatch from Omaha to the effect that, to win the support of Governor Aldrich of Nebraska, he had promised the governor a federal judgeship in the event of his election to the presidency. Col. Roosevelt said he had never heard of this until he saw the dispatch in the newspapers.

A. B. BOLIN FOUND DEAD IN CHICAGO.

Chicago, Aug. 14.—A. B. Bolin, 27 years old, a salesman, whose home is believed to be in Minneapolis, was found dead last night in a hotel here. His death, the police of the central detail station believe, was due to a hemorrhage. His body was removed to undertaking rooms.

FIFTEEN-YEAR-OLD OHIO GIRL IS MURDERED.

Delaware, O., Aug. 14.—Edna Troutman, a pretty 15-year-old high school girl, whose body was found strewn along the Pennsylvania railroad tracks near here, was murdered, is the belief of Coroner Buck, who made an investigation.

NINETEEN NEGROES ARE KILLED IN MINE.

Abernant, Ala., Aug. 14.—Nineteen negro miners were killed by an explosion in the Abernant Coal company's mine here. Forty-six white men and eighteen negroes got safely out of the workings after the blast. Seventeen bodies have been recovered. The explosion occurred 1,200 feet below the surface.

Henton for Postmaster.

Washington, Aug. 14.—(Special to The Herald.)—The president has nominated Robert B. Henton to be postmaster at Morton, Minn.

"The Connoisseur"

The man who *knows* good things at table finds royal pleasure in a cup of

INSTANT POSTUM

—the new food drink.

This beverage has a flavour that recalls the days of real Java coffee; an aromatic smack that many choose in preference to the caffeine-laden coffee of Brazil.

Instant Postum is regular Postum in concentrated form—nothing added—made in the cup—

No Boiling Required

Stir a level teaspoonful in a cup of hot water—add sugar and cream to taste—a delicious beverage is ready **instantly.**

Iced Postum—First, dissolve in hot water; then pour into glass or pitcher containing ice. Add lemon and sugar as desired.

Grocers sell Instant Postum in 100-cup tins at 50c. Smaller tins making 50 cups at 30c.

Coffee averages about double that cost

If your grocer does not have Instant Postum, send his name and a 2-cent stamp, to cover postage, for a 5-cup free sample.

"There's a Reason" for POSTUM

Made by Postum Cereal Co., Ltd., Battle Creek, Mich.

The Glass Block Store

"The Economy Center of Duluth"

The Blanket Sale Is Making New Records

—Only last year we matured the plan of having an August Blanket Sale. Its unqualified success then marked it as a practical event and something that the people wanted.

—We then began to plan for a bigger and better sale this year and carefully watched the markets for an opportune time to buy. The results of the planning are now being realized on by scores of people who have bought so freely the first three days.

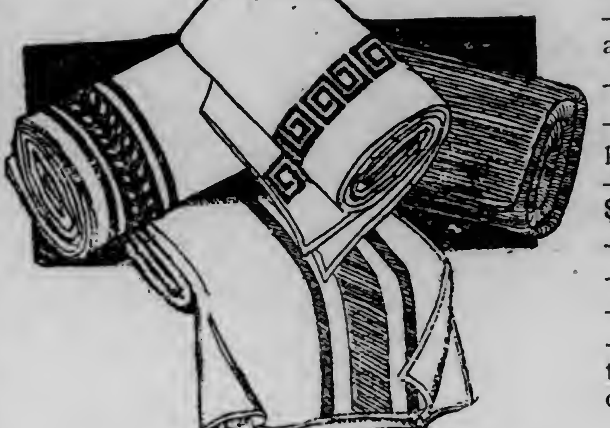

—Previous sales records have been far exceeded and the sale is already a brilliant success.

—These are just a few reasons why—

—$2.50, $2.75 and $3 Woolnap Blankets, sale price, **$1.98.**

—$3.50 and $3.75 Woolnap Blankets, sale price, **$2.69.**

—$4 Woolnap Blankets, sale price, **$2.89.**

—$4.75 Woolnap Blankets, sale price, **$2.95.**

—$5 White Woolnap Blankets, sale price, **$3.85.**

—Many other prices more extraordinary even than these, in cotton and woolen blankets and comforters. *(Bedding Dept., Fourth Floor)*

Summer Apparel Savings of First Importance

—Reductions are radical; absolute and quick clearance is desired. Several weeks yet for the wearing of these stylish well-made garments, made doubly attractive by these prices.

Lingerie Dressses Half Price

—Voile, lawn and all-over styles, regular values from $6.50 to $32.50.

Tissue Dresses Half Price

—Pretty patterns and colorings, also pique and ratine, reg. $4.95 to $9.50.

Silk Kimonos Half Price

—Oriental colorings, late styles, closing at half regular low prices.

Lingerie Waists 1/3 OFF

—Entire stock of lingerie waists worth regularly from $2.25 to $7.50. *(Apparel Salon, Second Floor)*

Farewell Prices Named to Summer Footwear

—Summer shoes are enjoying their last days in this store. Soon they must all be disposed of. Bills of lading and shipping receipts that have come in the mails tell of Fall stocks that are on the way.

—And so we are saying farewell to summer shoes which will make their way to hundreds of feet via the route of reduced prices.

Any Woman's Pumps or Oxfords 2.89

—Choicest styles in the stock street colonials, pumps and oxfords, in patent colt, Russia tan calf, gun metal, suede and cravenette styles; values to $5, choice, **$2.89.**

Misses' 2.50 and $3 Pumps or Oxfords 1.98

—Any pair of misses' patent colt, gun metal, or tan Russia calf, $2.50 or $3 pumps and oxfords, Thursday, only **$1.98.**

$4 Nubuck Button Shoes 2.98

—Women's white Nubuck button shoes, Cuban or low heels, sizes somewhat broken; regular $4 values, Thursday, only **$2.98.**

Men's $6 Nettleton Oxfords 4.85

—Men's 2, 3 or 4-hole ties, in tan Russia calf and gun metal; regular $6 values, clearing at **$4.85.**

Children's Kid Shoes 75c and 89c

—Children's vici kid button or lace shoes, turn soles, sizes 5 to 8, only **75c** and **89c.**

Boys' $2 and 2.25 Shoes 1.48

—One lot of boys' calf lace shoes, made for hard wear, sizes 11 to 2; regular $2 and $2.25 values, clearing at **$1.48.** *(Shoe Annex, Main Floor)*

Thursday Savings in the Basement Bargain Square

—This Basement Bargain Square is one of the great community helps. It is an important agency in reducing the cost of living, presenting each day its matchless economies in dependable apparel and accessories.

—Note these Thursday savings—

—Children's wash dresses, plaid and check ginghams, sizes 2 to 6, **39c**; 6 to 14 at **45c.**

—Standard checked apron ginghams, yard, **6c.**

—Checked and striped madras, light grounds, 15c values, the yard, **8½c.**

—Dotted white curtain Swisses, yard, **7½c.**

—House dresses, lace trimmed, **$1.29** and **$1.39.**

—Silk taffeta ribbons, yard, **5c** and **10c.**

—Omo dress shields, the pair, **12½c.**

—Sheer lawn handkerchiefs, with embroidered initials, **3 for 10c.**

—Hair nets, all colors, **2 for 5c.**

—Hose supporters, 4 lengths, black or white, pair, **9c.**

Women's Silk Hose 50c Pr.

—Women's light weight Phoenix silk hose, with double lisle heels, toes and tops, color black only, the pair, **50c.**

Women's 25c Lisle Hose 18c Pr.

—Fine quality lisle hose, with garter top, colors black or tan; regular 25c values, special Thursday, the pair, **18c.** *(Main Floor Central)*

August Clearance of Munsing Union Suits

—Prices named that are calculated to effect speedy clearance of all summer Munsing underwear. Various styles in lace or crochet trimmed union suits, priced as follows—

75c Union Suits only 50c.
$1 Union Suits only 69c.
$1.25 Union Suits only 84c.
$1.50 Union Suits only $1.

(Main Floor, Central)

MELLIN'S FOOD

babies are perfect specimens

"Our little son is a typical Mellin's Food baby. When he was born he weighed eight and one-half pounds. We began using Mellin's Food when he was ten days old. Now at eight months he is a perfect specimen of a boy, exceptionally strong, weighing over twenty-five pounds. We are indeed pleased with the results and just wanted to tell you how well we are satisfied with your splendid food."—Mrs. R. L. McPherson, Hartshorne, Okla.

"We have been feeding Mellin's Food to our baby for about two months and are very well satisfied with the results. Baby had been troubled with his stomach ever since he was born until we started to use Mellin's Food. We had tried all kinds of baby foods and milks, but none seemed to agree with him."

E. N. Hannaford, 8 Stark St., Manchester, N.H.

Write today for a free sample

MELLINS FOOD CO., - BOSTON, MASS.

CASTORIA

For Infants and Children.

The Kind You Have Always Bought

Bears the Signature of Chas. H. Fletcher.

AMERICA'S GREATEST CLOTHING SPECIALISTS.

"3 WINNERS"

TROUSERS SALE

$2.50

Sample trousers, actually worth $4, $5 and $6. No two pair alike. Strictly pure wool materials. Peg top, semi-peg and regular cuts, with or without cuff bottoms—all go at one price **$2.50**

All goods bought here will be kept pressed free for two years.

3 WINNERS $10 $15 $20

CLOTHING COMPANY (Inc.)
115 EAST SUPERIOR ST.
(Opposite the City Hall.)

ORGANIZING MINING MEN

Duluth Will Be Center of Minnesota Chapter of American Congress.

Zenith City May Land the National Convention for 1913.

Duluth is to be made the center of the proposed Minnesota chapter of the American Mining congress, the largest organization of its kind in the world. Robert W. Thompson, assistant secretary of the organization, is in the city for several weeks interviewing the prominent mining men of this city with regard to the organization of the Minnesota chapter.

If fifty mining men in Duluth, the range and the Twin Cities will join as charter members of the Minnesota chapter and form an organization at once, Duluth will in all probability land the 1913 convention of the congress. This was learned yesterday by Mr. Thompson, who received word that the Eastern organizations are all anxious to meet in the West, and that the subject is to be taken up at the annual convention this year to be held at Spokane the latter part of November. Should Duluth secure the convention, over 600 mining men from all parts of America, including prominent cabinet officials, senators and congressmen from all parts of the United States will be in attendance. At the gathering held in Chicago last year President Taft and Secretary Fisher made the principal addresses.

The American Mining congress today includes nearly every mining man of any note. The organization was formed for the upbuilding of the mining industry, with the following six aims in view:

Safety and efficiency in mining operations.

Conservation of mineral resources.

The prevention of illegitimate and dishonest mine promotions and the stimulating of such mining enterprises as give fair promise of profit to the investor, and increase of mineral production and a better development of mineral resources.

Uniformity in state laws governing mining operations carried on under like conditions.

The prevention of the waste of the natural resources and the conservation of the energy which now contributes to coal production.

Such federal co-operation through research and investigation as will furnish the basis for more intelligent state legislation and will solve these problems of economical production, treatment, transportation and utilization which are necessary to the increase in economical mineral production.

Bureau of Mines.

The Bureau of Mines recently established by congress was the result of the efforts of the mining congress, which has an office at Washington during every session of the senate. The American Mining congress was organized in 1897 at Denver, Colorado. Its first activities were confined to the education of the public through its annual conventions composed entirely of delegates appointed by state and municipal authorities and by mining and kindred organizations; the organization was incorporated under the laws of Colorado in 1904. In 1905 an effort was made to create a permanent membership, and permanent headquarters were established in Denver. Its by-laws have been frequently amended to meet the needs of its expanding work. During the present year amendments were adopted authorizing the creation of state chapters authorized to do any and all things necessary to the development of the industry in such states and co-operate with the parent organization in matters of national importance.

The new plan is to establish state organizations throughout the country, and it is to this end that Mr. Thompson is making a tour of the United States. He has just organized the Michigan chapter with a charter membership of 100. The organization does not interfere with the Lake Superior Mining Institute, as the former touches only on mining regulation and the discussion of general problems, while the latter goes into the technique of mining. Mr. Thompson will visit the range cities for the purpose of interesting the mining men there. The headquarters of the Minnesota chapter will be located in Duluth and in all probability the first state gathering will also be held here. Any fifty mining men who are in any way interested in mining may organize a state chapter.

Mr. Thompson is planning to hold an informal banquet and organization meeting the latter part of the month, when the state chapter will be launched. At this meeting officers will be elected and plans made for the year. If possible, delegates will be chosen for the convention at Spokane. Among the Duluthians already interested in the congress in the Colorado chapter are A. B. Wolvin and N. F. Hugo.

The following subjects for study by the state chapters are prescribed by the congress:

State legislation.

The proper administration and support of state mining bureaus and geological surveys.

Mine taxation.

Interstate freight rates.

All matters of state concern in which the co-operation of operators will better mining conditions. (Membership shall consist of all American Mining Congress members within the state who shall signify their desire to affiliate with the state chapter.)

The present officers and directors of the congress are: Samuel Taylor, Pittsburg, president; D. W. Brunton, Denver, first vice president; E. A. Montgomery, Los Angeles, second vice president; Carl Scholz, Chicago, third vice president; James Callbreath, Denver, secretary; and John Dern of Salt Lake City, Samuel A. Taylor of Pittsburg, D. W. Brunton of Denver, E. A. Montgomery of Los Angeles, George Wingfield of Reno, L. W. Powell of Warren, Ariz., E. R. Buckley of Rollo, Mo., Charles A. Barlow of Bakersfield, Cal., James Douglas of New York city, Carl Scholz of Chicago, Harry N. Taylor of Chicago, John Mayer of Kansas City, directors.

Friedman must sell, as the contractors take the store next Monday. Drop in when down town tomorrow. 7 West Superior street.

TELEPHONE DISCOUNT

TOMORROW, THURSDAY, AUG. 15th, *is the last day for monthly discount*

DULUTH TELEPHONE CO.

PROGRESSIVE STAND IS TAKEN BY RINGDAL ON STATE PROBLEMS

(Continued from page 1.)

portance to any one but himself. But when he seeks an office with power to influence the future development of a state, he owes it to those whose support he seeks to tell them frankly what principles he holds as fundamental and what issues to him appear of immediate importance so that they may know the nature of the enterprise in which they are invited to join him.

My candidacy is, therefore, the only fact which can justify me in publishing this statement. If it appeals to the understanding, the judgment and the sentiments of the people of the state, its author is entitled to their serious consideration. If it fails to do so, he has no claim upon them. With this preface I make bold to submit the following platform in support of my candidacy:

> **Representative government without direct popular control of its policies is a relic of an age that is gone.**

Under its operation the resources of a continent, the richest on earth, have been taken from us, partly with and partly without the color of law. Minnesota has been one of the principal victims.

The few who profit by this injustice hold us at their mercy. This power is un-American, despotic and dangerous. Despotism lies in substance, not in form.

Through excessive prices, rooted in monopoly, tribute is taken from us by lawless combinations.

Cost of Living.

The cost of living has been doubled so that the few who control our resources and public utilities may gorge themselves on the substance, drawn from the earnings of millions.

Jefferson said: "The land belongs in usufruct to the living." This can only mean that nature's resources are the inalienable property of the people. If we fail to enforce this principle, those who come after us will be the victims of a despotism.

Industrial Democracy is the only foundation broad enough to support free institutions and form the groundwork for the development of a strong, virile people.

Political liberty cannot long outlive economic freedom. We must regain industrial independence or cease to be a free people.

Our industrial conquest has been brought about through special privileges. Principal among these are: Excessive tariff and other unjust taxes, abuse of patent privileges, private control of the nation's finances, and monopolistic control of transportation, resulting in the ruin of free competition and in the confiscation of minerals, forests and other natural resources originally held by owners not affiliated with the transportation monopoly.

During fifty years we have made many attempts to reduce the tariff to a fair and reasonable basis. The net result has been an increase of its burdens.

Regulating Transportation.

We have tried to regulate transportation companies and to deprive them of their monopoly-creating power. We have won many victories on paper, but the march of conquest has gone on until railroad combinations and trusts have become the wrongful owners of natural resources worth countless millions of dollars. Those still owned by the public are falling into the same hands. Unless stopped, the conquest will be completed. We shall stand stripped of natural resources unequalled in all the world, a prodigal among its people, reduced to the humiliating necessity of begging favors of those who have robbed us.

But no economic evil is beyond the reach of a people with the courage and the will to do the work of readjustment which the development of their time demands.

> **The sovereign power cannot be sold or bartered away. The people who delegated this power to their servants can take it back at pleasure, and use it for their own protection and benefit.**

Many cures have been suggested for the ills from which we suffer, but none of them can help us until put into use and supported by a majority of the people. No human being can know what the majority want until they have expressed themselves. No means for such expression now exists.

For Direct Legislation.

But the road lies open. Other states have pointed the way. The initiative and referendum will give voice to our will. When we put these into our Constitution, the majority can choose any remedy which to them may seem wise and good.

Within the state is the place to apply them first. When they have been firmly established here, they can be added to our Federal Constitution whenever the majority so determine.

As a tool for shaping our future, I propose that the initiative and referendum be made the foremost issue at the coming elections. I pledge myself, if elected, to use every constitutional means granted to the governor toward their adoption into our fundamental law.

Public Service Commission.

As a progressive program to be taken up immediately after the adoption of the initiative and referendum, I propose the following:

A commission with ample power to supervise and control our public utilities and secure good service on fair and equal terms to all.

The recall applied to public offices.

Reapportionment in obedience to the Constitution.

Changes in our system of taxation so that improvements rather than speculation shall be encouraged. The farmer and the workman whose industry gives us food and clothing should not be fined for the benefit of those who hold land in idleness. The manufacturer and the merchant should not be penalized for the benefit of speculators. The home should not be burdened with taxes that ought to fall on privilege.

As a defensive measure against oppression by public service corporations, the Constitution should provide means whereby, if the majority so decides, any public utility may become the property of the public served thereby upon payment of a fair price.

Compensation for Injuries.

Industry should bear the burden of accidents to those who serve it. The law should secure fair compensation to the injured workman, or to his family in case of death.

There are other issues on which I choose the progressive side, but it is a waste of time and a play into the hands of reaction to attack them without proper tools. The initiative and referendum should come first. After that, the majority can compel any measure it may deem necessary.

> **Boiled down, this platform aims at orderly progress through evolution as the best safeguard against the chaos of possible revolution.**

For the support of these principles, I count with confidence upon all who believe in peaceful progress through majority rule. I expect the support of no one whose horizon is his hat brim and whose God is his belly. This work is for those who acknowledge their debt to the past and are willing to pay to the future.

I want the support of those who dare trust themselves and each other; who believe that the qualities of justice can be fitted to public affairs; who will support these principles after election as well as before; whose courage and conscience are for use and service; who want to secure for themselves and their children political freedom, founded on economic justice.

With a strong faith in these principles, I respectfully submit them to the sober judgment of all who claim the right to rule themselves.

P. M. RINGDAL.

Friedman's clearance sale ends this week. 7 West Superior street.

POSTOFFICE BILL PASSES SENATE

Goes Into Conference With Many Questions to Be Settled.

Washington, Aug. 14.—The annual postoffice appropriation bill passed the senate last night, at the end of two days' sharp fighting over provisions relating to parcels past, good roads improvement and the affiliation of postal employes with labor organizations. As it goes back to the house it contains some restrictions upon the right of postal employes to join outside organizations and an entirely new system of parcels post, based on the "zone plan" with varying rates for varying distances.

The measure will go into conference with many important differences remaining to be settled. The house provided that no employe of the postal service should be subject to reduction or removal for joining an organization having for its object improvements in conditions of labor or compensation.

Limit on Employes.

After a fight involving the right of government employes to strike, the senate approved this in part, but provided that employes should not join an organization "which imposes an obligation or duty to strike, or to assist in a strike against the United States."

Under the terms of the bill as it passed both houses, employes have the right to appeal to congress for redress of grievances.

The Bourne-Bristow parcels post system, which the senate substituted for the flat rate of 12 cents per pound fixed by the house on packages, provides for eight zones ranging from 50 to more than 1,800 miles and a graduated rate ranging from 5 to 12 cents per pound. The limit of weight is 11 pounds. A rate of 5 cents for the first and 1 cent for each additional pound is provided for rural route and city delivery.

Pay of Carriers.

Instead of allowing overtime pay for the services of carriers and clerks in cities, the senate adopted Senator Bryan's amendment that when an employe works overtime he should be repaid in "compensatory time" within six days.

Senator Hoke Smith asked for a vote on his amendment to allow publishers of publications issued tri-weekly or less frequently the option of sending second class matter by fast freight at 1 cent a pound, or by regular mail at 2 cents a pound. It was agreed to by a vote of 29 to 28.

MEYER SCORES THE DEMOCRATS

Says Two Battleships Are Needed to Keep Up Navy.

Washington, Aug. 14.—Secretary of the Navy Meyer, just returned to his duties from a protracted illness, assails in a statement the naval policy of the Democrats of the house of representatives.

Whether the "pork barrel" is more important than the navy in the minds of the Democrats, the secretary declares, remains to be ascertained after another caucus of the Democratic members.

"The proposition which has been advanced by a Democratic senator," says Secretary Meyer, "to have the United States build the greatest battleship ever constructed is nothing more than an attempt to distract attention from the delinquency of the Democratic party with reference to the continued efficiency and up-keep of the navy, since what is proposed is nothing more than what is already required by every act of late years making appropriations for additions to the fleet."

The secretary declares that the Democratic senators have knocked out the plan for a council of national defense, which was indorsed by the Democratic convention, and he asserts that, should but one battleship be appropriated for this year, the United States navy would fall to fifth place in two years.

AMERICANS SMOKE 11,221,624,084 "PILLS."

Washington, Aug. 14.—The people of the United States produced more whisky and rum and smoked more cigarettes during the fiscal year 1912 than ever before in the history of the country, according to the preliminary annual report of Royal E. Cabell, commissioner of internal revenue. The consumption of whisky was exceeded only by the year 1907, but beer drinking fell off by a substantial percentage.

The unprecedented smoking of 11,221,624,084 cigarettes, exceeding the record of 1911 by nearly 2,000,000, amazed treasury officials, who were unable to account for the enormous increase.

THREE KILLED WHEN TRAIN HITS MOTOR.

Columbus, O., Aug. 14.—F. L. Irwin, chief engineer of the Ralston Steel Car company; C. E. Bocamp, chief car inspector of the Kanawha & Michigan railroad, and an unidentified boy were run down and killed late Tuesday afternoon by a Pennsylvania railroad train while returning from the plant of Ralston Steel Car company in an automobile.

Friedman's clearance sale ends this week. 7 West Superior street.

—BOYS'—
SUIT SALE

We offer splendid values in **Boys' Blue Serges, Browns, Grays and Mixtures. Style,** Fabric and **Workmanship** are important features in your boy's clothing. We give special attention to these features. That's why thousands of mothers bring their little boys here to be fitted out.

See our values at—

$5 $5.50 $6.50

Use your Credit—$1.00 per week makes paying easy.

Your Credit Is Good — GATELY'S — H. A. Nelson Gen. Mngr. — DULUTH—SUPERIOR—VIRGINIA — Your Credit Is Good

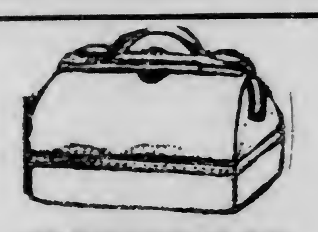

TOURISTS

You will find among our stock of "QUALITY" Trunks, Bags, Suit Cases, in fact everything you need to complete your traveling outfit. Complete line of Ladies' Handbags and small leather goods.

Duluth Trunk Co.
Manufacturers.
Est. 1888. Moritz, L'Amie & Moritz.
220 W. Superior St.

If you consider quality alone in buying a

Diamond Watch

Or any article of jewelry

Without doubt the purchase will be made at

Bagley & Co.

If price also is an object, you have two reasons for doing so

Bagley & Co.
Jewelers and Silversmiths
315 West Superior St.
ESTABLISHED 1885.

CHICKERING PIANO

Howard, Farwell & Co.
120 East Superior St.
W. J. ALLEN, Mgr.

BIG G Cures in 1 to 5 days unnatural discharges. Contains no poison and may be used full strength absolutely without fear. Guaranteed not to stricture. Prevents contagion.

WHY NOT CURE YOURSELF?

At Druggists, or we ship express prepaid upon receipt of $1. Full particulars mailed on request.

THE EVANS CHEMICAL CO., Cincinnati, O.

The Boss Is Away

in the New York markets and left instructions that all remaining summer goods must be vacated.

A TEN-DOLLAR CLEARANCE

$10.00 Tailored Suits worth up to $27.50.	$10.00 Ratine and Linen Suits worth up to $19.50.
$10.00 Street Coats worth up to $25.00.	$10.00 Evening Coats worth up to $22.50.
$10.00 Dancing Frocks worth up to $27.50.	$10.00 White Lingerie Dresses worth up to $20.00.
$10.00 Chiffon and Fine Lingerie Waists worth up to $18.50.	$10.00 White and Colored Serge Dresses worth up to $18.75

$10.00 Midsummer Millinery worth up to $35.00.

Miller-Albenberg Co.
EXCLUSIVE SHOP
Make this shop your down-town stop!

Here's Where You Make Some Money By Spending a Little!

Your saving is tremendous. Every season we clear our stock—all goods go to make room for new clothes. It is the policy of this store not to carry stock from one season to another and this is clearance time in this good store. The clothes this good store sells are good bargains at regular prices. You get big values whenever you buy them, but right now we're giving so much extra that no man who needs clothes can afford to miss this opportunity.

Here's What You Make!

Any $20 to $30 Fancy Summer Suit in the Store for

$14.75

Any $13.50 to $18 Suit in this store for

$9.75

BOYS' DEPARTMENT

All Boys' Summer Suits at..........½ Price
All Boys' Straw Hats at............½ Price
All Boys' Heavyweight Suits at........⅓ Off
All Boys' Low Shoes at..............⅓ Off

MISCELLANEOUS

All Summer weight Pants at..........⅓ Off
All $2.50 and $3.00 Stiff Hats at.........$1.95
All Men's Straw Hats at............½ Price
All Men's Panama Hats at...........½ Price
All Men's Tan Oxfords at..............$2.45

SHIRT DEPARTMENT

All Manhattan Shirts—$1.50 and $1.75 values — $1.15
All Manhattan Shirts—$2.00 and $2.50 values — $1.38
All Manhattan Shirts—$3.00 and $4.00 values — $1.88
All Wilson Bros.' Shirts—$1.00 and $1.25 values — 75c
All Wilson Bros.' Shirts—$1.50, $2.00 and $2.50 values — $1.15

NO GOODS CHARGED OR SENT ON APPROVAL DURING THIS SALE.

KENNEY & ANKER
409 and 411 West Superior St., Duluth.

The New Trunk Store

Zenith Trunk Co.
New Stock, Highest Quality, at Prices that please

Thursday's Special— 75c
Last sale of $1.75 Matting Cases, wooden frame

No. 8 Lake Ave. South, —Across the Avenue From Freimuth's.

FAMILY TRADE

HAVE A CASE OF REX OR MOOSE

BROUGHT TO YOUR HOUSE.

Call Grand 484—117 W. FIRST ST.—Old—Melrose 4689

DULUTH BREWING & MALTING CO.

Woman's Realm

Two of the most prominent women physicians of the United States, Dr. Mabel Ulrich of Minneapolis, and Dr. Laura A. Lane of Northfield, are attending the annual meeting of the State Medical society, being held in Duluth.

Dr. Ulrich, a lecturer of note, and president of the 1915 Suffrage club of Minneapolis, composed of professional women, is also at the head of the working girls' evening dispensary of Minneapolis. She will speak tonight at the city council chambers, on the "Study of Sex Hygiene in the Public Schools," under the auspices of the Duluth Women's Suffrage club.

Dr. Ulrich will also address the members of the Collegiate Alumnae tomorrow morning, on the subject "Youth and Society," from 10:30 to 11:30, at the home of Mrs. J. H. Hearding, 2305 East Third street.

Dr. Lane, who is state chairman of the Committee for Public Health Education Among Women of the American Medical association, will speak this afternoon, on "Public Health Education Among Women," at the scientific section being held in the ball room of the Spalding hotel.

Dr. Lane is also expected to give a talk on "Public Health Education Among Women," this evening at the Duluth Women's Suffrage club meeting at the council chambers.

Birthday Surprise.

Monday evening Frank Brown of 320 Twenty-fifth avenue west was given a very pleasant surprise, a birthday supper being given in his honor at Lincoln park. Those present were:

Messrs. and Mesdames—
Thomas Walker, Dr. and Mrs. Giroux.
George Welch,
John Schmiler,

Mesdames—
Montgomery, Ed Bartlett,
A. C. Hafer of Couer d'Alene, Idaho.

Misses—
Ruth Welch, Audrey Schmiler,
Nita Bartlett, Helen Brown.
Dorothy Brown,

Messrs.—
Frank. J. Brown, Dr. E. W. Brown of St. Paul.
E. Palkolim,
John Brown,

After supper the company went to the home of Mr. Brown, where the evening was spent pleasantly with music and cards. Head prizes were won by Mrs. John Schmiler and Thomas Walker, and the consolation prize by Mr. and Mrs. George Welch.

Natelson-Greenblat.

The wedding of Miss Beatrice Ruth Natelson, daughter of Mr. and Mrs. S. Natelson of 811 East First street, to Monty Greenblat of Edmonton, Can., will take place this afternoon at 4:30 o'clock at the home of the bride. Rabbi Maurice Lefkovits will perform the ceremony.

The matron of honor will be Mrs. J. H. Altman, sister of the bride, and the groom will be attended by J. H. Altman.

The bride will wear a handsome white traveling suit with large white picture hat, and will carry a shower bouquet of white roses and lilies of the valley.

Mrs. J. H. Altman, matron of honor, will wear a white satin gown with court train and will carry white roses.

Mrs. S. Natelson, mother of the bride, will wear gray satin and carry American Beauty roses.

Miss Ida Natelson, sister of the bride, will wear rose net over white satin and will carry American Beauty roses.

Mrs. Marks of Fort William, Ont., sister of the groom, will wear yellow net over yellow satin and will carry yellow roses.

Mrs. Alburn of Minneapolis will wear tan satin and will carry American Beauty roses.

The decorations will be in pink and white. Pink and white roses with ferns and palms will be distributed about the rooms. The pink and white color scheme will also be carried out in the table decorations.

Mr. and Mrs. Greenblat will leave this evening for Winnipeg, and will be at home in Edmonton, Can., after Sept. 23.

Dance Postponed.

The regular weekly dinner dance at the Northland Country club will be given Saturday night instead of tomorrow night, on account of the King's Daughters' country fair.

Engagement.

Mr. and Mrs. Max Wirth of 2127 East Fourth street have announced the engagement of their daughter, Pansy Louise, to Charles V. McCoy.

Aid Society.

Mrs. H. H. Ayers of 2815 Minnesota avenue will entertain the ladies of the First Christian church, this afternoon.

Entertain Friends.

The Misses Victoria and Ida T. Carlson entertained a party of friends at their home, 216 East Fifth street, last evening.

Those present were:

Misses—
Annie Anderson, Vandla Engberg,
Ida Lindahl, Elsie Daedn,
Laura Miller, Ellen Moberg,
Rubie Anderson, Jennie Sampson,
Nina Anderson, Emily Johnson,
Victoria Carlson, Ida T. Carlson.

The evening was spent pleasantly in playing games.

Luncheon for Visitor.

Mrs. H. W. Brown of 1714 East First street gave a luncheon yesterday at the Northland Country club, in honor of Mrs. Harry Smeed of Minneapolis, who is the guest of Mrs. Frank Fregeau of 1009 East First street.

For Miss Staples.

Mrs. Robert E. Johnson of 2619 Minnesota avenue will give a "pound shower" this afternoon for Miss Lou Staples.

The party will be entertained on the large summer porch. The color scheme will be red, and the porch will be decorated with strings of red hearts, and large green baskets filled with garden flowers and ferns will be distributed about the porch and rooms.

The favors will be little baskets. About twenty-two guests will be present.

FURS
PHONES— Zenith 624 Mel. 4836
REPAIRED, REMODELED and MADE TO ORDER
Select Your Furs Now at Summer Prices.
DULUTH FUR CO.,
325 WEST FIRST STREET

Our Massage Treatments
Are most successful in preserving and improving the appearance of the face and neck. Appointments made by phone.
KNAUF SISTERS
24 West Superior St., Duluth.

Hospital Baby Will Be Entered In Baby Show at Country Fair

—Photo by McKenzie.

'CHARLSIE,'
Of the Hospital Staff.

Wee Charlsie of the hosp[i]tal staff of St. Luke's performs as great a mission almost as did "Polly of the Hospital Staff."

Charlsie is a sweet little mite who seems to feel that his mission in life is to radiate sunshine and to love everybody.

All the convalescents at the hospital ask as a special treat, that little Charlsie be allowed to visit them, and are made happy, when his little face, with beautiful brown eyes, looking out from under a tangle of soft brown hair, appears at their door.

Charlsie will make his debut tomorrow afternoon, at the King's Daughters' country fair, as one of the candidates for a prize in the baby show, and will also make a plea to Duluth people asking that they aid the King's Daughters in their effort to found a day nursery, where working mothers may leave their little ones to be well cared for and comfortably housed during their absence from their homes during working hours.

Had such an institution been in existence a year ago at the time of Charlsie's birth, this little story would never have been written and Charlsie would be living with his own mother.

Hospital Baby.

Charlsie is known to all the patients and visitors at St. Luke's hospital as the "hospital baby." He is the special pet of all the nurses and claims them all as his mothers.

Charlsie, or Charles Robert as he was christened, was born in St. Luke's hospital, Aug. 6, 1911. He is one of six children, whose father unfortunately died shortly before the birth of Charlsie.

The poor mother on leaving the hospital, asked that she might leave the babe as she was unable to care for him and work for the other five children.

But Charlsie has not missed a mother's love or care, for all the nurses from the superintendent of the hospital, down to the probationers, have lavished all the love and care imaginable upon him.

The nurses clothe and care for Charlsie, each contributing a portion and it is a labor of love with them.

The nurses would regret parting with Charlsie, but would gladly see him safe in some comfortable home where he would receive the love and care due such a bright little babe.

Another interesting feature of the King's Daughters' country fair tomorrow will be the flying of a miniature aeroplane which has been constructed and donated especially for this occasion by Fritz Friederici. The aeroplane is a Wright model, and in spite of being only four feet long will fly just as gracefully as a full-sized machine. This is the first time that a flying model of an aeroplane has been shown in Duluth and should attract a large crowd.

There will be flights afternoon and evening free to all entering the grounds. Mr. Friederici will personally conduct the flights.

Relief Corps.

Mrs. F. E. Adams of 3301 Lake avenue south will entertain the Woman's Relief corps, at its regular monthly thimble bee, tomorrow afternoon at her home. A basket lunch will be served at 4 o'clock.

For Miss Marshall.

Mrs. A. M. Marshall of 2605 Greysolon road will entertain this afternoon in honor of her daughter, Miss Carolyn, one of the debutantes of this season, and will also give a dancing party this evening.

Several other affairs will be given soon for Miss Marshall. Mr. and Mrs. D. G. Cutler of 2229 East Superior street will give a dancing party next Tuesday evening at the Country club in her honor.

Farewell Party.

A farewell party was given Monday evening in honor of Mr. and Mrs. A. A. M. Carlson in the home of Mr. and Mrs. T. B Rossom, 2328 East Fourth street by a number of their friends. After an evening, pleasantly spent with games and music, a Swedish "Sexa" was served. The honored guests were made the recipients of appropriate presents. It being the birthday of the hostess, she was also agreeably surprised by a token of friendship. The out-of-town guests were: Mrs. Frank and Mrs. Kosky from Ironwood, Mich, and Mrs. Scott from Eveleth.

Others present were:

Messrs. and Mesdames—
August Anderson, Josef Lonegren,
J. A. Andrews, A. J. Anderson,
Wm. Carlson, F. A. Thorwall,
N. A. Bergstrom, F. O. Wallin,
John Brandt, Roy Harker,

Misses—
Selina Carlson, Wendla Engberg.

Mr. and Mrs. Carlson, who are leaving tomorrow for the Pacific coast, where Mr. Carlson will engage in business, have during their short residence in Duluth, won a large circle of friends, who greatly regret their leaving.

OBSERVATIONS

By PEGGY PEABODY

Co-operation in Rearing Children.

Fear of too much feminine influence in the rearing of children is from time to time set forth in the public prints. I believe this complaint is raised with the woman teacher in view more particularly, for there are not a few men who feel that she usurps their place and privilege.

In some quarters the opinion prevails that children taught and disciplined almost, if not entirely, by women cannot develop the qualities necessary to sterling character. I have heard the mother's ability to train the child aright attacked, and yet the woman has taught the child and been his companion since the world began, and has managed it very well, too.

The average father, of course, is forced to spend the greater part of his time earning the living. This, however, does not exempt the father from all responsibility or give him any advantage or privilege. The loss of fatherly interest is a material loss to a child, though he could doubtless stand it better than the removal of the mother's love and care. The greatest harm to the child, in my opinion, comes through the father's failure to co-operate with and support the mother in her efforts. It impresses me as being the wisest plan to entrust the training of children, in the home, anyway, to one person, for the reason that the fewer there are dictating and attempting to guide the child, the better chance it has to become a good citizen and parent in turn.

That parent who has the keenest sense of justice and discipline is to be preferred, naturally. This may be the father, although, as I have already pointed out, he has a more urgent duty. Rearing children is a task that requires time, study, infinite patience and tact. All of these things mothers as a whole have given to the task, while their natural endowment more than equalizes those qualities in men which some people pretend to believe are superior to the woman's equipment.

In the home, sympathy and cooperation between the parents in the child's welfare are absolutely essential. If children are impressed from the beginning that the father and mother are wholly in accord in the method of training they will mind either without demur. They are almost never too young to sense the slightest dissension.

Parents should settle early upon a definite plan in the rearing of their children. The father's influence should be felt in the home and in the training, but there is little danger that the race will come to naught because the mother has the authoritative voice, if she is supported and aided by the father.

Birthday Party.

Mrs. B. E. Lollis entertained at her home, 4917 Wyoming street yesterday, in honor of the ninth birthday of her daughter, Violet. The rooms were decorated with nasturiums and golden rod. Games were played, after which a luncheon was served. The following little guests were present:

Genevieve Herbert, Gracie Sedell,
Eleanor Gunderson, Edna Vincent,
Helen Cavanaugh, Cora Holter,
Marceline Gagnie, Bernice Rouse,
Kathryn Herbert, Thea Burbank,
Margaret Malette, Dorothy Wood,
Dorothy Vincent, Ada Wood,
Kathryn Barker, Adeline Palmer,
Janet Herbert, Rachel Sedell,
Minnie Olson, Ina Vincent,
Gayle Foote, Alice McComb,

Entertains for Guests.

Miss Lilly Johnson of Sixteenth avenue east entertained the following guests last Saturday evening in honor of her cousin, Miss Jennie Carlson, of Minneapolis:

Misses:
Ruth Swanson, Jennie Carlson,
Belle Elder, Alfild Benson,
Selma Hedenberg, Rose Bennish,
Gertrude Jondreau, Myrtle Johnson,
Hulda Peterson, Jennie Swanson,
Stella Wolthausen,

Messrs.:
Ralph Johnson, C. Pratt,
Henning Orfeldt, W. G. Butcher,
Anton Wipson, Victor Benson,
Robert Donaldson, Martin Hilbur,

Picnic Supper.

The following young people enjoyed a picnic supper and a marshmellow roast on the lake shore Sunday evening:

Misses:
Eugenia Brindamowe, Lillian Doble,
Carrie Brindamowe, May Dorland,
Ruth Jacobson, Jennie Olin.
Margaret Haggett, Cora Cyr,
Lottie Swanson, Nellie Malley,
Della Swanson, Esther Olin,
Silvia Tredeau, Hilda Bodin,
Maud McMillian, Nellie Coning,
Hilder Wallin, Myrtle Fisher

Messrs:
Charles Walker, Albert Olin,
Harry Seaburg, Dave Olson,
Ernest Swanson, Arvid Berg,
Lawrence Tredeau, Joll Berg,
William Quesnell, George O'Dell,
Jack Branscombe, Albin Seaburg,
Matthew Lillijander, Russell Larson,
Aleck Christenson, B. Springstead,
Anthony Liberty, William Art.

Entertains for Visitors.

Miss Myra Willesen was hostess at a pretty party at her home, 617 North Fifty-seventh avenue west, last evening, in compliment to the Misses Marie and Lilla Richter, who are guests at the home of Mr. and Mrs. V. R. Method. Dancing furnished amusement for the evening and several solos were rendered by Charles Kramer. Dainty refreshments were served. The guests were:

Misses—
Cecelia Method, Marie Richter of Saginaw, Mich.,
Rose Buckley, Lila Richter of Saginaw, Mich.,
Lucille Hoar, Minnie Kramer,
Gertrude Keehan, Ida Fieldman.
Irene Keehan,

Messrs.—
Gordon Method, Henry Sullivan,
Harold Method, Carl McMillan,
Frank Gotwald, Charles Willesen,
Charles Kramer, Clifford Stoll.

Kitchen Shower.

Miss Lottie Elder and Miss Lily Macaskill gave a kitchen shower Monday evening for Miss Lillian Meir.

The color scheme was pink and white, the decorations being hearts and cupids.

The game of hearts was played at five tables.

Will Give Luncheon.

Miss Ruth Willcutts will entertain at a luncheon at 10 o'clock tomorrow in honor of Miss Lou Staples and Miss Florence Bowden.

Ladies' Aid Society.

Mrs. McKinley of 5803 Glenwood street, assisted by Mrs. Ford is entertaining the Ladies Aid Society of the Lester Park M. E. church this afternoon.

Dancing Party.

A dancing party will be given this evening by the young people who appeared in the Bohemia-Japan choruses in Terpsichore's carnival last week. They will be chaperoned by Mesdames: McMillan, Watson and Vogt.

Will Give Picnic.

The Women's Missionary Society of the Lester Park M. E. church will give a picnic Friday at Fond du Lac.

Bourgeois-Lemay.

Miss Napoleona Bourgeois and William T. Lemay were married Monday morning at St. Jean Baptiste church.

A wedding dinner was served to a few intimate friends at the home of the bride.

Mr. and Mrs. Lemay left that evening for a short visit to St. Paul and Stillwater.

Entertains Friends.

Miss Irene Martin entertained at her home on East Eighth street Monday evening. The evening was spent informally by the young people, and covers were laid for twelve.

Personal Mention.

Mrs. C. A. Leitch and family of Nipigon, Can., arrived on the America yesterday and are the guests of Mr. and Mrs. J. H. Scott of 212 West Mankato street.

* * *

Miss Marjorie Shipherd is visiting in Minneapolis at the home of Judge Neland on Calhoun boulevard.

* * *

Miss Evelyn Stephen of 236 Winona street, left yesterday for Moose Lake, where she will be the guest of Miss Inga Ulvick.

* * *

Rev. R. Edward Sayles, pastor of the First Baptist church, has returned from his vacation in the East, where he spent several weeks with relatives. He will occupy his pulpit Sunday.

* * *

Mrs. A. R. Shapiro of St. Paul is a guest of her mother, Mrs. Ida Cook.

* * *

Mr. and Mrs. E. Barbo have returned to the city after spending a week with relatives at Eau Claire, Wis.

* * *

Mrs. Wm. Clifford and the Misses Allison and Elizabeth Clifford of 1917 East First street left last evening on the Hamonic for a visit in several Eastern cities.

* * *

Misses Grace and Genevieve Cullen of 913 Park place have returned from Minneapolis.

* * *

Mr. and Mrs. S. Nygren of 3521 West Sixth street left this morning for a month's automobile trip to the Twin Cities, St. Cloud, Alexandria, Fergus Falls, and Fargo.

* * *

Mrs. George H. Crosby and daughter, Miss Margaret, left today for the East and will return by way of the lakes Sept. 1.

* * *

Miss Leslie Gage of Hunter's Park has returned from Rock Harbor, Isle Royale.

* * *

Mr. and Mrs. D. C. Casmir and family are spending the month of August at Belle Isle, Isle Royale.

* * *

Miss Margaret Haggett of 2807 West Second street has returned from a month's visit on the range.

* * *

Miss Cecil Miller of Brainerd is visiting relatives in the city.

* * *

Miss Eloise Quier, who has been a guest at the Crosby summer home, Hickory Lodge, at Crosby, Minn., has returned home.

AUNT DINAH'S RECIPES

From McCall's Magazine: "You do make the best waffles, Aunt Dinah! I wish you'd show me how!" The bright young face looked up coaxingly at the round and shiny negress who had set a plate of golden yellow Southern dainties before her.

"G'way now, Miss Ailsie! Huccome you to be thinkin' sich nonsense? Ain't gwine to spile you pretty hands doin' no sich work!"

"But after I'm married next month and gone to housekeeping, I'll have to know how to do things or poor Mr. Tom will starve to death."

"G'way from here now, Miss Ailsie," the old negress repeated, her sides shaking with laughter. "Ain't I done tole ye you all kin have my black Cindy to cook for ye? She can cook mighty nigh as good as I kin. But if you insists I don't mind showin' ye how to make waffles, seein' as Cindy is powerful po'ly o' mo'nin's and apt to be late 'bout gittin' to her place to git breakfast."

"But it isn't only waffles I want to learn to make, Aunt Dinah, it's Sally Lunn, and corn pones and peach cobbler and——"

"Hol' on, chile, you cain't learn 'em in a day! You has to have 'sperience."

"Well, give me the recipes for them!"

"Yas'm, yas'm, de recipes. I'll give you all of dem you want. An' ef you comes to de kitchen in de mo'nin' when I'm fixin' you-all's breakfast——"

"Suppose you give me the recipes right now, and I can be studying them out today. Don't you think that is a good plan?"

"Studyin' ain't a gwine to learn you how to cook, chile! You jest gotter git up 'an go to cookin'."

"What is the first thing to put into waffles?" The bride-to-be opened her red morocco bound book on the table and moistened her pencil with her lips.

"Well, you see, honey, I jest beats 'em up good. De mo' you beats waffles de lighter dey is. An'——"

"Wait a minute, Aunt Dinah! What do you put into them before you begin to beat? Do you use flour?"

"Why in co'se you uses flour! Did you all think I uses sand in my waffles?"

"Well, how much flour do you take?"

"How much? Why anybody 'ud know you takes you flour in propo'tion to how many waffles you'se goin to make! I puts de flour in de crock—and adds de other ingrejunces to it an' then I beats——"

"But what are the other ingredients? Do you use eggs?"

"La, now, Miss Ailsie, you ain't reckon nobody kin make waffles widout eggs, is you?"

"How many eggs do you use?"

"Dat depends! Ef eggs is plentiful an' cheap, I uses more, an' ef dey is hard to come by, I has to make out with less, dat's all. You jest write it down like I tells you an' you'll git it all right."

"Don't you use a thing but flour and eggs?" Ailsie asked in perplexity.

"Oh, in co'se youse gotter have shortenin' an' sweetenin'—a little, but you has to be mighty restrained with dem. An' bakin' powders, of co's has to go in accordin' to the quality of de flour—sometimes more an' sometimes less. Now you knows how I make my waffles. I'se gotter git back to my work, but I'll give you the rest o' my recipes in de mo'nin'."

For a Water Spot.

At a recent dinner I had a glass of water spilled on a rose-colored voile dress, says a writer in Good Housekeeping. When dried it left a large and a small ring, which had apparently ruined the dress. I consulted several cleaners and druggists as to what could be used to remove these spots. They could tell me of nothing effective that might not take out the color of the gown. I tried rubbing the goods both ways of the cloth between my hands and all the spots disappeared. I then pressed the dress with a moderately hot iron and it looked like new.

During August Our Store Will Close at 1 P. M. On Saturday.

100 Sets of High-Grade
Dining Chairs
To Be Closed Out
At Half Price!

Here again our buyer was extremely fortunate. He was able to secure this lot of fine Diners from the manufacturers at prices that enable us to sell them way below usual factory cost.

It is very unusual for such a large selection to be offered. Almost any style of Dining Room Set and a great many finishes can be matched. Every set is exactly Half Price.

We have Golden Oak, both waxed and polished; Solid Mahogany, Fumed Oak and Cathedral Oak Chairs.

You can easily afford a new set of Diners when such cuts in price are made.

MANUFACTURERS' SAMPLE FURNITURE

Special Sale of Large Rugs

For the benefit of those who have extra large rooms we are making a special offer that should prove extremely attractive.

All Room Size Rugs
In sizes larger than 9x12 at
25% Discount

A careful inspection of our big stock has brought to light a few additional dropped patterns which will be sold as follows:

$42.50 9x12 Bigelow Wilton Rugs—special at ... $31.50
$40.00 9x12 Hartford Wilton Rugs—special at ... $30.00
$30.00 9x12 Axminster Rugs —special at ... $19.50
$17.50 9x12 Tapestry Brussels Rugs—special at ... $13.75

French & Bassett Co.
GOOD FURNITURE
Established 1887. First Street and Third Avenue West.

Ho! For a New Beauty Cult

Put your cosmetics on the shelf, girls—cold cream, rice powder, rouge, freckle lotion, ruby salve, bleaches and eyewash. You may even stop eating carrots, if you don't like them; throw away your cucumber juice and keep your lemons to clean straw hats, says the Boston Herald.

Perhaps you believed keeping beautiful was strenuous work, but it was only the pale shadow of labor—unless you banted or played golf at 5 o'clock in the morning, barefooted. In that case the course prescribed by Dr. David Paulson of Hillsdale, Mich., will be mere child's play to you. For he says the way to be healthy and beautiful is to wash and iron and saw wood.

We recommend, in addition to this (on the authority of our beauty expert), shingling the roof, currying the horse or cow (if you haven't one, your neighbor will gladly lend you his) and swatting the fly.

If Doctor Paulson's beauty treatment becomes as popular as many others have in the past, we may expect to see advertisements such as follow in all newspapers soon:

TO LET—One beauty parlor; convertible into laundry or carpenter shop, with facilities for taking clients. Apply to "Janitrix."

LESSONS IN WASHING——Lady with wide experience as charwoman will take pupils; special terms by the season.

IRONING CLASSES daily for anemics and nervous invalids; reasonable terms; results guaranteed.

SAWING WOOD taught by correspondence; send 2-cent stamp and your photograph; all communications confidential; we have no agents.

The paths of glory may lead but to the grave, but the path of beauty leads to the washtub, take it from Doctor Paulson. The doctor knows what he is talking about, for he not only gives lectures on the subject, but he has a row of washtubs on the platform, and he washes and scrubs airily as he talks, demonstrating, not only the proper way to handle father's half hose and little Willie's shirts, but also the hygienic method of standing and breathing.

The washboard, he says, should be above the waistline, so that the chest will be sufficiently expanded; for, do not think that any old way of washing will do. Do not go at the washtub blindly. There's a technique to it. Begin easy by washing your face, instead of putting cold cream on it. Then try washing Willie's face. Then wash your own hair, instead of going to a "shampooist."

After that you will be ready to take 5-finger exercises at the tub; but do not begin with little Willie's clothes, for progress should be gradual and the hardest tasks left till you are fairly skillful.

As for sawing wood, what sight could be prettier than that of a buxom blonde, for example, setting her knee on a board, spitting on her shapely hands and falling rhythmically to work? Only one precaution is necessary—do not put too great a strain on the lungs. Say nothing and saw wood.

BUTTONLESS DRESS NEXT

St. Louis Globe-Democrat: Buttonless dresses for women were advocated by Lillian Stewart, who spoke at a meeting of the St. Louis branch of the Business Woman's Educational League of America, in the Planters' hotel. The dresses, said the lecturer, would not only be a great aid to women, but would be appreciated by husbands, who, at present, are forced to button up their wives.

Ventilated shoes, washable corsets and three-in-one underwear were among other subjects discussed. She at times spoke on subjects far beyond the ken of the average men. She discussed the wearing apparel of men, and gave the stronger sex several raps.

Men, she said, were much more egotistical than women and much more conservative. For instance, she said, a man always wears a hat, even if he is going only a few steps out of doors. In order to be tall, she said, men wear high heels, patching themselves out with leather instead of stretching themselves. They wear hat bands so tight their hair drops out, she said.

A TROUSER CREASE THAT STAYS.

London correspondence Men's Wear; The permanent crease in trousers, as made by many of our city tailors, is somewhat favored just now. This idea is probably well known, but as it may not be familiar to all I give a description of it here.

The trousers are first pressed dead flat, and then the extreme edge of the crease is stitched down, so that it is impossible for them ever to be without a perfectly straight line down the front. It is claimed that this prevents to a great extent the objectionable creasing at the knees that is so often experienced.

$17.50 for tailored suits that sold for $70. That is the way Friedman is closing out his stocks.

The Importance of Quality in Furs

There are inferior grades of furs on the market which look well for a short time, but which are not durable and give no service. In our stock you will find a complete assortment of high-grade furs only, and having manufactured them on the premises, we are able to guarantee reliable, durable garments, made of the choicest skins, and showing the highest degree of perfection in artistic workmanship and fit.

Furs to order, repaired, remodeled and redyed. Now is the time.

H. S. WENGER,
THE QUALITY FUR HOUSE
Melrose 1201. 203 West Superior Street. Grand 2343-Y.
Oak Hall Building.

THE DULUTH HERALD

AN INDEPENDENT NEWSPAPER.

—ESTABLISHED APRIL 9, 1883—

Published every evening except Sunday by

THE HERALD COMPANY,

Herald Building, Opposite Postoffice Square, 422 and 424 West First St., Duluth, Minn.

Entered as second-class matter at the Duluth postoffice under the act of congress of March 3, 1879.

TELEPHONES—Bell and Zenith. Business Office, 324. Editorial Rooms, 1126.

OFFICIAL PAPER CITY OF DULUTH.

SUBSCRIPTION RATES:

(By mail payable in advance.)

Daily, one month.......$ .35 Daily, six months......$2.00
Daily, three months.... 1.00 Daily, one year........ 4.00

Saturday Herald, one year..............$1.00
Weekly Herald, one year................ 1.00

Remittances may be made by check, postoffice order, registered letter or express order. Make all remittances payable to The Herald company. Give postoffice address in full, including state and county.

BY CARRIER—CITY OR SUBURBS.

Daily, one week........................$ .10
Daily, one month....................... .45
Daily, one year........................ 5.00

Subscribers will confer a favor on the circulation department by calling 324, either 'phone, and making known any complaint of service.

It is important when desiring the address of your paper changed to give both the old and new addresses.

The Duluth Herald accepts advertising contracts with the distinct guarantee that it has the largest circulation of any newspaper published in Minnesota outside the Twin Cities. Its value as an advertising medium is apparent.

THE HERALD AND VACATION

Those going away for the summer or even for a short vacation should not leave without sending in an order for The Herald to follow. Keep up with what's going on in Duluth. Get all the latest news. It's like a daily letter from home. Have your address changed if you are already a subscriber. Do not miss a single copy. Both phones, 324.

THE RINGDAL PLATFORM.

On another page, The Herald tonight gives a statement by P. M. Ringdal of Crookston, chairman of the state board of control, of the platform on which he bases his candidacy for the Democratic nomination for the governorship of Minnesota. It is a clearcut statement of the main issues of the coming campaign, and shows that Mr. Ringdal has made good use of his present position to become informed on state affairs and the questions of the day.

Such a program as Mr. Ringdal outlines must appeal to everyone who has watched the trend of public affairs in the last few years. He stands for regulation of transportation, a work that was begun under the last two administrations in the state government, but that has suffered some severe setbacks in the present administration.

He stands for conservation of the state's resources; not the kind of conservation that ties up valuable holdings indefinitely, but the kind that develops in the present, without losing sight of the fact that generations yet to come must be thought of and provided for.

He stands for changes in the system of taxation that will rid us of the false doctrine that has allowed those well able to pay to go practically free, while the burden of supporting statehood was forced upon the shoulders of those least able to bear it.

He believes that no man should be compelled to work under extraordinary hazards to life and limb without having the recompense of assured relief for himself or his family if that occupation should result in his injury or death.

He believes in representation in the state legislature according to population, as provided in the Constitution, and not according to what the distribution of population may have been a dozen or more years previously.

But the two principles that Mr. Ringdal includes in his platform that strike at the root of present day problems, the two that mark his position as distinctly progressive, are his declarations in favor of a public utilities commission and the initiative, referendum and recall.

It is impossible to overestimate the value to any state of an active and powerful public utilities commission. It is the only means by which private capital that makes its increase through the service of the people can be held in check when it tends to become monopolistic or oppressive in its operations. At the same time there is no other agency so potent to protect invested capital from unjust and annoying or dangerous attacks by jealous or malevolent opponents. Through the work of such a commission, many cities and communities throughout the state could be relieved of serious problems, and many private corporations would be enabled to give better service through protection against ill-advised or evil-intending persons or organizations.

The Crookston man adds materially to the public service portion of his platform by declaring for a simpler means of accomplishing public ownership of utilities in cases where real need of such a course might appear.

But of all the proposals he makes looking to the betterment of general conditions in the state, the most advanced and most reasonable that Mr. Ringdahl puts forth is that for the adoption of the initiative, referendum and recall. As he says in his statement, "Representative government without popular control of its policies is a relic of an age that is gone." He might have added that the futility of attempting representative government over an indefinite period without such control has been amply demonstrated.

The initiative, referendum and recall is not a fad; it is the application of the practice of the ballot to the principle of popular government. Give Minnesotans direct control over their legislators and officials and their actions, instead of winding those men and what they do with a swathing of sacred red tape and impenetrable official armor, and Minnesota will fare the better for that power of direct control, even though its exercise be never called into play.

Mr. Ringdal has seen and laid his hand upon the principal needs of Minnesota. His platform is such as to entitle him to the support of every progressive citizen. He has declared his position. The people will do well to help him carry through the program he has mapped out.

Experienced.

We tried Col. Roosevelt's recommendation for the presidency, and we got stung. Which somehow makes us wary about trying his further political recommendations, either as to party or candidate.

HELP!

Out of the Never-Never land, from the wilds where the kinky-headed bushmen scowl and hurl short javelins and boomerangs, and where the festive but joke-ridden kangaroo goes kanging (or rooing) his idiotic caricature of a rabbit gait over the arid areas—from Australia, in brief—comes a suggestion that threatens the very heart and core of modern statesmanship. It is more than a suggestion—it is an example. A thing really ordered put into practice.

For the Australian house of representatives has adopted a rule limiting to sixty-five minutes the length of a member's speech, with an extension to ninety-five minutes in special cases.

Imagine such a gag rule as that applied to our national congress. What would they do to fill up those pages in the Record? What would they do if the time ever came to stave off a vote on another Lorimer case? What would the nearly-beaten forces of the interests be able to invent to delay action until they could round up all their votaries, if the filibuster of the lengthy breath were done away with?

Such an innovation as this is almost too horrible to contemplate. How can any man of expansive ideas get rid of enough of those ideas either to make his meaning clear or befuddle his hearers, in the brief time of one hour and five minutes? Oratory stands aghast, printers' ink sloshes in despair and full-fledged ambition shrieks in horror at the very thought.

No, no! Give us none of that kind of thing in this country. We couldn't stand it. After all these years of untrammeled eloquence, to try to tie the tongue of the purveyor of political poppycock in any such fashion as that is unthinkable. Let us have the old-time, awe-compelling effervescence of unrestricted elocution, as we got it from our forefathers and as we always expected to bequeath it to our sons.

Or if we must have a change, let us do it as it should be done—instead of setting the limit at sixty-five minutes, let us chop off the superfluous time by doing away with the hour. And then, if anybody feels too badly about it, we can always give him "leave to print."

In the Newer Light.

Everybody wondered at the time why T. R. was so anxious to get those words "In God We Trust" off our coins. Now it appears that it was just a method of preparing a space in which to put a picture of a bull moose.

IT IS NOT "JUST AS GOOD."

There is a story that goes something like this:

In the days before the smaller denominations of coins were familiar in the more Western cities of the country, a rich old man with a very miserly disposition went out West to visit his son. He arrived at a time of serious financial depression and business uncertainty, and found the young man rather deeply involved financially on account of some merchandise he had purchased before the business depression had become threatening. For the first day or two of his father's visit the son made no mention of his needs, but finally his creditors became so insistent that he appealed to the old gentleman for a loan of one thousand dollars, which amount would easily carry him across the troublesome period. The old gentleman listened to the request and the reason for it, and then said slowly:

"Well, Sam, a thousand dollars is an awful lot o' money. I'll tell you what I will do, though, and that's this: I'll give you a hundred five-cent pieces. You don't see 'em out here, and they'd be a real curiosity."

The other day some scintillating senator suggested—and several others joined him in the idea—that it would be a fine and grand and generous and noble thing to take a step toward the reinstatement of the American merchant marine by amending the ship registry laws so as to permit the American registry of "wrecked vessels that had been rebuilt in American shipyards to a value not less than three-fourths of their estimate."

What a glorious, refreshing, soul-inspiring, patriotic and altogether overwhelming concession! Just imagine Uncle Sam watching for wrecks that might be hauled up and rebuilt so that they could be registered under the American flag. And what a great and glorious merchant marine we should have after some half hundred years or so, with a lot of rebuilt, anciently modeled, made-over merchantmen carrying our trade wherever they were safe from being crushed like egg-shells by the newer and stronger and swifter vessels of competing nations.

There is just one virtue in the senate proposal, and that is that it recognizes the need of a change in the registry laws to bring about the re-establishment of our merchant marine. But the change that is needed is a sane abolition of the old laws, not a wild and freakish adaptation of the policy of protection to the principle of the national welfare.

This senate proposal no doubt has some value as a curiosity. Outside of that its worth is infinitesimal. What congress should do is to let down the bars to the American registry of any ship owned by Americans, and then take a slash at the tariff schedules that prohibit the building of ships in this country. With those two provisions incorporated in our laws, we have enough commerce to set things to moving in short order. The Stars and Stripes would quickly be returned to the high seas, and we would have a merchant marine within five years that we could not equal in five thousand years under the freak plan proposed.

Recall of Incidents.

T. Roosevelt's enthusiastic followers are claiming that he is the unbeaten wonder of the country's history. Huh! How about that denatured spelling fit and the removal of the motto from the coinage?

THE "SQUARE DEAL" AND THE COLOR LINE.

The Progressive or Roosevelt party at Chicago rejected the colored brother quite emphatically.

Manifestly, this is a plain and very brutal bid for Southern support, and the negro is ruthlessly sacrificed to that end.

Yet Col. Roosevelt talks much, and talks loudly, of equality, of the "square deal" and of liberty. Evidently there is a color line to be drawn in the extension of these ideals.

The Roosevelt party, through its spokesman, a few days before the Chicago convention, held out a friendly hand to the colored man, and told him that the party wished him well and was his friend.

Yet in the convention the Roosevelt party shut out the black man because he is black.

This was not done in mere wanton cruelty. It was done because unless it was done there was no hope that the "new party," which is an off-shoot from the Republican party, could get a foothold in the South.

The new party's spear knows no brother, we hear from the Colonel; but it knows a color line, and stops short of it.

Can anybody tell what the Esperanto is for "Bull Moose?"

Anyway, they can't stop us from hoping that all this fuss about "coal shortage" doesn't mean any new increases in the price of the stuff.

Congress having passed the bill to regulate wireless, why not hand it along to J. Bruce Ismay and Mr. Marconi to get their approval?

A Seattle woman offers to go to the legislature without pay if the people will only elect her. Is this the suffragist method of bribery and corruption?

Some New York surgeons transplanted some perfectly healthy feet onto the body of a boy whose feet were useless, and now the boy has a good, firm standing. If anybody knows how to do that same operation politically, he can make a fortune by setting up in business right off at Washington, D. C.

THE OPEN COURT

(Readers of The Herald are invited to make free use of this column to express their ideas about the topics of general interest, but discussions of sectarian religious differences are barred. Letters should not exceed 300 words—the shorter the better. They must be written on one side of the paper only, and they must be accompanied in every case by the name and address of the writer, though these need not be published. A signed letter is always more effective, however.)

KIND WORDS FROM A MISSOURI VISITOR.

To the Editor of The Herald:

The city of Duluth, through its newspapers, citizens and committees of arrangement has set a pace for the international convention of Rotary clubs that will tax, to the limit, the ability of the city that even contemplates going beyond your entertainment of the third annual convention Aug. 6 to 9, 1912. The automobile drive was proof of your claim to scenic effect upon the visitor; the manner of conducting the informal Rotary club dinner was a perfect example of the spirit of good-fellowship extended to us all.

I sincerely hope that the city of Duluth and its citizens may continue to stand united in that perfect unity that has so impressed your recent visitors.

Very truly yours,

A. R. STAFFORD,
President St. Louis Rotary Club.

St. Louis, Mo., Aug. 12.

DULUTH'S NEW BUILDING CODE.

To the Editor of The Herald:

A tenement ordinance is as beneficent as medicine. It might cure our sickness if we had any and do us no harm otherwise.

It has also the other quality of which medicine is heir. Precaution has to be taken as to quantity of the dose, not to mention that we have to get the right bottle.

Every city has its tenement ordinance and there is no reason why Duluth should not have one of its own, especially, when we discovered that we don't get enough air.

Everything here below has its two sides, the one of which reveals itself at the first glance, while the other one will put in an appearance later on, unless we take the trouble to satisfy our curiosity right away.

Before we proceed, let us establish a few axioms: No building can occupy the entire lot. A part has to be left open to obtain light and air for the rooms. The ratio of occupied and unoccupied space and the distribution thereof is one of the objects of building codes.

This ratio is expressed in real estate values and a considerable decrease of the occupied space by law will result in lower prices for lots, or in higher rents.

Real estate is a commodity, the prices of which are mainly fixed by the law of supply and demand, from which is to infer, that the change mentioned will be reflected in higher rents.

The better goods are worth more money and we are willing to pay as long as we get our money's worth. But suppose the restrictions go too far, and exceed our needs, it is obvious, that we pay for this excess without receiving any benefit from it.

Just for the sake of argument let us suppose that an ordinance demands that our living room should be paved with solid gold one inch thick, where one-inch hardwood flooring would be just as good. The tenant would have to pay without receiving any recompense.

The new code is just full of these things. It demands, for instance, that the windows of the bathrooms and stairhalls must open to the same sized court as the bedrooms. It is obvious that either the bedrooms get too little air, or something is lavished on the other rooms, as in the bedrooms we stay the greatest part of the day, while the others shelter us for a few minutes. Just as in our assumed case of the gold flooring such an excess must be reflected in the real estate part and in the building-cost-unit of our rents.

The cost of a building is influenced by economical planning and every restriction which foils an economical planning will increase the cost of the building.

These restrictions mentioned in a general way will bear on medium and cheaper flats to a greater extent than on the higher priced ones, from which follows that the new code will increase the expense of living.

Duluth is a youngster in the field of ordinances and should seek advice by older and more experienced sisters.

The Chicago ordinance revised last year is considered all over the country as the last word in building codes.

Real estate values are of course higher in Chicago than in Duluth. But as far as protection against fire and provisions for air supply are concerned, that which is considered good for Chicago ought to do for Duluth, as the fire danger is naturally greater in a big city than in a small one, and as far as air is concerned they certainly are not as well off as we are at present in spite of their stricter ordinance.

Chicago, by not stipulating the proportion of width to length of outside courts, promotes big courts extending to the main air channels of streets and alleys.

Duluth stipulates this proportion of 1.2, which has the tendency to create a multitude of small courts, though the limit is set to 10 by 20, will not be as healthful as the above mentioned.

Chicago pays paramount attention to the proper living rooms and facilitates the arrangement of secondary rooms, such as bathrooms, toilets, stairs, public halls, which are only used for passage or a few minutes a day.

Duluth treats the one as important as the others, which does not admit as an economical arrangement and is without any benefit.

Chicago wants the smallest bedroom 80 square feet and in case there is a big window of a size stipulated, 70 square feet.

Duluth limits the size of the rooms to 100 square feet, which will have the tendency to make all rooms alike, the parents' bedroom, the child's sleeping room and the servant's room, the latter will have to be omitted in most of the cases; instead of having variation in the sizes, the one bigger the other smaller.

Chicago wants for each flat two separate stairways as far apart as possible, which shall be fireproof when the building exceeds three stories in height.

Duluth wants the stairs fireproof in buildings over two stories high.

Chicago limits the occupancy of the lot, excluding fire escapes, to 75 per cent for a lot other than corner lot.

Duluth will not have more than 50 per cent occupied, including fire escapes.

Chicago demands a yard of 8 per cent in the rear of a lot, when there is no alley. In case there is an alley of a certain width (Duluth alleys would be considered wide enough) the building can abut on the alley.

Duluth wants a yard of 13 per cent in the rear of a lot whether there is an alley or not.

These instances show that the Chicago ordinance is at the same time more generous and more efficient than the new code contemplated for Duluth. Why not, therefore, adopt the whole Chicago code?

ROBERT LOEBECK.

Duluth, Aug. 14.

Her Favorite Flower.

New York Tribune: W. D. Howells, at a luncheon at Kittery Point, said of a certain popular novelist:

"There is about as much poetry in him as there is in McMasters.

McMasters, you know, was walking with a beautiful girl in a wild New England wood.

"'What is your favorite flower, Mr. McMasters?' the girl asked, softly.

"McMasters thought a moment; then cleared his throat and answered:

"'Well, I believe I like the whole wheat best.'"

MINNESOTA OPINIONS.

Vote for Two.

Waseca Herald: The second choice provision is one of the best features of the new primary law and every voter should take advantage of it. It gives you a chance to say, for instance: "I regard Brown the man best fitted to fill a certain office, but if a majority of the voters do not agree with me, then I desire to vote for Jones as my second choice." In other words, you have an opportunity to vote for two good men instead of one.

It's Easier—Figuratively.

Walker Pilot: It takes twice as much energy to throw a brick as it does a bouquet, yet some of the laziest people in the world prefer to do it.

Will Do Good.

Pine River Sentinel: There may be some differences of opinion among the newspapers of the state regarding the new corrupt practice act passed by the special session, but if it don't do some good we are going to miss our guess greatly. The law should have gone one step farther and made publishers state who controlled their newspapers instead of just showing up the ownership.

Both.

Northome Record: With the passing of the corrupt practice act, the campaign cigar has passed out of existence. According to the new ruling of the legislature a candidate can't offer you a bunch of tobacco bearing a bright green or yellow label and a flossy title without getting in bad (if he is caught in the act.) We are still at a loss to know whether the law was passed to cut down campaign expenses, or out of consideration for the long suffering public.

About Time.

Albert Lea Tribune: According to State Auditor Iverson the expenses of Minnesota have doubled in the past ten years and he gives the figures to show it. Isn't it about time the people had a hand in selecting men for the high positions, who will give some attention to state affairs and less to running around the country addressing every little club in existence?

Good Law for Everybody.

St. Peter Free Press: There is a good deal of fault-finding anent the corrupt practice act and some people go as far as claiming that it interferes with one's personal liberty and should be repealed. However, there is no real cause for any such stricture, on the contrary the law is a blessing in disguise to every candidate and incidentally to the honest voters. All it aims at is to protect both the candidates and the public against fraud and imposition. The candidates can now go through a campaign without being compelled to spend a year's salary and the voters are enabled to go to the polls without molestation by the political ward heelers.

Chance for All.

Little Falls Transcript: Now that the primary law is in general force, many may get the office microbe out of their system. It will no doubt take a few years to thoroughly purge the system of the bacilli but it will be accomplished after a while and the person who has long been infected thus will no doubt rest much easier thereafter.

Encourage the Farmers.

Gheen Record: We notice that a few of the range towns are waking up to the desirability of providing a market place for the farmers. This is a good move that has been neglected. The farmers' interests and trade is well worth looking after.

In Roosevelt's Administration.

San Francisco Call: Mr. Roosevelt was president for two terms. Here are some things which happened during that time.

He bitterly denounced the "malefactors of great wealth."

He refused to let the sugar trust be prosecuted, although George H. Earle laid before him the same evidence upon which Mr. Taft, in his term, prosecuted, convicted and compelled the sugar trust thieves to disgorge the stolen millions.

He forbade the attorney-general to prosecute the harvester trust, and the organizer of that combination to make the cost of wheat and flour higher in every home is now reputed to be among his financial backers.

He forbade the prosecution of Paul Morton of the Santa Fe, though Morton admitted on the witness stand that he had ordered illegal rebates given to the Colorado Fuel & Iron company.

He prevented the prosecution of E. H. Harriman for the looting of the Alton railroad, urging upon Governor Deneen that such prosecution would hurt business.

He promised not to prosecute the steel trust officials for illegally absorbing the only actively competing concern, the Tennessee Coal & Iron company. He kept his promise, and the Morgan crowd cleaned up several millions, though the whole scheme was in violation of the law.

The beef trust was perfected during his administration, with the result that the prices of meat were advanced a third.

During his two terms the Standard Oil company divided "melons" to the amount of over $300,000,000—more than it divided in all the terms of his Republican predecessors.

When he became president the number of unlawful business combinations was 149, and their total capitalization $3,000,000,000. When he retired there were in full operation 10,167 unlawful combinations, with a capitalization of $31,000,000,000.

There was not one solitary trust official prosecuted criminally for violation of the Sherman law during the whole seven and a half years he was president.

These are facts, all matters of record; not comment or opinion — just naked facts. You make your own comment and form your own opinion.

The Rat Takes a Drink.

Fliegende Blaetter: A rat found his food supply missing after the distillery was closed and there were no more scraps from dinner pails. He had always been a precise rat and a teetotaler, but now the emergency was extreme and he took a drink.

A small quantity of young liquor had been left behind and this the rat tasted cautiously. It was like liquid barbed wire, and the jolt was instantaneous. He took another drink and straightened up, filled with new sensations. A third put him on his haunches, and he exclaimed loudly:

"Bring on your cat!"

One Thing Indisputable.

Collier's: One of the most conspicuous sentences in the Democratic national platform is this:

The high Republican tariff is the principal cause of the unequal distribution of wealth.

Whatever honest disputes there may be about other aspects of the tariff, whatever other elements may enter into the high cost of living, that sentence as it stands is true. The high tariff tends to crystallize the population of the country into classes. Any typical, tariff-protected manufacturing town consists of one $100,000 house on top of the hill, and a hundred $1,000 cottages clustering around the mill in the valley.

Rapid-Fire Compliments.

Saturday Evening Post: Francis I. Madero, president of Mexico, is a small man and somewhat sensitive on the subject. Not long ago Madero and his cabinet were photographed. Abraham Gonzales, secretary of state, is a very tall man and stout, and he was required to stand next to Madero when the picture was taken.

Madero lifted his eyes to the top of the head of the great Gonzales, observed the difference in stature and coughed slightly. Then he said: "I feel that my size will not show to advantage unless we are seated."

"Your excellency," replied Don Abraham, "if you could stand on your wisdom we would all be dwarfs."

"Well said," Madero returned, "provided you did not stand on your courtesy at the same time."

TWENTY YEARS AGO

Taken From the Columns of The Herald of This Date, 1892.

***H. A. Cooper of Racine, Wis., was nominated for congress by the Republicans yesterday on the 210th ballot.

***Mrs. William Wilson, Mrs. Frank Tresise and Mrs. William Beattie are a trio of Duluth ladies who are enjoying a visit with Port Arthur friends.

***Mr. and Mrs. J. W. Miller will take up their permanent residence in their new Hunter's Park home in about two weeks.

***Mrs. A. Bagley of West Duluth is entertaining Mrs. Shipley of Tipton, Iowa.

***Miss Minnie Rice has returned to Tower after a pleasant stay with Duluth friends.

***Mrs. R. C. Vincent is enjoying a visit from her niece, Miss Lillian Rondeau, of Marinette, Wis.

***Mrs. George L. Scoville is entertaining her mother, Mrs. D. H. Ranney, and Mrs. Rhual, both of Jackson, Mich.

***At a business meeting of the Third regiment, Uniform Rank, Knights of Pythias, the resignation of Lieut. Col. George T. Hughes was received, the cause being press of other duties. It was accepted, and the election to fill the vacancy resulted in the former chaplain, Rev. E. G. Sanderson, of Lakeside, being chosen.

***Contractors are now preparing bids on the grandstand, judges' stand and other buildings for the Driving park at Woodland. The grandstand will be 300 feet long and will seat 3,000 people.

***Miss Willis of Delaware, so pleasantly remembered by Duluth society people, is visiting her cousin, Mrs. E. R. Brace, 1509 London road.

***Charles L. Lewis and John L. Snapp have formed a parnership for the practice of law. Mr. Lewis, formerly of Fergus Falls, Minn., came to Duluth about a year ago. Mr. Snapp is from St. Paul and came here last spring.

***Gen. William Petit Trowbridge, professor of mining engineering in Columbia college, died in New Haven, Conn., on Aug. 12, aged 64, from heart failure. He was a brother of Mrs. W. S. Albertson of Duluth.

***Miss Julia B. Foote of Rochester, N. Y., is spending the summer with her cousin, Mrs. J. H. Harris, on Beacon Hill.

***Charles Stewart Draper, aged 35, a passenger on the steamer Columbia from Hamburg, died of abscess of the liver on Aug. 5. His body was brought to New York. He was a brother of Warren N. Draper of Duluth.

SOME WOOL TARIFF REVISION.

Philadelphia Times: Can the original production cost of anything be more than 100 per cent? Can the cost of making an article be more than the combined cost of material, labor, overhead expense, fixed charges and other items of expense that enter into its production?

The theory of those framing the Payne-Aldrich bill was that the tariff should cover the difference between the production cost of goods made in this country and goods made in other countries.

Thursday the reactionaries in the senate introduced a revision of the wool schedule as now in force under the Payne-Aldrich law. Senator Penrose of Pennsylvania introduced the bill, and Senator Smoot of Utah explained it. Therefore there can be no doubt among the orthodox as to the vitality of the statements made. In explaining the proposed revision Senator Smoot said the following reductions would be made from the Payne-Aldrich bill:

Knit fabrics made wholly of wool, valued at 30 cents a pound, reduced from a duty of 160 per cent to a duty of 88 1-3 per cent.

Valued at 40 cents a pound, reduced from 133½ per cent to 85 per cent.

Valued at 50 cents a pound, reduced from 138 per cent to 92 1-3 per cent.

Valued at 60 cents, reduced from 123 2-3 per cent to 82½ per cent.

Valued at 80 cents, reduced from 110 per cent to 75½ per cent.

Valued at $1.50, reduced from 84 1-3 per cent to 78 1-3 per cent.

Cloth containing 50 per cent wool and 50 per cent other materials, valued at 40 cents a pound, reduced from 133 1-3 per cent to 60 per cent.

Valued at 50 cents per pound, reduced from 138 per cent to 32 2-5 per cent.

Cloth containing 25 per cent wool and 75 per cent other materials, valued at 30 cents per pound, reduced from 160 to 48 2-3 per cent.

Valued at 40 cents, reduced from 143 1-3 per cent to 47 2-3 per cent.

Valued at 60 cents, reduced from 123 2-3 per cent to 60 1-6 per cent.

Valued at 70 cents, reduced from 112 6-7 per cent to 61 per cent.

Valued at 80 cents, reduced from 110 per cent to 57 per cent.

Valued at $1, reduced from 99 per cent to 59 per cent.

Valued at $1.50, reduced from 84 1-3 per cent to 66 2-3 per cent.

Wearing apparel, other than knit goods, made wholly of wool, valued at 30 cents per pound, reduced from 206 2-3 per cent to 60 per cent.

Valued at 40 cents, reduced from 170 per cent to 60 per cent.

Valued at $1, reduced from 104 per cent to 60 per cent.

Valued at $1.50, reduced from 89 1-3 per cent to 60 per cent.

A total of 19 items of wearing apparel and fabrics, and all but four bearing a duty of over 100 per cent, the average duty of the 19 being 138 per cent.

In other words, we have the statement of Apostle Smoot, equally as high in the hierarchy of special privilege as he is in the hierarchy of the Mormon church, that the Payne-Aldrich bill imposes a duty in these articles which equals all the labor cost, all the cost of materials, all the overhead, fixed charges, depreciation of plant, interest on investment, dividends to stockholders, surplus, plus an average of 38 per cent more.

On all wool clothing the duty represented twice all this, plus 6 per cent more!

It is regrettable that Jonathan Dolliver could not have lived to hear his arguments repeated upon the senate floor by Apostle Smoot and Boies Penrose as then frantically tried to throw some sop to the American consumer on the eve of a campaign.

It must have wrung their hearts and wrenched their mathematics for these special privilege experts to confess that two plus two is four, and the cost of producing an article cannot exceed itself.

Verily the world is moving!

The Little Reformer.

Things have been growing better
In every way, all along,
Since he came down with his beauty,
His lilting of laughter and song.
There are fewer and fewer shadows,
And the care seems easy and light,
And we go forth happy at morning
And we come home smiling at night.

Things have grown sweeter and calmer,
And the fear and the doubt and dread
Have lifted like clouds in the summer,
And the sun shines brightly instead.
He does not preach nor propound us,
In fact he has nothing to say—
But there never was such a reformer,
With such a wonderful way.

When the day and its toiling are bitter,
And we come home weary and worn;
Why, we look at his sweet face smiling,
And it's joyous we are with morn.
He never gives voice to a doctrine,
Nor tells us the way to do,
But there never was such a teacher
Of the beauty that keeps men true.

He couldn't talk much if he wanted,
And he certainly cannot be wise,
Except in the sweet of his smiling
And the twinkle of mirth in his eyes.
But that is enough—God knows it—
To make a whole world reform;
And his little bare feet are so cunning,
And his little soft cheeks are so warm!

—Baltimore Sun.

How Character Is Formed.

Charles H. Fowler: Characters are achieved—not received. They grow out of the substance of a man's soul. They are not put on as a beggar might put on a stolen coat. They mature like fruit from the vital fluids of the tree. This is a sign of their genuineness; they grow with use. A false limb wears out, wastes with use. A natural limb grows stronger and better with use. Character is an achievement.

A Plain Man's Logic.

Baltimore Sun: Ten years ago this country's exports of manufactured articles did not amount to $500,000,000.

In the fiscal year just ended they amounted to more than $1,000,000,000.

If our manufacturers can so successfully compete with their rivals abroad, why do they have to be protected by high tariff duties against competition at home?

WHAT ARE WE GETTING OUT OF LIFE?

Kate Masterson in Lippincott's Magazine: A committee of citizens taking a distinguished Japanese gentleman on a tour of the city showed him the Subway during the rush hours. The passengers, as usual, were rushing after and crowding wildly into the halted and packed cars that waited at the platform, although another, invitingly empty train was entering the station.

The Japanese gentleman inquired why the passengers did not wait for number two. He was told that the first train reached the Bridge three minutes ahead of the second one. He mused a moment. "What they do with three minutes?" he asked wonderingly.

He had not yet learned of our great national speed insanity. We ourselves are not quite aware of its intensity and its ugliness, for we really have not had the time to consider it. The rush habit has us gripped, and the way in which the hurried manner takes from our work, our play, our study, our domestic lives, and the emotional upheavals on which all romance and tragedy are based, and which constitute life itself, are not half sensed or appreciated by us as we whirl by.

Breaking records has become a fashion, and it is always speed rather than excellence that is the test. We are slow in but one thing—artistic accomplishment, until we go abroad and breathe in the more leisurely atmosphere; get a whiff of the sea scents—a drift of good music—a stroll over the gravel among the marbles of the salon.

Then suddenly it dawns upon us what life means when one takes time to live it rightly. It is exactly as though every sense were doubled. We take in great draughts of realization, beauty, color, form. Existence stretches before us, a succession of beautiful vistas. And afar we see the sky!

Looking about the streets of the European capitals, we notice the steady gait of the men; the unhysterical set of the head, the slow, elegant walk, of the women; and at once it is born to us, the tremendous tension we keep up at home in our pleasure and our pain—even our funerals are now by motor.

The motor is rampant abroad, but it is not in the blood of the Londoners and Parisians as it is in ours. They take time over there to think of their dinners and their love affairs, besides the buying and the selling.

Speed, hurry, rush—doubtless they are effective as commerce accelerators, but they are death to esthetics. We have ceased to write letters, we propose marriage by wire and hold the wire until we hear the answering coo. Nothing can be funnier than the way in which we take our holidays. And an ordinary evening's joy is a Marathon between the office, the dressing room, the dinner table, the theater, the supper, then home.

Life to us takes on the guise of scenery passed through on a fast express. Houses, humans, cows, sheep, flash by in confusion. We get impressions rather than clear views. Even our friendships, our loves, and our hates are misty, indistinct affairs, that come and go and become dreams.

Our memories are blurs, for the rush of today is upon us, and tomorrow is treading upon our heels. A hand clasp and good-by, and we part from a comrade, each hurrying on his own way, for there is no time for cronyship. Our national gait and our quick lunch system have made countless thousands merry. We are the push!

Not long ago Punch published a picture naively called "A Scene in America." A ferry has pushed off quite a distance from the dock, and two belated passengers are portrayed poised midway in the atmosphere, in the act of jumping for the boat, while the other passengers look on admiringly.

"Thank goodness we'll catch it," says Jones. "There's not another for a minute and a half!"

We would not, if we could, put on the manners and moods of the Orient. They would sit on us unbecomingly as the turbans of the Hindu or the jewelled robes of rajahs. But we can learn a few lessons in leisure from our English neighbors, cultivating their rosegardens and stopping an hour each day for tea, though the heavens fall.

And the Parisians with their grand dejeuner, their coffee under the trees on the Bois, their hour for the aperitif—so many pauses, in fact, for pleasure, that the business day is cut to a few hours and it suffices. The speed maniac may call upon us to observe our own achievement, our progress, our healthy democracy, and a lot of other things. But is the art of living rightly not worth while? Are we getting as much out of life as we might if we stayed our pace and went more slowly down the path that leads into the sunset?

All in the Family.

Father whacks the carpet,
Hanging on the line;
Son is playing baseball,
He is on the "nine";
Daughter's out canoeing
With some jolly friends—
Mother washes, irons, cooks,
Scrubs and sweeps and mends.

—Canadian Courier.

Not a Good Job.

Milwaukee Journal: "I'm a self-made man," said the proud individual.

"Well, you are all right except as to your head," commented the listener.

"How's that?"

"The part you talk with is too big for the part you think with."

AMUSEMENTS.

LYCEUM | Friday and Saturday, Mat. & Night

Edward J. Bowes Presents

MARGARET

ILLINGTON

—IN—

"KINDLING"

BY CHARLES KENYON.

The Supreme Dramatic Sensation of the Season in New York & Chicago.

NIGHTS, 50c TO $2.00.
MATINEE, 25c TO $1.50.

ON THE IRON RANGES

POSSE BACK; NO ARRESTS

Itasca County Officers Unable to Find Cohasset Bank Robbers.

As Yeggs Left Town on Foot, Their Capture Not Certain.

Grand Rapids, Minn., Aug. 14.—(Special to The Herald.)—Deputy Sheriff Gunderson and posse of forty or fifty men who set out from Cohasset early yesterday afternoon after the two robbers who held up and robbed Fred J. Skocdople of the State Bank of Cohasset, at Cohasset, five miles from here, just before noon yesterday of about $1,600, returned to Grand Rapids about 11:30 a. m. today empty handed so far as having the yeggs or any trace of them is concerned. They spent the afternoon and night beating the brush about Cohasset without result. As the robbers left on foot after their spectacular hold-up they may not be taken until they attempt to change some of the large bills stolen. About a mile north of Cohasset the posse met a man who claimed to have seen the pair hurrying along the road a short time after the robbery. He says that one of them pulled a gun rather suspiciously and he gave them plenty of room.

Detective on Ground.

Charles D. Brown, representing the Minnesota Banker Protective association which insured the bank against loss by yeggs, is here today looking into the case and will spend some time in this vicinity trying to get a line on the yeggs. The detective scouts wild reports that the burglary was a fake. Those who helped release Cashier Skocdpole from the bank vault after he had yelled for help, have no doubt about the genuiness of the robbery. Acquaintances of the cashier say the report there was no hold-up is a slander. It develops that the yeggs not only took all the bills and gold in the bank, in sight, about $1,600, but walked off with the cashier's pistol. One engaged him as he was alone, while the other stood guard. The fellow that spoke to the cashier first asked for $5 change and as Mr. Skocdople turned with the change he looked down a big pistol barrel and heard "Throw up your hands and be quick about it, too." He complied and was made to stand at the window while the other man rifled the teller's cage and took the money in sight in the vault. Then he was driven into the vault and the door locked. He immediately began yelling and kicking the vault door. Postmaster Carrier, who was enjoying a siesta sitting in his chair on the platform between the bank and the postoffice heard the imprisoned banker's cries and went to the rescue calling in others to help open the vault as Mr. Carrier is crippled. The imprisoned man shouted the combination numbers to his rescuers and they soon opened the door. The vault was not air-tight otherwise he might have suffered.

In the meantime the two yeggs had disappeared, going on foot and leaving actually no trace.

Description of Men.

Mr. Skocdople describes the man who engaged him in conversation at the window as about 45 years old, tall and heavy set, of rather light complexion. His companion appeared to be about 35, short in stature and dark. Both men were dressed as workingmen and resembled Americans. They have been seen loitering about the town for several days, but attracted no special attention, as there are always a number of idle men to be seen.

The bank is fully covered for its loss with burglary insurance, but a hurry call to Grand Rapids for ready cash was necessary to do business yesterday afternoon.

Fortunately the bank had cashed a lot of pay-day checks at noon, or there would have been a larger loss.

JURORS BEING CALLED.

Men Who Will Serve State at Virginia This Month.

Virginia, Minn., Aug. 14.—(Special to The Herald.)—Jurors are being summoned for the next term of district court, which opens here Tuesday, Aug. 27. They follow:

Grand jury—Thomas C. Arbuckle, Bruce F. Britts, Albert J. Brown, F. W. Brooks, Barney Casper, Virginia; Hans Johnson and John A. Bubolz, Cook; Henry J. Millbrook, Biwabik; Walter A. Zeidler, John W. O'Neil, Duncan McDougall, P. F. Huntington, Edward J. Banks, Eveleth.

Petit jurors—J. L. Kimball, Harry A. Edner, Jens Ecklid and George G. Bro, Virginia; Robert Pritchard, Charles Pritchard, Fred A. Moore, William C. Hart, Samuel Beaton, Frank Ansley and Herman Antonelli of Hibbing; H. E. Loye, Ernest Klang, Joseph Bjornstad, Charles M. Barney, Richard Abramson of Eveleth; Martin Kelley and Zatter Hinkley of Biwabik.

It is not expected that the coming term of the court will be extra heavy in either civil or criminal business.

G&J BRAND
UNITED STATES TIRES

The measure of tire quality is not only length of service, but also kind of service.

The tire that has to be coaxed by frequent visits to the repair shop is an inferior tire, even tho it may last a total of 3,000, 5,000 or 7,000 miles.

G & J Tires

are long-lived tires, but this life and service is secured in the making of the tires and not by frequent doctoring by their users.

They stand up as only tires can that are made as G & J Tires are.

Specify the old reliable G & J Tires, made at Indianapolis, Ind.

Duluth Distributors

QUAYLE-LARSEN CO.

14 and 16 West Superior St.

HIBBING AFTER PURER EDIBLES

Council Appoints Doctor Food Inspector to Protect Public.

Hibbing, Minn., Aug. 14.—(Special to The Herald.)—Hibbing proposes to guard the health of this community and purchasers of animals slaughtered here by taking a step in advance of other towns on the range and having all food supplies properly inspected. This was evidenced at the council meeting last night when Dr. Floyd G. Jones was appointed pure food inspector at a salary of $100 per month and clothed with authority to enforce ordinances aimed at the sale of impure foods. As this place is becoming quite a center for butchering and otherwise providing foods, the council wants a proper inspection of all foods.

Strippers Want "Damages."

A novel claim was laid before the council last night. It was for $27.50 and was filed by the Winston-Dear company, the big strippers, who allege that an explosion caused by employes of the village building a road to the Webb location hurled a rock into a building belonging to the stripping concern and caused the damage claimed. The bill was considered something of a joke, in view of all the explosions and hurling of rocks in this section as a result of mining and stripping operations, and was laid on the table.

GRIP THIEVES BADLY FOOLED

Got Monumental Agent's Supplies Instead of Jeweler's Samples.

Hibbing, Minn., Aug. 14.—(Special to The Herald.)—Andrew Haran and Peter Jesson were the names given by a couple of men arrested at Kittsville last night and brought to jail charged with stealing a grip sample case belonging to a representative for a Virginia monumental supply house. It is said the men picked it up in a Park street saloon while the owner was looking at something with foam on top of it and made off thinking they had a jewelry agent's sample case with rich loot. It is said they were badly fooled and felt cheap when arrested.

They may have to face a grand larceny charge as the various samples in the stolen grip were worth about $50.

EVELETH MAN OUTLINES WORK

Tells About Object of World's Christian Citizenship Congress.

Eveleth, Minn., Aug. 14.—(Special to The Herald.)—Rev. P. A. Schwarz, Jr., pastor of the Presbyterian church of Eveleth, who was recently appointed by the board of managers as committeeman for the state of Minnesota, in promoting and arranging for the participation of this state in the World's Christian Citizenship conference at Portland, Or., June 29-July 6, 1913, says of the conference:

Noted Speakers Expected.

On the program of this eight-day conference there are to be at least 100 of the world's ablest statesmen—one or more from each of the principal countries of the world—such as Prof. Richard Lodge of Edinburgh university, Scotland; Charles Merle-d'Aubigne, Paris, France, son of the famous French historian, d'Aubigne; Dr. Armenag Haigazion, Konia, Asia Minor, Turkey; Ng Poon Chew of Canton, China; Baron Nicolie of St. Petersburg, Russia; Pastor Le Seur of Berlin, Germany; Prof. Alberto Clot of Palermo, Italy; Dr. Karl Fries of Stockholm, Sweden; and Governors Woodrow Wilson of New Jersey and Chase S. Osborn of Michigan; Judge A. Z. Blair of Ohio; Judge Ben Lindsey of Denver, Colo.; Doctors Benjamin Ide Wheeler of Berkeley and David Starr Jordan of Palo Alto, Cal., all of our own country. Every organization in the world and especially in our own country, looking toward the uplift of humanity is entitled to representation in this world assembly. Already there are thousands of delegates appointed to attend it and other thousands still are certain to be appointed. Fully 20,000 are expected to be in attendance. Anyone going to the conference will have at least a three-fold incentive: A journey across the continent at a most reasonable rate, the hearing and seeing of world celebrities on one platform from practically all countries and the information and inspiration for better work in one's own community that will of necessity come to every attendant.

Problems to Be Discussed.

Among the problems to be discussed at the conference are "Peace and War," "Intemperance," "Socialism," "Capital and Labor," "Emigration and Immigration," "Prison Reform and Social Service," "The Social Conscience and Personal Character," "Child Labor," "The Claims of Delinquents and Dependents Upon Society," "Political Corruption," "The Weekly Rest Day," "Laws Affecting Family Life, Including Marriage and Divorce" and "The Relation of Public Education to Morality and Religion." World plans are to be adopted for the solution of these and other problems of their kind. An authentic history of the attitude of the different countries of the world and their governments toward these and other problems is also to be prepared and presented at this conference. A special effort is to be made to present the attitude of our own country and its government toward all such problems. The data thus secured, together with the addresses delivered are to be printed for general distribution.

HIBBING MAN TURNED LOOSE

Treasurer of Lodge Arrested in Illinois Makes Good Claim.

Chicago, Aug. 14.—(Special to The Herald.)—Axel Widdell of Hibbing, Minn., arrested at Evanston for absconding with $100 from a Hibbing lodge, was released on paying the money.

Skipped Several Weeks Ago.

Hibbing, Minn., Aug. 14.—(Special to The Herald.)—Alex Widdell was financial secretary of the local S. H. & E. F., a Scandinavian society, and disappeared several weeks ago, leaving a shortage of about $100 in his accounts. The matter was kept quiet by the authorities in the hope of apprehending him and yesterday a telegram was received telling of his arrest in Evanston, Ill., while trying to pass a check for $50, as related in Tuesday's Herald. As he has paid the amount owed the local lodge it is expected the matter will be dropped.

MAYOR MURPHY ON WALK INSPECTION

Virginia Council Settles Difficulty Over Trolley Pole Material.

Virginia, Minn., Aug. 14.—(Special to The Herald.)—Mayor Murphy criticized the city engineer's sidewalk inspection in a few trite remarks delivered at the council meeting last night. He declared he had found on Spruce street and elsewhere newly laid walks where there was no adhesion between the surfacing and the material below which instead of being "set" could be pulled out and broken up with the bare hands. Mayor Murphy said much worse work was being obtained this year than ever before and called the kind of work disgraceful. He stated that one part on Spruce street between Wyoming avenue and Mesaba avenue will have to be taken up and relaid because it is seven or eight inches higher than grade. He severely scored City Engineer E. F. Johnson for not adhering rigidly to the specifications and said the city had to have different results even if it were essential to reorganize the whole system.

Will Use Iron Poles.

The committee that had been appointed to try to arrange with the Mesaba Railway company to substitute iron for wooden poles on Wyoming avenue reported that the company had agreed to use the iron poles and the company will be permitted to change its route and use Sage instead of Larch street in crossing from Wyoming to Mesaba avenue. The property owners on Sage street have protested against having the line on that street but the council ruled if the property owners are relieved of the cost of the paving that will be essential in widening the street, the owners must be content.

It will be Sept. 20 or later when the council gets its answer from the Virginia Electric Power & Water company on the acceptance or rejection of the offer the city made for the plant. A committee comprising the mayor, Aldermen Coffey and McGhee recommended that that time be given as George Buck, one of the stockholders is in Europe and cannot attend a directors' meeting before that time.

POISONED CLEANING FISH.

Deputy Sheriff's Wife Seriously Hurt in Simple Manner.

Hibbing, Minn., Aug. 14.—(Special to The Herald.)—Mrs. Henry Little, wife of the well known deputy sheriff, is in serious condition from attack of blood poisoning resulting from cutting her finger with a fish's fin bone while cleaning the fish at their summer home on Side lake. She paid no particular attention to the injury at first until a swelling developed when a doctor was called and he is having a strenuous time trying to save her hand.

BAND AT CHISHOLM.

Odd Fellows Band From Northfield in Range Village.

Hibbing, Minn., Aug. 14.—(Special to The Herald.)—The band from the Odd Fellows' orphanage at Northfield arrived here today from Hibbing and will play here tonight while Supt. Palmer of the Odd Fellows home, who accompanies the young musicians, will tell of the work of the institution and talk about Odd Fellowship. The band played at the Mahoning location, Hibbing, last night and at Odd Fellows hall, Hibbing, the night previous.

LEONARD BREAKS RECORD.

Chisholm, Minn., Aug. 14.—(Special to The Herald.)—The Leonard mine is said to have broken the Mesaba range high loading record Monday when 180 steel ore cars were loaded from the mine's pit by one steam shovel in a ten-hour shift. The cars were each 45 tons capacity and the day's work aggregated 8,100 tons of ore.

This is said to be the highest record made by any mine on the entire Mesaba range, the nearest approach to it being held by the Coleraine district when 160 steel cars were loaded in the same period. The run was made with an Atlantic steam shovel and advantage was taken of its being Monday, that being the best day to procure the empty cars, and the day was started out with the test in view.

POSLAM SOAP BEST IF SKIN IS TENDER

Soothes, Is Pure, Antiseptic and Safest for Toilet and Bath.

Poslam Soap is a new chemical product, so superior to ordinary toilet soaps that it has won instant favor wherever introduced.

It is different from other soaps and obtains extraordinary beneficial virtues through its medication with Poslam, the famous skin remedy, enabling it to improve the skin's color and quality and to protect it from all infectional dangers.

Poslam Soap is so pure that it may be used in the mouth for cleansing teeth and gums. It is ideal for use on tender skin—soothing and delightful. Best and safest for baby's bath. An aid in eradicating dandruff and greatly beneficial whenever scalp difficulties exist.

In appearance, color and scent, Poslam Soap is the aristocrat of soaps, so superior in every quality that a trial leads to its continued use. The cake is unusually large and lasting; price, 25 cents; for sale by Lyceum Pharmacy, W. A. Abbett's and all druggists.

For free sample of Poslam Soap, write to the Emergency Laboratories, 32 West 25th Street, New York City.

OFFICIAL MAP OF THE WEATHER

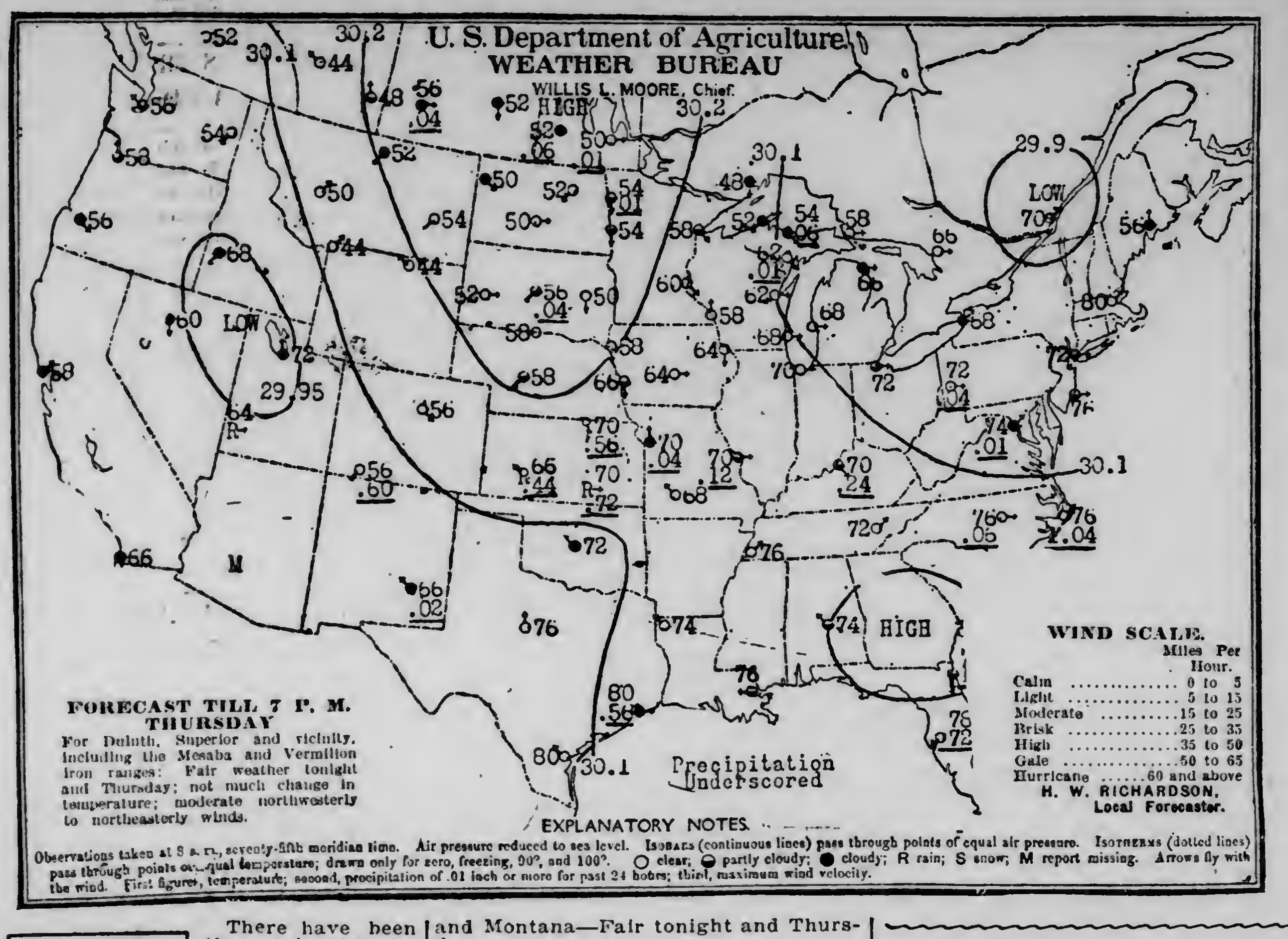

FAIR

There have been threats in the sky at several times last night and today, but Duluthians are hoping that the rainy spell has passed. The weather man supports them in that hope, for he predicts fair weather for tonight and tomorrow.

Fair, warm weather prevailed a year ago today.

The sun rose this morning at 5:04 and it will set at 7:21 this evening, giving fourteen hours and seventeen minutes of sunlight.

Mr. Richardson makes the following comment on weather conditions:

"Showers fell Tuesday or last night over Alberta, Saskatchewan, Manitoba, Northeastern North Dakota, Central South Dakota, Upper Michigan, Utah, Colorado, New Mexico, Kansas, Missouri, Ohio valley states, Virginia, North Carolina, Florida and Southeastern Texas. Temperatures of 90 deg. or higher occurred Tuesday in Oregon, Idaho, Nevada, Utah, Kansas, Missouri, Oklahoma, and Southern states. Indications favor fair weather in St. Louis and Douglas counties during the ensuing thirty-six hours."

General Forecasts.

Chicago, Aug. 14.—Forecasts for twenty-four hours ending at 7 p. m. Thursday:

Upper Michigan—Fair tonight and Thursday; slightly cooler in south portion tonight.

Wisconsin—Fair tonight, cooler in central and southeast portions; Thursday fair.

Minnesota, North and South Dakota and Montana—Fair tonight and Thursday.

Iowa—Fair and cooler tonight; Thursday fair.

The Temperatures.

Following were the highest temperatures for twenty-four hours and the lowest for twelve, ending at 7 a. m. today:

	High.	Low.		High.	Low.
Abilene	96	74	Milwaukee	86	64
Alpena	86	60	Minnedosa	68	50
Atlantic City	82	70	Modena	88	64
Baltimore	88	74	Montgomery	88	72
Battleford	70	54	Montreal	80	64
Bismarck	78	50	Moorhead	78	54
Boise	90	64	New Orleans	90	74
Boston	88	72	New York	86	72
Buffalo	86	68	North Platte	84	56
Calgary	68	42	Oklahoma	90	72
Charleston	90	76	Omaha	80	64
Chicago	80	68	Parry Sound	84	62
Concordia		68	Phoenix	88	..
Corpus Christi	86	78	Pierre	86	56
Denver	72	54	Pittsburg	80	70
Des Moines	84	62	Port Arthur	78	48
Devils Lake	70	52	Portland, Or.	90	58
Dodge	92	68	Prince Albert	66	52
Dubuque	82	60	Qu'Appelle	66	48
DULUTH	76	54	Raleigh	91	72
Durango	78	54	Rapid City	76	50
Eastport	64	56	Roseburg	88	54
Edmonton	64	42	Roswell	90	64
Escanaba	82	58	St. Louis	92	68
Galveston	88	70	St. Paul	78	58
Grand Forks		52	Salt Lake City	92	68
Grand Haven	76	60	San Diego	72	66
Green Bay	82	58	San Francisco	62	56
Hatteras	88	70	Sault Ste. Marie	80	54
Havre	76	50	Seattle	78	56
Helena	78	48	Sheridan	78	44
Houghton		52	Shreveport	92	70
Huron	82	48	Sioux City	84	56
Jacksonville	90	74	Spokane	82	54
Kamloops	80	50	Springfield, Mo.		68
Kansas City		68	Swift Current	66	56
Knoxville	88	70	Tampa	88	74
La Crosse		58	Toledo	82	68
Louisville	88	66	Valentine		58
Madison	80	62	Washington	88	70
Marquette	80	54	Wichita		66
Medicine Hat	76	48	Williston	68	48
Memphis	90	74	Winnemucca	92	60
Miami		74	Winnipeg	70	46
Miles City	80	50	Yellowstone	74	42

HIBBING WHITE WAY IS PLANNED

Expert on Such Matters Hired to Install Very Fine System.

Hibbing, Minn., Aug. 14.—(Special to The Herald.)—The water and light commission last night took the steps that will result in Hibbing having one of the finest White Ways in the state when it hired an expert on such matters to come here and install the proposed lighting system that is to make Pine and Third streets second to none in the state.

The system will cost about $25,000 and will be in operation by early winter. Elegant ornamental lamps will be installed.

FORMER HIBBING COUPLE MARRIED.

Hibbing, Minn., Aug. 14.—(Special to The Herald.)—William Rose, connected with the Oliver Iron Mining company here, left yesterday for Faribault, where today he will attend the wedding of Miss Emma Grant, a former well known Hibbing school teacher and Bruce B. Ellis of Houghton, Mich., formerly a mining engineer with the Drake & Stratton company of this city.

CHILD'S SKIN IS GRAFTED ON MOTHER.

Tower, Minn., Aug. 14.—(Special to The Herald.)—Mrs. August Pyerl of Soudan, was badly burned at her home recently and sent to a hospital where it was announced skin would have to be grafted on her arm. Her 14-year-old daughter volunteered and enough of the child's cuticle was grafted on her mother's arm to insure the parent's recovery.

Kittsville Incorporates.

Hibbing, Minn., Aug. 13.—Incorporation carried unanimously at the special election held at the Kittsville location Monday. There were only thirty-one votes cast.

The announcement that the election had been carried unanimously was the signal for a big celebration. At a previous election the incorporation proposition was defeated. It was unopposed yesterday.

The first election of officers will be held in about two weeks.

Popple, Minn., Postmaster.

Washington, Aug. 14.—(Special to The Herald.)—S. Hanson has been appointed postmaster at Popple, Itasca county, Minn., vice L. V. Congdon, resigned.

Tailored suits, silk dresses and silk waists at less than the cost of making, at Friedman's clearance sale, 7 West Superior street.

MAY NAME AAKER FOR GOVERNORSHIP

Candidate of Two Years Ago Boomed By North Dakota Moosers.

Fargo, N. D., Aug. 14.—(Special to The Herald.)—This afternoon the executive committee of the North Dakota Roosevelt party will fix the date for the state mass meeting to discuss the nomination of a third party state ticket. It will probably be fixed for Aug. 20. The committee is in executive mansion but it is announced that the majority will strongly favor a third party state ticket.

H. H. Aaker, who recently resigned as Republican presidential elector and announced his support of the third party movement, is said to be slated for the gubernatorial nomination. He ran third two years ago for the place and was slated as candidate this year, but withdrew before the primaries.

ALL READY FOR SUMMER CAMP

Secretaries McLeod and Batchelor returned this morning from Deerwood, where they made the final arrangements for Camp Miller, the boys' department Y. M. C. A. summer camp.

The Ingalls Motor Boat company will furnish a fleet of steel boats. They have also been engaged to take the boys on a moonlight excursion around the lake. People around the lake report big catches of fish, so the boys are assured of good fishing. Workmen will commence Friday to build the shoot the chutes, and the advance party will leave Friday with the tents, etc. The mosquitos have deserted the camp, so there will be no need of netting or "dope." Nearly fifty boys have registered, but accommodations are being made for sixty.

The party will leave over the Soo road in a private car Monday afternoon at 2:30 for Crosby, where they will be met by the Ingalls Motor Boat company and taken to the camp.

Closing out all ladies' ready-to-wear apparel by the power of price at Friedman's cloak and suit house, 7 West Superior street.

Wonderful Treatment for Corns, Callouses and All Sore Feet

Millions of people who endure daily torture from sore feet will welcome the information that there is now a simple treatment that positively and quickly cures foot ailments of all kinds. You can say goodbye to corns and callouses; bunions; swollen, aching, bad smelling and sweaty feet. This treatment works right through the pores and removes the cause of the trouble. Use it once and your feet feel delightful; use it for a week and your foot troubles will be a thing of the past. "Dissolve two tablespoonfuls of Calocide compound in a basin of warm water. Soak the feet in this for full fifteen minutes, gently rubbing the sore parts." Amazing results follow. Calocide was formerly confined to doctors' use but now any druggist will supply it. If he does not have it in stock he can get it in a few hours from his wholesale house. A twenty-five cent package is said to be enough to put the worst feet in fine condition.

AMUSEMENTS

Margaret Illington.

Margaret Illington classed among the greatest of the American emotional actresses will be seen at the Lyceum theater Friday and Saturday, in Charles Kenyon's intensely gripping American play, "Kindling."

Miss Illington's work in this play is said to be remarkable. Her rise from a fair success, such as her portrayal of the role of Marie Voysin, in Henri Bernstein's "The Thief" and later in other society dramas in which she had those accessories dear to female stars, gowns, beautiful gowns, to enhance her charm, to the character of Maggie Schultz, in "Kindling," is nothing less than a triumph in her art.

"Kindling" is a truely interesting play that has to do with the struggles of a young woman of the tenements in the lower East side, New York. Her husband is a stevedore, and one of those uneducated, but intelligent men who give much of their time to attendance at Cooper Union, thereby gleaning knowledge that at times, unfortunately, works to their disadvantage. Heinie has come to the conclusion that children born to those in their circumstances have no chance in life, but grow up weak and a burden to themselves. He transplants his ideas to Maggipe, telling her that he would rather destroy a child born to them than have itgrow up amid such surroundings. All this happens during Maggie's expected maternity, but Heinie has not been made familiar with his wife's condition. Through fear of what he might do she keeps him in ignorance, and when a friend tells her of the advantages of the West she decides to raise money sufficient to take her husband and herself to Wyoming, where children grow healthy. In her desperation she steals, at first baby ribbons and trinkets, then a diamond brooch which she pawns for enough money to take them West. She is, of course, found out, and the climax comes when her husband takes all the blame of the thefts and tells her he loves her for it.

FIGHTS STEEL TRUST; BROKE

Umsted Liabilities Amount to $1,551,860 and Assets $210.

Chicago, Aug. 14.—Franklin A. Umsted, who in 1903 organized in New York a $15,000,000 steel company with the purpose of fighting the United States Steel corporation, has filed a petition in bankruptcy in the United States district court. He gave his liabilities as $1,551,860 and his assets as $210, in household furniture.

The liabilities included money borrowed to finance the company. It is said Former United States Senator McLaurin of Mississippi lost $40,000 in the company. Other large claims scheduled are:

International Trust company, Baltimore, $105,000.

American Finance company, New York, $100,000, and the Union Trust company, New York, $225,000.

Umsted organized the company under the laws of Maine. His idea was to combine all the available independent steel properties, including the Tennessee Coal & Iron company of Alabama, which since has been purchased by the United States Steel corporation. He borrowed large sums from banks and trust companies in many different cities, but the plan proved a failure. Umsted recently came here and obtained employment with a telephone company.

ARMY AVIATOR HAS ACCIDENT; IS UNHURT.

Maneuvers Headquarters, Stratford, Conn., Aug. 14.—Lieut. Foulois of the United States aviation corps, while scouting in his machine today, made an exceedingly rapid descent while over Botsford, and when reaching the ground the machine struck a stone wall and was smashed. The lieutenant had started to glide at a height of 1,500 feet when something apparently went wrong. The lieutenant was unhurt.

ILLINOIS MEN SEEK TO REVIVE CANAL TRADE.

Joliet, Ill., Aug. 14.—Representatives of Illinois manufacturers and shippers today began a two days' trip down the Illinois and Michigan canal to revive canal trade. John M. Glenn of Chicago, secreary of the Illinois Manufacturers' association, and J. B. Bassett, assistant United States engineer of the government works at Moline, were in charge of the party. Mr. Glenn asserted that the revival of the canal trade would mean reductions in shipping rates.

$17.50 for tailored suits that sold for $70. That is the way Friedman is closing out his stocks.

QUESTION POOR FARM'S LEGALITY

Proceedings Started to Inquire Into Crow Wing County Affair.

Brainerd, Minn., Aug. 14.—(Special to The Herald.)—R. N. Potter, R. La Flamme and George Eschenbacher, farmers of Long Lake township, charge in court proceedings the superintendent of the county poor farm, Carl E. Wheeler, and the county commissioners of Crow Wing county with negligence in the management of the poor farm. Charges have been made that the superintendent is negligent and careless in his care of the poor and that the food and lodging are insufficient. The question is also raised as to the authority of the county commissioners to enter into the existing contract with Supt. Wheeler and that such contract is invalid.

A restraining order was issued by Judge W. S. McClenahan of the district court returnable Sept. 4, restraining the superintendent and the board from using any horses or other livestock, machinery, tools or any of the produce raised on the poor farm on any other farm except the poor farm.

Condemnation Proceedings.

The condemnation cases brought by the Cuyuna Northern Railway company against various property owners on the route of their proposed extension from Deerwood to the Cuyuna-Mille Lacs company mine came up before Judge W. S. McClenahan in chambers. After taking a little testimony, the hearing was adjourned to Aug. 22. In the case of the railway company vs. Franklin W. Merritt of Minneapolis, et al., Attorney Hershell Fryberger of Duluth interposed an objection at the very outset of the hearing. He protested against taking any evidence because there was not in evidence a resolution of the board of directors designating the route of the road and so filed with the secretary of state, nor had there been any designation of the route by the president and the chief engineer and so filed with the secretary of state. A ruling was reserved by Judge McClenahan. In the other case brought, Attorney D. F. Lyon of the railway company announced the withdrawal of certain defendants with whom satisfactory settlement had been made.

PELT THE SOCIETY WOMEN WITH FOOD

Dayton Police and Firemen Refuse to Permit Suffragist Oratory.

Dayton, Ohio, Aug. 14.—At an outing given by policemen and firemen at an amusement park yesterday Miss Margaret Foley of Boston, a militant leader of the suffragist cause, was compelled to abandon her speech because of a demonstration against her. Prominent club women of Dayton attempted to support Miss Foley and were driven away under a shower of fragments of luncheons of the picnickers.

Miss Foley, who had mounted a table to speak in behalf of woman's suffrage, was hissed, but persisted in speaking. Some one threw a ham sandwich which struck her in the face, but she continued to talk until luncheon refuse of all kinds thrown at her forced her to flee.

Mrs. G. F. Davidson of Dayton appealed for a hearing but was met with a similar reception. The other members of suffragist party, all wives of prominent Dayton business men, then sought refuge wherever they could from the missiles aimed at them.

TRI-STATE GRAIN MEET DATE FIXED.

Fargo, N. D., Aug. 14.—(Special to The Herald.)—The date for the next annual Tri-State Grain and Stock Growers' convention for corn, poultry and dog shows and numerous agricultural association meetings has been fixed for the week of Jan. 15. President Worst expects to secure some of the leading agriculturists of the country to speak at the convention.

DIG UP OLD BONES.

Beach, N. D., Claims to Have Exhumed Prehistoric Animal.

Beach, N. D., Aug. 14.—(Special to The Herald.)—The skeleton of a prehistoric animal was found near Marmarth, on the E. A. Tiffany farm, the measurements of the bones indicating that the animal was an unusually large one. The measurement across the shoulders, as nearly as can be determined, was about three feet, while the height from the ground to the shoulder blade has been reckoned at eighteen feet. Portions of the vertebrae and other bones were found, but they crumbied to dust when exposed to the air.

Bones of another animal, found near by, are those of a much smaller animal. Some of the rib bones that have been found, being those of the second animal, are almost perfect despite the great many years that they have been exposed.

$3.50 Recipe Free, For Weak Men

Send Name and Address Today—You Can Have It Free and Be Strong and Healthy.

I have in my possession a prescription for nervous debility, failing memory and lame back, brought on by excesses, that has cured so many worn and nervous men right in their own homes—without any additional help or medicine—that I think every man who wishes to regain his health, quickly and quietly, should have a copy. So I have determined to send a copy of the prescription free of charge, in a plain, ordinary sealed envelope to any man who will write me for it.

This prescription comes from a physician who has made a special study of men and I am convinced it is the surest-acting combination ever put together.

I think I owe it to my fellow man to send them a copy in confidence so that any man anywhere who is weak and discouraged with repeated failures may stop drugging himself with harmful patent medicines, secure what I believe is the quickest-acting restorative, upbuilding, SPOT-TOUCHING remedy ever devised, and so cure himself at home quietly and quickly. Just drop me a line like this: Dr. A. E. Robinson, 4671 Luck Building, Detroit, Mich., and I will send you a copy of this splendid recipe in a plain ordinary envelope free of charge. A great many doctors would charge $3.00 to $5.00 for merely writing out a prescription like this—but I send it entirely free.

NEWS OF THE NORTHWEST

WOULD HIT "WILDCATS"

Proposed Law to Protect People Against Fake Insurance Companies.

Minnesota Legislature to Be Asked to Enact New Uniform Law.

St. Paul, Minn., Aug. 14.—(Special to The Herald.)—Rough draft of a uniform "blue sky" law aimed at "wildcat" insurance companies, as well as at all other corporations, has been drafted by a committee from the national association of insurance commissioners and will be presented to the Minnesota legislature in 1913 and in other states in the Union where no such law exists.

J. A. O. Preus, insurance commissioner of Minnesota, is chairman of the committee which drafted the law. It provides that before any agent may sell stocks in this state, he must first submit them for examination and they must be approved before license to sell will be issued. Corporations, too, must have their stocks approved before offering them for sale. In the preamble submitting the bill to the association this is said:

Cause of Heavy Loss.

"Perhaps no abuse in recent years has been productive of more financial loss than the sale of stock in wildcat insurance enterprises, and the most glaring misrepresentations of the profits of insurance are being circulated through every postoffice in the country, and most of the state insurance departments are powerless to officially and effectively dispute the false statements or punish the frauds for lack of a law under which to operate.

"Most of life insurance is upon the mutual plan and the profits belong to the members, and the profits of stock life insurance exploited by the "blue sky" literature were made under conditions which do not now exist and will probably never again be possible.

"Stock fire insurance in fifty years of operation has not made an underwriting profit of 5 per cent annually, for the past ten years has shown underwriting loss of one-half of 1 per cent, and as shown by the statements of 160 companies reporting to New York department, the underwriting profit for 1911 was sixty-six hundreths of 1 per cent.

"With these facts in view and with knowledge of the gross misrepresentations being daily circulated to induce our people to invest in insurance enterprises with a certainty that a considerable portion of the investment will be absorbed in promotion expenses, we favor the enactment of legislation in the various states to protect their citizens against these abuses.

To Regulate All Promotions.

"The bill submitted herewith is so drafted as to regulate and control all promotions. Some of the departments may feel that the supervisory control which they should assume should be limited to insurance promotion. In that event a reference to the existing New York law and to the bill of this year introduced in the New York legislature, which passed the assembly and reached a third reading in the senate, will furnish any department with the necessary information for the preparation of a bill of this limited character.

"Your committee has given a great deal of consideration to a bill prepared along the lines of the Kansas "Blue Sky Law" though substantially modified and requiring further consideration and perhaps still further modification. The bill as now being considered is as per attached copy.

"Your committee requests the necessary authorization from the convention to give additional consideration to a completed measure to be reported to this convention at its adjourned meeting in December.

"DRY" STATE WOULD INSPECT LIQUORS

Law Agitated in North Dakota Providing for Pure Drinks.

Grand Forks, N. D., Aug. 14.—(Special to The Herald.)—Although North Dakota is a prohibition state, a law is proposed requiring that residents who desire to maintain supplies of the intoxicants in their homes for their personal use, and make purchases outside of the state, shall be supplied with the pure stuff. No adulterated whiskies, beers, or even soft drinks of any kind, will be tolerated if the measure which will be presented to the next legislative assembly by the North Dakota Enforcement league is passed.

This bill would create a department of inspection, charged with the duty of inspecting all beverages shipped into the state. Two years ago an effort was made to pass such a bill, but the legislature failed to look upon it with favor, and it was defeated.

Bill Is Redrafted.

A special committee of the law enforcement league has caused the bill to be redrafted; several features that were included in the first measure have been eliminated, while new ones have been substituted. The original bill did not include the inspection of soft drinks, and that feature was added by the committee as covering a field of health protection that is considered important. It is pointed out that the use of acids, etc., in the soft drinks, is as injurious as the adulteration of liquors. Although there is a law in effect, covering beverages of that nature, it is contended that the general inspection at the ports of entry will have a more sanitary effect than has the present statute.

A unique campaign will be pushed by the supporters of the measure in the hope of securing favorable consideration from the next legislature. Every candidate for a seat in either the house or the senate will be presented with a copy of the bill and asked to express himself, either for or against. By that method the enforcement people hope to place their members in possession of such information as will guide them at the polls.

Your Unrestricted Choice

—OF ANY PAIR—

TROUSERS

IN THE STORE FOR

$2.95

$7.00—$6.00—$5.00 and $4 Values

(BLUE SERGES INCLUDED)

Quality "Fitwell" CLOTHING COMPANY Store

112 WEST SUPERIOR STREET, DULUTH

The Power behind the dough

The power behind the dough must be quick and positive in action—it must produce certain, satisfactory results and yet be pure and wholesome. **K C Baking Powder** is the scientific combination of *all* these desirable qualities. Hundreds of thousands of good housewives know that K C has made bake-day a pleasure, and we ask you for your own sake to try **K C Baking Powder** at least once. Guaranteed pure under all pure food laws. Your grocer will return your money if you are not pleased. It will solve your bake-day problems.

27

How to get the Cook's Book Free

The K C Cook's Book, containing 90 tested, easily-made recipes, sent **free** *upon receipt of the colored certificate packed in the 25-cent can. Send it today.*

Jaques Mfg. Co., Chicago

SANITARIUM HEAD AFTER POINTERS

Superintendent of North Dakota Institution Visits Minnesota.

Dunseith, N. D., Aug. 14.—(Special to The Herald.)—Dr. J. P. Widemeyer of Rolla has been appointed by the North Dakota tuberculosis board as superintendent of the new sanitarium in course of construction here. Dr. Widemeyer left this week on a tour of several states to study the methods employed to fight the white plague going first to Minnesota sanitariums.

The sanitarium is rapidly nearing completion and will be thrown open to patients at the earliest possible date. Several fraternal orders are interested in the question of constructing cottages for the care of such of their members as may become afflicted.

POWER FOR MANDAN

May Be Secured From the Heart River.

Mandan, N. D., Aug. 14.—(Special to The Herald.)—Water power will be furnished Mandan through the construction of a concrete dam across the Heart river here, plans for which have been completed.

The financing of the scheme has been placed in the hands of a special committee of the Commercial club, which has been successful in securing pledges from the state board of control of charitable institutions, which is interested for the Mandan reform school; the private milling corporation of the city, and from the citizens at large, for various amounts which will, it is believed, soon be sufficient to cover the expense.

The dam that has been proposed will raise the level of the water four feet over the normal mark. It will be equipped with flood gates.

MAY SELL DENSMORE.

North Dakotan Has Offers for His Crack Pacer.

Minot, N. D., Aug. 14.—(Special to The Herald.)—Don Densmore, Dave Dinnie's pacer which won the free-for-all at Pittsburg last week, establishing a new mark for the second heat of a race by going in 2:02½, may be sold. Mr. Dinnie, who lives here, announced that Eastern horsemen have secured an option on the animal, and the amount that has been fixed for the steed is supposed to be unusually high.

Densmore's work during the remainder of the season will mean a whole lot in the matter of making the sale that is under consideration.

PROVES UP THEN DIES.

Hard Luck Is Fate of South Dakotan.

Clark, S. D., Aug. 14.—To die of tuberculosis on the day following that on which he had made final proof on a homestead in western South Dakota, was the fate of Ludovic M. Deslongchamp, a former resident of eastern South Dakota. For two years he had resided on the homestead and improved it in fond expectation of making final proof and securing a deed. He was 35 and unmarried.

FINDS RIPE TOMATO.

Marquette Mail Carrier Believes He Has New Species.

Marquette, Mich., Aug. 14. — Ed Homeier, a mail carrier, found a ripe tomato in his garden. The incident was so unusual that he mentioned his find to some of his friends, many of whom had to be shown in order to be convinced. He has since been advised to keep the seeds and plant them next year and it is not improbable that a variety of tomato adapted to this climate can be grown. Tomatoes are grown with difficulty in the Upper Peninsula, and they seldom ripen. If they reach the ripe stage it seldom takes place before the latter part of September.

EXAMINE THREE TOWNS.

Fire Hazards in Marquette, Ishpeming and Negaunee Studied.

Marquette, Mich., Aug. 14.—(Special to The Herald.)—The Michigan State Fire Prevention association today put a force of sixty inspectors in Marquette, Negaunee and Ishpeming for the purpose of making a complete survey of the business districts and the mercantile buildings, to determine what fire hazards now existing should be corrected. The work is under the direction of H. O. Benedict and George K. March.

The Michigan State Fire Prevention association was organized at the request of the state fire marshal, and the inspection work is done under the supervision of his department. It is in line with the law enacted at the last regular session of the legislature. The inspectors are field men of the insurance companies, who devote a part of their time to the work as deputies of the state department, serving without pay. The legislature allowed an appropriation of only $10,000 for the fire marshal's department and if it was not for the volunteer work of the Prevention association little progress could be made with the task of correcting dangerous fire hazards.

BIDS TOO HIGH.

Will Again Ask Tenders to Build Pennington State Road.

Thief River Falls, Minn., Aug. 14.—(Special to The Herald.) — The sale of the contracts to construct the twenty-eight mile state road running east of this city was offered to bidders by County Auditor Fasel. Only one bid was submitted and it asked 30 cents per cubic yard to do the grading. The engineers estimates were only 10 cents a yard and this wide variance between the estimate and the bid simply stopped all negotiations as the specifications call for the removal of about 60,000 cubic yards. New bids will be called for and it is hoped that some railroad contractors will be induced to submit bids.

This highway is known as state ditch No. 1 and is the one on which the appeal was carried to the supreme court last spring to determine the constitutionality of the Elwell law, under which it is being constructed. It is a much traveled road as it is the main artery for natural travel from Thief River Falls to Eastern Pennington, Marshall and Northern Beltrami counties.

CALUMET MEN HONORED.

Chosen By Grand Lodge of Nights of Golden Eagle.

Calumet, Mich., Aug. 14.—(Special to The Herald.)—Several Calumet men were honored last week at the Grand Lodge session of the Knights of the Golden Eagle at Detroit, by being elected to grand lodge offices. Those elected are as follows:

Grand chief, J. W. Ashlee, Detroit; grand vice chief, R. A. Martin, Calumet; grand sir herald, William S. Uren, Calumet; grand master of records, Uriah C. Penberthy, Calumet; grand keeper of exchequer. William Everly, Calumet; grand high priest, R. A. Conway, Detroit; grand first guard, G. A. Mitchell, Detroit; grand second guard, Elias Stephens, Ishpeming; grand trustee, John H. Chopp, Detroit; representative to supreme castle which will meet in Baltimore, R. A. Martin, Calumet.

TO SELL MOOSE HEADS.

State of Minnesota Has Some for Third Partyites.

St. Paul, Minn., Aug. 14.—The state game and fish commission has for sale twenty-one bull moose heads, guaranteed to give satisfaction to the most ardent supporter of the Progressive party. They will be sold by H. A. Rider, executive agent at the state capitol, for $75 to $150 each, first come first served.

Word from the East that the supply of bull moose heads has become exhausted prompts Mr. Rider to offer succor to those who must have moose heads to be happy. The heads were mounted by the commission after being seized by wardens who found the animals in the possession of hunters out of season.

The prospects are good for moose hunting in the north woods this winter, according to reports of game wardens.

PROPOSED LAW WILL PROTECT SMALL INVESTORS.

St. Paul, Minn., Aug. 14.—Small investors will not be permitted to invest in schemes which promise rosy paper profits, if a bill prepared by a committee of the National Insurance Commissioners' association at Spokane becomes a law. A copy of the bill is being exhibited here by J. A. O. Preus, state insurance commissioner, who has just returned from the national convention of the commissioners.

The bill would put the supervision of new stock companies under some state department. It is modelled after the now-famous Kansas "blue sky" law.

Peninsula Briefs

Ishpeming—Miss French of Hillsdale, Mich., who is making a tour of Michigan advocating woman suffrage, will speak at the Swedish Methodist church next Friday evening, at 7 o'clock.

Marquette—One of the new South Shore engines was placed in commission Monday morning, being assigned to the Marquette-Copper country run.

Crystal Falls—Henry Bellmore, a trapper, who was brought to Crystal Falls from the Fence river country a short time ago, died here and was buried from the Church of the Guardian Angel. The man was 52 years of age and had spent the major portion of his life in the woods. His death was brought on by exposure.

Manistique—Colin Campbell, a pioneer citizen of Manistique, dropped dead while cutting the grass about the residence of Mayor Middlebrook. The mayor found him lying face downward on the lawn. In the passing of Campbell, Manistique loses its oldest citizen from the viewpoint of length of residence. He came here in the early sixties, and at one time was a prominent factor in the business life of the city. He was a native of Canada, and his ancestry were Scotch.

Marquette—Albin Anderson was bound over to circuit court Monday, and his bond fixed at $500. The charge against him is assault with intent to do great bodily harm. The hearing was held in Judge Byrne's court and was the result of a drunk that Anderson is said to have indulged in Saturday evening.

Baraga—Sister M. Urbana of Marquette has been made Mother of the convent at Menominee. The appointment is one that is given because of Sister Urbana's capability. Sister Urbana has been teaching in the eighth and ninth grades of the Baraga High school.

Negaunee—L. E. Chaussee, Negaunee's veteran contractor and builder, has succeeded in landing the job of ercting a new school at Boone, Iowa, to cost $109,000. The architect for the new school was John D. Chubb of Chicago, who arrived in Negaunee Saturday to confer with Mr. Chaussee.

Marquette—News was received Monday of the death of William O'Neil at Butte, Mont. Mr. O'Neil formerly lived in Marquette and left here about eleven years ago. At the time of his death he held a responsible position with the Butte City fire department.

Calumet—George Kasun, aged about 50 years, met death Saturday night by falling into a cellar-way in the saloon of Martin Gasparovich on Scott street. Kasun sustained a severe fracture of the skull from which injury he succumbed early Sunday in the Calumet & Hecla hospital.

L'Anse—The annual Ojibway Indian camp meeting will be held at the grounds near Pequaming this year from Aug. 17 to 26. A number of celebrated preachers have signified their intention to be present and will give daily lectures to which all are invited.

Houghton—Charles S. Fales, former superintendent of the Copper Range railroad was the recipient on Saturday evening of a handsome gold watch, presented by the employes of the road, as a testimonial of their esteem.

Hancock—The annual picnic of the Copper Country Socialists will be held next Sunday at the Hancock driving park. The picnic will be preceded with a parade in the morning from the Kansankoti hall to the park, headed by the Kaikku band. The speakers of the occasion will be Carl D. Thompson, former city clerk of Milwaukee and Edward McCurdy of New York city.

Constipation Vanishes Forever

Prompt Relief--Permanent Cure

CARTER'S LITTLE LIVER PILLS never fail. Purely vegetable—act surely but gently on the liver. Stop after dinner distress—cure indigestion—improve the complexion—brighten the eyes. Small Pill, Small Dose, Small Price

Genuine must bear Signature

Brent Good

HENRICKSEN'S Leading Jewelers

A JEWELRY STORE IS KNOWN

by the quality of its stock and its patronage. These are two of the great reasons for the high standing of this store—another is the reasonableness of our prices

HENRICKSEN'S

JEWELRY and ART STORE.

"The Old Reliable Jewelers"

332 WEST SUPERIOR STREET.

Wisconsin Briefs

Appleton—County prayers were offered in the St. Joseph's Catholic church in this city and in several churches throughout the county Sunday for warm, dry weather, or at least for the discontinuation of the rain which has been falling almost daily for three or four weeks.

Milwaukee—Alexander Mueller, director of the School of Fine and Applied Arts of the Milwaukee Normal school, and Miss Martha Karss, daughter of Mrs. Anna Karess, 732 Maryland avenue, were married on Saturday at the residence of the bride's mother. Judge Oscar M. Fritz read the marriage service.

Madison—By appointment of Governor McGovern, Senator Henry Krumrey, Plymouth, Senator Paul O. Husting, Mayville, William Irvine, Chippewa Falls, W. O. Hotchkiss and Clinton B. Steward, Madison, will represent Wisconsin at the conference of the Mississippi Valley Improvement association at Chicago on Aug. 20.

Green Bay—The launch Spatula, owned by Jules Cawenberg of Green Bay, was destroyed by fire following a gasoline explosion. The owner and family, with several friends, escaped without being injured.

Fond du Lac—The twelfth annual convention of the Wisconsin Retail Grocers and General Merchants' association opened Monday. The Racine and Milwaukee delegations came on special trains.

La Crosse—John Gabler, alleged to have dynamited fish following a threat to "wake them up" because they wouldn't bite, was arraigned in court, but a jury failed to reach an agreement. This is the first case of the kind in La Crosse county.

Eau Claire—Tuesday morning, while serving his route in a portion of the Third ward, Mail Carrier Frank N. Ruhe was quite severely bitten by a dog. It is said the dog ordinarily is not vicious, but this is no consolation to the unfortunate carrier.

Fit Yourself to be

A Surveyor Assayer Draftsman Mine Superintendent

Complete Mining Course in Two Years.
Special Courses in Surveying, Drawing, Assaying, Mineralogy, Metal and Coal Mining, Machinery, Designing.
Fully Equipped Shops and Laboratories.
Practical Instructors
Opportunity for Practical Work.
Expense Low. Write to-day for Catalog.

WISCONSIN STATE MINING TRADE SCHOOL.

PLATTEVILLE, - - - WISCONSIN.

Located in Wisconsin Lead and Zinc District.

Minnesota Briefs

Little Falls—Mrs. K. J. Hoeglund, a well known resident of Swan River, will soon enter the political arena of Morrison county politics and in a few days will file as a candidate for superintendent of schools. Two have already announced their candidacy for the office and undoubtedly the present superintendent, M. E. Barnes, will also be a candidate to succeed himself.

St. Cloud—Work has been begun on the foundation of a new cellhouse in the rear of the extreme end of the north wing of the state reformatory. As soon as this building is completed a big square building similar to the present administration building will be built to connect the two cellhouses. The plans call for cellhouses to be built to the west and north of this latter building.

Bemidji—Vandals broke into the garden of Mrs. E. J. Gould Saturday night and helped themselves to about three bushels of new potatoes. The potatoes were dug from the center of the garden and Mrs. Gould considers that the thieves got the best of the lot.

Rochester—Depredations of a serious nature committed by youths of Rochester are again in evidence at Oakwood cemetery. Boys with rifles have maliciously shot at the handsome stained windows in the new Oakwood chapel, and marks of bullets can be discerned on the new brass door. Actuary Andrew Holm has evidence as to who the guilty parties are and arrests may follow.

International Falls—Mr. Maloney of the editorial staff of the Minneapolis Tribune is spending his vacation with his brother, M. A. Maloney, cashier of the Shevlin-Clarke Lumber company of Fort Frances.

Sauk Center—Supt. Aygarn and others of Sauk Center are preparing for a series of meetings to be held in the county adjacent to Sauk Center. The meetings will be for the benefit of the farmers and will be held in the rural schools.

Brainerd—The big Chester White sow of William Hildebrandt, a prosperous farmer of Long Lake township, had a litter of sixteen pigs Monday. The family is a lively and healthy one.

Crookston—The Polk county committee for the state fair are busy getting the county exhibit ready and they would like everything in by the 25th or 27th of the month. They want fifteen varieties of potatoes and any one who has any are requested to notify the committee that they may get the classes filled.

Mankato—Richard Maloney, 22 years of age, became violently insane at Madison Lake Saturday. The young man was eating with a number of other friends at the table when the spell came upon him. He tipped the table over and at once became violent. It was with difficulty that he was overpowered. He was committed to St. Peter.

Fergus Falls—Charles Biersdorf has begun an action in the district court in this city to secure a divorce from his wife, Emma Biersdorf, on the ground of desertion. Each of the parties to the suit is 32 years of age, and they were married in this city on Oct. 16, 1904. They have one child, a boy 3 years of age.

Winona—Failing twice in a few days to end his life, John Burnett, alias Jack Bade, was examined Monday in the Probate court and ordered committed to the state asylum at Rochester. Burnett, who gave his name as Bade, last Friday night was discovered attempting to chloroform himself to death.

Red Wing—H. A. Brooks, engineer of the Milwaukee road was found guilty of operating his train through the city faster than six miles an hour in justice court Saturday afternoon and a fine of $25 was imposed. Mr. Brooks has been in the service of the Milwaukee road for a number of years and is held in high regard by all who know him.

Stillwater—Elmer Reynolds, 14 years old, was taken into custody at White Bear lake Saturday evening on a charge of committing larceny and burglary. He is said to have entered several dwellings and took small articles of value. He will have a hearing Friday.

Dakota Briefs

Fargo, N. D.—The annual meeting of the executive committee of the North Dakota Retail Hardware association will be held at the Hotel Metropole here on Wednesday, when a great amount of business is to be transacted.

Bottineau, N. D.—August Hoff was placed under arrest on a charge of incest and at a hearing in Justice Smithson's court was held to district court under a bond of $2,000. He was unable to secure bail and was committed to the custody of the sheriff. The complaining witness is Lena, daughter of Fred Hoff, a niece of the accused.

Fargo, N. D.—The 17-year-old girl who figured quite prominently in one of the most flagrant criminal cases ever tried in North Dakota courts and who has been kept at the children's home in this city awaiting a second trial of the case in which she is the complaining witness against her father, has been committed to the state reformatory at Mandan on account of her somewhat unruly conduct.

Minot, N. D.—A solid carload of binding twine arrived in Minot on Great Northern train No. 28 known as the fast mail. The twine was shipped from Chicago by the International Harvester company and was consigned to the company's branch in this city. Another carload came by express Tuesday.

Bismarck, N. D.—Frank D. Hall, superintendent of the North Dakota Children's Home society, and who is also one of Judge Winchester's juvenile court officers in this district, has been in the city the past few days, prosecuting the "Road House" case in which the custody of three little girls is a main feature.

Neche, N. D.—The Great Northern railway will make extensive alterations in the Neche yards during the next month. A 3,000-foot passing track will be built from a point near the Folker crossing to the south end of the city and in all probability a new coal dock will be built, as a force of men are engaged in tearing down the old one.

Antlers, N. D.—Cows on the farm of J. B. Dixon, near Souris, have produced between 120 and 160 pounds of cream each week during the past summer, which was shipped to Grand Forks and netted the owner a nice little bunch of money. Proof conclusive that if one farmer can make it pay, the rest can and should.

Grand Forks, N. D.—James Dinnie returned Monday from Duluth, where he attended a meeting of the magnates of the Central-International league and meantime watched the Dacotas trim the Duluth team 8-4. At the meeting some changes in the schedule were planned and some carried out.

A Cure From The Forest

Nature in her wisdom and beneficence has provided, in her great vegetable laboratory, the forest, a cure for most of the ills and ailments of humanity. Work and study have perfected the compounding of these botanical medicines and placed them at our disposal. We rely upon them first because of their ability in curing disease, and next because we can use them with the confidence that such remedies do not injure the system. Among the best of these remedies from the forest is S. S. S., a medicine made entirely of roots, herbs and bark. It does not contain a particle of harmful mineral. S. S. S. cures Rheumatism, Catarrh, Sores and Ulcers, Scrofula, Malaria, Skin Diseases, Contagious Blood Poison and all other diseases dependent on impure blood. As a tonic S. S. S. builds up the system by supplying a sufficient amount of vigor and nourishment to the body. S. S. S. always cures without leaving any unpleasant or injurious effects. Book on the blood and any medical advice free.

PURELY S.S.S VEGETABLE

THE SWIFT SPECIFIC CO., ATLANTA, GA.

WEST DULUTH

HERALD BRANCH OFFICES:
A. Jensen, 330 North 57th Ave. W. J. J. Moran, 316½ North Central Ave

NEW LIBRARY WILL BE OPENED

Branch Will Be Ready for Patrons Thursday Afternoon.

The new Carnegie library at Central avenue and Elinor street will be opened to the public for the first time tomorrow afternoon.

The library will be open every day except Sunday from 1 o'clock in the afternoon until 9 o'clock in the evening. Miss Lyda J. Marble, librarian of the former West Duluth branch in the Graham building, will have charge of the new Carnegie library. Miss Marble has had charge of the old branch for several years. She resides at 1117 North Fifty-seventh avenue west.

The large ravine about the structure has been filled by E. A. Dahl, who is in charge of the paving of Central avenue and Ramsey street. The dirt from the two streets was used in filling the large hole about the building. A cement walk has been built from the sidewalk to the building, which is ready for the opening tomorrow. The fixtures and shelves, which arrived early this month, are all in place and a large collection of books has been placed in the building.

The interior of the building is finished in oak and the floor is of reinforced concrete. The main floor is to be used for the library proper, while the basement has been arranged for boiler rooms and assembly rooms. The structure has a frontage of fifty-four feet on Central avenue and runs back sixty-five feet on Elinor street.

PROCTOR TO HAVE FARMERS' DAY

Committee Is Arranging Celebration to Be Held Aug. 31.

Proctor will hold its first annual "Farmers' day" on Saturday, Aug. 31.

The affair is being arranged by a committee from the Proctor Commercial club and will include a round of pleasure for the entire day. Sports of various kinds, exhibits and dancing will be among the features of the first annual celebration.

The members of the committee are Patrick McCabe, F. G. Sugg and H. H. Peyton who are interested in the Proctor Potato company, which is now building its $2,500 potato warehouse at Proctor. It is the plan of the committee to hold a directors' meeting at 8 o'clock Saturday morning, at which the program for the day will be arranged.

Exhibits of produce and fruit will be shown and prizes will be offered.

WEST DULUTH HAD MARKET SITE IN 1890.

Old residents of West Duluth are watching with interest the present public market discussion in this end of the city.

One of the pioneers in discussing the matter this morning stated that a similar movement was started in 1890 and nothing ever materialized. The site of the market place was even purchased at that time, but that was as far as the city council ever went in the matter. The site, which is to be used for the new market place, is the same one purchased by the city over twenty years ago.

In all probability the contract for the market place will be awarded next week and construction work started at once. The members of the market committee will petition the board of public works to vacate the site at once and to prepare for the construction of the sheds. The matter will be taken up at a meeting of the West Duluth Commercial club Friday evening.

PLAYGROUND WILL BE OPENED SOON.

In all probability the public playground and lawn tennis court near the Proctor Y. M. C. A. will be completed this week and will be opened to the public early next week. A formal program will be featured at the opening of the playground and court next week.

The ground was purchased early this spring by the D. M. & N. road for this purpose. The officials saw the need of a playground for the children in this village, as well as a lawn tennis court for the older people. Workmen have been improving the ground for the past month and have already installed several swings, turning poles, a trapeze and other apparatus. The tennis court is located at one of the grounds and will be ready for play by next Wednesday.

Farewell Party.

Mr. and Mrs. Louis Blechl, 634 Central avenue, entertained at a farewell party last evening in honor of their son, George Blechl, and C. S. Taylor, both of whom will leave tomorrow for Cleveland. The evening was spent in music and games after which refreshments were served to the following guests: Misses Claudia Brassard, M. Krawlwitze, Eva Brassard, Martha Mizeby, Alexandria Brassard, J. Fournier, Ella Brassard, Emily Nightsling, May Blechl, and the Messrs. Bert Springstead, Ed Blechl, Charles Taylor, George Blechl, Israel Berard, Louis Blechl, John Olin, Frank Blechl, George Chamberlain, Joseph Blechl and Mike Blechl.

Filling Ravine.

Workmen are now filling the ravine on Commonwealth avenue. The contract for the work was awarded by the council several weeks ago and a large crew of men is now at work on the improvement. The original depth of the gap was eighty feet, with a length of 150 feet. It will take about six weeks to level the thoroughfare and prepare it for traffic. The road, when finished, will be of great benefit to traffic coming into the city.

Sunday School Picnic.

The Sunday school of the Plymouth Congregational church, Fifty-fourth avenue west and Bristol street, will hold its annual picnic Friday at Lincoln park. The outing was postponed from last week on account of rain. The members of the school and the Sunday school teachers will meet in front of the church at 10 o'clock, from where they will take cars to the park. A program of games and races will be featured during the day.

Miller Funeral.

The funeral of Mrs. Ida Miller, 47 years old, wife of Thomas H. Miller, 111 South Sixtieth avenue west, who was found dead in her bed Monday morning, was held at 3:30 o'clock this afternoon from the residence and at 4 o'clock from the West Duluth Baptist church, Fifty-ninth avenue west and Grand avenue. Rev. H. A. Stoughton officiated and interment was at Oneota cemetery.

Simpson Funeral.

The funeral of Nell Simpson, 53 years old, 4509 Rene street, who died Sunday morning after a short illness, was held at 2 o'clock this afternoon from the residence at 3 o'clock from the West Duluth Masonic hall. Interment was at Oneota cemetery.

Annual Picnic.

The members of the Excelsior Rebecca lodge, No. 59, are holding their annual picnic today at Fairmont park. The members met at the pavilion at 1 o'clock when a program of games and addresses was featured. A basket lunch will be served at 5 o'clock.

OPENING
WEST DULUTH BRANCH DULUTH PUBLIC LIBRARY
Will be open tomorrow, Aug. 15, 1 to 9 p. m. The public is cordially invited to call and inspect the building at Central Avenue and Elinor street.

West Duluth Briefs.

Miss May Henneberry of Chicago is a guest this week at the home of Miss Julia Doyle, 29 North Fifty-third avenue west.

Mrs. Frank Peterson and daughter of 319 North Fifty-eighth avenue west have returned from a two weeks' visit with Mrs. Peterson's parents at Fergus Falls, Minn.

The Misses May and Elsie Larrive of 620 North Fifty-sixth avenue west left yesterday for a two weeks' visit with relatives at Sandstone, Minn.

Miss Frances Wodney of Cloquet left for her home yesterday after spending the past few days at the home of Miss Mabel McDowell, 410½ Central avenue.

The Misses Eva and Daisy McLyman of 617 North Fifty-seventh avenue west have left for Fairchilds, Wis., where they will spend two weeks with relatives.

Patrick Dormedy of Ashland, Wis., left for his home yesterday, after visiting for several days at the home of his brother, Edward Dormedy, 4701 West Sixth street.

Miss Myra Wilson of 611 North Fifty-seventh avenue west entertained last evening in honor of the Misses Lila and Marie Richter of Saginaw, Mich., who are visiting in this end of the city. Covers were laid for thirty.

Mrs. Herbert Hogeboone of Winnipeg is a guest for several weeks at the home of her sister, Mrs. J. G. Brink of Smithville.

For Rent—Houses, cottages and flats. W. B. Getchell, 319 Central avenue.

Mrs. Ira J. Mahoney of Eau Claire, Wis., is spending several weeks with her son, Arthur Mahoney of Smithville.

Mr. and Mrs. Wolf Segil of Smithville have left for Berlin, Germany, where they will spend a year at their old home.

Watch repairing, Hurst, West Duluth.

Friedman's
DULUTH'S BEST CLOAK AND SUIT HOUSE,
7 WEST SUPERIOR STREET

FINAL END OF SALE---LAST DAYS OF A REMARKABLE CLEARANCE AT ACTUALLY LESS THAN MANUFACTURERS' COST

If you have the slightest desire of taking advantage of the most remarkable prices ever offered in Duluth, now's your opportunity. Friedman must turn his store over to the contractors next Monday and this sale ends with the closing of the store Saturday night. The papers are crowded with clearance sales, but Friedman's prices represent the lowest ever reached.

TAILORED SUITS, GOWNS, HOUSE DRESSES, LONG COATS, WAISTS, SKIRTS, LINEN COATS, SILK DRESSES.

RAILROADS

HAUL FREIGHT IN TEN DAYS

Canadian Northern Virginia Line Ready for State Inspection.

According to the announcement made at the local construction office of the Duluth, Winnipeg & Pacific Railroad company, there will be freight moving over the line within the next ten days.

While this statement cannot be definite, as there may be delays that are unforeseen at the present time, the opinion is held here that the freight will be moving by that time.

According to the announcement from the local office, the only obstacle in the way of the beginning of freight traffic is the proper arrangements for terminal facilities. Every foot of the steel is laid between here and Virginia, and the contractors have virtually turned the road over to the construction office.

It is stated that the state inspection of the road will take place within the next few days. After the state inspectors have passed upon it, everything will be in readiness for the handling of freight.

It is expected that an immense amount of tonnage will be handled over the Duluth, Winnipeg & Pacific, or the Canadian Northern, this coming fall. For that reason, and because it requires time to arrange passenger matters, it is stated that the passenger service will not be inaugurated until some time later in the year.

NEW CANADIAN ROUTE.

Rumored Grand Trunk and Great Northern Will Connect.

Bowbells, N. D., Aug. 14.—(Special to The Herald.) — With the contract let for grading the roadbed of the Grand Trunk railroad from Niobe to Bowbells and thence to the boundary line, it is understood that all haste will be made to establish the connection between the Canadian line and the Great Northern.

It is claimed that the companies anticipate operating trains over the line by Oct. 1. For some time it has been supposed that the new railroad would establish a station north of Bowbells close to the Canadian line, but it is understood that such step has been abandoned.

DEVILS LAKE AFTER ST. LOUIS RAILROAD.

Devils Lake, N. D., Aug. 14.—(Special to The Herald.) — The Commercial club will make a strong bid for the new line of the St. Louis railroad, which will enter the state near Rutland, Sargent county, and strike out in a northwesterly direction across the state into Canada. Already steps have been taken to present the advantages that will be derived by constructing the line through this region.

In connection with the construction of the Soo line from Fordville to Drake, it is contended that the erection of this other line, through this city, would be of advantage to the company in view of the fact that it would afford better connection facilities with the Soo road and the Great Northern.

TRAIN STRIKES TRUCK; TWO NEARLY KILLED.

Eau Claire, Wis., Aug. 14.—Edward Campbell, local agent for the Omaha at Fall Creek, and Henry Kunz, aged 12, had narrow escapes from death when an incoming passenger struck an express truck on the station platform and that in turn struck the two men who were standing near. Both were knocked several yards.

Export Traffic Heavy.

W. R. Stephenson, traveling freight representative of the Lehigh Valley, is here today. H. A. Rahte, export freight representative of the same road, is also in the city. Mr. Rahte states that the export business of the road is unusually heavy at the present time, and also that the import business is increasing.

Oslie With D., M. & N.

Seph Oslie, formerly with the Omaha, has been appointed traveling agent of the Duluth, Missabe & Northern. Mr. Oslie is one of the popular young officials of the city and has a host of friends among the shippers of Duluth.

ORDERED TO GIVE DETAILS

More Facts Wanted in Complaint Against Benedictine Sisters.

Cornelius (Con) White, aged 42, of Hill City, Minn., who has started suit for $5,365 damages against the Benedictine Sisters Benevolent association, claiming that he was not accorded proper attendance and sufficient care while a patient at St. Benedict's hospital at Grand Rapids, must appear in court with his attorney Saturday and show reason why he should not make his complaint more specific.

White in his complaint makes general allegations as to his treatment while at the Grand Rapids hospital. Attorneys for the hospital association have asked the court for an order requiring White to amend his complaint, making his charges more specific. Among other things, they want him to state when and how he received the injuries for which he is asking damages.

White was a patient at the hospital between Feb. 9 and April 1, 1910.

Silk dresses, wash dresses linen coats, white serge suits, at quick-selling prices at Friedman's clearance sale, 7 West Superior street.

PETTIGREW MUCH PEEVED

South Dakotan Ousted at Baltimore Rails at Bryan and Wilson.

Refuses to Say Whether He Will Support Bull Moose.

St. Paul, Minn., Aug. 14.—(Special to The Herald.)—"Dollars and dimes, dollars and dimes.

To be without money is the worst of crimes,

To keep all you get and get all you can,

Is the first and the last and whole duty of man."

R. F. Pettigrew of Sioux Falls, S. D., Democratic nominee for United States senator, chanted W. T. Stead's golden rule at a local hotel today when asked for an opinion of Bryan. He declared that Bryan has exchanged the Biblical golden rule for the more modern version, and from an "honest man in 1896," he has become "the exploiter of Democracy," piling up dollars and dimes on the strength of a "divided Democracy."

"In Murphy Class."

"Bryan, the Christian statesman," declared Pettigrew, "is in the same class with Roger Sullivan, Charles Murphy and T. F. Ryan. Bryan exploits the American people through the Democratic party; Sullivan exploits them through a gas franchise, and Murphy through a street car franchise. There are two Bryans—Bryan of 1896, the honest Bryan, the poor Bryan, the great commoner; and Bryan of 1912, the rich man, backing Woodrow Wilson, the reactionary, the candidate for presidency of the money trust!"

Since Pettigrew's delegation, instructed for Clark, was thrown out of the Baltimore convention, and the Wilson delegation seated, the former United States senator has been bitter in his denunciation of Bryan and Wilson. Pettigrew, before the convention, was one of Bryan's closest friends. Following the Baltimore convention, he visited Roosevelt at Oyster Bay and reports have been current since that that he would support the third party movement in South Dakota.

Will Not Support Wilson.

"One thing is certain," said Mr. Pettigrew, "I will not support Woodrow Wilson. He is not a progressive and his nomination was the result of an ultimate union of Bryan with Murphy, Ryan and the rest of the reactionaries.

"For the last six years I have been working to secure the formation of a third party. When the Payne-Aldrich tariff measure was first proposed, I tried to get the Progressive Democrats and Republicans together in a new party. Both the Republican and Democratic parties are controlled by the privilege-seeking interests."

"Do you intend to support Roosevelt and the third party?" he was asked.

"I will tell you what I told Roosevelt when he asked me that question: I have not decided, although I believe the time is opportune for a new party."

Loyal Order of Moose
PICNIC AND DANCE
AT FAIRMONT PARK TONIGHT
Everybody Welcome

MARINE

Detroit Passages.

Detroit, Mich., Aug. 14.—(Special to The Herald.)—Up Tuesday: Leonard, Mt. Clemens, 12:50 p. m.; H. H. Brown, Russell Hubbard, 2; tug Ohio and oil barge No. 122, 4:20; Fitch, Maitland, 5:30; Elba, W. G. Mather and barge No. 137, Chicago, 6; Toltec, Godfrey, 7; McGean, 7:30; Zenith City, Bell, 7:50; Ohl, 8:15; Agnew, 9:15; Kirby, Hartwell, Paipoonge, 11.

Down Tuesday: Owego, 1:15 p. m.; Dimmick, 1:30; Calcite, 1:40; Maricopa, 2:30; W. L. Smith, 4:40; Hecker, 5:15; Pope, 5:40; Brandon, 5:50; Colonel, Bransford, 6; Yuma, 6:30; Gilbert, 7:10; Helen C., 7:30; Olcott, 8; Siemens, 10; Fryer, 11; Empire City, midnight.

Up Wednesday: (Old) Wolf, Manola, Martha, 1 a. m.; Livingstone (big) 1:30; Niagara, Leopold, 2; Owen, 2:40; Houghton, Marcia, A. E. Ames, 3; Linn, Carrington, 4:30; Nettleton, 5:40; Millnokett, 8; Cole, 8:15; Impoco, 8:30; Palmer, 9; Zillah and barges, 9:15; La Salle, Beatty, 10; R. P. Fitzgerald, 11; J. C. Wallace, 11:35; Corrigan, noon.

Down Wednesday: Wissahickon, 12:40 a. m.; Boyce, Barlum, Russell, 1:20; Oliver, 1:40; W. S. Mack, 2; North Wind, 2:30; Penobscot, Scranton, Kennedy, W. E. Fitzgerald, 3:30; Christopher, Bradley and barges, Wickwire, 4; Mohawk, 4:30; Pallister, Calvert, 5; Kerr, 5:40; Edenborn, Harlow, 6:15; Castle Rhodes, Neilson, Maida, Frank Peavey, 7:30; Northern Wave, 8; Argo, 9:30; Butler, 9:45; Alex Thompson, 10:45; Victory, Constitution, 11:15; Averill, 11:50; Sullivan, noon.

Sault Passages.

Sault Ste. Marie, Mich., Aug. 14.—(Special to The Herald.)—Up Tuesday: Gratwick, 11 a. m.; Black, Nasmyth, noon; Socapa, Pontiac, 1:30 p. m.; Queen City, Thomas, 2; Athabasca, 2:30; Saronic, 2; Hartwell, 3:30; Crete, 5; Peters, 6:30; Linden, 9; Newona, Niko, Emma Hutchinson, 10; Saxon, 10:30; Chictow, 11; Glennellah, Mullen, midnight.

Down Tuesday: William Brown, 11 a. m.; William Mather, 11:30; Garretson, noon; Wells, 12:30 p. m.; Holmes, 1; Utley, 2:30; Wade, 5:30; Turret Chief, 8:30; Berwind, 9:30; Odanah, 10:30; Maunloa, Rochester, Winona, 11:30.

Up Wednesday: Regina, 1:30 a. m.; Beaverton, 2:30; Dinkey, 4; George Peavey, Lakewood, Norton, 9; Widlar, 10; Doric, Paliki, Filbert, 11; Keewatin, noon; Schiller, 12:30 p. m.

Down Wednesday: Crawford, Wilpen, 1 a. m.; Luzon, Rhoda Emily, Mowett, Dave Mills, Anderson, 2; Henry Smith, 3:30; Lynch, 4; Gogebic, B. Lyman Smith, 5; Gary, 5:30; Calder, 6; Albright, 7; Selwyn Eddy, William Mack, Walsh, 7:30; Howard Shaw, 8:30; Maruba, Assiniboia, 9; Louis Davidson, 9:30; Lake Shore, 10:30; Plummer, 11:30; Nye, noon.

Port of Duluth.

Arrivals: Peter White, Sierra, Gates, Morse, Sheadle, Sacramento, Chieftain, Amasa Stone, coal; Case, Ralph, Connelly Bros., lumber; Octorara, passengers and merchandise; Northern Queen, merchandise; Sherwin, Hoover and Mason, light for ore.

Departures: H. P. Bope E. M Peck, Sonora, McIntosh, England Champlain, Kotcher, ore; Ed Hines, light.

Michigan Herman Sons Meet.

Menominee, Mich., Aug. 14.—The annual grand lodge of the Sons of Herman of Michigan opened here last night. Only routine business was conducted. The meeting will continue three days.

ELK RIVER, MINN., MAN TRAIN VICTIM.

Elk River, Minn., Aug. 14.—A. J. Craig, a retired farmer living here, was run down by a freight train while crossing the tracks yesterday and instantly killed. He was born in St Anthony, where he lived a year. He then removed to Stillwater, but came here in 1867. A wife and three children survive him. A brother, H. C. Craig, was a former representative in the state legislature from Sherburne county.

COPPER STOCKS CREEP UPWARD

The copper stock market today closed with many of the more active shares showing increases over the closing figures of yesterday, but there were no particularly sensational gains. Butte & Superior closed almost a dollar higher. Gains were also made by Amalgamated, Hancock, Greene-Cananea and Calumet & Arizona. The upward tendency of the copper stocks was encouraged by the bullish news from the general stock market of New York, where strong closes were made, and by the quotations from the London copper metal market, where spot closed 10s higher and futures 7s 6d higher than the close of yesterday.

* * *

Gay & Sturgis received from Minton of Boston the following copper closing letter: "Today's market was very encouraging, without any fireworks and with a strong undertone throughout the day, closing at nearly top prices under the leadership of Steel common. The money market is very firm for six months' money, and until the crops are moved or well under way we will not have a rampant market. In fact, we need reactions in this sort of a market, as they are most encouraging to the average trader. The local market is still very narrow, but each day it improves and offers an opportunity to do business in some stocks which have been asleep for the past week. I would continue to buy good coppers and rails on all reactions."

* * *

Paine, Webber & Co. today received the following closing letter from Foster at Boston: "The market is working nicely. The demand is increasing but there is enough profit-taking to prevent a runaway market. We continue to advise the purchase of the coppers for much higher prices. Chino was the leader today on heavy buying. Amalgamated will go to 90c."

* * *

Lucien Merritt, of the brokerage firm of L. H. Merritt & Co., returned yesterday from a trip through the Western mining country, including the Radersburg district of Montana and the Star district of Utah. He states that conditions are generally good. He says that a car of high grade ore is being shipped from the Red Warrior mine every eight days and that the net returns average about $800 per car. He expects that an ore body on the 600-foot level will be encountered shortly. He also brought back favorable news of other properties which he visited.

* * *

The following dispatch from Miller at Boston was received by Paine, Webber & Co.: "The bulls cannot find fault with the way the market opened. In copper the buying is largely for Boston account and sentiment is quite friendly to these issues once more. A better feeling toward the copper stocks is being rapidly reflected in the price of Amalgamated, the major issue. The buying is of the best sort a condition true to a large extent of the whole market."

* * *

The following wire was received by Gay & Sturgis from New York: "Copper has never figured in the manufacture of rails in this country, but it now seems likely to do so, in which event there would be a new demand for more than 100,000,000 pounds of the metal per annum. Recently the engineers of the New Haven railroad looked into the history of about six miles of track that had far outlived the ordinary life and usefulness of the average steel rails, and is still in good condition. They found that this six miles of track was laid with rails imported from Glasgow, Scotland. Analysis of the rails showed that, in distinction from the ordinary type of steel rail, they contained about 1¼ per cent copper. Many of the steel companies now have orders on their books for the manufacture of rails containing 1½ per cent copper, and an important new use for the metal is on the point of coming into existence."

* * *

Closing quotations on the Duluth Stock exchange today were as follows:

Listed Stocks—	Bid.	Asked.
American Saginaw	$	$ 6.00
Butte-Alex. Scott	10.87	11.50
Calumet & Arizona	77.00	77.25
Cactus	.13	.15
Copper Queen	....	.12
Denn Arizona	....	5.75
Duluth Moctezuma	....	2.00
Giroux	5.00	5.25
Greene-Cananea	10.12	10.25
Keweenaw	1.50	1.75
North Butte	30.75	31.00
Ojibway	4.00	4.50
Red Warrior	1.00	1.12
Savanna	....	2.50
Shattuck	20.00	20.25
Warren	....	5.37
Warrior Dev	.90	1.00
Unlisted Stocks—		
Butte & Ely	.90	.95
Butte & Superior	45.50	45.75
Butte & Superior, old	4.55	....
Calumet & Montana	....	.16
Calumet & Sonora	4.25	4.62
Carman	.40	.47
Chief Cons	1.37	1.50
Cliff	.87	.90
Com Keating	....	.25
Elenita	....	2.50
Keating	2.06	2.18
Mowitza	.20	.30
North American	1.00	1.12
San Antonio	....	3.75
St. Mary	....	.10
Sierra	1.00	1.12
Summit	.10	.14
Tuolumne	3.00	3.12
Vermilion	2.50	3.00

Sales—	Shares.	High.	Low.
Keating	100	2.12	....

SENATE PASSES THE PENSION FUND BILL.

Washington, Aug. 14.—The senate today repassed the pension appropriation bill, with a provision abolishing all pension agencies Jan. 31, 1913. The house is expected to approve the bill without delay, making all pension appropriations immediately available.

If you are "easily satisfied" with your boarding place, it will not be long before nothing else will matter much, either.

Fall Styles
Arriving Almost Daily
Hats, Cravats,
Caps, Gloves
A. B. Siewert & Co.
304 West Superior Street.

George A. Gray Co
Successor to Gray-Tallant Co.
113-115-117-119 WEST SUPERIOR STREET, DULUTH, MINN.

Brief News From Our Buyers in New York:

Letters from New York tell us of buyers busy studying fall fashions so that they may select the uncommon incoming styles. They write enthusiastically about new things.

Mr. Gray thinks "Styles are sensible."
Mr. Callan says "Brocades are 'good.'"
Mr. Eber says "We'll have 'the' linens sure!"
Miss Du Selle declares "The new suits are certainly smart."
Miss Pembrooke says "Duluth women will want laces—and we'll have them."
Miss Ryan says "I'll express some late Paris novelties in Jewelry."
And other buyers will be heard from later.

"Incoming Styles"

Why buy the out-going styles being generally offered along Superior street when the new incoming styles are ready here!

See the Wooltex Suits on Sale at $25

In the August Ladies' Home Journal — page 29 — you'll see this suit pictured and described "as the best suit $25.00 ever bought."

There are "27 points of superiority" in this suit, which is especially designed for college women, teachers, business women and others who demand good style and good service.

The Girls May Have Fresh Wash Dresses for School at Half Price!

Cleverest styles of the season—barring none! Made from materials you'd pick out yourself!

Sizes for—
Girls of 6 to 14......
Misses of 14 to 18...
Juniors of 13 to 17...
} ½ Price

98c DRESSES 49c
$1.25 DRESSES 63c
$1.50 DRESSES 75c
$1.98 DRESSES 99c
$3.50 DRESSES $1.75
$6.50 DRESSES $3.25

On sale at Misses' Dept., on Second Floor. What's the use in bothering with the making, any way?

39c for 59c and 69c all Wool Challis
A timely offering in dots, stripes, all-over designs and bordered effects. Patterns and colorings you have admired; our regular 59c and 69c values, on sale Thursday, Friday and Saturday only at 39c a yard.

"Continued" at—69c
The sale of $1 to $2 dress goods on Bargain Square No. 2 continues this week at 69c yard.
We'll add fresh lots tomorrow.

$1.19 for $1.50 Cream Serges
A handsome 50-inch Cream Serge, heavy quality wanted all the year round for dressy suits and charming dresses. Our popular $1.50 quality, special Thursday, Friday and Saturday at only $1.19 a yard.

6c FOR 8c COTTON BATS TOMORROW.

8c for 12½ Cotton Challis
Several hundred yards of 36-inch Cotton Challis in a very desirable quality that is nice and soft; in designs that are especially good for comforters. Our regular 12½c goods on sale to make way for the new fall lines at 8c a yard.

Choice of Our Women's Oxfords and Pumps at $2.45, $1.95 & 98c
None reserved—the entire stock on sale in one or another of these lots.

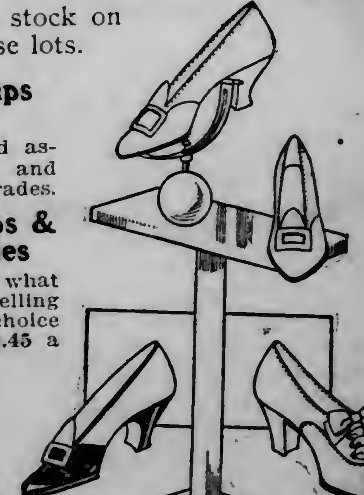

$1.95 for Women's Pumps and Oxfords
$1.95 White, black and tans. A good assortment of styles and sizes. Most popular grades.

$2.45 for Women's Pumps & Oxfords—Our Best Grades
You know what styles and what splendid qualities we have been selling at $3.50 to $4.00. Take your choice of the best of them at only $2.45 a pair.

98c for Broken Lines of Women's Shoes and Oxfords
98c Good values and quite complete assortment of sizes.

Notice to Holders of Coupons for Oil Paintings
No coupons are now being given out—and all outstanding coupons must be presented for redemption Thursday or Friday. The artist is painting pictures now to redeem outstanding coupons, which must be presented on or before the 16th inst.

MAYBE THE TURTLE HAD A DATE —By C. L. SHERMAN

IS FULL OF SURPRISES

New Election Law Calls for Registration for the Primaries.

Doubt as to How City of Virginia Will Be Classed.

REGISTRATION DAYS IN CITY OF DULUTH.

Tuesday, Sept. 3.
Tuesday, Sept. 10.
Tuesday, Sept. 17.

Voters must register before the primary election this year or be put to considerable inconvenience.

There will be two registration days before the primary election under the new law passed at the extra session. The law provides that in cities of the first class, the boards of registration shall meet nine weeks before the election, eight weeks before the election and seven weeks before the election, the latter being primary election day, Sept. 17.

It also provides that in cities of the first class, voters who have not registered on one of the first two registration days may not vote at the primary election except by registering and filing an affidavit of residence, supported by the affidavits of two freeholders of the election district. No one freeholder may make corroborative affidavits for more than five voters.

The new primary law and corrupt practices act are full of surprises, and this is the latest. County Auditor Halden has had affidavit forms prepared for those who fail to register on the first two days and the chances are that many of them will be used, although efforts will be made to get a large registration before the primary election.

Heretofore the primary election day has been the first day of registration. Now it is thought to be the last. The county auditor has asked Special Counsel C. E. Adams to give an opinion on that point. The new primary law does not specifically repeal Section 249 of the general laws, which provides for the last registration day in cities of the first class on the second Saturday before the general or city election. It is thought that the section is repealed by implication, but the county auditor wants a legal opinion on the subject. If the section does not apply, the primary election day will be the last day of registration.

Incidentally, the city of Virginia is in a confused position. The question has been raised in the Virginia annexation case as to whether Virginia is a city of the third or fourth class. Mr. Adams, counsel for the county board, has held that the state census applies and Virginia is still a city of the fourth class. The last federal census gives Virginia population enough for a city of the third class. If it is of the third class, it will have registration days on Sept. 17 and Oct. 22, but if it is still in the fourth class, it will remain under fourth class provisions as to registration lists.

KAISER'S SISTER ROBBED ON VISIT TO LONDON.

London, Aug. 14.—Princess Frederick Charles of Hesse, the youngest sister of the German emperor, was robbed of costly jewelry while starting from the Victoria station for Germany last Saturday. The princess was surrounded by members of the British royal family and a number of foreign diplomats, who had accompanied her to the railroad station to say farewell, and the police authorities took strict precautions to keep outsiders at a distance, but as soon as the train had started the bags containing the valuables were missing.

The police endeavored to keep the theft secret and it became known only when descriptions of the property, which is priceless, were given out by Scotland Yard.

WOMEN HELPING THE BULL MOOSE PARTY.

Chicago, Aug. 14.—Leaders at the Chicago headquarters of the Progressive party, declare that the support being given their cause by women is taking a decidedly substantial form. Scores of letters have been received in the last few days from women, extending well wishes to the Progressives, and in nearly every case containing campaign contributions ranging from $1 to $50. Miss Elizabeth Wroe of Chicago, headed the day's list with a $50 contribution.

"A great part of the expense of the Illinois state campaign will be borne by the contributions of women," said State Senator Frank Funk of Bloomington, Progressive candidate for governor. "I have heard of many who desire to contribute in addition to the suffrage advocates."

The name of T. A. Marlow of Montana has been placed on the Republican executive committee in place of Alfred T. Rogers of Wisconsin, who declared some time ago that he would not have time to serve.

Wise women are flocking to Friedman's clearance sale. Many are buying for next season wear.

British Aviator Killed.

Salisbury, Eng., Aug. 14.—R. C. Fenwick, one of the most experienced of English aviators, was killed while participating in the military aviation speed tests on Salisbury plain. He was flying over the aviation camp in his bi-plane at an altitude of 300 feet when the machine turned turtle and dashed to the ground.

WOOD MUST BE DISCARDED

Advent of Large Auto Trucks Will Bring Concrete Bridges.

Heavy Loads and Higher Speed Necessitate Permanent Structures.

The advent of the large auto trucks will be a large factor in doing away with the construction of wooden bridges or viaducts in the future.

City officials state that Duluth has no bridges in the central part of the city which will not sustain them, even when loaded, and that there is no danger on the bridges in the outlying districts where there is any travel of consequence. In some instances, however, it is a good rule to drive between the street car tracks, where the structures have been strengthened.

A member of the board of public works said today that the common use of the auto trucks is one of strongest arguments which could be put forth for permanent construction. He stated that in the majority of cases the present wooden bridges should be replaced with concrete culverts and fills. Where a full span is desirable he asserted that concrete or steel construction should be employed. Bridges constructed of either will have a greater first cost than wooden bridges, but they have been proved to be more economical in the long run. Not only will they remain serviceable for indefinite periods, but they require much less attention and repair, the maintenance charges being reduced to a minimum. As far as appearance goes the concrete or steel bridges are much more attractive than the wooden structures. After a few years of service the wooden bridges become little better than an eyesore, of which Duluth has altogether too many examples.

The bigger auto trucks take loads weighing several tons without difficulty. They travel at a comparatively high rate of speed, when the progress of a team hauling a load is borne in mind, and the jar and wear on an ordinary wooden bridge would shorten its life to a considerable extent. The local authorities have made no specific study or investigation of the subject but they are satisfied from general observation that the auto truck will do as much as any other single factor, if not more, to make wooden bridges a thing of the past, especially in these districts where there is considerable traffic.

Why buy elsewhere when Friedman is selling tailored suits so cheap?

THAT $1,000 ITEM FOR ROCK CRUSHING

In the estimates submitted by the board of public welfare for the conference committee is $1,000 for crushing rock.

That is for the problem of unemployment.

Perhaps it is not enough. Last year the city appropriated from the funds of the board of public works $2,000 for that purpose, which was spent through the Associated Charities. If the city must spend money to relieve unemployment, it should be charged against the board of public welfare rather than the board of public works, it is argued. The board of public works is interested in getting rock, indeed, but it can get it cheaper by steam power than by human energy. The board of public welfare is charged by the city to look after the human end of the municipal problem.

Men can't crush rock and sell it at the same price as machine crushed rock except at a loss. It is agreed that it is better they should be doing something useful than merely to receive alms. In the estimate there is an allowance of $1,000 deficit.

It is agreed that the work done last year through the Associated Charities was wisely done and the money was well spent. If hard times come again this winter, and there is never a year that some men are not looking for work and are just on the edge of the down and out line, this item is intended to take care of that phase of it.

The $1,000 asked by the board of public welfare does not make a new expenditure; it repeats a former expenditure and puts it in the proper column.

Friedman's tailored suits and silk dresses are exclusive in style and distinctive in character. Never were they sold at such prices as will be in force tomorrow.

WINNIPEG GETS THE K. OF P. 1914 MEETING.

Denver, Colo., Aug. 14.—The supreme lodge, Knights of Pythias, in convention here, decided to hold the supreme lodge convention in Winnipeg, Man., in 1914. The selection of the convention seat practically completed the consideration of important business.

Notification was given the supreme lodge that the representatives from the grand domains of Alberta, British Columbia, Manitoba, Maritime provinces, Ontario and Quebec has decided unanimously to place J. G. McArthur of Manitoba in nomination for the office of supreme vice chancellor at the 1914 meeting.

All Stock-No Style 5c cigar is all stock, no style. Kuhles & Stock Co., makers.

WOOL BILL PASSED OVER TAFT'S VETO

House Takes Unusual Action By Bare Majority of Five Votes.

Ten Who Vote Present Are Not Counted—Ruling Is Opposed.

Six Minnesota Republicans Vote With Democrats to Pass Measure.

Washington, Aug. 14.—By the narrow margin of five votes, the house passed the wool tariff revision bill over President Taft's veto. The vote, 174 to 80, was made possible only by the defection of twenty-one Republicans who voted with the Democrats.

The announcement of Democratic success created a wild scene in the house, and amid great confusion the Republican leaders protested that Speaker Clark must count as voting ten members who answered "present" to their names, a ruling which would have defeated the Democratic program by overcoming the five-vote margin and making impossible the recording of the necessary two-thirds vote of the house. This the speaker declined to do.

Disagree on Sugar Bill.

Less than an hour after the wool bill had been repassed in the house, the conferees on the sugar tariff bill met and disagreed. They determined to report to the house and senate that it had been found impossible to reach a compromise between the Underwood and Lodge-Bristow bills.

This action is expected to mark the end of sugar tariff consideration in the present session, and the excise tax bill, which was framed to make up revenues that would have been lost by the reduction of the sugar tariff, also probably will remain in conference when congress adjourns.

While Democratic and Progressive leaders of the senate do not believe the wool bill can be passed in that body over the president's veto, they will continue the demand for action on the cotton tariff measure.

Surprise for Republicans.

The vote on the wool bill came as a surprise to the Republican leaders of the house. When they discovered that defection from their ranks was to be expected it was too late to prevent it.

The following Republicans went over to the Democratic camp and made victory possible for the majority:

Representatives Akin, New York; **Anderson, Davis, Lindbergh, Miller, Steenerson and Stevens,** Minnesota; Anthony, Rees and Young, Kansas; Cooper and Morse, Wisconsin; Haugen and Woods, Iowa; Helgeson, North Dakota; Kent, California; Lafferty, Oregon; La Follette and Warburton, Washington; Norris and Sloan, Nebraska.

Not in the memory of the oldest members of the house has a tariff measure been passed over the president's veto by the lower branch of congress. Neither Speaker Clark nor Majority Leader Underwood could recollect such an occurrence.

When Speaker Clark announced the vote and declared the bill again had been passed, "the president's vote to the contrary notwithstanding," there was a wild outburst of applause from the Democratic side.

Opposed Clark's Ruling.

The tumult was increased by the demands of a half dozen Republicans that the ruling was unconstitutional. When semblance or order was restored, Representative Gardner of Massachusetts insisted that the Constitution provided that a two-hirds vote of the house was necessary and that the ten members voing "present" should be counted, for they had recorded their presence in the house. Representative Olmstead of Pennsylvania, one of the foremost parliamentarians in congress, supported the contention.

"Those ten members who voted present," ruled the speaker after a lengthy examination of precedents, "are recognized as being present only to constitute a quorum. The Constitution as interpreted in the past clearly provides that all decisions must rest on yea and no vote."

Representative Fitzgerald of New York, Democrat, supported Mr. Olmsted and Mr. Gardner in their contentions, while Minority Leader Mann supported the speaker's position. The speaker, when the debate broke out with renewed vigor, quickly put a damper on it.

"You may talk all you want," he said, "but the chair has no intention now or later of changing its ruling."

Pleaded for Protection.

Shortly before the vote was taken, Minority Leader Mann appealed to his followers to stand by the Republican party and protective tariff principles. He urged upon them the necessity to remain with the minority, "in order to safeguard a great American industry," which, he said, would be destroyed under the terms of the Democratic bill.

Mr. Underwood, who followed Mr. Mann and closed the debate, exhorted wavering Republicans to join with the Democrats in passing the bill over the veto of the president "who believed he could dam back the demands of the American people with veto messages."

Why buy elsewhere when Friedman is selling tailored suits so cheap?

WHOLESALE HOUSES AND MANUFACTURERS

OF DULUTH, MINNESOTA

Reliable Up-to-Date Concerns Who Do a Strictly Jobbing and Manufacturing Business.

ASBESTOS.
A. H. Krieger Co.

BAKERS.
Crescent Bakery Co.

BLANK BOOKS, LOOSE LEAF DEVICES AND RULING.
Wendlandt Brothers Co.

BOILERS AND MACHINERY.
Duluth Boiler Works.

BREWERS.
Duluth Brewing & Malting Co.
Fitger Brewing Co.

BUILDERS' SUPPLIES.
Paine & Nixon Co.

BUTTER AND ICE CREAM.
Bridgeman-Russell Co.

COAL AND COKE.
Zenith Furnace Co.

COMMISSION AND PRODUCE.
Culbertson Brothers Co.
Fitzsimmons-Palmer Co.

CONFECTIONERY.
Duluth Candy Co.
John Wahl Candy Co.
National Candy Co.

DRUGS.
Leithhead Drug Co.

DRY GOODS.
F. A. Patrick & Co.

FLOUR, FEED AND HAY.
H. F. Davis & Co.

FOREST PRODUCTS.
Duluth Log Co.

FOUNDERS and MACHINISTS.
Clyde Iron Works.
Marine Iron Works and Peter Grignon's Shipyard.
National Iron Company.

FURNITURE.
DeWitt-Seitz Co.

GLASS—ART, PLATE, WINDOW.
St. Germain Brothers.

GROCERS.
Gowan-Peyton-Congdon Co.
Rust-Parker-Martin Co.
Stone-Ordean-Wells Co.
Wright-Clarkson Mercantile Co.

HARDWARE.
Kelley-How-Thomson Co.
Marshall-Wells Hardware Co.

HARNESS MANUFACTURERS.
Schulze Brothers Co.

MEN'S FURNISHINGS.
Christensen-Mendenhall-Graham Co.

PAPER.
Duluth Paper & Stationery Co.
Martin F. Falk Paper Co.
Peyton Paper Co.

PLUMBING & HEATING SUPPLIES.
Duluth Plumbing Supplies Co.

SHOE MANUFACTURERS.
Northern Shoe Co.

IT'S THE WAY *we do our printing that makes business good.*
MERRITT & HECTOR, *Printers and Binders*
"Rush Orders a Pleasure" **112 West First St.**

For Quick Results Use Herald "Wants"

I Give All My Shirt Waists a *Parowax* Bath —That's *Why* You Think They Are New

Fine lace-trimmed shirt waists and delicate striped shirts come from a *Parowax* bath clean, fresh and looking like new.

Parowax gently draws out the dirt from the fabric—no hard rubbing necessary. It makes white clothes snowy white—*no yellow tinge on a Parowax washing.*

Does not fade or harm the daintiest colors.

Parowax is *pure*, tasteless, odorless, harmless.

Melted *Parowax* seals fruit jars, catsup bottles, jelly or preserve glasses, absolutely air-tight, so that the contents keep fresh and delicious for several years. Saves hours of hard, hot work in canning time.

For sale everywhere by all reputable dealers.

Write for free book of Mrs. Rorer's recipes on "Canning and Preserving."

STANDARD OIL COMPANY
(47) (An Indiana Corporation)

LATEST SPORTING NEWS OF THE DAY

SEE-EYE LEAGUE

Standing of the Teams

	Won.	Lost.	Pct.
Duluth	51	31	.622
Winnipeg	45	44	.506
Superior	39	43	.476
Grand Forks	34	50	.405

Games Today.
Grand Forks at Duluth.
Superior at Winnipeg.

Games Yesterday.
Grand Forks, 6; Duluth, 2.

COMEDY WON BY DEACONS

Sox Crowd Many Errors Into Matinee and Lose By 6 to 2 Count.

Lucey Sours Has Bad Day and Stark Is Very Erratic.

BY BRUCE.

Bill Shakespeare once wrote a comedy filled with errors of judgment. Bill's dope had little on the comedy that was spread on the line yesterday afternoon at Athletic park. Lucey Sours wrote in most of the funny lines. He wasn't on speaking acquaintance with the ball and refused to have anything to do with it. Young Mr. Stark had an aggravated case of heavitis, throwing the ball at the wrong place at the wrong time. The visitors won by the hopeful count of 6 to 2.

Mister Schaeffer was pressed into service, pending the convalescence of Mons Hargrove. His two passed balls contributed to the general riot of runs. One of the other causes of the defeat was the inability of the Sox to hit Mr Morse when opportunity crooked her finger and gave the high sign.

We gathered during the erratic course of the game two more hits than the Deacons, but one of the blows of the visitors was one of those aggravating kind that clear the barrier. In this case De Haven was the villain. But while we were unconcernedly making seven errors the bubbles of the gents from North Dakota way totaled but one.

A walk, sacrifice and single gave us our first in the first. We loped along with worry as a riding companion until the ninth before gathering another. This came through McGraw's single, O'Brien's two-bagger and a wild pitch. That's all we got.

The Dekes started things in the fifth. Sours started the parade to the plate by making an error on the offering of Mr. Hyzer. Jarnigan laid down a bunt that was thrown wild by Stark and the runway was animated with runners. Mr. Morse proved to be a good psychological kid by hitting far to McGraw and Mr. Hyzer had little trouble in denting the plate.

It was in the eighth that more trouble came. In fact, three troubles came. After Mr. Bluhm had smothered, subdued and firmly grasped the offering of Mr. Altman, Mr. De Haven, who looks like Johnny Evers and acts like that gent at rare and golden intervals, strode to the plate. He scoured his sights, took steady aim and fired. The bullet went over the left field fence "Thank clear blue heaven there's no one on," cried the one excited fan present. But wait.

The inevitable error of Mr. Sours came next and Mr. Edmunds was safe at first. Mr. Van Dine came to bat and was safe when Mr. Sours again guzzled. Mr. Edmunds went clear to third on the play and scored on a wild pitch. A minute later Mr. Van D. trotted home on a passed ball.

Now we pass to the ninth. Mr. Jarnigan and Mr. Morse were gone when Mr. Altman walked. Mr. De Haven singled and then Mr. Sours fuzzled another one from the bludgeon of Mr. Edmunds. Mr. Altman scored. Then Mr. Schaeffer permitted one to get away from him and Mr. Haven was over.

Well here is the score and you may judge for yourself:

The score:

Duluth—	AB.	R.	H.	PO.	A.	E.
Bennett, lf	4	1	2	1	0	0
Bluhm, 1b	3	0	0	7	1	0
Sours, ss	3	0	1	3	0	4
Meniece, rf	4	0	1	1	0	0
Leber, 3b	3	0	1	4	1	0
McGraw, cf	3	0	2	3	0	0
O'Brien, 2b	3	1	1	0	2	1
Schaeffer, c	4	0	0	7	1	0
Stark, p	3	0	0	1	1	2
Totals	30	2	8	27	6	7

Grand Forks—	AB.	R.	H.	PO.	A.	E.
Altman, lf	4	1	0	2	0	0
De Haven, 2b	4	1	2	4	7	1
Edmunds, c	5	1	0	2	3	0
Van Dine, 3b	5	1	0	1	2	0
Foster, 1b	5	1	1	10	0	0
Bell, ss	3	0	1	3	2	0
Hyzer, cf	4	1	1	2	0	0
Jarnigan, rf	4	0	0	0	1	0
Morse, p	3	0	0	0	2	0
Totals	37	6	5	24	17	1

The score by innings:
Duluth .... 1 0 0 0 0 0 0 0 1—2
Grand Forks .... 0 0 0 0 1 0 0 3 2—6

Two-base hits — Bennett, O'Brien, McGraw. Home runs—De Haven. Stolen bases—De Haven, 3; Edmunds, 1; Van Dine, 1; Jarnigan, 1. Sacrifice hits—Bluhm, McGraw. Struck out — By Morse, 2; by Stark, 7. Base on balls—Off Morse, 4; off Stark, 2. Wild pitches—Stark, Morse. Passed ball—Schaeffer. Umpire—Landry.

NATIONAL LEAGUE

Standing of the Teams.

	Won.	Lost.	Pct.
New York	73	29	.716
Chicago	68	36	.654
Pittsburg	61	40	.604
Philadelphia	50	50	.500
Cincinnati	49	57	.462
St. Louis	47	59	.443
Brooklyn	38	68	.358
Boston	28	75	.269

Games Today.
Philadelphia at Pittsburg.

Games Yesterday.
Chicago, 4; Boston, 2.
Pittsburg, 3; Brooklyn, 1.
Cincinnati, 7; Philadelphia, 6.

CUBS GET FOUR STRAIGHT IN THE BOSTON SERIES.

Boston, Mass., Aug. 14.—The Cubs made it four straight from Boston by winning, 4 to 2. Chicago won the game by stealing bases on Kling almost at will. Score: R. H. E.
Boston .... 1 0 0 0 0 0 0 1 0—2 8 0
Chicago .... 0 2 0 0 0 2 0 0 0—4 8 3
Batteries—Perdue, Tyler and Kling; Reutbach and Cotter. Umpires—Rigler and Finneran.

PIRATES WIN LAST GAME TO BE PLAYED IN OLD PARK

Brooklyn, N. Y., Aug. 14.—Brooklyn lost to Pittsburg, 1 to 3, in what may be the last game to be played in Old Washington park, as it is hoped to have the new stadium and grounds ready for use when the club returns home in September. Score: R. H. E
Pittsburg .... 0 0 0 0 1 0 0 2 0—3 12 1
Brooklyn .... 1 0 0 0 0 0 0 0 0—1 5 2
Batteries—Robinson and Gibson; Yingling and O. Miller. Umpires—Klem and Orth.

REDS HIT BALL HARD BUT LOSE TO PHILADELPHIA.

Philadelphia, Aug. 14.—The home team failed to take full advantage of its hard hitting and lost the game to Cincinnati by 7 to 6. The visitors bunched eight of their safeties with passes in three innings, when they did all the scoring. Lobert and Paskert were hit in the face by fouls which glanced off their bats, the latter being compelled to leave the game. Score: R. H. E.
Cincinnati .... 3 0 0 3 0 0 0 0 1—7 10 1
Philadelphia .... 0 0 0 0 0 2 0 0 4—6 15 0
Batteries—Humphries, Suggs and McLean; Shultz and Killifer, Dooin. Umpires—Owen and Brennan.

AMERICAN LEAGUE

Standing of the Teams.

	Won.	Lost.	Pct.
Boston	73	34	.682
Washington	66	43	.606
Philadelphia	63	43	.594
Detroit	55	55	.500
Chicago	53	54	.495
Cleveland	50	57	.466
St. Louis	35	71	.330
New York	34	70	.325

Games Today.
Chicago at Washington.
Detroit at New York.
St. Louis at Boston.
Cleveland at Philadelphia.

Games Yesterday.
New York, 3; Detroit, 2.
Chicago, 5; Washington, 3.

WARHOP ALLOWS TIGERS BUT TWO STINGY HITS.

New York, Aug. 14.—Fisher was put out of the game in the first inning by Umpire Egan, and Warhop, who relieved him, pitched invincible ball, holding Detroit to two hits. Only twenty-four men faced him in the last eight innings. Lake pitched well for Detroit, but let down in the eighth, when two hits, two passes and four steals netted New York two runs. Detroit played in the traveling uniforms of the Highlanders, their suits having gone astray in Syracuse, where they played an exhibition game yesterday.

In addition to Fisher, Wolverton and Bush were ordered off the field by the umpires. Score: R. H. E.
Detroit .... 2 0 0 0 0 0 0 0 0—2 2 1
New York .... 1 0 0 0 0 0 0 2 x—3 5 0
Batteries—Lake and Stanage; Fisher, Warhop and Sweeney. Umpires—O'Loughlin and Egan.

SOX BEAT THE SENATORS AFTER A HARD TUSSLE.

Washington, Aug. 14.—Chicago defeated Washington in a hard battle, 5 to 3, both teams using three pitchers. Hughes and Peters were batted from the box and the other two went out for pinch hitters. President Taft was an interested spectator. Score: R. H. E.
Chicago .... 0 0 0 0 4 1 0 0 0—5 12 2
Washington .... 0 0 0 0 0 0 3 0 0—3 10 1
Batteries—Peters, White, Walsh and Schalk, Kuhn; Hughes, Cashion, Engle and Williams. Umpires—Harp and Connolly.

We Loan Money
ON WATCHES, DIAMONDS
and all goods of value.
CRESCENT BROKERS,
413½ W. Superior St.
Established 1896. New Phone, Grand 2126-D

THE NEW ST. LOUIS
ENTIRELY EUROPEAN
This hotel offers exceptional advantages to the tourist and traveler. Dine in the Woodland Cafe, a strikingly beautiful decorated retreat. Service a la Carte. After the theater supper specialties. Excellent music.
Club Breakfasts.
Business Men's Luncheon.
J. A. HICKEY, Manager.

HOTEL HOLLAND
EUROPEAN
Model of Fireproof Construction
A Magnificent Structure—Equipment the Best in the Northwest.
BUSINESS MEN'S NOONDAY LUNCHEON SERVED DAILY!

ARROW COLLARS
15¢ each, 2 for 25¢

GIRARD 2⅜" high
MILTON 2⅛" high
Cluett, Peabody & Company, Troy, New York

A LEADING CONTENDER IN FRENCH PRIZE RING

HENRI SIRET.

AMERICAN ASSOCIATION

Standing of the Teams.

	Won.	Lost.	Pct.
Minneapolis	80	43	.651
Columbus	78	45	.634
Toledo	73	48	.604
Kansas City	59	63	.477
Milwaukee	56	64	.467
St. Paul	55	69	.442
Louisville	46	76	.378
Indianapolis	43	81	.352

Games Today.
Minneapolis at Columbus.
Milwaukee at Toledo.
Kansas City at Indianapolis.
St. Paul at Louisville.

Games Yesterday.
Milwaukee, 6; Toledo, 0.
Columbus, 4; Minneapolis, 1.
Louisville, 13; St. Paul, 15.
St. Paul, 4; Louisville, 1.

TOLEDO SHUT OUT BY BREWERS FOR THIRD TIME.

Toledo, Ohio, Aug. 14.—Milwaukee handed Toledo its third straight shutout of the series, defeating the locals, 6 to 0. Dougherty held Toledo to three hits, but one man passing first base. Milwaukee has blanked Toledo for thirty-four successive innings, during which but one man has reached third base. Score: R. H. E.
Toledo .... 0 0 0 0 0 0 0 0 0—0 3 3
Milwaukee .... 0 1 0 0 0 1 2 0 2—6 15 1
Batteries—George and Land; Dougherty and Hughes. Umpires—Ferguson and Irwin.

COLUMBUS PLAYS RINGS AROUND MINNEAPOLIS.

Columbus, Ohio, Aug. 14.—Minneapolis averted a shutout from Pitcher Cooper by having a pass and a safe bunt followed by two sacrifices. Columbus put runners on base in every inning and scored four of them. O'Rourke, Perring and Shelton did the timely hitting. Score: R. H. E.
Columbus .... 1 0 1 1 1 0 0 0 x—4 10 1
Minneapolis .... 0 0 1 0 0 0 0 0 0—1 6 3
Batteries—Cooper and Smith; Liebhardt and Owens. Umpires—Bierhalter and Connolly.

COLONELS DROP DOUBLE HEADER TO THE SAINTS.

Louisville, Ky., Aug. 14.—St. Paul defeated Louisville in both games of a double-header, 15 to 13 and 4 to 1. The first contest was a weird affair in which both teams used about all their pitchers. The second was better played than the opener but was called at the end of the eighth on account of darkness. Scores:

First game— R. H. E.
Louisville .... 0 1 3 0 7 0 2 0 0—13 16 3
St. Paul .... 1 5 0 1 0 8 0 0 0—15 16 1
Batteries—Toney, Mockiman, Northrup, G. Laudermilk, Richter and Schlei; Dauss, Gardner, Karger, Laroy and Marshall. Umpires—Chill and Handiboe.

Second game— R. H. E.
Louisville .... 1 0 0 0 0 0 0 0 0—1 9 2
St. Paul .... 0 1 0 1 0 2 0 0 0—4 9 0
Batteries—Clemans, Toney and Ludwig; Rieger and Casey. Umpires—Chill and Handiboe.

Friedman will turn his store over to the contractors next week. Everything in the store at quick-selling prices this week.

THE BEST WAY TO STOP GEORGIA PEACH.

Last year some sharp catcher invented a way to stop Ty Cobb on bases. His scheme was, with Cobb on first, to make a bluff throw to second and then hold the ball and try to tag Ty as he slid into home. But Ira Thomas has a better scheme. "Just have the Dixie Demon on first," says Ira, "and you have him at your mercy—if the bases are full."

BRAINSTORMS IN LITTLE OLD NEW YORK.

New York, Aug. 14. — Tom Sharkey, once a leading heavyweight pugilist, with a record of standing twenty-three rounds before Jim Jeffries and giving the then champion one of the hardest battles of his career, announced himself last night as a "contender for the white heavyweight championship of the world." Sharkey seeks to gain this distinction after a long period of retirement by taking the measure of Tommy Burns, whose defeat by Jack Johnson gave the later the world's title.

Sharkey says that he has been led to believe that Burns wants a match with Johnson and expresses his own willingness to arrange a match with Burns, "under any fair conditions the latter may name." He expresses confidence that if he takes "a course in strict training" he can re-enter the ring and defeat Burns.

All Stock-No Style 5c cigar is all stock, no style. Kuhles & Stock Co., makers.

QUAYLE-LARSEN LEAGUE

	Won.	Lost.	Pct.
Adams	5	0	1.000
Twin Ports	3	1	.750
Zeniths	3	2	.600
Homestakes	2	3	.400
Gustafsons	1	3	.250
Aerials	0	5	.000

Sunday's Results.
Adams, 16; Zeniths, 2.
Twin Ports, 18; Gustafsons, 8.
Homestakes, 9; Aerials, 7.

BASEBALL
TOMORROW
DULUTH vs. WINNIPEG
Game Called at 3:30.
LADIES FREE TO GRANDSTAND

LADIES' DAY AT THE BOAT CLUB

There will be a special honor dance at the boat club this evening in celebration of the splendid victory of the senior eight at the national regatta. The dance will follow the dinner given to the crew, which is for the crew and the officers of the club. The dance is for the club members, and all are cordially requested to come and help make the affair a thorough success.

Saturday is going to be one of the big days of the season. The events have been turned over to the women of the club, and the present plans indicate that the list of events will far surpass all previous efforts.

The sailing races will be sailed by women, and the motor boat race will also be run by women at the wheels of the various boats. Some of the deciding games of the women's tennis tournament will be played, and to complete the day and make it one of the most successful in the history of special days of the Duluth Boat club, the Third Regiment band will give a concert from 4:30 to 6:30.

FIRST HYDRO-AEROPLANE CONTEST.

Chicago, Aug. 14. — Sanction was received today from the Aero Club of America by the Aero Club of Illinois for holding the first hydro-aeroplane competitive meet held in America. It will be in conjunction with an international aviation meet Sept. 12-21, inclusive, after the Gordon-Bennett world's championship aeroplane race.

The program of events, published today, indicates a prize fund of $24,000 for the ten days, divided as follows:

For duration flying, $9,000; for aeroplane contests of skill, $2,400; for special prizes for weight-carrying, $950. The hydro-aeroplane meet has a prize list amounting to $7,050.

New kinds of contests are arranged in the meet for water and air craft. Races out over Lake Michigan, contests of skill in maneuvering on the water and of rising from and alighting upon the water make up the program for the hydro-aeroplanes.

The first four days and events of the meet will be held at Cicero flying field; the last six days in Grant park, in the heart of the city. Five foreign and twelve American entries are announced.

During the meet the first tests for master flyers' licenses will be held. This grade has just been established by the national club under severe rules, including physical examination.

NEBRASKA PLAYERS TO WEAR DULUTH COATS.

Now that the Patrick mackinaws have proved an unqualified success with the big league teams of the country, the college football teams are seeing the advantages in the Duluth manufactured coat. Alfred Hanchett has just closed an order with the University of Nebraska football eleven, and the football heroes of the Lincoln institution will this fall appear in the long specially manufactured coat instead of the time honored sweater. Mr. Hanchett believes that many of the football teams of the country will adopt them in the near future.

PATRICIA WINS THIRD

Canadian Sloop Defeats American Yacht By Nine Seconds.

Hydroplane Overturns While Traveling at High Speed.

Chicago, Aug. 14.—By the narrow margin of nine seconds, the Canadian sloop Patricia yesterday won the third race of the international contest for the championship of the Great Lakes from the American yacht Michicago. Only a third of a boat's length separated the contestants at the finish. The official elapsed time for the winner was 2:33:05 for eighteen miles.

The Patricia's victory put the Canadian boat in the lead with two victories to her credit. The American boat won the initial race last Saturday. There will be five heats.

Great excitement was caused during the first race of the afternoon when the hydroplane Kittyhawk owned by H. H. Tinkin of Detroit, overturned and sank. Her occupants, Freeman Monroe, driver, and Fred Josephs, mechanician, were rescued. The boat was about a mile and a half from shore. A few minutes previously to the accident she had set a record for the carnival by negotiating five miles in eight minutes.

This was the second boat to sink at the carnival. "Baby Reliance" went down Monday.

Only one motor boat race was finished yesterday, the Chicago, owned by E. J. Richards of Chicago, winning the 25-foot event of fifteen miles in 24:15. The Debutante, owned by Noel Sampson of London, was second, and Beat It, owned by L. H. Mills of Chicago, third. This was the race in which the Kittyhawk sank.

Crusader and Disturber III met with misfortune before they were "tuned up." They did not race.

The night program was postponed on account of rain.

Several changes were made in the international race. The course was made triangular, three miles to the leg. The triangle was rounded twice. Skipper Ogden T. McClurg of the Michicago was replaced by Ray Barcal.

The start was made at 11:15 o'clock and the Patricia finished at 2:48:10. The challenger led by 49 seconds at the end of the first round, finishing the third leg at 12:58:55, and the Michicago followed at 12:59:44.

Some trouble was experienced with the wind early in the race. When the boats prepared to start, the wind was coming in puffs from the west at a velocity of about eight miles an hour. Soon after they got under way it veered to the southwest, then swung to the northwest and then back again. Within an hour after the boats started the velocity had increased to fifteen miles an hour.

Why buy elsewhere when Friedman is selling tailored suits so cheap?

ARMSTRONG IS EASY FOR ADAMS

Minneapolis, Minn., Aug. 14.—By defeating J. J. Armstrong of St. Paul, 5-7, 6-0, 6-0, 6-1, J. H. Adams, also of St. Paul, yesterday won the championship of the state in the challenge round of the state tennis tournament, which was held on the Minikahda club courts. After the first set Adams had everything his own way.

PRESIDENT SEES WASHINGTON LOSE.

Washington, Aug. 14.—A great sorrow fell upon the president of the United States. He sat through seven innings of baseball and saw the home team lose. Late in the afternoon President Taft and his aide, Maj. Rhoads, returned to the White House in the presidential automobile, depressed and silent, contemplating a score that read: "White Sox 5; Washington 3."

Not even the rooting of the president of the United States could win for the Washington players, and the president said he really felt bad about it.

The president did not get to the game until the second inning, because he waited at the White House for news from the house, which passed the wool bill over his veto.

Races Postponed.

Peoria, Ill., Aug. 14.—On account of a near-cloudburst at the track here yesterday, the first day's races in the Great Western circuit were called off until today, the track being too wet.

Wisconsin-Illinois League.

At Rockford, 3; Wausau, 2.
At Racine, 5; Oshkosh, 1.
At Aurora, 1; Appleton, 10.
At Madison, 0; Green Bay, 2.

Americans Defeated.

Sittingbourne, Eng., Aug. 14.—The Philadelphia Cricket club team was defeated by 132 runs in a match here yesterday against J. R. Tilden's eleven, which included several first-class cricketers.

Friedman's tailored suits and silk dresses are exclusive in style and distinctive in character. Never were they sold at such prices as will be in force tomorrow.

AUTO LIVERY!

Taxicabs, Limousines, five or seven-passenger open cars for hire, day or night.
Melrose, 88—PHONES—Grand, 16.
W. H. HEALY

LOW SCORES TURNED IN

Total of 169 Needed to Qualify at Minneapolis Golf Tourney.

Legg Wins Medal for Low Score in Qualifying Round.

Minneapolis, Minn., Aug. 14.—Despite a high wind which made low scores difficult, a total score of 169, or better, for the 36 holes qualifying play of the Trans-Mississippi Golf Association tournament, the last 18 holes of which were played yesterday at the Minikahda club, was necessary for entrance into the first round of championship play which began this morning, and of the more than 150 golfers who finished qualifying play, thirty-four turned in scores of 169 or better. With the elimination of J. A. Roberts, Kansas City, who withdrew at the end of play yesterday, four men, E. R. Morrison, Kansas City, F. H. Gaines, Omaha, A. H. Poehler, Minneapolis, and G. F. Piper, Jr., Minneapolis, each of whom had a score of 169, late yesterday played one hole, Piper being eliminated.

H. G. Legg, Minneapolis, three times winner of the trans-Mississippi, by his score of 77, making him a total of 148, is the medalist of the 1912 tournament, and today will meet F. E. Mahler, St. Paul, in the first round of championship play. Ralph Rider, runner-up in the 1911 tournament, will meet I. Fish, Minneapolis.

With a score of 623, the Minikahda club in the thirty-six holes team play, won possession for a year of the Brock cup, which has been contested for ever since the association was formed, members of the team, Legg, L. H. Johnson, Carpenter and I. Fish, receiving medals. For the last year the cup has been in possession of the Omaha Country club.

Play in the first round of the flight for the president's cup, to which are eligible the second best 32 players, and in the first round of the flight for the directors' cup, to which are eligible the third best 32, also will be held today.

In the championship round Rock Island is represented by one player; St. Louis one; Denver, two; Kansas City, four; Omaha, seven; Des Moines, five; St. Paul, three and Minneapolis, nine.

All Stock-No Style 5c cigar is all stock, no style. Kuhles & Stock Co., makers.

PREMIER MARKSMEN AT KANSAS CITY.

Kansas City, Mo., Aug. 14. — The Great Western shooting handicap opened here today with sixty of the premier marksmen of the country competing. One woman, Mrs. A. Topperwein of San Antonio, Tex., is entered. Prizes aggregating $2,500 will be distributed. Among the shooters here are W. R. Crosby of O'Fallon, Ill.; Fred Gilbert; Fred Bills, a Chicago champion; and Mal Hoffman of Baltimore.

FAVORITES ARE WINNERS

Banner Attendance at First Day of Buffalo Grand Circuit Meet.

Baden Takes the King George V Stake of $5,000.

Buffalo, N. Y., Aug. 14.—The first day's racing of the Grand Circuit stars at the Fort Erie (Ont.) track, was ushered in with a banner attendance, the largest since the old days of the Hamlin track here. Four stirring races were witnessed, three going to favorites. The track was fast and one horse made a new mark and another equalled his record.

The feature of the afternoon was the King George V. stake, $5,000 for 2:12 trotters. It resulted in an upset, Esther W, winner of the Tavern "steak" at CSleveland, losing the race to Baden, a brown stallion by Bingara. Five heats were trotted to get a winner. Esther W, sold favorite in the pools and won the first heat handily in 2:08½. Baden finished fifth after going to a bad break at the start. In the second heat Esther W. took the lead, but Baden's nose was at Cox's wheel at the half. In a beautiful drive down the stretch Rodney closed the gap and Esther W, forced to her best, broke close to the wire. The time for the mile was 2:06¼, a second facter than the stallion's mark. Baden won the third heat easily, when Esther W broke at the five-eighths pole. In the fourth heat Baden stepped on a stone at the distance flag and lost the heat to Oakdale. The final heat went to Baden, but a claim of foul was registered with the judges by Snow, driving Oakdale. He claimed he was shut off by Rodney after the start, forcing the gray geloing to a bad break. The foul was not allowed, although the judges held their decisions for thirty minutes.

Doctor Mack, favorite in the 2:16 class trot lost the first heat to Funny Crank, driven by Geers. Funny Chunk, a bad actor, could not get near the Doctor in the next three heats.

James S. Murray, Jr., the 19-year-old son of "Bud" Murray, driving Jones' Gentry, who sold favorite in the pools, won the 2:09 class pace in straight heats. The best time was 2:06¼. Edward B won second money.

Dudie Archdale, driven by Geers, had no trouble winning the 2:06 class trot in straight heats.

Want Evers Reinstated.

Chicago, Aug. 14.—One hundred supporters of the Cubs have sent a protest to President T. J. Lynch of the National league against his action in suspending John Evers, second baseman of the Cubs for five days.

They ask for the immediate reinstatement of Evers in order that he may play the series with New York, beginning tomorrow.

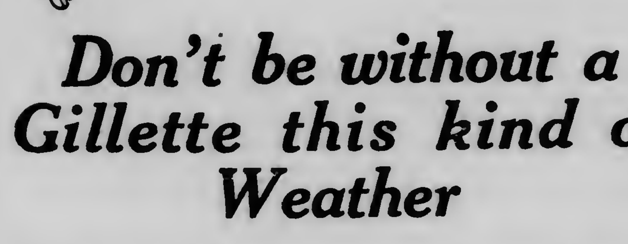

Don't be without a Gillette this kind of Weather

THE Gillette shave is a better bracer for a hot day than an iced drink and a breeze through the office.

It *starts* a man right.

Slips his beard off velvet-smooth—lets him wash his face *really clean* of perspiration, dust and grime—allays the smart and irritation of his skin.

Every man who uses the Gillette says it is the most efficient shaving device ever invented.

It has the *Blade*—the first shaving edge so hard and sharp that it needs no stropping or honing.

It has the simple and effective *adjustment*—to any beard, to any skin, to a light or a close shave.

It has the first *true* and *natural angle stroke.*

You ought to try the Gillette Safety Razor. These 1912 Blades are specially fine.

Ask your dealer.
Standard set, $5.00 everywhere.
Pocket editions, $5.00 to $6.00.
Travelers' and Tourists' sets, $6.00 to $50.00.

Gillette Blades, packets of six (12 shaving edges), 50 cents; nickel-plated box of twelve (24 shaving edges), $1.00.
For sale in 40,000 retail stores in every part of the habitable globe.

Gillette Safety Razor

No Stropping — Gillette — KNOWN THE WORLD OVER — No Honing

King C. Gillette

Gillette Safety Razor Company, 22 W. Second Street, Boston

GLEANED ALONG THE POLICE RUN

Opening muffler and screech horn when passing a team of horses with an automobile doesn't always pay. Sometimes the driver gets even.

So one well-to-do Duluth man found out a couple of days ago, to his considerable mortification and not to the sweetening of his temper. He's the possessor of a fine, big touring car and it would seem that it was an irrepressible longing to have it noticed which was responsible for his predicament.

The young women employed in a large downtown office wanted to see the steel plant and decided to make a day of it, combining the sight-seeing trip with an informal picnic. One of these large, roomy drays was secured for the occasion and a heavy team of horses hitched to it. The party wasn't out for speed but for a pleasant day out of doors after the primary purpose, seeing the steel plant, had been finished.

Some distance this side of the plant the machine in question passed the party. The owner and driver was the sole occupant. When he was opposite the horses he opened the cut-off and let go with his siren. With one plunge the horses were over the side of the road. Fortunately the ditch at that spot was shallow and the team was driven back into the roadway without accident and with but little difficulty.

In the meantime the buzz-cart had spun out of sight around a curve. But not for long. In less than a quarter of an hour the team had overtaken the gasoline cart. It's wheels were spinning at a great rate, but the machine wasn't moving. It had become mired in a sea of mud and the tires refused to take hold. For all the progress that was made the car might as well have been on props.

When the team drew alongside the man in the machine yelled to the driver for a lift. "Pull me out of here, will you?" he shouted.

The cries of derision which greeted his request would have made a cigar store dummy turn red behind the ears. "Get out and hike to New Duluth; you'll find men there who make a living hauling the likes of you out of mud-holes," the driver of the team called to him. "It'll only cost you $5 or $10 and they need the money; we don't."

With the hoots of the crowd in the wagon unabated, the team plodded slowly but surely ahead. The steel plant was inspected and the return trip started. When they reached the muddy stretch again the machine was still there and the owner was still spinning the wheels. To get a man with a team he would have had to wade through the stuff over his ankles. He appeared to be very much averse to spoiling his shine and was still sitting there when the sightseers drew out of sight.

Had he passed the team as he should have done he would have been hauled out of the mud at the first request and for the asking.

* * *

James R. McClellan, who was arrested last week on a charge of forging the name of Detective Frank Schulte to a letter which caused the arrest of two former Duluthians in Detroit on serious charges, pleaded guilty in district court yesterday afternoon. He was placed on parole and given some plain advice as to his future conduct.

* * *

Ray S. Ricketson, an automobile salesman, was arrested last night on a charge of petty larceny. In police court this morning he pleaded guilty and sentence was suspended after a statement of the facts had been made to the court.

Ricketson was accused of having obtained $9.60 from Fred A. McFarlin on a check drawn on the Citizens' State bank at Brainerd. The check was returned with the notation of insufficient funds, following which McFarlin swore out the warrant for Ricketson.

In Minneapolis yesterday Ricketson learned that the warrant was out for him. He called up headquarters, where the report was corroborated. He then boarded a train and gave himself up. Ricketson claimed that he had mailed money to the bank to meet the check. It appears that he kept an account at the Brainerd bank.

* * *

Florence Burton, 22 years old, giving her occupation as a dressmaker, and George Lander, 26 years old, were arrested last night at midnight in the La Salle hotel on disorderly charges. Both entered pleas of guilty when arraigned in police court this morning, and each was assessed $10 and costs. Lander paid both fines.

* * *

After an absence of several months Gus Ferman put in an appearance at headquarters this morning. Gus, known in years gone by as "King of the Bowery," didn't show up of his own accord. He was picked up by a policeman with a glorious jag on board and given a ride in the Black Maria. In the case of Gus that is as it should be, if long custom is to be taken as the standard. He will be arraigned in police court this afternoon.

* * *

Nora White Hatch, the colored woman who was arrested last week on a charge of grand larceny in the first degree, was bound over to the grand jury yesterday afternoon after a preliminary hearing in police court.

Nora White Hatch is accused of relieving Ed Gustafson of $150. It appears that the dusky-hued maiden met Gustafson near First avenue east and Superior street about 1 o'clock in the morning. Without being invited it seems that she threw her arms about Gustafson, giving him a grizzly bear hugging.

As Gustafson was trying to push Nora White Hatch from him, both were taken in charge by a policeman and marched to headquarters. In the station Gustafson said that he knew he had his money, but it wasn't long before he reappeared with face as white as a sheet, declaring that he had been robbed. The policeman remembered seeing Nora White Hatch tossing something away opposite the vacant lot in the middle of the block and a search resulted in the finding of Gustafson's purse, containing his wad of greenbacks.

* * *

Police court looked like a professional opium den, minus the bunks, yesterday afternoon. Three complete lay-outs and a considerable quantity of the dope were spread out before the judge when Eugene Hatch, Edward Luttrell and Dow Buford, all colored, were brought in to answer charges of having opium in their possession. All of them had entered pleas of guilty in the morning, but their cases had been continued until afternoon for disposition. Buford and Luttrell declared that they had been taking medicine for two weeks in the efforts to break away from the habit, while Hatch said that although he was also taking medicine, he had "hit the pipe" only the day before. There was no evidence that any of them had allowed others to smoke in their rooms. Buford and Luttrell were given suspended sentences. The case of Hatch was continued for two months, with instructions to report to the police once a week as to the progress he is making towards a cure. At the end of that time sentence will be suspended if it appears that he has quit using the stuff.

* * *

A man is pretty far gone when he is so weak and shaky that he can't raise a drink to his lips. That was the condition of Fred Edwards yesterday. He was on the verge of the D. T.s, and the jailer had to pour a drink of whisky down his throat. Incidentally, the liquor contained medicine which is prescribed by physicians in such cases. In police court he pleaded guilty to drunkenness and was given a straight sentence of ten days in the county jail to straighten him up. While there he will be attended by the jail physician.

* * *

Eli Godenovitch of New Duluth escaped with a broken arm yesterday afternoon when he fell to the ground from a high scaffold at the steel plant. It was feared that his skull had been fractured and that he had sustained internal injuries. He was hurried to St. Luke's hospital, where an examination disclosed nothing worse than the broken arm. He will be able to return to his home before the week is over.

* * *

The board of fire commissioners is scheduled to hold a meeting this afternoon to open bids for a new combination auto chemical and hose wagon. The rig will be similar to that which is in service at Lakeside. The new apparatus will be installed at headquarters, and the wagon now there will be transferred to the fire hall now being built at Seventh avenue east and Ninth street.

Friedman takes a big loss to clear his store for the contractors. The clearance sale ends Saturday night at 7 West Superial street.

TOO LATE TO CLASSIFY

One Cent a Word Each Insertion. No Advertisement Less Than 15 Cents.

MISS HORRIGAN'S HAIR SHOP FOR excellent service. Hundreds of women go to Miss Horrigan regularly for the care of their tresses.

MISS HORRIGAN WILL MAKE UP your combings into switches, braids, puffs and other hair goods at moderate prices.

WANTED — COMPETENT GIRL FOR general housework. Call mornings, 1424 East Second street.

FOR RENT — NEWLY FURNISHED pleasant front room; electric light; $2.50 per week. J. Lang, 30 Fourth avenue east.

FOR RENT—PARTICULARLY WELL furnished flat, six rooms, thoroughly modern, desirable location, rent $55. Lease until May 1. N. J. Upham company, 18 Third avenue west.

Hair, Moles, Warts removed forever. Miss Kelly, 131 West Superior street.

MARRIAGE LICENSES.

Medar Robillard and Mayme La Moria.

John E. Willers of Houghton, Mich., and Mabel Kerr of Toledo, Ohio.

Olgot Olson and Victoria Walberg.

William C. Gunderson and Christina McKellar.

Marvin Archie Gleason and Anna Ruth Caron.

Harold E. Hadselford and Julia K. Oseth.

Harold Hartlund and Emma Nelson.

William E. Garbrough and M. Ethel Hobbie, both of St. Louis, Mo.

Joseph Duprey and Martha Sanders.

SOLID GOLD WEDDING AND ENgagement rings made and mounted to order at Henricksen's.

BIRTHS.

OLSON—A son was born to Mr. and Mrs. O. G. Olson of 1902 West Superior street Aug. 10.

HORGAN—A daughter was born to Mr. and Mrs. J. Frank Horgan of 204 South Thirty-second avenue east Aug. 14.

WILLIAMS—A daughter was born to Mr. and Mrs. James Williams of 320½ West Fourth street Aug. 11.

JOHNSON—A daughter was born to Mr. and Mrs. S. Johnson of 510 St. Croix avenue Aug. 6.

Deaths and Funerals

CARLSON—Miss Bettie Carlson, 20 years of age, died last night at St. Luke's hospital. She is survived by her sister, Mrs. Frank Anderson, of 2006 West Fifth street, and her father, who lives in Sweden. The funeral arrangements have not been completed.

MILLER—The funeral of Mrs. Ida Miller, 47 years old, wife of Thomas H. Miller, 111 South Sixtieth avenue west, who was found dead in her bed Monday morning, was held at 3:30 o'clock this afternoon from the residence and at 4 o'clock from the West Duluth Baptist church, Fifty-ninth avenue west and Grand avenue. Rev. H. A. Stoughton officiated and interment was at Oneota cemetery.

SIMPSON—The funeral of Neil Simpson, 53 years old, 4509 Rene street, who died Sunday morning after a short illness, was held at 2 o'clock this afternoon from the residence and at 3 o'clock from the West Duluth Masonic hall. Interment was at Oneota cemetery.

MONUMENTS—We have our own quarries and factory. Furnish the best. Let a Duluth concern do your work. Hundreds in stock. P. N. Peterson Granite Co., 230 East Superior St.

MONUMENTS to order, direct from quarry, no agents; you save 25 pct. Chas. Benson, 2301 W. 2d St. Lin. 334.

BUILDING PERMITS.

To T. Hesta, frame dwelling, Ironton	$ 1,500
To A. A. Wanvick, addition, East Eighth street between Ninth and Tenth avenues	300
To J. Roy, remodel hotel, West Superior street between Second and Third avenues	3,000
To P. Rask, addition and repairs, Fond du Lac	1,000
To W. F. Schnuckle, repair factory, Gilbert street between Michigan and Pacific avenues	500

INSPECTING NEW DOCK

Coal Magnates Visit Duluth to Look Over Property Here.

Island Creek Dock Will Receive First Cargo Sept. 10.

E. P. Merrill, Minnesota representative of the Island Creek Coal company and the assistant to Vice President Davis; C. M. Connfelt, a member of the banking firm of Hayden-Stone & Co of New York; Paul Hardy of Holden, W. Va., general sales manager; F. B. Davis of New York, vice president, and R. S. McVeigh, western sales manager, are at the Spalding today and sometime during the course of the day will make a thorough inspection of the company's dock that is at the present time under the course of construction.

Speaking for the party, Mr. Merrill stated that the trip here was for the purpose of ascertaining just what work had been done and just what was being done.

"We can't say very much until after the inspection of the dock," said he. "We expect to unload the first boat about Sept. 10. We also expect to bring from 120,000 to 200,000 tons of coal up the present season.

"The business outlook is very good and the outlook for a large consumption of coal is also very good. This should be a very good year in every branch of commercial industry. Work will be rushed on the dock in order that it may be ready for early use."

The officials of the company were the guests of a luncheon at the Spalding today, Mr. Merrill being the host.

Souvenir Day

At Cox Bros.' market, 12 North First avenue east, Saturday, Aug. 17.

SPECIAL RATES

Will be allowed all students who enroll at the Duluth Business University at its twenty-second opening on Tuesday, Sept. 3. College office open in the meantime on all week days. Applicants requested to call to make final arrangements. Day and night school. Location, 118-120 Fourth avenue west, Christie Building.

SUPERIOR

DAY OF TRAGEDY IN SUPERIOR

Murder, Violent Death and Attempted Murder in the List.

One murder, an accidental death, an attempted murder and one narrow escape from death were among the unusual incidents in Superior yesterday.

Yesterday police found the body of Lazo Kbesevich in a box car, with three bullet wounds in his body. It was apparent that the man had been killed during the night. So far the police have been unable to trace the murderers.

Benjamin Anderson, a laborer living on Iowa avenue, was instantly killed at 6 o'clock last evening when the wheels of a heavy coal wagon passed over his head and body. Anderson was driving the team, when he suddenly pitched forward to the ground, falling under the wheels. The heavy wagon passed over him, killing him instantly. Anderson was 50 years old and leaves a widow and two children.

John Sullivan, president of the Sullivan Glass company, was shot in the side by an unknown man early this morning at his home, 7006 Tower avenue. Sullivan was awakened by a prowler, and when he opened the door to look into the yard, he was shot. Five shots were fired, one of these taking effect. Sullivan is expected to recover.

Announcement was received here yesterday of the awful death of Clem Church, former resident of this city. Church was ground under a freight train at Devils Lake, N. D., his body having been cut in three pieces. The body will be brought to Solon Springs for burial.

Miss Mabel Mulaney, 20 years old, was saved from death yesterday afternoon, when Henry Kastern, a switch foreman, snatched her from in front of an Omaha engine at the Ogden avenue crossing. Miss Mulaney fell from fright, when she saw the engine bearing down on her and the quick work of Kastern saved the young woman from a probable death. She sprained her arm in stumbling.

Harry Dixon, engineer at the concrete mixer, was severely wounded, when his hand caught in a cog wheel yesterday afternoon. The amputation of four fingers was necessary.

CAR LINE TO STEEL PLANT

New Company Expects to Prepare Roadbed This Year.

A street car line from South Superior to the steel plant appears to be a certainty.

The Superior Steel Plant Traction company's stockholders at a recent meeting elected the following officers and directors: Joseph J. Wirtz, president; Henry E. Voight, vice president; H. L. Hageman, treasurer; C. H. Norquist, secretary; directors, Henry E. Voight, Duluth, Minn.; Joseph J. Wirtz, Superior, Wis.; H. L. Hageman, South Superior, Wis.; Thomas H. Fairfax, Superior, Wis.; William B. Hurst, South Superior, Wis.; James Allison, Superior, Wis; H. M. McKinzie, Superior, Wis.; Robert Stewart, South Superior, Wis.; M. F. Beaudin, Duluth, Minn.

This company is having a survey made of two routes, as follows: One from Central street and Tower avenue running west on Union street to the steel company's bridge and the other from Park street and Tower avenue running west on Union street to the steel company's bridge.

It is the intention of the company to get the roadbed in shape this year and have the line completed early next year.

Elks' Picnic.

The Elks lodge will hold its annual picnic Friday at Fond du Lac. A chartered steamer has been secured, which will leave at 8:30 o'clock in the morning. Luncheon will be served and a program of games and races will be featured during the day.

More Bicyclists Arrested.

Up to date thirty-two bicycle riders have been arrested in the campaign against riding on the sidewalks. Last Saturday the police department detailed several policemen to see that the ordinance is enforced and as a result ten to fifteen arrests have been made each day. The men are usually fined $2.

Organize Social Center.

Residents of Billings Park will meet this evening at the Peter Cooper school to organize the first social center in this city. A program of addresses will be featured, after which the center will be organized.

TWO MEETINGS OF IMPORTANCE

C. & A. Directors and Chemung Stockholders Will Hold Sessions Thursday.

Two important meetings of especial interest to all who deal in copper and copper stocks will be held tomorrow morning in the office of C. A. Congdon, 807 Lonsdale building.

The first will be a meeting of the directors of the Calumet & Arizona for the purpose of taking action on the dividend. It is believed that the dividend will be $1.50 a share although it is reported that the earnings of the company are large enough to justify a $2 dividend. This meeting will be opened at 10 o'clock. The following officers of the company, all from Calumet, have already arrived in Duluth for the purpose of attending this meeting: Charles Briggs, president; Thomas Hoatson, vice president; Gordon R. Campbell, secretary, and Peter Ruppe, treasurer.

The other meeting, which will be called at 11 a. m., will be of the stockholders of the Chemung Copper company for the purpose of passing on the question of accepting the offer of Phelps, Dodge & Co. to purchase the property of the company for $1,350,000 cash. This will be enough to give the stockholders $6 a share after paying the debts of the company, amounting to about $100,000. George E. Tener of Pittsburg, president of the Chemung company, has recommended that the proposition be accepted. Mr. Tener will arrive in the city tomorrow and will be present at the meeting. Mr. Tener is a brother of Governor Tener of Pennsylvania.

THINK CONSUL WAS MURDERED

McMaster's Death in Colombia Rouses Suspicions at Washington.

Washington, Aug. 14.—American Vice Consul McMaster, who was killed in Colombia by being shot, last Sunday "while hunting," according to a report to the state department, which came from American Consul Kemper at Cartagena. An attack upon his life two years ago and the strain imposed upon his relations with the Colombia judicial authorities as the result of his efforts to secure full punishment for the would-be assassins, excites the suspicion of officials here as to the cause of his death.

About two years ago, because he had killed a native in self-defense, McMaster was attacked by Colombians and dangerously wounded. He was arrested on the charge of murder, and although acquitted by a lower court, was found guilty and sentenced to imprisonment by an appellate tribunal. The United States government intervened and secured a new trial, which resulted in his acquittal in June, 1910, but he has ever since been fearful of further violence.

Mr. McMaster was born in Colombia, of American parents, in 1875. He was educated in the United States and Colombia and later became a rancher in Colombia. His service in the consular corps began in 1895, when he became a messenger in the Cartagena consulate. In 1904 he was appointed vice consul and in 1908 became vice and deputy consul.

TOO ATTENTIVE TO OTHER WOMEN.

Emil Stavovsky paid too much attention to other women to suit his wife, Anna Stavovsky, who this morning petitioned the district court for divorce on the ground of cruelty and desertion.

Mrs. Stavovsky claims that three and a half years ago a woman named Ida Wold stole her husband's affections. In the fall of 1908, she says, the Wold woman and her husband became quite chummy. "He went walking with her nearly every evening," the complaint states.

Mrs. Stavovsky also alleges that he paid marked and improper attention to his step-daughter and that during the summer of 1908 he persisted in occupying the same sleeping apartments as she did.

When Emil's attention was called to his conduct with other women, says the wife, he would swear and curse at her. Some time in October, 1908, she found it unbearable and left him to work as a domestic.

For the past three years, she claims that she has received no support from him and that at the present time his whereabouts are unknown. She asks the court to give her an absolute separation and to restore her maiden name—Anna Johnson.

The case will be tried in September.

AEROPLANE TURNS TURTLE.

Chicago Aviator Has Close Call at Winona, Minn.

Winona, Minn., Aug. 14.—Making a flight in spite of the treacherous air conditions, A. M. Singh, an aviator of Chicago, was seriously injured when his aeroplane turned turtle when about sixty feet in the air here, late yesterday. The machine was smashed to atoms within five feet of where Singh struck the ground. The accident occurred directly in front of the grand stand.

WOODMEN OF WORLD TO MEET IN INDIANA.

Michigan City, Ind., Aug. 14.—Members of the Tenth military district of the Modern Woodmen of the World, embracing Wisconsin, Illinois and Indiana, began arriving here today for the annual encampment which will open tomorrow and continue until next Monday. Twenty-one companies of the uniformed rank will participate. Prize drills will be held Saturday and Sunday. At least 1,000 members of the order and its auxiliary are expected Sunday.

PREVENTING SICKNESS IS NOW DOCTOR'S BUSINESS

Medical Association Striving to Educate Public to Fight Disease.

Publicity Is New Watchword of Profession, Says President-Elect.

People Must Have Pure Food and Pure Drugs.

"The better the doctor, the less medicine he will administer," was the trend of the talk on "Medicine" given this afternoon at the annual convention of the Minnesota State Medical association at the Spalding hotel by Dr. J. A. Witherspoon, president-elect of the American Medical association.

"We have met too long behind closed doors. That policy is now changed. Open your meetings to the public. Education in medicine is absolutely essential to the life and happiness of everybody.

"It is our business to educate the public. There is not a physician within sound of my voice that would not rather help to prevent disease than to treat it. Methods are changing. It is now our business to educate and prevent disease while it used to be our business to cure it.

"The American Medical association is striving to educate. The public press is being utilized. Editors are only too glad to give of their space, and through these splendid mediums the public can be educated so that disease will be rare.

"When we finally succeed and the public is educated, we will have better citizenship, better statehood and better nationalism than ever before.

Proper Laws.

"We must have proper laws. In order that they may be passed we must have the co-operation of the people, for they pass the laws. In order to get their support they must be educated. It is up to us to educate them and show them that we are working for and with them.

"We are driving out the great white plague by educating the people. You know what we have done in the last few years. There is much more to be done and great progress is being made. The American Medical association needs the help of each state association, each county association and each city and town association. If we all do our work at home it will soon be accomplished.

"Your splendid state, Minnesota, and her great university have done as much along this line and more perhaps than any other state or institution in the country. Your wide awake medical societies and the Minnesota school have done a great work in giving to the country new ideas and actual work. It is a great state and it has a great university.

Diploma Factories.

"During the past ten years at least fifty medical schools which were not all they should be, have been forced out of business. This has been done by moulding public opinion along the right lines. The medical societies have accomplished it through the newspapers.

"We are an unselfish, hardworking lot of men. We do not live on the afflictions of our fellow men as do quacks. We are not going to lay down in our fight against them. We have done much. There is more to do and the work is going on and showing results every day. We have stood as our brothers' keeper for years and we will continue to hold that position.

"We are at a point now where the laws of sanitation and prevention will rid the country of disease. We are learning more ourselves and are teaching our fellow man who has not had the advantage of a thorough study of medicine.

"The people must have pure food and pure drugs. We have men who have this in charge and they are not put there because of any political affiliation, but because they have proven their ability.

"The early settlers of our country were robust. That is because they lived close to nature. Conditions are entirely changed now. We are getting further from nature all the time. Commercialism has brought the change and the people need new methods and new treatment.

"I repeat that the better the doctor the less medicine and that will be because he will have the people of his community educated in the proper care of themselves and the proper living conditions which means proper sanitation and proper preventative laws being enforced."

WICKERSHAM IN LEAD IN ALASKA

Delegate Probably Re-elected to Congress From the Territory.

Juneau, Alaska, Aug. 14.—Early returns from Tuesday's election indicate that James Wickersham, Progressive, has been re-elected delegate to congress. Wickersham probably will have 200 plurality in the First division, where it was expected that he would have the strongest opposition.

SCHREITER WILL HELP THE STATE

Will Aid Prosecution of Alleged Grafters in Detroit Council.

Detroit, Mich., Aug. 14.—Prosecuting Attorney Hugh Shepherd has announced that Edward Schreiter, deposed council committee clerk, who made a complete confession after his arrest with eighteen aldermen in connection with bribery operations, will from now on assist him in prosecuting the aldermen.

"Schreiter is now an attache of the prosecutor's office; you might call him an assistant without pay," said the prosecutor.

The statement was made after the arraignment of the eighteen aldermen and Schreiter, which resulted in the cases against the nine men arrested for the first time last Friday being set for hearing on Aug. 20, and the dismissal of the other nine aldermen with reference to their re-arrests last Friday. The latter nine, however, are already under bond to appear for hearing Aug. 20 as the result of their first arrests on July 26.

Schreiter, who was one of the first officials arrested, is to appear for hearing on the same date.

Glinnan Backs Up Schreiter.

Assistant Prosecutor Charles Jasnowski said that Alderman Thomas Glinnan, leader of the common council, and who is said to have received $1,000 bribe money from a detective in the Wabash railroad street closing case, has repeatedly confirmed his confession, alleged to have been made to Detective William J. Burns, and that Glinnan's statements agreed with Schreiter's in every detail.

CLOQUET BOY DIES.

Cloquet, Minn., Aug. 14.—(Special to The Herald.)—Willard Raymond Serre, youngest son of Mr. and Mrs. Adelord Serre of Third street, died Tuesday afternoon. The boy was 3 years old and a handsome little fellow and very popular in the neighborhood. He had been ill nearly nine weeks with complications following typhoid pneumonia. The funeral will be held Thursday afternoon at the Catholic church.

CITY BRIEFS

Dr. H. Brown.

Diseases of stomach and intestines, 424-425 New Jersey building.

Special Train.

A special train will be run over the Duluth & Iron Range railroad to Two Harbors tomorrow for the St. Louis County Sunday School association convention, which will be held there Thursday and Friday. The special train tomorrow will leave the Union depot at 6:30 p. m., returning late in the evening.

Sterling Quality Printing.

Thwing-Stewart Co. Both 'phones, 114.

Married by Judge.

Two wedding ceremonies were performed this morning by Judge S. W. Gilpin of the probate court. John E. Willers of Houghton, Mich., and Miss Mabel Kerr of Toledo were married at 10 o'clock and Harold Benedict St. Onge and Alma Christfa Hanson, both of Superior, were joined in matrimony about an hour later.

Dr. Tufty Has Returned

From a four months' trip in Europe.

PERSONAL

Nels Flodin of Marquette is at the Spalding.

Walter Ramsey of Floodwood is at the St. Louis.

Stanley Mathews of Hibbing is at the Lenox.

J. L. Sheen of Chisholm is registered at the McKay.

P. L. Shaw of Virginia is at the McKay.

T. H. Green of Gheen is at the McKay.

Andy Thompson, traveling passenger agent of the Erie, is in the city at the present time.

DENIES GROCERS SET SUGAR PRICE

Thomas A. Duke Testifies in Trust Hearing at Denver.

Denver, Col., Aug. 14.—Thomas A. Duke, formerly secretary of the Wholesale Grocers' club, resumed the witness stand today in the third day's inquiry by the federal government into the operations of the so-called Sugar trust with a view to bringing about its dissolution.

Mr. Duke, who was secretary of the Wholesale Grocers' association in 1911, said he never had in his possession an agreement of the wholesale grocers to advance the price of sugar in the state, and further said he did not know of one being in existence.

The agreement to which reference was made, was one which Charles R. Hurd testified yesterday did exist and which stipulated an advance of 20 per cent over the market price per sack.

CANUCK BOAT IS WINNING CRUCIAL RACE.

Chicago, Aug. 14.—Under full sail, the Patricia finished the first half of the fourth race more than a mile ahead of her American rival, the Michicago, at 1:43 (unofficial time). She continued steadily to increase her lead as she started on the last half.

Hancock Man Dies Suddenly.

Hancock, Mich., Aug. 14.—(Special to The Herald.)—Responding to the cries of "Jack" Peters, employes of Kenerson's livery rushed to his assistance yesterday afternoon to find him lying in the rear of one of the stalls dying. Dr. W. H. Matchette was immediately summoned, but the man was past aid. There were no marks evident on the body to indicate that he had been kicked by the horses, and his death is more or less of a mystery.

Peters had been employed at the Kenerson barn only a few days, and was about 20 years old. His family resides in Hancock.

Red Men Holding Council.

St. Paul, Minn., Aug. 14.—(Special to The Herald.)—Nearly 100 Red Men are here attending the nineteenth great sun council of the Minnesota council of Improved Order of Red Men.

FIRST BLOOD FOR THE HICKEN-McMANUS FACTION

The Hicken-McManus-Collier faction has won the first round in the Modern Samaritan fight, which has for the past three weeks attracted more or less attention in the courts.

Late this afternoon Judge Dancer of the district court filed findings in which he refuses to recognize the expulsions of A. E. McManus as general counsellor and W. A. Hicken as imperial scribe as valid.

The court also finds:

That the July meeting of the imperial council was illegally called.

That O. F. Collier's term of office as imperial treasurer expired in June.

That no successor to O. F. Collier has yet been legally elected.

In the order and findings, Judge Dancer decides to continue in force a restraining order which has been issued restraining the new officers from interfering with the old in the affairs of the order.

The court also makes an order calling a special meeting of the imperial council for Aug. 26. The meeting is called particularly for the purpose of taking action on the matter of rates.

At the July meeting, which the court holds as illegal, a new schedule of rates was put in. The imperial council will have an opportunity to again adopt this schedule and proceed with its affairs.

It is possible at the special meeting to decide the other issues, providing both sides are willing. However, both factions have the right to a decision from the supreme court.

It is understood that Morgan & Wilson, attorneys for the Christie faction, are preparing an appeal from today's order of the district court to the supreme court. An attempt will be made, it is said, to put it on the September term.

A SUIT $7.35 FOR WORTH $15

Cut on conservative lines, which means styles that never go stale. You have unrestricted choice of 175 light weight suits at this low figure.

Along with the farewell that we wave to the suits are quick goodbye prices on various other lines of men's furnishings, including our—

"Money Cheerfully Refunded"

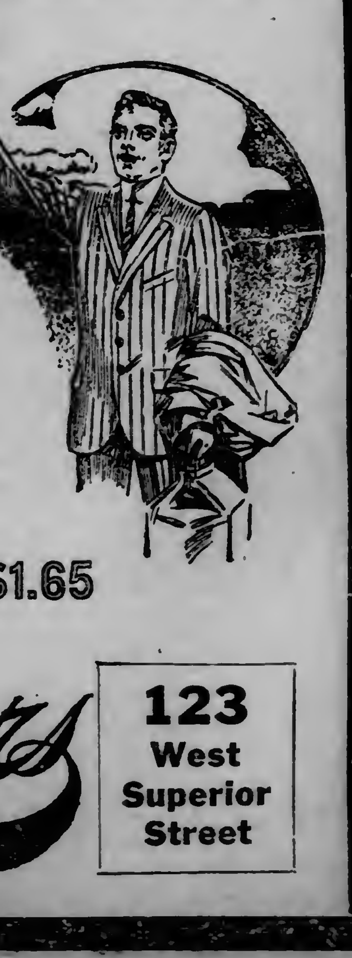

EXTRA SPECIAL ON GORDON HATS at $1.65

123 West Superior Street

Chas. P. Meyers
CUT PRICE MERCHANDISER.

123 West Superior Street

BRIGHT WEST BEARS WHEAT

Leading American Staple Again Goes to Lower Price Level.

Little Trading in Flaxseed—Buyers and Sellers Waiting.

Duluth Board of Trade, Aug. 14.—Wheat had a bearish day today on the leading North American markets. The principal depressing factor was the generally clear, bright weather through the Northwest, so much desired for harvesting and thrashing. Duluth September and December closed 1c lower. Cash wheat closed 10c over the September price, durum closed ⅜c up, oats and rye unchanged and barley unchanged to 2c higher. Duluth September flaxseed closed ½c lower, October ¼c higher and November 1c higher.

Bright, clear weather over the Northwest had a bearish effect on the wheat markets of North America this morning. There was a downward movement, which was encouraged by large receipts from the country at the principal American markets, these receipts showing a large increase, as they have done for quite a number of days, over the corresponding receipts of a year ago. European news was bullish and a decrease of 7,500,000 bu was shown in the world's visible supply since a week ago by Bradstreet's report. Such news as this tended to steady the wheat markets on this side of the Atlantic, but could not prevent some decline from taking place.

Duluth September wheat, which closed yesterday at 91c asked, opened today at 93⅞c bid and at noon was quoted at 92⅞@93c asked. Minneapolis and Chicago September were also off, and so was Winnipeg October.

Liverpool wheat closed today ⅜d higher. This market was bulled by continued rainy weather in the United Kingdom and increasing reports of damage, a bullish Russian report on the available supplies in that country and less favorable European crop prospects.

Flax Market Dead.

Very little business took place on the Duluth flaxseed market today. Buyers and sellers maintained their waiting attitude, neither caring to trade, unless there was an exceptionally strong inducement. Offers were few and small. There were no cars on flax on the track for inspection. At the same time the demand was very slack, and the fine weather throughout the Northwest caused a generally bearish feeling. At noon today September flaxseed at Duluth was ½c off at $1.78½ bid and October was ¾c off at $1.69. Winnipeg October today opened unchanged at $1.59½. Buenos Ayres October closed last night 1½c off at $1.69⅞. London Calcutta August and September today closed unchanged at $2.06½.

Cash Sales Wednesday.

No. 1 northern, 1 car, old	$1.03⅜
No. 1 northern, 1 car, to arrive, August	.96
No. 4 northern wheat, 1 car	.94
No. 1 durum, 1,000 bu, to arrive	.95½
Barley, 2 cars	.52½
Barley, 1 car	.59
Barley, 2 cars	.60
No. 2 rye, 1,500 bu, to arrive	.63

MARKET GOSSIP

The Chicago Paint, Oil & Drug Review says:

"The demand for spot oil is especially good and the feeling exists that as a rule paint buyers have little or no stock on hand and will be required to buy sufficient quantities during August to hold them over until the new crop. This will result in a large demand for linseed oil during the next four weeks.

"Crushers are very active making spot deliveries of oil and the whole situation looks toward higher prices during August. An important linseed crusher has expressed the opinion that oil will rule higher than at present during the remainder of the month.

"The linseed cake market is just about the same as it has been during the past two or three weeks, being on a basis of $30 per ton in Minneapolis, plus freight to Chicago."

* * *

Cars of wheat received:	Tuesday.	Year Ago
Duluth	6	42
Minneapolis	241	112
Winnipeg	56	87
Chicago	275	223
Kansas City	216	96
St. Louis, bu	216,000	51,000

* * *

Cars of linseed received:	Tuesday.	Year Ago.
Duluth	4	1
Minneapolis	3	2
Winnipeg	7	.....

* * *

Foreign closing cables: Liverpool, Wheat, ⅜d higher; corn, ½@⅝d higher. Paris, wheat, ¼c higher; flour, unchanged to 1c higher. Berlin, wheat ⅜c higher. Budapest, wheat, ⅛c lower.

* * *

W. A. Lannon, manager of the Columbus Farmers' Elevator company of Columbus, Burke county, N. D., who was a guest on the Duluth Board of Trade today, said all the grains in that part of the state were making a fine yield with the single exception of flaxseed. "The trouble about the flaxseed," said Mr. Lannon, "is that the seed that was planted this year was very poor. Farmers in our part of North Dakota made a very serious mistake in not being careful to get good flaxseed for planting. A great deal that was planted, in fact about three-fourths of it, was spring-thrashed. That flaxseed had stood in the fields all winter, and while it was still good for oil purposes, though thrashed in the spring, it was no flax to plant. The same thing is true with regard to a great deal of fall-thrashed flaxseed, which was touched by the frost. That flaxseed should not have been used for planting but it was. While some of the flax in our neighborhood will yield 10 to 12 bu to the acre, a great deal of it is so poor that it will be plowed under, as farmers do not consider it worth the cutting. I know of 400 acres of flaxseed that will be plowed up not far from Columbus.

"Divide county farmers had some good seed, which came partly from Minneapolis and partly from Minot. That county will have a good flax yield this year, for the weather has been very favorable.

"Our wheat will run about 20 bu to the acre and our oats about 35 bu to the acre. We have not much acreage of rye or barley, but what we have is turning out very well and will probably run about 25 bu to the acre. I do not think any rye or barley will be shipped out from our neighborhood this year but it will all be kept for next year's seeding."

* * *

The Minneapolis Commercial West says: "There is a very good demand for spot linseed oil, but buyers are a little indifferent as to oil for deferred shipment. Receipts of flaxseed in the Minneapolis market continue to fall off and the old crop is gradually coming to an end. A month or two ago it was thought that the tail end of the crop had about been reached and the last spurt of receipts was a surprise to everybody. However, the crushers now feel that the flaxseed is about all in.

"Reports from the country are universally favorable regarding the new crop, with the one exception that in the extreme northern and northwestern parts of North Dakota there is considerable late flaxseed that may or may not mature. Today there were a number of samples of flax at the chamber of commerce and with clear weather would be ripe in ten days or less. All the samples showed strong, healthy growth and some of the flax was of unusual height.

"Receipts of flaxseed in the Minneapolis market since Sept. 1 have amounted to 8,460,000 bu., compared with 5,500,000 a year ago."

* * *

The grain exchange at Antwerp was closed for a holiday and will remain closed tomorrow. That at Budapest will close for a holiday tomorrow, and that at Paris will be closed over Thursday, Friday and Saturday.

* * *

Argentine weather and crop news continue very favorable. Old wheat is now more firmly held as stocks have been reduced and therefore shipments to the ports are smaller.

* * *

The following cable was received from Kalb of Germany: "Harvesting of Germany's wheat crop is impeded by the continual rains. The quality will be lowered if the weather continues unfavorable."

* * *

American primaries: Wheat receipts today, 1,346,000 bu; last year, 867,000 bu; shipments today, 1,283,000 bu; last year, 557,000 bu; corn receipts, 419,000 bu; last year, 587,000 bu; shipments, 377,000 bu; last year, 325,000 bu.

* * *

Bradstreet's visible supply report: Wheat—United States, east of Rockies, increase, 279,000 bu; United States west of Rockies, decrease, 107,000 bu; Canada, decrease, 1,003,000 bu; United States and Canada, total decrease, 831,000 bu; afloat and in Europe, decrease, 6,700,000 bu; total American and European supply, decrease, 7,531,000 bu; corn, United States and Canada, increase, 364,000 bu; oats, United States and Canada, increase, 31,000 bu; wheat, last week, decrease, 4,620,000 bu; last year, increase, 382,000 bu.

* * *

Duluth car inspection: Wheat—No. 1 northern, 1; No. 3, 2; no grade, 3; total wheat, 6; last year, 42; rye, 3; last year, none; barley, 3; last year, 7; oats, 5; last year, none; flax, 4; last year, 1; total of all grains, 21; on track, 10.

* * *

Clearances—Wheat, 585,000 bu; flour, 9,000 bu; wheat and flour equal 626,000 bu; corn, 17,000 bu; oats, 2,000 bu.

New York Grain.

New York, Aug. 14.—Close: Wheat—September, $1.01⅛; December, $1.00¼@1.00⅜.

Liverpool Grain.

Liverpool, Aug. 14. — Closing: Wheat — Spot, steady; No. 2, Manitoba, no stock; No. 3, Manitoba, 7s 11½d; futures, firm; October, 7s 5d; December, 7s 3⅜d. Corn—Spot, firm; old, American mixed, 7s 3d; new, American, kiln dried, 7s 1d; futures, firm; September, 5s ⅜d; December, 4s 10d. Flour—Winter patents, 29s 6d.

AMERICAN WHEAT MARKETS, AUGUST 14, 1912.

Sept.—	Open.	High.	Law.	Close.	Aug. 12.	Y'r ago.
Duluth	.93⅞b	.94	.92⅞	.93	.94a	1.01b
Minneapolis	.92¾	.92¾	.91½	.91⅞b	.92¾	.99½b
Chicago	.93¼-½	.93⅝	.92⅝	.93a	.93¼	.89⅛-¼a
Winnipeg, Oct.	.....	.92⅝	.91¾-⅞	.91⅞	.92⅜-½b	.96⅛
December—						
Duluth	.93⅞b	.94	.92⅞	.92⅞	.93⅞	1.01¼b
Minneapolis	.92⅞	.93	.91¾	.92⅛	.92⅞-93	1.00½-⅝b
Chicago	.93⅛-⅜	.93⅜	.92¼	.92¼-⅜b	.93b	.93⅝-½b
Winnipeg	.89⅛	.89⅜	.88½	.88⅝b	.89⅛b	.95½
May—						
Minneapolis	.97⅛	.97¼	.96¼	.96⅜-½b	.97b	....
Chicago	.96¾	.96⅞	.95⅞-96	.96¼a	.96⅝a	....

DULUTH DURUM MARKET.

	Open.	High.	Low.	Close.	Aug. 12.	Y'r ago.
Sept.	.95¾a	.96¼	.95¾	.96¼b	.95½	.98¾
Oct.	.95¼a	.95¼	.94¾	.95⅛b	.95a	....
Dec.	.....	.....	.....	.89n	.89b	....

DULUTH LINSEED MARKET.

	Open.	High.	Low.	Close.	Aug. 12.	Y'r ago.
Sept.	.....	1.79	1.78½	1.78½b	1.79a	2.15
Oct.	1.69b	1.71½b	1.69	1.69½b	1.69¼	2.00a
Nov.	1.67b	1.68½	1.67b	1.68½a	1.67½	2.00n

Duluth close: Wheat—On track: No. 1 hard, $1.04; No. 1 northern, old, $1.03; No. 2 northern, old, 98c; new wheat, all August, No. 1 northern, 95c; September, 93c; December, 92⅞c. Durum—On track: No. 1, 96¼c; No. 2, 92¼c. To arrive: No. 1, 96¼c; No. 2, 92¼c; September, 96¼c bid; October, 95⅛ bid; December, 89c bid. Linseed—On track, $1.83½; to arrive, $1.83½; September, $1.78½ bid; October, $1.69½ bid; November, $1.68½ asked; December, $1.67 bid. Oats, on track, 32c nominal; to arrive August and September, 29⅞c. Rye, on track, 63c; to arrive August and September, 63c. Barley, on track, 37-66c.

Elevator receipts of domestic grain—Wheat, 3,775 bu, last year 30,116 bu; oats, 1,338 bu, last year 1,254 bu; flax, 346 bu, last year 932 bu; barley, 2,108 bu, last year none; rye, 1,987 bu, last year none.

Shipments of domestic grain—Wheat, 18,181 bu, last year none; oats, 3,988 bu, last year 5,015 bu; barley, 67 bu, last year none.

Shipments of bonded grain—Wheat, 4,103 bu.

MINNEAPOLIS MARKET.

Clear Weather for Harvesting Makes Wheat Tone Easier.

Minneapolis, Minn., Aug. 14.—Clear weather over the Northwest, favorable for harvesting and thrashing, made an easier tone in wheat today. The new crop movement was well started and over a hundred cars of the new spring wheat was received today. September closed ⅞c lower than yesterday. December ¾@⅞c lower and May ½@⅝c lower. Local elevator stocks of wheat decreased 400,000 bushels for four days.

Carlot wheat receipts—Minneapolis today, 241; week ago, 142; year ago, 112. Duluth today, 6; week ago, 8; year ago, 42. Winnipeg today, 56; week ago, 48; year ago, 87.

Cash wheat was in only fair demand today. Blue stem found ready sales, but velvet chaff was dragged. A large portion of receipts were new crop offerings. No. 1 northern sold for 8@13c above the September contract.

Millstuffs—Shipments, 1,972 tons. Demand slow at unchanged prices.

Wheat: September opened 92¾c; high, 92¾c; low, 91½c; closed, 91⅞c; December opened, 92⅞c; high, 93c; low 91¾c; closed, 92⅛c; May opened, 97⅛c; high, 97¼c; low, 96¼c; closed, 96⅜@96½c.

Closing cash: No. 1 hard, $1.05¾; No. 1 northern, $1.05-⅞, to arrive, 99⅞c; No. 2 northern, $$1.03⅞; to arrive, 97⅞c; No. 3 wheat, 99⅞c@$1.01⅞; No. 3 yellow corn, 75c; No. 3 white oats, 30@32c; No. 2 rye, 63@63½c.

Bran in 100-pound sack $19.00@19.50.

Flour—The market was not quite as active today. Prices were lowered on account of brake in wheat but demand showed no improvement on decline. Several mills reported sales not as active as yesterday. Shipments, 47,167 bbl. Leading local patents, in wood f. o. b. Minneapolis, $4.90@5.25; other patents, $4.65@4.90; first clears, $3.40@3.65; second clears, $2.30@2.60.

Flax—Receipts 3 cars; year ago, 2; shipments, 1. Demand good for light flax offerings. Spot No. 1 seed 3c above Duluth September. Close $1.82½. Barley—Receipts, 51 cars; year ago, 15; shipments, 18. Barley demand only fair and offerings liberal. Prices closed in range unchanged from yesterday to 2c lower. Close, 37@64c.

CHICAGO MARKET

Light Receipts and Strong Cables Take Wheat to Bull Side.

Chicago, Aug. 14.—Trading in wheat inclined to the bull side today, light receipts and strong cables contributing to strengthen prices. The early demand from local traders was supplied by commission houses. Opening figures were unchanged to ⅜c higher. December started at 93⅛c to 93⅜c, an advance of ¼c to ⅜c, fell off to 92⅞@93c and rested at 93⅛c.

Liquidation and many profit-taking trades turned the market downward and all options suffered, December descending to 92⅛c. The close was easy with December ⅝@¾c lower at 92¼@92⅜c.

Generous commission selling took the edge off an early advance in corn in which September took the lead, starting ¼c to ¾c higher at 71¼c to 74¾c and easing away to 70⅞c. December opened ⅛c to ¼c up at 55c to 55⅛c and rested at 54¾c.

Influenced by fine weather over the corn belt prices declined. Liquidating sales were also a factor. December went down from 55¼c to 53⅞c. The close was easy with December ¾@⅞c lower at 54@54⅛c.

Oats were firmer at the start but selling pressure was quickly felt. December started a shade off at 34¾c, advanced ⅛c and dropped off to 32½@32⅝c, where it rested.

Light offerings and active commission buying were responsible for an advance of from 5c to 12½c in provisions, with October products opening $18.17½ for pork, $10.90 to $10.92½ for lard and $10.90 for ribs.

Cash grain: Wheat — No. 2 red, $1.03@1.05; No. 3 red, 96c @$1.03; No. 2 hard, 93½@96c; No. 3 hard, 92@94½c; No. 1 northern, $1.00@1.05; No. 2 northern, 97c@$1.03; No. 3 northern, 96c@$1.02; No. 2 pring, 95c@$1.01; No. 3 spring, 94@$1.00; No. 4 spring, 89@99c; velvet chaff, 92c@$1.00; durum, 94@99c. Corn—No. 2, 76@76½c; No. 2 white, 77½@78c; No. 2 yellow, 77½@78c; No. 3, 75¾@76c; No. 3 white, 77@77¾c; No. 3 yellow, 77¼@77½c; No. 4, 74@75½c; No. 4 white, 75½@76c; No. 4 yellow, 75½@76¾c. Oats—No. 2, old, 32c; No. 2 white, new, 32¼@32⅜c; No. 3 white, new, 31½@32c; No. 3 white, old, 32¾@33c; No. 4 white, new, 30½c; standard, old, 33c; new, 32@32¾c.

Rye, 70c; barley, 40@70c; timothy seed, $4@6; clover seed, $10@15.

Wheat—	Open.	High.	Low.	Close.
Sept	.93¼-½	.93⅝	.92⅝	.93
Dec	.93⅛-⅜	.93⅜	.92¼	.92¼-⅜
May	.96⅝-¾	.96⅞	.95⅞-96	.96⅛
Corn—				
Sept	.71¼-¾	.71⅞	.70	.70¾-⅞
Dec	.55-⅛	.55¼	.53⅞	.54-⅛
May	.54⅝	.54⅝	.53⅜	.53½-⅝
Oats—				
Sept	.31¾-⅞	.31⅞	.31¼	.31¾-⅞
Dec	.32¾-⅞	.32⅞	.32¼	.32¼
May	.34¾-⅞-35.35		.34¼	.34⅜-½
Pork—				
Sept	18.10	18.12½	18.02½	18.05
Oct	18.17½-20	18.20	18.07½	18.12½
Jan	18.80	18.87½	18.72½	18.80
Lard—				
Sept	10.85	10.87½	10.82½	10.85
Oct	10.90-92½	10.95	10.90	10.95
Dec	10.57½-75	10.75	10.57½	10.75
Jan	10.60-70	10.72½	10.60	10.70
Short Ribs—				
Sept	10.87½-90	10.90	10.82½	10.87½
Oct	10.95	10.95	10.85	10.87½-90
Jan	9.95-$10	10.00	9.92½-95	9.97½

Corn and Wheat Bulletin.

For the twenty-four hours ending at 8 a. m. Wednesday, Aug. 14:

STATIONS.	State of Weather	Temperature *Maximum	Temperature †Minimum	Rainfall Inches and hundredths
Minneapolis	Clear	78	58	0
Alexandria	Cloudy	76	54	0
Campbell	Foggy	78	50	0
Crookston	Clear	74	54	0
Detroit City	Cloudy	76	50	0
Halstad	Cloudy	74	52	0
Montevideo	Clear	82	52	0
New Ulm	Clear	76	54	0
Park Rapids	Cloudy	74	54	0
Rochester	Clear	80	52	0
Winnebago City	Pt. Cloudy	82	54	0
Worthington	Clear	78	50	0
Aberdeen	Clear	82	54	0
Millbank	Clear	78	48	0
Mitchell	Clear	78	46	0
Pollock	Clear	82	44	0
Redfield	Clear	82	50	0
Sioux Falls	Pt. Cloudy	78	50	0
Sisseton	Clear	74	54	0
Watertown	Clear	82	44	0
Yankton	Clear	82	52	0
Amenia	Cloudy	74	56	0
Bottineau	Cloudy	68	52	.02
Dickinson	Clear	74	40	0
Fessenden	Cloudy	72	54	0
Grafton	Pt. Cloudy	72	50	0
Jamestown	Cloudy	74	52	0
Langdon	Cloudy	66	48	0
Larimore	Pt. Cloudy	70	50	.02
Lisbon	Pt. Cloudy	80	50	0
Napoleon	Cloudy	76	52	0
Pembina	Cloudy	70	50	0
Billings	Clear	80	44	0
§Duluth	Pt. Cloudy	76	54	0
§Moorhead	Pt. Cloudy	78	54	0
§St. Paul	Clear	78	58	0
§La Crosse	Clear	..	56	0
§Huron	Clear	82	48	0
§Pierre	Pt. Cloudy	86	56	0
§Rapid City	Clear	76	50	0
§Bismarck	Clear	76	50	0
§Devils aLek	Clear	70	52	0
§Grand Forks	Pt. Cloudy	..	52	.01
§Williston	Foggy	68	48	0
§Havre	Clear	76	50	0
§Miles City	Clear	80	50	0
§‡Minnedosa	Cloudy	68	50	.06
§‡Winnipeg	Clear	76	46	.01
§‡Qu'Appelle	Cloudy	66	48	0

REMARKS—Showers fell over Southern Saskatchewan, Manitoba, Northeastern North Dakota, Central South Dakota, Kansas, Missouri and Ohio Valley states; hot weather prevails in Kansas, Oklahoma, Missouri and Tennessee.

H. W. RICHARDSON,
Local Forecaster.

‡—Not included in the district average. §—Maximum of yesterday, minimum of last night. *—Highest yesterday. †—Lowest for twenty-four hours, ending 8 a. m., seventy-fifth meridian time.

NOTE—The average highest and lowest temperatures are made up at each center from the actual number of reports received, and the average precipitation from the number of stations reporting 0.10 inch or more. The "state of weather" is that prevailing at time of observation.

Midway Horse Market.

Minnesota Transfer, St. Paul, Minn., Aug. 14.—Barrett & Zimmerman report: Outside of a few orders for horses for local delivery purposes, the market was quiet, summer dullness dominating. Receipts proportionately light. Values as follow:

Drafters, extra	$190@250
Drafters, choice	120@185
Drafters, common to good	90@115
Farm mares and horses, extra	145@175
Farm mares and horses, choice	120@145
Farm horses, common to good	70@115
Delivery	120@210
Drivers and saddlers	110@200
Mules, according to size	150@240

STOCKS GO STILL HIGHER

Market Moves Forward to Highest General Average of Year.

Steel Regains the Leadership and Sells at Best Quotations.

New York, Aug. 14.—A two-point rise in Canadian Pacific to a new high record was the feature of a further general rise in stocks at the opening of today's market. The coal shares as well as Louisville, Chesapeake & Ohio, Eries and many specialties all recorded gains.

Speculation became broader, active and stronger, with sustained demand for the grangers, coalers, Southern stocks and metal specialties.

With transactions approaching 250,000 shares in the first hour, today's stock market again moved forward to the highest general average of the year. There was greater breadth, with some signs of public interest especially in coppers, which coincided with intimations of prospective advances in metal prices.

Steel was the feature, regaining leadership and selling at the year's best quotation, and there was marked strength in Smelting.

Canadian Pacific scored new records with future inquiry for standard railers at advancing prices. Half a score of miscellaneous issues were up 1 to 2 points. Bonds were firm.

The market closed strong. Shares of independent steel companies responded to the rise in Steel, while many low-priced specialties rose substantially. The railroads also improved their position.

New York stock quotations furnished by Gay & Sturgis, 326 West Superior street.

STOCKS—	High.	Low.	Close.	Aug 13
Amalgamated	86	85⅝	85⅜	85¼
Anaconda	43⅝	43⅛	43⅛	43⅜
American Can	41½	41	41	41⅜
American Telephone Co.	146¼	145⅝	146¼	146
American Beet Sugar	71⅜	71	71⅜	71¼
American Smelting	78⅜	86½	87	86⅜
American Locomotive	46	45½	46	45
Atchison	110½	110	110½	109⅞
Baltimore & Ohio	109⅜	109	109¼	108⅜
Brooklyn Rapid Transit	93¾	93	93⅜	92⅞
Canadian Pacific	281⅞	280⅜	281⅛	279½
Car Foundry	61¼	61	61	60½
Colorado Fuel & Iron	32½	31⅞	32½	31¼
Chesapeake & Ohio	83	82¾	83	82¼
Consolidated Gas	147⅝	147¼	147⅝	148¼
Central Leather	30	30	30	29¾
Denver & Rio Grande	33¼	31¾	33¼	31⅞
Erie	38⅛	37⅜	38⅛	37⅜
do 1st	55⅝	55	55⅝	55
Great Northern pfd	143	142⅜	142⅞	142⅞
Great Northern Ore	46	44⅜	46	44⅜
Guggenheimer	58⅜	56⅞	58¼	56¾
Illinois Central	131¼	131	131¼	131⅜
Interborough	20½	20⅛	20⅜	20⅝
do pfd	60⅜	60¼	60⅜	60⅜
Lehigh	173⅜	172⅝	172⅞	173¼
Louisville & Nashville	170	169¼	169½	169
Missouri, Kansas & Texas	29⅝	29⅝	29⅝	29½
Missouri Pacific	39⅜	39¼	39⅜	38⅞
New York Central	118½	118	118⅜	118⅜
Northern Pacific	131⅝	131¼	131⅝	131⅜
Norfolk & Western	118⅜	118⅛	118½	118½
National Lead	59⅜	59⅜	59⅜	59⅜
Pittsburg Coal	27	25⅞	26¼	24⅞
Pennsylvania	124¼	124⅛	124½	124¼
People's Gas	118⅞	118¾	118¾	118¾
Pressed Steel	37⅞	37⅜	37⅞	37⅜
Pacific Telephone	53	50½	53	50
Reading	172⅞	172¼	172¾	171⅝
Rock Island	27⅛	27	27⅛	26⅞
Republic Steel & Iron	28½	28¼	28¼	28
Rubber	52½	52¼	52½	52¾
Southern Pacific	113¾	113¼	113¾	113
Sugar	129⅛	128⅞	128⅞	128⅜
Southern Railway	30½	29⅞	30½	29⅞
St. Paul	109	108⅝	108⅞	108
Texas Oil	126¼	126	126¼	126
Union Pacific	171½	173¾	174¼	174
Steel common	74⅛	72⅞	74	72¾
do pfd	113⅛	113	113	112⅛
Virginia Chemical	48⅜	48⅛	48⅜	48⅛
Bethlehem Steel	40	38⅞	40	38⅝
Western Union	84	82	83½	81⅝
Agricultural Chem	60½	60½	60½	60¼
Westinghouse	88	87⅝	87⅞	87

Total sales, 611,300.

New York Bond Market.

Quotations furnished by W. M. Prindle & Co.

	Last Week's Range or Last Sales.	Range Since Jan. 1.
Am. Tel. & Tel. convertible 4's	114¾	108⅝@116⅝
Am. Tobacco gold 4's	96⅝@97	91⅞@97⅛
Am. Tobacco 40-year gold 6's	120¼	118⅞@121½
C., B. & Q. general 4's	95⅝@95¾	95⅝@97¼
N. P. prior lien 4's	98⅝@98½	98⅛@100⅜
Pennsylvania R. R. 1st Guar. gold 4½'s	103	102⅞@104
Reading Gen. gold 4's	97@97¼	101⅜@104½
U. S. Steel Corp. sinking fund 5's	102⅝@102¾	101¾@101½
Wis. Cen. 1st Gen. 4's	91⅜	91@93⅜

The latest quotations show a falling off in the value of railroad bonds and an advance in the price of industrial bonds.

BOSTON COPPER STOCKS

The Boston stock quotations furnished by Gay & Sturgis, 326 West Superior street.

Listed Stocks—	Bid.	Asked.
Adventure	8¼	8½
Ahmeek	350	355
Algomah	6½	6⅞
Allouez	45½	46⅛
Amalgamated	85¼	85½
Arcadian	4	4⅝
Arizona Commercial	5⅜	5½
Boston & Corbin	7	7¼
Butte & Ballaklava	3¼	3¾
Butte & Superior	45½	45¾
Chino	36½	36¾
Calumet & Arizona	77	77¼
Calumet & Hecla	539	540
Centennial	22½	23
Copper Range	59	59½
Daly West	5	....
East Butte	14	14½
Franklin	11⅝	11½
Giroux	5	5¼
Granby	55½	56
Greene-Cananea	10¼	10¾
Hancock	29¼	29½
Indiana	19	19¼
Inspiration	18⅞	19
Isle Royale	35¾	35⅞
Keweenaw	1½	1¾
Lake	36	37
La Salle	6½	7
Mayflower	15⅜	15½
Mass	7	7¼
Miami	29¼	29¾
Michigan	2⅝	2⅞
Mohawk	68	69
Nevada Consolidated	21¾	22
Nipissing	7¾	7⅞
North Butte	30¾	31
North Lake	5½	6
Old Dominion	58¼	59¼
Ojibway	4	4½
Osceola	118	119
Pond Creek	18⅜	18⅝
Quincy	93	93½
Ray Consolidated	21	21⅛
Shannon	17¼	17⅜
Shattuck	20	20¼
Shoe Machinery	51¼	51¾
Superior & Boston	1⅝	1⅞
Superior Copper	46¾	47
Swift	106⅞	107⅛
Tamarack	44	45
Tuolumne	3	3⅛
U. S. Mining common	46¼	46½
Utah Con.	12	13
Utah Copper	63¼	63½
Victoria	3	3¼
Winona	5½	6
Wolverine	108	108½
Zinc	30¼	30¾
Unlisted Stocks—		
Arizona & Michigan	5c	10c
Bay State Gas	23c	24c
Begole	1	1¾
Bohemia	2⅞	3
Boston Ely	1	1⅛
Cactus	11c	13c
Calaveras	2⅝	2⅞
Calumet & Corbin		10c
Chemung	4½	6
Chief Consolidated	1 7-16	1½
Corbin Copper	98c	1 1-16
Cortez	1	1⅛
Crown Reserve	3⅜	3½
Davis Daly	2⅛	2 3-16
Doble	12c	37c
Dome Extension	14c	19c
First National	2	2⅛
Goldfield Consolidated	3¾	4
Hollinger	12	12½
La Rose	3⅛	3¼
Mines Co. of America	3	3¼
Montana	2 1-16	2 5-16
New Baltic	3¼	3½
Ohio Copper	86c	90c
Oneco	1⅞	2
Houghton	9⅛	9⅜
Porcupine Gold	27c	30c
Preston	2c	6c
Raven	29c	31c
South Lake	9¼	10
Southwestern Miami	5c	6c
Superior & Globe	....	15c
Temiskaming	37c	40c
Tonopah	6⅞	7¼
Tonopah Belmont	9½	9¾
Tonopah Extension	2⅝	2 13-16
United Verde Ext.	40c	42c
West End	1⅝	1⅞
Wettlaufer	41c	45c
Yukon	3⅜	4

$50,000

PACIFIC LIGHT & POWER CORPORATION

First and Refunding Mortgage 5% Sinking Fund Gold Bonds

Dated September 1, 1911. Due September 1, 1951.
Interest payable March 1 and September 1, in New York and Los Angeles.
Authorized $35,000,000. Present Issue, $10,000,000.

TAX EXEMPT IN CALIFORNIA.

Callable as a whole (or in part by lot for sinking fund) at 105 and interest on any interest date upon 60 days' notice.

In denomination of $1,000 in coupon and registered form. Coupon bonds may be registered as to principal. Coupon and registered bonds are interchangeable. Principal and interest payable abroad at rates as follows: London, $4.86 per £, France and Switzerland, Fcs. 5.18, Germany, M. 4.20, Holland, Fl. 2.48.

UNITED STATES MORTGAGE & TRUST CO., NEW YORK, TRUSTEE.

The Pacific Light & Power Corporation sells electricity for lighting, power and street railways in Los Angeles, Cal., and vicinity, and controls the Southern California Gas Company, which supplies gas in the same territory.

PURPOSE OF ISSUE: To provide for increasing business, the Company will build two hydro-electric plants, 275 miles of transmission lines and storage reservoir of 38,000 acre feet capacity. Initial capacity of new plants, 53,000 h. p.; ultimate capacity, 160,000 h. p. New construction to be under supervision of Stone & Webster Engineering Corporation, Boston.

SECURITY will include (a) first mortgage on property comprising new development forming most vital part of company's plant; (b) general lien on existing physical properties, a conservative valuation of which shows an equity of $4,730,000 over outstanding liens. The security of new issue will be shared ratably by $2,388,000 6 per cent bonds which are already amply secured by collateral bonds of an affiliated company.

SINKING FUND of 1 per cent of bonds issued, including bonds reserved for refunding, commences in 1914 and will retire at maturity an amount of bonds equal to present $10,000,000 issue and those reserved for refunding plus a substantial amount of additional new bonds issued the exact proportion depending on their date of issue.

EARNINGS of existing plants for year 1911 are over twice interest charges on present funded debt; surplus earnings (from present plants alone) over interest charges for year ending December 31, 1911, are about $600,000 or substantially sufficient to cover interest and sinking fund on new issue.

INCREASED EARNINGS: New plants will permit substitution of hydro-electric for steam generated power, effecting more economical operation. This saving and increased deliveries of power (largely required by present contracts) should provide net earnings of about 2¼ times new interest charges, including interest on the present issue.

PRESENT DEVELOPMENT: Consists of steam generating plants of 55,000 h. p. capacity, hydro-electric plants of 20,000 h. p. capacity and 450 miles of transmission lines.

LOS ANGELES is the commercial, financial and manufacturing center of Southern California. Its population in 1910 was 319,198, a gain of 211 per cent since 1900.

Application will be made in due course to list the bonds on the New York Stock Exchange.

The legality of the issue has been passed upon by Messrs. Cravath, Henderson & de Gersdorff, New York. Report on new development made by Stone & Webster Engineering Corporation, Boston.

Price 93 and Interest Yielding 5.40%.

STEVENS-CHAPMAN & CO.

E. G. KIBBEE, Manager. STATE SAVINGS BANK BUILDING, ST. PAUL, MINN.

LOCAL INQUIRIES MAY BE REFERRED TO WM. WHITE, JR., SELLWOOD BLDG., DULUTH.

Cotton Market.

New York, Aug. 14.—The cotton market opened steady at unchanged prices to an advance of 4 points in response to higher Liverpool cables, but soon eased off under realizing by local buyers of yesterday and a renewal of local pressure which was encouraged by reports of continued good weather in the South. There were rumors that American mills had been heavy buyers here yesterday, but there seemed to be little sign of any important demand from trade sources this morning and the market before the end of the first hour sold off to a net loss of 11 to 15 points.

Spot closed quiet, middling uplands, 12.00; middling gulf, 12.25; sales, 19 bales.

Chicago Livestock.

Chicago, Aug. 14.—Cattle—Receipts, 19,000; market, best beeves, strong; others, steady to shade lower; beeves, $5.75@10.40; Texas steers, $5.00@6.90; western steers, $6.25@9.00; stockers and feeders, $4.00@7.00; cows and heifers, $2.65@8.15; calves, $6.50@9.75. Hogs—Receipts, 25,000; market steady, shade up; light, $8.05@8.65; mixed, $7.60@8.62½; heavy, $7.50@8.45; rough, $7.50@7.70; pigs, $6.00@8.25; bulk of sales, $7.90@8.40. Sheep—Receipts, 20,000; market steady at yesterday's close; native, $3.15@4.35; western, $3.35@4.40; yearlings, $4.30@5.50; lambs, native, $4.25@7.25; western, $4.25@7.30.

New York Money.

New York, Aug. 14.—Money on call steady, 2½@2⅞; ruled 2⅞; closing bid, 2½; offered at 2¾. Time loans easier; 60 days, 3½@3¾ per cent and 90 days, 4; six months, 4⅝@4¾.

Closing: Prime mercantile paper, 5 to 5¼. Sterling exchange easy with actual business in bankers' bills at $4.84.50 for 60-day bills, and at $4.87.05 for demand. Commercial bills, $4.83¾; bar silver, 61¾c. Mexican dollars, 48c. Government bonds, steady; railroad bonds, firm.

South St. Paul Livestock.

South St. Paul, Minn., Aug. 14.—Cattle—Receipts, 1,300; killers' steady to weak; steers, $6.00@8.50; cows-heifers, $3.25@7.00; calves, 25c lower, $3.00@8.00; feeders steady to strong, $3.50@6.26. Hogs — Receipts, 1,000; steady to strong; range, $7.65@8.30; bulk, $8.00@8.05. Sheep—Receipts, 800; sheep steady; lambs, steady to 75c lower; lambs, $3.00@6.25; wethers, $3.75@4.00; ewes, $1.25@3.50.

London Stocks.

London, Aug. 14.—American securities opened steady and a fraction higher today. Trading was quite active and prices improved during the first hour under the lead of Canadian Pacific and Louisville & Nashville. At noon the market was steady with values ranging from ¼ to 1¼ higher than yesterday's New York closing.

THE PRODUCE MARKETS.

Quotations given below indicate what the retailers pay to the wholesaler, except the hay list, which gives what the farmers receive from the jobbers.

GRAPE FRUIT—	
California seedless, per box	$5.50@$5.75
ORANGES—	
California valencias, fancy, according to size	4.00@ 4.75
CALIFORNIA LEMONS—	
Extra fancy, per box	6.50
FRUITS—	
California plums, 4-basket crate	1.25@ 1.65
Washington peach plums, per crate	1.00@ 1.25
California yellow free-stone peaches, per box	.90@ 1.00
Arkansas fancy Alberta peaches, bu basket	1.50@ 1.75
California Bartlett pears, per bu box	2.25@ 2.50
Washington apricots, per crate	1.25
BERRIES—	
Gooseberries, 16-qt crate	1.50@ 1.75
Red raspberries, 24-qt. crate	2.00@ 2.25
Blueberries, 16-qt case	1.75@ 2.00
Red currants	1.35@ 1.50
CHERRIES—	
Sour, 24-qt case	2.50
BOX APPLES—	
New, 1912 stock, per box	1.85
Duchess apples, bbl	4.50@ 4.75
WATERMELONS—	
Missouri's, each, according to size	.25@ .35
CANTALOUPS—	
Arizona, standard crate	2.75
CELERY—	
Kalamazoo, doz	.35
[illegible] 4 doz. boxes	1.25
[illegible]	[illegible]
FRESH VEGETABLES—	
Minnesota lettuce, head, per bu	1.25
Beans, wax, bu baskets	1.50
Parsley, per box	.35
Garlic, new Italian, per lo	.12
Radishes, per doz	.25
Minnesota cucumbers	.50
Peppers, per bu	2.50
Minnesota green onions, per doz	.17
Minnesota spinach, per bu	.60
New beets, per dozen bunches	.30
New carrots, per dozen bunches	.25
Iowa onions, per sack	2.00
Southern Minnesota peas, bu	1.50
Minnesota cauliflower, per bu	1.90
Minnesota green corn, per doz	.15@ .16
ROOTS—	
New beets, per bu	.90
New carrots, per bu	1.25
New turnips, per bu	.75
New rutabagas	.75
POTATOES—	
New, bu	.70
Sweet, bu	2.50
MISCELLANEOUS—	
Beans, navy, per bu	3.50
Beans, brown, per bu	3.50
MEATS—	
Beef, per lb	.8@ .11½
Mutton, per lb	.8@ .10
Pork loins, per lb	.15@ .16
Veal, per lb	.10@ .13
Lamb, per lb	.12@ .14
Lard, per lb	.11½
DRESSED POULTRY—	
Hens, per lb	.16
Geese, per lb	.16
Dry picked turkeys	.22
Stag roosters	.13@ .14
Broilers, per lb	.19@ .20
LIVE POULTRY—	
Hens, per lb	.15
Broilers, per lb	.17@ .18
Stag roosters	.13@ .14
HAY—	
No. 1 prairie	$12.50
No. 2 prairie	11.00
No. 1 timothy, per ton	15.00
No. 2 timothy, per ton	14.00
No. 1 mixed timothy, per ton	14.00
No. 2 mixed timothy hay, per ton	13.50

New York.

New York, Aug. 14.—Butter—Barely steady; receipts, 3,936 tubs; creamery, extras, 26@26½c; firsts, 25@25½c; state dairy tubs, finest, 25c; process, extras, 24@24½c; firsts, 23@23½c; factory, current make, firsts, 22@22½c. Cheese—Firm; receipts, 2,101 boxes; state whole milk, new, specials, white, 15¾@16c; do, colored, 16c; do, average, fancy, white, 15½c; do, colored, 15⅜c; do, under grades, 13@15¼c; do, colored, 15⅜c; do, under grades, 13@15¼c; daisies, new, best, 16¼@16½c; skims, 3½@13c. Eggs—Firm; receipts, 17,661 cases; fresh gathered, extras, 24@26c; extra firsts, 22@23c; firsts, 21@21½c; fresh gathered, dirties, No. 1, 18c; No. 2, 16½@17½c; fresh gathered checks, good to fine, 15½@17c; refrigerator firsts, season's storage charges paid, 22½@23c; western gathered, whites, 24@26c.

Chicago.

Chicago, Aug. 14.—Butter—Steady; receipts, 11,878 tubs; creamery extras, 24c; extra firsts, 23½c; firsts, 23c; seconds, 22c; dairy extras, 23c; firsts, 22c; seconds, 21c; ladles, No. 1, 21½c; packing, 20c. Eggs—Steady; receipts, 9,231 cases; at mark, cases included, 16c; ordinary firsts, 16½c; firsts, 18½c. Cheese—Steady; daisies, 15¼@15½c; twins, 14¾@15c; young Americas, 15½@15⅝c; long horns, 15½@15⅝c. Potatoes—Easy; receipts, 30 cars; Kansas and Missouri, 73@75c; Illinois, 65@68c; Minnesota, 65@70c; Jersey, 88@92c. Poultry—Live, steady; turkeys, 12c; chickens, 13c; springs, 16c. Veal—Steady; 9@13c.

HIDES, TALLOW AND FURS.

	—Per Lb— No. 1	No. 2.
G. S. steers, over 60 lb	.12	.11
G. S. cows, 25 lb and up, and steers, under 60 lb	.11¼	.10½
G. S. cows, 40 lb and up, branded, flat	.09½	...
G. S. hides and kip, over 10 lb, branded, flat	.08	...
G. S. long-haired kips, 8 to 15 lb	.11½	.10
G. S. veal calf, 8 to 15 lb	.15¾	.14¼
G. S. deacon skins, under 12 lb	.85	.75
G. S. horse hides	3.85	1.30

Green hides and calf 1c to 1¼c less than salted.

DRY HIDES—	No. 1.	No. 2.
Dry steers, over 12 lb	.18½	.16½
Dry Minnesota, Dakota, Wisconsin and Iowa, over 12 lb	.15	.13
Dry calf, under 5 lb, all sections	.21	.20
TALLOW AND GREASE—	No. 1.	No. 2.
Tallow, in barrels	.05	.04
Grease, white	.04½	...
Grease, yellow and brown	.03½	.03

Ship in tight two-headed barrels to avoid leakage.

SHEEP PELTS—

The market is still very dull. Do not look for any better prices on this article until wool conditions become more settled.

G. S. pelts, large	.75	1.25
G. S. pelts	.35	.60
G. S. shearings	.10	.25
Dry butcher pelts, lb	.11	.12
Dry murrains, lb	.10½	.11

LEATHER—	—Per Lb— No. 1.	No. 2.
Texas oak sole A	.43	.41
Hemlock slaughter sole, xx	.35	.34
Hemlock slaughter sole, No. 1	.34	.33
Hemlock dry hide sole	.32	.31
Hemlock harness leather	.40	.42
Oak harness leather	.42	.44

Furs are generally higher.

FURS—	Large.	Medium.	Small
Skunk, black	$3.50	$2.50	$1.50
Skunk, short stripe	2.50	2.00	1.25
Skunk, long narrow stripe	2.00	1.25	1.00
Skunk, broad stripe and white	1.00	.65	.50
Muskrat, spring	10@20	...	40@70
Raccoon	3.50	2.25	1.50
Mink, dark and brown	7.50	6.00	4.50
Mink, pale	5.50	4.00	3.00
Beaver	9.00	6.00	3.50
Cat, wild	4.50	3.00	2.00
Fisher, dark	25.00	15.00	10.00
Fisher, pale	10.00	4.00	3.00
Fox, red	9.00	6.50	5.00
Fox, dark cross	25.00	20.00	15.00
Fox, pale cross	15.00	12.00	10.00
Fox, silver dark	600.00	400.00	300.00
Fox, silver pale	300.00	200.00	150.00
Wolverines	7.00	6.90	4.50
Otter, dark	20.00	16.00	11.00
Otter, pale	12.00	8.00	4.00
Lynx	30.00	22.00	12.00
Marten, dark	20.00	15.00	10.00
Marten, dark brown and pale	6.50	5.00	3.25
Weasel, white	1.00	.65	.30
[illegible]	[illegible]	.15	.10
[illegible]	[illegible]	3.50	2.00
[illegible]		3@20	

[illegible] kit fox.

PASS HOUSE COTTON BILL

Senators Approve Tariff Measure By Vote of 36 to 19.

Clapp Among Republicans Who Vote for Democratic Measure.

Washington, Aug. 14.—The Democratic cotton tariff bill passed the senate today, 36 to 19.

It carries an amendment repealing all of the Canadian reciprocity act except the free paper provision.

Progressive Republican senators voting for the bill were:

Borah, Bristow, Clapp, Crawford, Cummins, Kenyon, La Follette, Poindexter and Works.

The La Follette substitute was defeated 46 to 16. Those voting for it were in the main the recognized Progressive Republicans. Senator Fall of New Mexico voted for it, as did also Senators Borah, Bourne, Bristow, Clapp, Crawford, Cummins, Jones, Kenyon, La Follette, Nelson, Poindexter, Townsend and Works.

PARROT'S SHRIEKS START MURDER SCARE.

New York Evening World: A large green parrot, supposed to have escaped from the Oceana of the Bermuda line, stopped traffic early today at Montgomery and Washington streets, Jersey City, and stayed on the job until it had called out the police reserves and the fire apparatus.

Crowds on their way to work were startled to hear shrieks coming from an upper floor of the Lincoln Trust company building.

"It's murder!" said a fat man.

"It's a foreign lady," declared the fat man. "Why don't somebody save her?"

Hundreds of people crowded the streets, when Martin Grady, head porter of the trust company, found the bird in a small recess under the eaves.

When a fireman got half way up the ladder the parrot flew away.

A SILLY CUSTOM.

Cleveland Plain Dealer: "So poor dear old Uncle William is dead," cried the niece-in-law, weeping gracefully.

"Yes, the fine old scout has passed in at last."

"When do they read the will?"

"Why, not until after the funeral, of course. Why do you ask?"

"Because I think that's a silly custom. The will should be read before the funeral."

"But why?"

"So the relatives can tell what sort of flowers to send, if any."

Sierra Consolidated Mines Company.

Duluth, Minn., July 24, 1912.

To the Stockholders:

Notice is hereby given, That the annual meeting of the stockholders of Sierra Consolidated Mines company will be held at the general office of the company at room 1100, Alworth building, in Duluth, Minnesota, on Tuesday, Aug. 20, 1912, at twelve o'clock noon, for the election of three Directors to hold office for three years, and the transaction of such other business as may properly come before said meeting. The stock transfer books will be closed from Aug. 14, 1912, to Aug. 20, 1912, both inclusive.

FREDERIC R. KENNEDY,
Secretary.

D. H., July 24, 31, Aug. 7 and 14, 1912.

A GOOD FIRM TO SHIP YOUR GRAIN TO

ATWOOD-LARSON COMPANY, Inc.

Special attention given to cash grains. We give all shipments our personal attention.

DULUTH. MINNEAPOLIS.

SHIP TO

H. POEHLER CO.

Established 1855.

GRAIN COMMISSION

MINNEAPOLIS. DULUTH.

GAY & STURGIS

BANKERS AND BROKERS,

320 West Superior Street.

Members New York and Boston Stock Exchanges.

SPECIAL ATTENTION TO LOCAL SECURITIES.

R. T. GOODELL, Resident Mgr. W. J. NORTH, Ass't. Manager.

Private Wires to

Boston, New York, Chicago, Houghton, Calumet, Hancock.

PAINE, WEBBER & COMPANY

BANKERS AND BROKERS Alworth Building

MEMBERS New York Stock Exchange, Boston Stock Exchange, Chicago Board of Trade.

LOCAL STOCKS GIVEN PARTICULAR ATTENTION

NEW YORK'S REAL CRIME

It Is the Never-Ending Struggle of New Yorkers for That Which Is Just Beyond Their Reach—With the Four-Dollar-a-Week Shop Girl It Is the Ten-Dollar Hat—With the Ten-Dollar-a-Week Stenographer, the Fifty-Dollar Gown—With the Clerk, the Auto of the President—With the President, the Villa of the Rich Neighbor—That Is the Real CRIME OF NEW YORK. And in the End What Comes of It? What Is It All for? When at Last These Climbers Have Reached the Top, What Have They? Still They Seek Riches, Power, Glory! And Then, Then—There Comes the Swift, Sudden, Headlong Plunge Down, Down, to the Depths of Despair, Hate, Envy, Crime—That Is the Wage of the REAL CRIME OF NEW YORK.

By Roy L. McCardell in the New York Herald.

Text: I, too, the other day, had an iron lamp burning before my household gods.—Epictetus.

BABYLON has fallen; the path of pleasure is an ashen waste, and where Folly flouted sits Shame with cheek abashed. In a day of retribution and remorse Luxury, stripped of its silk and avid of fear, sits panic stricken at the thought of prison stripes.

Broadway is taking stock of its faults, its most grievous faults. The wine of gaiety is flat and stale. The piper, Penalty-for-Evil-Ways, is asking for his pay.

It is a day of reckoning for the reckless. And it is time to tell over the things we have done which we ought not to have done.

There is an end of "Easy Money" for many. In the twilight of the false gods that were followed, the evil ways of evil days are being confessed and Regret is imploring forgiveness at the feet of Mercy.

The "Easy Money" has been called in and an aroused public conscience asks for an accounting to the uttermost penny. What was wrong with us, anyway, that we fell into the way of living we thought gay, but now, in a day of reckoning, we see is shameful?

We had ease without effort, pay without work—and how can these be justified?

The Way of Broadway is to blame. It is the way that leads to the madhouse, the Morgue and prison cell. We had had what was not ours, and what we have spent is demanded of us, and the creditor, Public Conscience, will not be denied.

The gay life has reached a miserable end. What ailed us? What was wrong? The answer is easy. The Broad Way and the Narrow Path lead to different destinations. Blinded by desires and led on by smug fatuity we have tripped and fallen into the pit.

We have violated all the Ten Commandments, and then, oh, fatal thing, the Eleventh. We have been found out!

The little garment worker of the East side wanted to be "a lady." She would feel the flattering grasp of silk about her, fine shoes and dainty headgear lead away from Work to the Paths of Pleasure.

The bootblack would wear diamonds; the waiter would be served instead of serving; the manicure girl would be beautiful. Our desires went higher up, our moral tone went lower down.

This is the Way of Broadway, this is the New York Idea. "It doesn't matter how you get it, so you get it!"

The little clerk would have NOW what his employer in former days would work and scrimp and save for years to get. The small storekeeper would have the belongings of the merchant prince.

The police captain, with the pay of a bookkeeper, had his town and country house and his automobile. The police inspector, with $68 a week, lived like a millionaire. The patrolman, with less pay than a printer, must live in fine style.

The moderate rich would have what the immoderately wealthy possess—that was the Way of Broadway, the New York Idea.

In a Metropolitan Section contest the apt definitions of slang phrases, several years ago, an answer was asked to the question: "What Is a 'Piker?'"

An astute contestant swept all before him when he made reply "The New Yorker Who Lives on His Income."

That is what ailed us. Now we are to pay, with usurious interest and in shame and disgrace, for the money we spent that never belonged to us and for the money we got easily and scattered lavishly.

When rich women give costly dinners to their $5,000 dogs we cannot wonder that the shop girl accepts luxuries she must pay for shamefully.

If Wall Street gambles on stocks why should not the Ghetto "take a flyer" at stuss.

The way of Broadway, the New York idea, appealed particularly to the spendthrift son of rich parents and the equally idle son of poor ones. The daughter of the rich and the daughters of the poor were alike possessed of desires for dress and adornments beyond the means they had.

It was "Easy come and easy go" with unearned money. The tipping system, that has grown to be beyond all bearing, was responsible in part. The barber came up from the basement shop in the big hotel with his pocketful of tips. The chauffeur closed his day's work on his taxicab with more money of his own than it was good for him to have. The waiter took off his apron and came out of the employes exit. His wages were beneath contempt, but his gratuities were far beyond his service and his worth. Here was easy money, legally, if not morally, rightfully gained. They could hardly wait to walk to the gambling den to "run it up to a stake."

Smile if you will, but the many gambling houses that were open in the Tenderloin until the blood of Rosenthal sealed them for a time, were supported, not as you might think, on the money of millionaires, but on the money of those in more or less—since they accepted tips—servile employment.

The newsboy on the corner of crowded streets makes his $6 to $10 a day. How many times do you think he gets something for nothing, too, when he's told to "keep the change." The bootblack may live in the slums, but when he has money to spend he may spend it on Broadway. The waiter scorns your paltry tip, because he wagers more money than you make, on the races, on the roulette wheel, on the crap game.

The gamblers that came up from the slums when the race tracks around New York closed because the bookmakers, who sustained the game, were not permitted to offer odds, catered, for the most part, to the over-tipped waiter, the over-tipped barber, the over-tipped hatboy. Not that rich men's worthless sons and idle rich men themselves did not play for high stakes here and there in the exclusive gambling houses. But it was the little houses with the little games that were the money mills.

If $2,400,000 was paid yearly by the gambling houses and other disorderly resorts it is a safe assumption that the rakeoff, at least, was tip money to those who serve and accept gratuities.

Why be surprised at these disclosures of police corruption when you, who knew your Broadway, saw police officials consorting in the open streets, watching the passers by together with noted and long established gambling house keepers?

We knew that Paul Kelly had a place on Seventh avenue near Fortieth street. We knew "Big Jack" Zelig had poolrooms within a stone's throw of Long Acre square. We knew the gangs held their balls and blowouts in the heart of New York. The gangster and the gambler and the police were all little pals together.

It is an iron age, as James L. Ford says, and everybody had to produce. The gangster who was made murderous with drink and drugs before he did his bloody work was of use to the politician, the politician was of use to the police. The gambler was glad to split "fifty and fifty" if need be, for what good is it not to give up when nothing whatever is coming in. The only trouble was that the corrupt police official became entangled in the System. He had too many queer friends to take care of.

Then, too, matters were complicateld by the "privateers." The police of the precinct had to have their usual percentage, the headquarters man must get his, and casual civilians and detached police officials went up and down the land spying upon those engaged in illicit concerns upon whom they could prey. These were the "privateers." A corrupt police official transferred to the quiet outskirts of the town knew where he could go and make a touch for a couple of hundred. Why not pay him the money and say nothing? Any day he might be back in the very precinct where the games were running, the joints open.

The small grafter paid somebody, who paid somebody; the cocaine peddler had to share his ghastly earnings with somebody, who shared with somebody higher up.

Higher up! That's the word. Everybody after the easy money wanted to go higher up, but they wanted to go to those golden altitudes without work or effect. This was the way to Broadway, the New York idea. They wanted to go "higher up."

For years the gambling places in the town and all about it were as well known as the big stores of the town. The Kuloff at Rockaway, now said to be run by the man who conducts a night dive at the corner of Broadway and Seventh avenue, has been for years known as a seaside gambling house. When it was rumored Becker had gone to the Kuloff to tell Jack Rose to please come in and be arrested, nobody doubted the rumor.

Going higher up! The gamblers were going higher up from the slums to the Gay White Way. The girl was going higher up who left off waiting in the cheap restaurant to dine in the expensive ones. The rich man who "travels on markers" is another way of going higher up. One of these "marker millionaires" was killed in a saloon brawl the other night. The men who "travel on markers" are the cautious spendthrifts among the really rich who never trust themselves with money. They spree around, passing paper for the entertainment for men, women and beasts—and toward the end of the orgie the two former are to be included with the latter.

Then there is the woman with the check book. She is an envied exemplar of the New York idea. For the lady loafers, to have the fortunatus purse of the endless check book—somebody making the account good—is the highest height they aspire to climb to.

The Pittsburg millionaires who hope to go to the Waldorf-Astoria when they dine, set the fashion of living in the onyx paradise of a gilded hotel. The "ball room boys," the "boarding house girls," the flat-dwelling women who belong to the big clubs with the small dues—the so-called "fashionable clubs" that meet in the assembly rooms of the big hotels—are all obsessed of the way of Broadway, the New York idea, too.

The little bookkeeper would go higher up. He would be known as a spendthrift millionaire in the tenderloin. He falsifies the books, he embezzles money from his firm. And then a detective touches him on the arm as he is alighting from his automobile with his white light, or rather red light, friends, and he goes from in front of the bars to behind them.

How is my son, my daughter, my wife, my sister, my employe spending their time and my money? is the constant question.

To dress, to idle, to get invited to a dinner they could not afford to pay for, to ride in taxicabs with men they should not, to rub shoulders with real millionaire's wives and daughters and be dressed in imitation of these are the New York loafer lady's aspirations, her part in climbing high to forbidden things.

The evil money that went higher up is parcelled out among all these. The money that came tainted carries the taint with it and spreads it wide. It is all spent in the devil's service just as it came. There is no health in it, there is no happiness in it, there is no good comes out of it. The purest gold, when passed in Vanity Fair, carries a curse with it and becomes base coinage.

But Babylon has fallen, the houses of mirth are darkened, the jewelled hands that clutched to reach higher up are shaking with shame, the dance and music has ceased, the wine and the bable have stopped. There is a corpse across the threshold, the shadow of prison bars is falling over the feasters at the banquet board.

Those who climbed the highest have gotten to the top and fallen over.

From higher up to down, down in the abyss!

"I, too, the other day, had an iron lamp burning before my household gods. But now the lamp is gone!" said old Epictetus.

Broadway, such of it as climbed for pleasure and fell in shame, knows now just what he meant.

DEEPLY INTERESTED IN NEW YORK SCANDAL

MORRIS ROSE, BROTHER OF "BALD JACK" ROSE, AND MRS. "BRIDGEY" WEBBER, WIFE OF ONE OF THE PRISONERS IN THE ROSENTHAL MURDER CASE.

FACED DEATH FROM MOSQUITOES

A Canadian Encamped Beside the River Encountered Hordes of the Voracious Pests and Fought All Night to Save His Life.

A DAY'S journey down river from Gros Corbeau, Victor Descartes, French Canadian gambler, beached his canoe and made camp for the night at the end of a stony finger of land that pointed out from shore, says Frank Hepburn Crawford in Outing.

When the sun was gone he rolled down his sleeves and buttoned them close about his wrists, shifted his neckerchief up over his head so that it covered his ears and neck, leaving only a part of his face exposed, turned the collar of his soft gray shirt up around the edges of this crimson curtain and buttoned it close; then, leaning back in the drift of the heavy, pungent smoke, rolled himself a cigarette of strong perique and, ankles crossed beneath him, sat watching with half closed eyes the flame of his smudge.

Soon there came to his ears a sound that was of the night only, the high-pitched singing of mosquitoes. It was because of them and to escape them that Descartes had made his camp far out at the end of the stony finger, had gathered the green birch branches, had hidden his arms and neck and ankles and had endured the smart of the heavy smudge on the membranes of his eyes and nostrils. And yet, blood-hungry and desireful, they hovered about his place and with each swaying of the curtaining smoke they came in upon him with elfin-shrill singing presaging each attack. There were many of them and of those that reached him there were some that sucked before he knew that they were on him.

When at last he slept, they reached him with greater frequency. Each pore subjected to their venomous sucking became at once a center of poignant irritation that signaled acute distress to his slumbering consciousness. When the combined signaling of many of these caused him to wake he was able to prevent a more rapid accumulation of the envenomed centers, but, being conscious, he sensed more keenly their petty anguish. And when, asleep again, he became for the time unconscious of their inflamed itching, these centers accumulated even more rapidly until again the more urgent signaling of their greater numbers brought him to wakefulness and to concurrent knowledge of unusual bodily discomfort.

Sleep Was Banished.

An hour before midnight the sleep idea was banished definitely from his brain. He sat huddled in his blanket near his fire with his back toward it, and his hands were in movement always, brushing away the mosquitoes that came up to him underneath the curtaining smoke.

Undeniable that the backs of his hands, his cheeks, even his ankles puffed and swollen and that these parts of his body told him that they suffered intensely. No matter, he would tell his body he did not care; he would endure life through a few more hours, or centuries till dawn and then the mosquitoes would go back for the day and it would be an incident closed.

But these chetifs insects, they were of an obstinacy, truly! They were coming toward him from behind, through the smoke even. No, no! It was that the smoke was thinning. Of course, that was it. With back to fire he had not noticed that his fire was dying and the green wood all consumed. Well, it was but a matter of getting more green wood. There was plenty of that. Nothing to do but to go up the flat ledge of rocks to the shore edge, break off some little limbs and there you were.

To Replenish the Fire.

He stumbled into the underbrush and rapidly pulled whatever came first to hand. Impossible! But, yes, as his hands moved through the air he could feel them cleaving a way through swarms of mosquitoes so thick about him that they offered a perceptible pressure against the swift thrusting of his hands. They worked under his wrist bands, under his neckerchief, inside his collar.

Frightful!

It came upon him suddenly that this was no ordinary thing. He had been aware since sundown that there were many mosquitoes, but not till this instant did he grasp the appalling fact that there were more than many, that they were about him in millions, that they were a visitation on the face of the earth, a scourge, a ban, a pestilence, a plague, such as never before had been known to men of his race.

Death Even in the Stings.

Came to Descartes the thought that a man might literally be stung to death by such legions of little gauzy-winged, singing devils, with no means of protection available. He himself was already rather badly bitten. He admitted that. One eyelid even was already swelling and he could feel that his lower lip was puffed out oddly. But another handful of green twigs and he would have enough for a really effective smudge; a smothering big smudge that they could not penetrate; one that would drive them all away.

He jerked a young birch out by the roots, clasped it with the rest to his breast and raced back to his fire. His fire? Bon-Dieu! The fire was become just a dull red smoldering of powdery ashes. Impossible to ignite this green stuff with such a heat!

He slapped one hand with the other. He rubbed them over his face as in the act of washing, and they came away wet with a warm moistness of blood-gorged, crushed mosquitoes. It might be true after all that a helpless man, a man not cool headed in emergencies, a man not fertile in resource, lost and wandering in the brush at night, could be done to death by these myriad furies. But, of course, he, Victor Descartes, would never meet an end so ignominious. It was a foolish imagining. The world was made up of a number of things and he still had much to observe.

Replenished the Fire.

He groped rapidly about his fireplace with both hands for possible unburnt ends of fagots left from the cooking fire. A few he found, but the winging of the mosquitoes above and around him had become an ominous, sinister, unbroken hum. A number had worked their way beneath his neckerchief and had fastened on the back of his neck.

He was in an agony of physical torment, but what of his fire need, he steeled himself against the insane impulse to throw himself on the ground, to writhe and roll and wallow and claw and scratch at himself like some stricken, frantic beast. With hands that trembled in his intense effort for self-control he laid the fagot ends upon the blazing bark and saw the flame lick up around them greedily.

Higher and farther around him he coaxed the fire till at last he lay face downward in a broken circle of crackling flame that shielded him with a curtain of pungent smoke whichever way the breeze might veer. The bestial desire to claw and wallow was still upon him, but he had plastered his swollen face and neck and puffed up baggy hands with black mud from the river edge and by an immense effort of will he forced himself to lie in quiet.

At Last Dawn Came.

An hour passed, and another till tardily in the east the night at last began to pale. That day the man remained on the shadowed shore, plastering the affected parts of his body with fresh applications of the healing black mud, and that night again he built around him a circle of smoky fire. But when he slept it was with one arm twisted uncomfortably beneath his head so that when the stoppage of blood in the arm caused it to throb too painfully he awoke and replenished the fire that kept away the mosquitoes. When he lay down again it was with the other arm twisted in like fashion beneath his head.

And so that night passed with the little winged devils kept at bay, and the next day he resumed his way down-stream, and the world was a lovely thing, and at times he gayly sang in rhythmic unison with the dipping of his paddle, being gifted with the knowledge that the time to sing is while one lives, death being an affair of some duration.

Wise women are flocking to Friedman's clearance sale. Many are buying for next season wear.

DULUTHIAN TOOK PICTURES OF REGINA CYCLONE.

K. L. Fenney of Regina, until recently a Duluth photographer, escaped death in the cyclone which recently devastated the central part of that city, although the hotel in which he was stopping was badly wrecked. A man was killed on the floor above him and many were injured. Mr. Fenney attributes his escape to the fact that a large chimney ran through his room, helping to sustain that part of the building. He protected himself with a raincoat and when the excitement was over he found eighteen holes had been punctured in it by flying glass. Mr. Fenney is at the St. Louis en route for the East, whence he will return to Reginia. He took a large number of pictures of Regina, both before and after the storm.

DID NOT BUY BEER; SENT TO HOSPITAL.

St. Paul, Minn., Aug. 14.—Jarvis Conn, 60 years old, yesterday bought one "can" of beer for a crowd of men at a local liquor house. Asked to buy a second he hesitated. He is now at a hospital, where he is thought to be dying and six men of the crowd are in the county jail awaiting charges of murder or manslaughter in the event of Conn's death.

Friedman takes a big loss to clear his store for the contractors. The clearance sale ends Saturday night at 7 West Superial street.

La Follette Clan to Gather.

Madison, Wis., Aug. 14.—Nearly 400 members of the La Follette family will attend the third annual reunion at Crawfordsville, Ind., Sunday, Aug. 18, according to William T. La Follette of this city. If congress adjourns this week the principal address will be made by Senator Robert M. La Follette.

For Rent

5-room, modern house at Woodland $20
6-room, heated flat, 10th Ave. E. $25
6-room flat, East Fourth St. $18
7-room house, Lakeside $18
5-room cottage, Lakeside $14

See our list of desirable houses and flats before renting.

HOOPES-KOHAGEN CO.,
209 First National Bank Bldg.

GOOD INVESTMENT

A two-flat building, four rooms and bath each; always rented; pays 13 per cent; in good neighborhood; easy terms. Special proposition for cash. Instead of paying rent, buy this and have your flat free and rent coming in to you each month. Call New Phone, 1923-A.

OFFICES FOR RENT

Lyceum Building.
Fire proof. Some suites with large vaults. Single offices.
LITTLE & NOLTE CO., Agents

PARTY GOING WEST, WILL SELL QUICK

Six-room house, including chicken houses, apple trees, small fruits, fine garden now producing; large grounds, close to car line at Woodland.
See us for special price.

CHAS. P. CRAIG & CO.
Fifth Floor, Sellwood Bldg.

N. J. UPHAM CO.,
STORES AND HOUSES FOR RENT.
Property for sale in all parts of the city.
18 THIRD AVENUE WEST.

LEGAL NOTICES.

SUMMONS IN APPLICATION FOR REGISTRATION OF LAND—
State of Minnesota, County of St. Louis. —ss.
District Court, Eleventh Judicial District.

In the matter of the application of Anna E. McIntyre, Gertrude M. Harlow and Helen M. Townsend to register the title to the following described real estate situated in St. Louis County, Minnesota, namely: Lots seventeen, eighteen, nineteen, twenty, twenty-one, twenty-two, twenty-three, twenty-four, twenty-five, twenty-six, twenty-seven, twenty-eight, twenty-nine and thirty in block two, and lots nineteen, twenty, twenty-one and twenty-two in block three, and lots nine, ten and eleven in block six, all in Altered Plat of London Park Addition to Duluth, according to the recorded Plat thereof in the office of the Register of Deeds of said County. Applicants.

vs.

City of Duluth and all other persons or parties unknown, claiming any right, title, estate, lien or interest in the real estate described in the application herein, Defendants.

The State of Minnesota to the above named Defendants:

You are hereby summoned and required to answer the application of the applicant in the above entitled proceeding and to file your answer to the said application in the office of the Clerk of said Court, in said County, within twenty (20) days after the service of this summons upon you, exclusive of the day of such service, and, if you fail to answer the said application within the time aforesaid, the applicant in this proceeding will apply to the Court for the relief demanded therein.

Witness, J. P. Johnson, Clerk of said Court, and the seal thereof, at Duluth, in said County, this 13th day of August, A. D. 1912.

J. P. JOHNSON, Clerk.
By R. E. JOHNSON, Deputy.
(Seal of District Court, St. Louis County, Minn.)
RICHARDSON & DAY, Attorneys for Applicants.
D. H., Aug. 14-21-28, 1912.

ORDER FOR HEARING ON PETITION FOR ADMINISTRATION—
State of Minnesota, County of St. Louis. —ss.
In Probate Court.
In the Matter of the Estate of George C. Morey, Decedent.

THE PETITION OF Isabella Morey, having been filed in this Court, representing, among other things, that George C. Morey, then being a resident of the County of St. Louis, State of Minnesota, died intestate, in the County of St. Louis, State of Minnesota, on the 29th day of January, 1908, leaving estate in the County of St. Louis, State of Minnesota, and that said petitioner is the surviving spouse of said decedent, and praying that Letters of Administration of the estate of said decedent be granted to her, the said Isabella Morey.

IT IS ORDERED, That said petition be heard before this Court, at the Probate Court Rooms in the Court House in Duluth, in said County, on Monday, the 9th day of September, 1912, at ten o'clock A. M., and all persons interested in said hearing and in said matter are hereby cited and required at said time and place to show cause, if any there be, why said petition should not be granted.

ORDERED FURTHER, That this Order be served by publication in The Duluth Herald according to law, and that a copy of this Order be served on the County Treasurer of St. Louis County not less than ten days prior to said day of hearing.

Dated at Duluth, Minn., August 13th, 1912.
By the Court,
S. W. GILPIN, Judge of Probate.
ALEXANDER MARSHALL, Attorney for Petitioner.
(Seal Probate Court, St. Louis County, Minn.)
D. H., Aug. 14, 21 and 28, 1912.

NOTICE OF MORTGAGE SALE.

Default having been made in the conditions of a certain mortgage made and delivered by Lovisa Lindgren and Louis Lindgren, her husband, mortgagors, to Jane E. Fitzgerald, mortgagee, dated June 6th, 1908, which said mortgage covers land, the title to which was duly registered under the Torrens law in the County of St. Louis and State of Minnesota on February 3rd, 1906, which said mortgage was registered on the 10th day of June, 1908, at 8:30 o'clock A. M. as document No. 2143 in Book 11 of Register of Titles on Page 45, as a memorial on Certificate of Title No. 3020, in the office of the Registrar of Titles of St. Louis County, Minnesota, which said mortgage was thereafter duly assigned by said Jane E. Fitzgerald by an instrument in writing dated July 9th, 1912, to the St. Louis County State Bank, and registered on July 9th, 1912, at 3:30 o'clock P. M., as document No. 9662 in Book 11 of Register of Titles on Page 45, as a memorial on Certificate of Title No. 3020, in the office of the Registrar of Titles of St. Louis County, Minnesota.

Such default consists in the non-payment of Forty-five and no-100 ($45.00) Dollars, the semi-annual installment of interest due June 6th, 1912, by reason whereof said assignee of mortgagee has elected to exercise the option given by the terms of said mortgage to declare and it is hereby declared the whole principal sum secured by said mortgage, with all accrued interest thereon to be now due and payable. There is claimed to be due and is actually due on said mortgage debt, at the date of this notice, the sum of One thousand five hundred fifty-five and no-100 ($1,555.00) Dollars, principal and interest and no action at law, or otherwise has been instituted to recover said debt or any part thereof.

NOW THEREFORE, notice is hereby given that under and by virtue of the power of sale contained in said mortgage, and pursuant to the statute in such case made and provided, said mortgage will be foreclosed by a sale of the property therein described, situated in St. Louis County, Minnesota, to-wit:

The Southerly Thirty-three feet (Sly 33 ft.) of Lots Thirteen (13), Fourteen (14), Fifteen (15) and Sixteen (16), in Block Nine (9), Hazelwood Park Division of West Duluth, according to the recorded plat thereof on file and of record in the office of the Register of Deeds in and for St. Louis County, Minnesota, which said premises with the hereditaments and appurtenances will be sold by the Sheriff of St. Louis County, at the office of the Sheriff in the Court House, in the City of Duluth, in said County and State, on Saturday, the 31st day of August, 1912, at ten o'clock A. M., at public auction, to the highest bidder for cash, to pay said debt and interest and Fifty and no-100 ($50.00) Dollars attorney's fees, stipulated for, by and in said mortgage, in case of foreclosure and the disbursements allowed by law, subject to redemption within one year from date of sale, as provided by law.

Dated at Duluth, Minnesota, July 17th, 1912.
ST. LOUIS COUNTY STATE BANK, Assignee of Mortgagee.
F. C. ELSTON, Attorney for Assignee of Mortgagee, No. 500-502 Torrey Building, Duluth, Minnesota.
D. H., July 17, 24, 31; Aug. 7, 14, 21, 1912.

Advertise in The Herald

ADDITIONAL WANTS
From Pages 17 and 18.

SITUATION WANTED—MALE.

SITUATION WANTED — EMPLOYment by first class engineer, experienced in running all kinds of hoisting machinery including derrick and clam shell work, also locomotive cranes; good references furnished. Address J 251, Herald.

SITUATION WANTED — IN DULUTH by an all-round tailor; one who can sell, cut and make men's clothes; would consider a job with good clothing store; could start Sept. 1. Will bushel. Address P 144, Herald.

SITUATION WANTED—YOUNG MAN with two years experience in lumber office desires position as timekeeper, shipping clerk, payroll man or general office work; best of references. Address A 440 Herald.

SITUATION WANTED — MAN AND wife, no children, would like place to work on farm or at summer home; experienced in use of dynamite and a good teamster. M 142, Herald.

SITUATION WANTED—A YOUNG MAN having a thorough business education desires a position as bookkeeper. Address J. K. Box 86, Deer River, Minn. References.

SITUATION WANTED—YOUNG MAN desires position as stenographer; two years' experience in lumber office; best of references. Address H 319, Herald.

SITUATION WANTED—WITH HOUSE carpenter to finish learning the trade, by man 30 years old. Address G. M. F, 229 North Fifty-fifth avenue, West Duluth.

SITUATION WANTED — POSITION AS stationary engineer; have first-class license; strictly temperate. R 219, Herald.

SITUATION WANTED—BY EXPERIenced chauffeur; references. 5118 Peabody street, Lakeside 248-K.

MORTGAGE FORECLOSURE SALE—Default having been made in the payment of the sum of Five hundred forty-six and 66-100 Dollars, which is claimed to be due and is due at the date of this notice upon a certain Mortgage, duly executed and delivered by John Palm and Anna Palm, his wife, Mortgagors, to Fitger Brewing Company, a Minnesota corporation, Mortgagee, bearing date the 2nd day of March, 1911, and with a power of sale therein contained, duly recorded in the office of the Register of Deeds in and for the County of St. Louis and State of Minnesota, on the 7th day of March, 1911, at 3:45 o'clock P. M., in Book 277 of Mortgages, on page 236.

And no action or proceeding having been instituted, at law or otherwise, to recover the debt secured by said Mortgage or any part thereof.

NOW, THEREFORE, NOTICE IS HEREBY GIVEN, That by virtue of the power of sale contained in said Mortgage, and pursuant to the statute in such case made and provided, the said Mortgage will be foreclosed by a sale of the premises described in and conveyed by said Mortgage, viz: Lot numbered One (1) in Block No. Three (3), First Division of Aurora, according to the plat thereof on file in the office of the Register of Deeds for St. Louis County, Minnesota. Mineral rights reserved, in St. Louis County and State of Minnesota, with the hereditaments and appurtenances; which sale will be made by the Sheriff of said St. Louis County at the front door of the Court House, in the City of Duluth, in said County and State, on the 16th day of September, 1912, at 10 o'clock A. M., of that day, at public vendue, to the highest bidder for cash, to pay said debt, and interest, and the taxes, if any, on said premises, and twenty-five Dollars, Attorney's fees, as stipulated in and by said Mortgage in case of foreclosure, and the disbursements allowed by law; subject to redemption at any time within one year from the day of sale, as provided by law.

Dated July 30th, A. D. 1912.
FITGER BREWING COMPANY,
By P. S. ANNEKE, Sec., Mortgagee.
P. C. SCHMIDT, Attorney.
D. H., July 31, Aug. 7-14-21-28, Sept. 4, 1912.

Bids for Construction of Village Lockup.

Sealed bids will be received by the undersigned, up to 5:00 P. M., on August 19, 1912, for the construction of a two-cell lockup. The lowest or any bid may be rejected. Plans and specifications may be had at the office of the undersigned.

By order of the Village Council of Eaudette, Minn.
(Signed) GEO. B. PARTRIDGE, Village Clerk.
D. H., Aug. 13, 14, 15, 1912.

NOTICE

Is hereby given that bids will be received by the undersigned until noon of August the 24th, 1912, for the grading, turnpiking and guttering of streets and avenues in Carnegie, Central division, Douglas County, Wisconsin. Plans and specifications may be seen at the office of the Great Northern Land company, No. 600-601 Torrey building and at the office of the Duluth Engineering company, No. 612 Palladio building, Duluth, Minnesota. A certified check for one hundred dollars ($100.00) must accompany all bids. The right is reserved to reject any or all bids. Great Northern Land company, No. 600-601 Torrey building, Duluth, Minnesota.

ORDER OF HEARING ON PETITION FOR PROBATE OF WILL—
State of Minnesota, County of St. Louis. —ss.
In Probate Court.
In the Matter of the Estate of Marion N. Upham, Decedent.

A certain instrument purporting to be the last will and testament of Marion N. Upham having been presented to this court and the petition of Grace Upham Spear being duly filed herein, representing, among other things, that said decedent, then being a resident of Los Angeles, State of California, died testate in Los Angeles, State of California, on the 21st day of July, 1912, and that said petitioner is a daughter of decedent, and that she is named in said instrument to be one of the executors thereof, and praying that said instrument be allowed and admitted to probate as the last will and testament of said decedent, and that letters testamentary be issued to William E. Upham, Bessie Upham Stewart, Grace Upham Spear thereon.

IT IS ORDERED, That said petition be heard before this court, at the Probate Court Rooms in the Court House, in Duluth, in said County, on Monday the ninth day of September, 1912, at ten o'clock a. m., and all persons interested in said hearing and in said matter are hereby cited and required at said time and place to show cause, if any there be, why said petition should not be granted.

ORDERED FURTHER, That this order be served by publication in The Duluth Herald according to law, and that a copy of this order be served on the County Treasurer of St. Louis County not less than ten days prior to said day of hearing.

Dated at Duluth, Minn., Aug. 13, 1912.
By the Court,
S. W. GILPIN, Judge of Probate.
(Seal Probate Court, St. Louis County, Minn.)
BALDWIN & BALDWIN, Attorneys for Petitioner.
D. H., Aug. 14-21-28, 1912.

FARM AND FRUIT LANDS.

A BARGAIN.

160 acres of rich soil in Cook county, three miles from Carbo Point; 80,000 feet timber, 700 cedar poles and some ties; 15 acres cleared; house 16 by 30, barn 16 by 65, hay shed and well; 7 tons of hay, half acre potatoes; only $8 per acre, cash. Owner must sell on account of sickness and old age.

If the man who answered this ad from Ironwood, Mich., send his name and address I will answer his letter.

JOHN A. FORSMAN,
5202 Ramsey St.,
West Duluth.

CUYUNA LANDS.

Buy Aitkin county lands while still cheap at farm land prices, and within a short time you may own an iron mine.

Six forties distributed on Eastern Cuyuna range at $9.50 per acre, on terms. This land is worth much more for farm land alone.

EBERT, WALKER & McKNIGHT COMPANY,
Land Specialists
315 and 316 Torrey Building,
Duluth, Minn.

WHITNEY WALL CO.
(92)—FOR SALE—200-ACRE FARM; 60 acres cultivated; 8-room house, fine barns; on beautiful lake; best of soil; Carlton county; a bargain at $3,000.

(133)—FOR SALE—FINE 116-ACRE farm, 35 acres cultivated, balance fine timber; on fine river; heavy loam soil; $3,500.
WHITNEY WALL CO.,
301 Torrey Building.

ARE YOU LOOKING FOR A FARM HOME?
The American Immigration Co. offers unparalleled opportunity in the great land opening of the Round Lake country; 150,000 acres; fine land, rich soil; open for settlement in the heart of Wisconsin choice hardwood lands; easy terms; see their representative,
F. L. LEVY,
510 Torrey Building.

FOR SALE—FARM OF 200 ACRES, forty cleared; with eight-room house on stone foundation; one mile from station; running water through the land; must sell for less than its worth to close up estate. Address for particulars, G. W. Lind, 214 Axa building, Duluth.

FOR SALE OR EXCHANGE—BUSINESS property; also 80 acres land, two miles, and 40 acres on Spooner lake. Charles Stiburek, Spooner, Wis.

Farm, Timber and Mineral Lands bought and sold; homesteads and timber claims located. Lee Bros. Co., 204 First Nat. Bank bldg., Duluth.

Farm lands at wholesale prices. L. A. Larsen Co., 214 Providence building.

PERSONAL.

PERSONAL—PROF. GIRARD, CLAIRvoyant and palmist, 20 W. Sup. St. Six questions answered by mail, $1.

PERSONAL—TOURISTS AND OTHERS: We will gladly give you directions that will enable you to secure the best and most popular kodak pictures in and around Duluth. We also explain the "why" of kodak failures to amateurs. Our line of cameras, kodaks and supplies are complete. Developing, printing and enlarging done by experts. Arcade Camera Shop, 110 West Superior street.

PERSONAL—J. P. BRANDER, FORmerly of the firm known as Brander & Gray of 108 East First street, dealers in family trade bottle beer, has started in business himself at 31 West Seventh street, and would like a share of your patronage. Order a case today. 'Phone Grand 2024.

Personal—Ladies—Ask your druggist for Chichester Pills, the Diamond Brand. For 25 years known as best, safest, always reliable. Take no other. Chichester Diamond Brand Pills are sold by druggists everywhere.

MONUMENTS—The Northwestern Monument Co. has opened a store at 327 W. 1st St. with a large, artistic line of marble and granite monuments. Give us a trial before placing your order elsewhere.

PERSONAL — IF LOUIS PETERSON does not remove at once camp outfit left at 1825 West Second street two years ago, goods will be sold.

PERSONAL—DO YOU KNOW THAT A Turkish bath will cool you off in this hot weather; try one at McKay bath rooms. O. A. Thon, proprietor.

PERSONAL—LACE CURTAINS DONE on short notice; special rates to hotels. Call mornings or evenings, Grand 1753-D.

PERSONAL—ORDERS TAKEN FOR Irish crocheted opera bags. Call 521 East Fourth street, or 'phone Grand 2189-X.

John Laitinen, tailor, will appreciate your patronage. Repairing, cleaning, pressing neatly done. 18 Third Av. W.

Mrs. Vogt, 17 E. Sup. St. Shampooing, hairdressing, 50c; manicuring, 25c. 'Phones: Mel. 3153; Grand 1672-X.

PERSONAL—For Manicures, see Miss Mabel Smith, Palladio barber shop. Appointments made for Sundays.

Personal—100 canary birds, fine singers. Call Mel. 4554, 120 E. Sup. St.

Personal—Combings and cut hair made into beautiful switches. Knauf Sisters.

Massage—Constipation a specialty. Margaret Nelson, 218 W. Sup. St. Room 8.

DRESSMAKING.

DRESSMAKING AND LADIES' TAILoring. 20 West Superior street. Mel. 5019.

EXPERT WORK IN ALL KINDS dressmaking. Call Melrose 4629.

DRESSMAKING AND LADIES' TAILoring. 'Phone, Melrose 1177.

HERALD EXCURSION!
EVERY MONDAY MORNING AT 9
UP THE RIVER ON THE STEAMER COLUMBIA— ROUND TRIP TICKETS 25 CENTS GET TICKETS AT HERALD OFFICE

HERALD EXCURSION!
EVERY TUESDAY AFTERNOON AT 4
DOWN THE NORTH SHORE on STR. AMERICA— ROUND TRIP TICKETS 30c. TICKETS at HERALD OFFICE

HERALD EXCURSION!
EVERY WEDNESDAY MORNING AT 9:30
DOWN THE SOUTH SHORE on STR. PLOWBOY— ROUND TRIP TICKETS $1. TICKETS AT HERALD OFFICE

FOR RENT—HOUSES.

FOR RENT.
310 Fourteenth Ave. E., 5 rooms, bath; $15.
1218½ East Fourth St., 5 rooms; water and sewer; $15.
1303½ Lake Ave. S., 5 rooms; $11.
1820 West Second St., 6 rooms; heated, all conveniences; $35.
1007 East Second St., 9 rooms; all conveniences; $40.
N. J. UPHAM CO.,
18 Third Avenue West.

HOUSES FOR RENT.

SEVEN ROOMS, 529½ EAST SUPERIOR street, hardwood floors, electric light, bath; $20.

EIGHT ROOMS, 309 WEST FOURTH street, furnace heat, bath, hardwood floors, gas and electric light; $30.

EIGHT ROOMS, 412 SIXTH AVENUE west, hot water heating plant, brick house; $30.

R. B. KNOX & CO.,
Exchange Building.

FOR RENT—A SEVEN-ROOM HOUSE. East end, delightful location; house finished in hardwood; has two bath rooms, gas range; rent $40 per month. Whitney Wall, 301 Torrey building.

FOR RENT — FOUR ROOMS, UPstairs, duplex house, water, sewer, electric light; $10 per month. 1016 Ninth avenue east. C. A. Knippenberg, 300 Alworth. 'Phones 597.

FOR RENT — FIVE-ROOM NICELY furnished house, all modern conveniences, including 'phone. Apply 110 East Seventh street. Melrose 2506.

FOR RENT—ELEVEN-ROOM MODERN house at 1905 East Third street. Apply 1901 East Third street. Melrose 2374.

FOR RENT — MODERN TEN-ROOM house near business center. Call 505 West Third.

FOR RENT—FOUR ROOMS, $14 PER month; all conveniences. 1105 Seventh avenue east.

FOR RENT—MILL BOARDING HOUSE. Call Alger Smith & Co., West Duluth mill.

FOR RENT—TWELVE-ROOM HOUSE at 405 East Third street. Call Grand 1129.

FOR RENT—COTTAGES.

FOR RENT—SEPT. 1, FIVE-ROOM cottage on Park Point, completely furnished. Call Melrose 3115, between 11 a. m. and 4 p. m.

FOR RENT—FIVE-ROOM FURNISHED cottage, Park point; water, light and gas. Call Lincoln 32-D.

RAILROAD TIME TABLES.

DULUTH, MISSABE & NORTHERN RAILWAY.

Office: 426 West Superior St.
'Phone, 909.

Leave.		Arrive.
*7.40am	Hibbing, Chisholm, Virginia, Eveleth, Coleraine, Sharon (Buhl), †Mount'n Iron, †Sparta, †Biwabik	*3.21pm
*3.50pm	Hibbing, Chisholm, Sharon (Buhl), Virginia, Eveleth, Coleraine.	*10.31am
*7.10pm	Virginia, Cook, Rainer, Fort Frances, Port Arthur, Baudette, Warroad, Winnipeg.	*8.31am

*—Daily. †—Daily except Sunday.

Cafe, Observation Car, Mesaba Range Points, Solid Vestibuled Train, Modern Sleepers through to Winnipeg.

THE DULUTH & IRON RANGE RAILROAD COMPANY.

DULUTH—	Leave.	Arrive.
Knife River, Two Harbors, Tower, Ely, Aurora, Biwabik, McKinley, Sparta, Eveleth, Gilbert and Virginia.	* 7.30am † 2.45pm *11.30pm§	‡ 5.30am§ †12.00m * 6.00pm x10.30pm

*—Daily. †—Daily except Sunday. §—Mixed trains leave and arrive Fifteenth avenue east station. ‡—Daily except Monday. x—Sunday only.

DULUTH & NORTHERN MINNESOTA RAILWAY.

Offices, 510 Lonsdale Bldg., Duluth.
Trains connect at Knife River daily (including Sunday) with D. & I. R. trains leaving Duluth at 7:30 a. m., arriving at 6:30 p. m. daily; Sundays, 10.20 p. m. Connects at Cramer with Grand Marais stage when running.

Duluth, South Shore & Atlantic.

Leave.		STATIONS.	Arrive.	
†7.45am	*6.15pm	Duluth (Soo Line Union Station.)	*10.30am	†5.40pm
†8.12am	*6.45pm	Superior (Soo Line Union Station.)	*10.00am	†5.10pm
†8.20am	*6.55pm	Superior (Union Depot.)	*9.50am	†5.00pm
Arrive.			Leave.	
†7.55pm	5.40am	Houghton	†11.00pm	
†8.55pm	6.30am	Calumet	†10.10pm	
†7.05pm	*4.20am	Ishpeming	*12.20am	†6.20am
†7.45pm	*5.00am	Marquette	*11.30pm	†5.20am
	*10.20am	Sault Ste. Marie.	*5.25pm	
	*8.00am	Montreal	*9.50pm	*8.20pm
	*8.20pm	Boston	*10.00am	*8.30am
Leave.				
†8.05am	*8.15pm	Montreal	*10.00am	†10.00pm
†10.06pm	*10.20am	New York	*7.15pm	†8.30am

†—Daily except Sunday. *—Daily.

HOTELS.

Imperial Hotel
The convenient place to stop at in Duluth. Thoroughly modern and up-to-date in every respect.
ROOMS 75c AND UP.
206-208 West Superior Street.

Elgin Hotel 321 West First St.
European. Gust Johnson, proprietor. $2 per week and up; 75c per day and up. Neat, clean, handsomely furnished rooms; steam heat; hot and cold running water in every room.

NEW **St. James Hotel**
213-215 West Superior Street.
European. Strictly modern. Under new management. Convenient to depots and boats. Popular prices by day. Rates by week, $2.00 and up.

Hotel Superior
SUPERIOR, WIS.
Leading Hotel of the city. Fine Cafe Service at popular prices. Large Sample Room. Bus meets all trains.
EUROPEAN PLAN—75c to $2.50 per day.

LAKE AND RIVER STEAMERS.

STR. COLUMBIA
—JULY AND AUGUST TIME TABLE—
2 Trips Daily (except Monday)
TO FOND DU LAC
Leave Duluth 9 a. m. and 2 p. m. Return 1:45 p. m. and 6:45 p. m.
Round Trip Tickets—Adults, 50c; Children, 25c.
MONDAYS—HERALD EXCURSIONS:
Leave Duluth at 9 a. m. Return at 6 p. m.
MOONLIGHT EXCURSIONS ON LAKE:
Leave Duluth, foot of Fifth avenue west at 8:30 p. m., returning at 10:30 p. m.
Round Trip Tickets, 25c.

THE FUNNY BIRDS— By Walt Kuhn

AFTER THE RAIN.
"Great Scott—I thought I lived on the ground floor!"

FOR SALE—REAL ESTATE.

BARROWS.

THE NEW MINING TOWN ON THE Cuyuna range, offers splendid opportunities for investment and for the establishment of business in various lines. This town is located in the richest part of the range, adjoining the Barrows mine, which will ship ore this season, and where a large force of men is now employed in putting down the third shaft, two being already completed. A number of other mines adjacent to the townsite will be opened up, making Barrows one of the greatest mining centers on the range. Streets are graded, cement sidewalks in, and buildings are going up rapidly. Lots are now offered at from $150 to $400 on the partial payment plan. Buy now while you can buy at the first offered price; get located in a live new town and prosper with the development of the country.

A few years ago lots that were sold in Hibbing, Virginia and Chisholm at the prices we are now asking are worth today several thousand dollars. For further information apply to

IRON RANGE TOWNSITE CO.,
417 Torrey Building.

G. A. Rydberg, agent, Duluth, Minn.; E. C. Bane, Brainerd and Barrows, Minn. Old 'phone 3411; Zenith 248-D.

FOR SALE—A FEW GOOD RESIDENCE lots left on Eleventh and Twelfth streets near Twenty-third avenue west, can be bought cheap if taken soon. Swedish Real Estate Bureau, 2602 West Third street.

FOR SALE—LOT, 50 BY 140 FEET; covered with shade trees; splendid view of lake; just the place for a bungalow; ten minutes' walk from car line at Fifty-first avenue east; very cheap. Call Lincoln 113-Y.

FOR SALE—50 BY 140 FOOT LOT, East Fifth street, near normal school, $1,600 or 100-foot lot, $3,000; street paved. Whitney Wall company, 301 Torrey building.

FOR SALE—FIVE-ACRE TRACT, Woodland, 1½ acres cleared; fine cabin, fireplace, etc.; beautiful site; plenty of timber, $1,750; cabin fully furnished. Whitney Wall company, 301 Torrey building. (205-F)

FOR SALE—LOT 50x140 FEET NEAR Elinor street on lower side Fifty-seventh avenue; terms one-third cash, balance in 1, 2, and 3 years. See E. H. Barber, 1305 East Sixth street.

FOR SALE—WANTED TO EXCHANGE a fine lot worth about $1,200, part paid and balance on easy terms, for plumbing and heating. A 194, Herald.

FOR SALE — LOTS 230 AND 231, block 21, Crosby Park addition to Duluth. 246 St. Croix avenue.

FOR SALE—2½-ACRE LOT AT WOODland, $175. Whitney Wall company.

TIMBER LANDS.

FOR SALE—WE BUY AND SELL mining and timber lands, improved farm lands in Minnesota, Montana and North Dakota, homesteads, timber claims, farm loans. Barney Eden, 407 Manhattan building.

FOR SALE — ANYONE WHO WANTS to buy timber claims in St. Louis county, township 66, range 14, or vicinity, write to Jorgen Kjernet, 1514 Second avenue south, Fargo, N. D.

TIMBER AND CUT-OVER LANDS bought; mortgage loans made. John Q. A. Crosby, 305 Palladio building.

FARM, TIMBER AND CUT-OVER lands bought and sold. F. B. Rossom, 109 Manhattan Bldg.

FOR SALE — 160 ACRES PULP AND cedar; Itasca county; will trade; quick. H 193, Herald.

WANTED TO BUY — STUMPAGE OR timber land near railroad. Address S 169, Herald.

WANTED TO BUY—TIMBER LAND within six miles of railroad. M 390, Herald.

I buy standing timber; also cut-over lands. Geo. Rupley, 615 Lyceum Bldg.

AUCTIONEER.

CASH PAID FOR STOCKS OR WILL auction it off for you. Harry Silver, auctioneer. Inquire at St. James Jewelry company, Duluth, Minn.

Subscribe for The Herald

SITUATION WANTED—FEMALE.

SITUATION WANTED—BY STENOGrapher, with some experience, who can furnish best of references; willing to go out of the city. Address E 214, care Herald.

SITUATION WANTED — NORMAL girl wishes to make her home with some respectable family to work for room and board and small pay. C 150, Herald.

SITUATION WANTED — STENOGrapher with three years' experience wishes position; can operate dictaphone. Address W 149, Herald.

SITUATION WANTED — POSITION wanted by stenographer for general office work or assistant bookkeeper. H 124.

SITUATION WANTED—COMPETENT seamstress would like work by the day in families; price $1.00 per day. G 260, Herald.

SITUATION WANTED—YOUNG LADY of good education wishes work for a short time. Address H 153 Herald.

SITUATION WANTED — LADY stenographer wishes position, best of references. Y 58, Herald.

SITUATION WANTED — WORK BY day or chambermaid work. Call Melrose 5668.

SITUATION WANTED—SEWING BY the day, by experienced dressmaker. Melrose 5019.

SITUATION WANTED — WASHING and ironing to do at home. 416 East Seventh street; basement.

SITUATION WANTED—POSITION IN an office. Address Catharine McPartlin, 9 Chester terrace.

SITUATION WANTED — ANY KIND of work by the day. Call 416 East Fourth street, basement.

WANTED — POSITION AT GENERAL housework. Apply 502½ East Fourth street.

SITUATION WANTED—LADY WISHes some day work. Ena Harris, box 42, city.

SITUATION WANTED—ANY KIND OF work by the day. 2128 East Water street.

SITUATION WANTED—BY COMPETent practical nurse. Call Lakeside 248-K.

WANTED — BUNDLE WASHING; Call Melrose 4607.

RENTAL AGENCIES.

FLATS.

4 rooms, 104 S. 39th Ave. W.	$ 9.00
4 rooms, 125 19th Ave. W.	10.00
4 rooms, 121 19th Ave. W.	16.00
4 rooms, 24 W. Fifth St.	20.00
5 rooms, 20 W. 5th St.	22.50
5 rooms, 124 E. 4th St.	30.00
6 rooms, 1711 Jefferson St.	37.50

HOUSES.

7 rooms, 1618 Piedmont Ave.	16.00
6 rooms, 1713 Jefferson St.	20.00
7 rooms, 30 12th Ave. E.	32.50
6 rooms, 807 Park place	35.00
6 rooms, 1418 E. First St.	37.50
9 rooms, 107 8th Ave. W.	45.00
8 rooms, 1610½ E. Superior St.	45.00
10 rooms, 1431 E. 2nd St.	55.00

OFFICES.

13 by 18, Central Garage B.	18.00
18 by 28, 216 W. Superior St.	30.00

STORES.

124 East Fourth street	40.00
319 West First street	45.00

J. D. HOWARD & CO.,
209-212 Providence Building.
Melrose 193. Grand 326.

HOUSES.

19 S. 17th Ave. E., 8 rooms	$32.50
110 S. 16th Ave. E., 8 rooms	35.00
506 Fifth avenue east, 6-room house; bath, gas; free water, good condition; per month	17.50
1203 East Fourth street, 7-room house	32.50

FLATS.

2106 W. Superior St., 6 rooms	18.00
13 W. Fifth St., 5 rooms	15.00
1924 W. Fourth St., 4 rooms	15.00
1510 London road, 5 rooms	20.00
221 West Fifth St., 5 rooms	15.00
925 East Fifth St., 5 rooms	20.00

STORES.

32 East Fourth street	30.00
1927 W. Superior street	30.00
108 First avenue west	60.00
1722 W. Superior street	25.00

STRYKER, MANLEY & BUCK,
Torrey Bldg.

AGENTS WANTED.

AGENTS—NEW BOOK TELLING ALL about "Roosevelt and the Progressive Party;" enormous demand; complete book ready; one sample free to every agent; highest commission or salary. Write immediately for free outfit. International Bible House, Perry Building, Philadelphia.

ADDITIONAL WANTS ON PAGES 16 AND 18

REAL ESTATE LOANS.

WE HAVE FUNDS
On hand that we can loan at 5 per cent on select real estate security.
NO DELAY.
F. I. SALTER COMPANY,
302-3 Lonsdale Bldg.

CITY AND VILLAGE LOANS IN MINnesota. Buy or build a home on monthly payments. C. A. Knippenberg, 300 Alworth Bldg. 'Phones 597. Grand and Fifty-sixth avenues west.

WE WRITE INSURANCE IN STRONG companies, make city and farm loans, and solicit some of your business. Wm. C. Sargent, 208 Exchange Bldg.

MONEY TO LOAN—LOANS MADE ON timber and farm lands. John Q. A. Crosby, 305 Palladio building.

Money to Loan—Low rates, no delay. Duluth Realty Co., 1st National Bldg.

Money to Loan—Any amount; low rates. Cooley & Underhill, 209 Exchange.

Loans on farm and city property. Northern Title Co., First Nat'l Bank Bldg.

MONEY TO LOAN.

SPECIAL RATE LOANS.
These payments pay both interest and principal.
YOU MAKE YOUR OWN TERMS.
$10—Return $0.45 wkly; $1.80 m'ly
$20—Return $0.90 wkly; $3.60 m'ly
$30—Return $1.35 wkly; $5.40 m'ly
$50—Return $2.25 wkly; $9.00 m'ly
Other amounts in proportion.
DULUTH FINANCE CO.,
301 Palladio Bldg.

$10 TO $100. $10 TO $100. $10 TO $100. ON FURNITURE, PIANOS OR SALARY, At charges honest people can pay. No red tape. No delay.
WEEKLY OR MONTHLY PAYMENTS Arranged to suit your income.
DULUTH LOAN COMPANY,
307 Columbia Bldg. 303 W. Sup. St.
Open every day and Wed. & Sat. evgs.

MONEY TO LOAN — ON IMPROVED Duluth property; $2,000, $3,000, $5,000 on hand; larger amounts on application; lowest rates. E. D. Field company, 204 Exchange building.

WE LOAN ON ALL KINDS OF PERsonal security at lowest rates. Call on us, 430 Manhattan Bldg., and get rates. Duluth Mortgage Loan Co. W. Horkan. New 1598-D; Melrose 3733.

MONEY FOR SALARIED PEOPLE AND others upon their own names; cheap rates, easy payments; confidential. D. H. Tolman, 510 Palladio building.

MONEY TO LOAN ON DIAMONDS, watches, furs and all goods of value, $1 to $1,500. Keystone Loan & Mercantile company, 22 West Superior St.

BUSINESS CHANCES.

BUSINESS CHANCES—FOR SALE—Established millinery shops, at Two Harbors, $200; Crookston, 500; Stephen, 400; Ada, $600; Carlton, $250; Spooner, $280; Moose Lake, $250; Red Lake Falls, $250; Perham, Minn., $700; Michigan, $150; Flaxton, N. D., $150; Havre, $1,200; Three Forks, Mont., $600; Ellensburg, Wash., $1,600. Write for descriptions, also openings for new millinery shops. Stronge & Warner company, leading wholesale millinery, St. Paul.

BUSINESS CHANCES — FOR SALE—Cheap, fourteen-room summer hotel; furnished; good well; out buildings; five tons of ice; 100 fine chickens; one horse; one horse wagon; one acre fine potatoes; at Swan lake, on Missabe railway; this is a bargain; investigate quickly; leaving; poor health. Thomas Olin, Pengilly, Minn.

BUSINESS CHANCES — FIRST-CLASS barber shop for sale; best equipped, best location and best trade in city; three chairs and bath; proprietor wishes to retire at once; price $500, part cash; a snap for some good man. Address care Box 84, Delano, Minn.

BUSINESS CHANCES — THEATERS equipped from machine to screen. We furnish films, supplies and accessories. Special 2 and 3-reel features at reasonable price. Duluth Film Exchange, 107 Second avenue west, Duluth, Minn.

BUSINESS CHANCES — FOR SALE—On account of leaving city, will sell furniture of completely furnished ten-room house, filled with roomers; centrally located. $350 cash. Address C 110, Herald, or call Grand 1336-D.

BUSINESS CHANCES — FOR SALE—Restaurant in good location; doing good business; cigars and confectionery in connection; a good investment for the right party. For particulars address L 129, care Herald.

BUSINESS CHANCES — I HAVE A 50-foot lot, centrally located, splendid place for flats, east of Lake avenue on Second street; desire to trade same for a six or seven-room house. Address 1026 East Third street.

Business Chances—A strictly A-1 rooming house, filled with the better class of roomers; good furniture; excellent location; money-maker; $400 handles, balance easy terms. R 237, Herald.

BUSINESS CHANCES — FOR SALE—Rooming house and restaurant; best location in city, opposite C. & N. W. railway depot. Address Mrs. Nick Broskovitz, Ironwood, Mich.

BUSINESS CHANCES — FOR SALE—Small grocery store and farm, 100 miles from Duluth; fine location on railroad and good farming country. Address G 273, Herald.

BUSINESS CHANCE—FOR SALE, RESTaurant and hotel, centrally located, fifty steady boarders and good transient trade. Inquire R. J. Carnes, 307 Columbia building.

BUSINESS CHANCES—FOR RENT—A new and up-to-date meat market in good location in Virginia. Call or write 611 Virginia avenue, Virginia, Minn.

BUSINESS CHANCES — FOR SALE—Furniture of an eight-room rooming house; full of steady roomers; house for rent. V 122, Herald.

BUSINESS CHANCES — FOR SALE—Rooming and boarding house; will sacrifice at $150; must sell at once. Address V 300, Herald.

BUSINESS CHANCES — FOR SALE—Grocery stock and fixtures. 106 West First street.

BOARD OFFERED.

BOARD OFFERED — BOARD AND room. 706 West Second street.

BOARD OFFERED — BOARD AND room. 226 Fifth avenue east.

FOR SALE MISCELLANEOUS.

BARGAINS
IN
USED PIANOS.

Everett Piano	$ 85.00
Hunter & Co. Piano	75.00
Remington Piano	75.00
Vose & Sons Piano	155.00
Bell Piano	160.00
Biddle Piano	165.00
Steinway Piano	198.00

Easy Terms.
HOWARD, FARWELL & CO.,
OLDEST RELIABLE PIANO DEALERS,
120 East Superior St.
WILBUR J. ALLEN,
Manager.

FOR SALE—ONE CALLBURG PIANO mahogany case, $69; $300 Kimball practically new for quick sale, $175; a Krell 65-note player piano in good condition, $365, was $750; Decker Bros. parlor grand, was $850, now $375, good as new, terms confidential. A number of organs and practice pianos free if you pay drayage and repairing. Kreidler Piano Co. 108 East Superior street.

FOR SALE—FURNITURE. WRITE, 'phone or call for one of our handsomely illustrated catalogues giving lowest prices on good furniture. Special three, four and five-room outfits at from $65 to $200. If desired, easy terms can be arranged. R. R. Forward & Co., Duluth. We are able to ship direct to you from factory, therebby lowering the cost.

FOR SALE — POOL AND BILLIARD tables. Large stock of new and second-hand billiard and pool tables; also bar fixtures, show cases, tables, chairs and refrigerators; time payments. Write for catalogue. Merie & Heaney Manufacturing company, 521-523 Third street south, Minneapolis.

FOR SALE.
Street car bodies, suitable for campers or homecrofters, in perfect condition, with or without heating plant.
DULUTH MACHINERY CO.,
Third Avenue East and Michigan Street.

For sale—One Mason & Hamlin, fine condition, $100; one slightly used Kranich & Bach, $85; one Hazelton Bros., practically new, walnut case, $250; small payment secures one. We need floor space. J. F. Weismiller, 203 East Superior street.

FOR SALE—LOGGING OUTFIT; cheap; seven sets good sleighs, chains, saws, axes, cant hooks; whole outfit complete; blankets, bedding, dishes, etc., for sixty men; must be sold. Western Sales Stables, 26 East First street, Duluth.

FOR SALE—STOCK 5 AND 10 CENT goods, all new, staple, bought last January; goods in storeroom; invoice about $600; liberal discount for cash. Address W. & Co., Rhinelander, Wis.

FOR SALE—SLIGHTLY USED AND rebuilt typewriters, all makes; print type Olivers, used but a few months, $60; typewriters rented; rent applied on purchase. Hersey & McArthur, 319 West First street; Mel. 3248.

FOR SALE—PIANO BARGAINS, WEBer player, original price $950, now $398; Howard Willard, Stewart & Richmond, either one, $150; Hallet & Davis, $35. Duluth Music company, 6 West First street.

FOR SALE—THE FURNITURE AND furnishings of a five-room flat, complete, comparatively new, at a bargain; quick sale required. Call at 404 Columbia building.

FOR SALE—A $350 CONWAY PIANO, good condition, oak case. This is an excellent bargain at $150, on easy terms. John A. Tupper, 306 East Superior street.

FOR SALE—Second hand woodworking machinery, portable sawmills, transmission appliances, pipes for steam, water and furnaces. Duluth Mach Co.

FOR SALE—AT ONCE, IRON BED, full size; baby's iron bed, commode, dresser, chairs, tables and oak wardrobe at 1428 Jefferson street.

FOR SALE — CHEAP, HOUSEHOLD furniture, including piano and sewing machine. Call at 20 East Fifth street. Basement.

FOR SALE—FURNITURE AND LEASE of eight-room house; furniture practically new. Apply 131 East Second street.

FOR SALE—HOMER PIGEONS; FOURteen mated pairs; squab breeders, $10. C. H. Gibson, Chaska, Minn.

For Sale—Hammond piano, mahogany case, perfect condition; $195, worth $300. Terry & Gilluson, 405 Cen. Av.

FOR SALE—CHEAP, A CHIROPRACtic outfit, also solid mahogany dining room set. Call at 29 West First street.

For Sale—Get a typewriter for 17 cents a day; all makes at greatly reduced prices. Edmont, 330 W. Superior St.

FOR SALE—GAS ENGINES FOR ALL purposes; sold on guarantee. Duluth Gas Engine Works, Park Point.

FOR SALE—GRAVEL OR SAND DElivered, or at the pit. William C. Sargent, 208 Exchange building.

FOR SALE—CASH REGISTER, GOOD condition. 529 West Michigan street.

FOR SALE — FULL-BLOODED SPITZ pup; two months old. Call Mel. 2926.

FOR SALE CHEAP—A NEW SEWING machine. 309 East First street.

PRIVATE HOSPITAL.

PRIVATE HOSPITAL—PROSPECTIVE mothers will find a pleasant home before and during confinement at Ashland Maternity home, Ashland, Wis. Infants cared for.

Private home before and during confinement; best of care by professional nurse; babies also cared for. Margaret Finkle. Call Melrose 2454. 214 Ninth avenue east.

PRIVATE HOME FOR LADIES DURing confinement. Mrs. Mary Barrell, nurse, 3510 Woodland avenue. Grand 370-Y.

MRS. HANSON, GRADUATE MIDwife; female complaints. 413 Seventh avenue east. Zenith 1225.

PRIVATE HOME FOR LADIES DURing confinement; expert care; infants cared for. Ida Pearson, M. D., 284 Harrison avenue, St. Paul.

Mrs. E. Nivela, midwife and private home for ladies. 328 So. 63rd Ave. W. Telephone Cole 316-D.

Mrs. H. Olson, graduate midwife—Private hospital, 329 N. 58th Ave. W. Cole 173.

LYDIA LEHTONEN, MIDWIFE, 2406 West Second St. 'Phone Lincoln 475-A

LOST AND FOUND.

FOUND—FIND OUT FROM THE ARcade Camera Shop how to improve the quality of your kodak pictures. Amateurs' troublesome problems solved free. The only best place in town to get up-to-date camera and kodak supplies. 110 W. Superior St.

LOST—GENTLEMAN'S GOLD WATCH and fob on road between Smithville and New Duluth. Finder return to Herald for reward.

LOST—ON SATURDAY, AUG. 10, young Russian wolfhound; white with brown markings; reward. Notify Police department.

LOST — TUESDAY AFTERNOON, Fifteenth avenue east, gold scarf pin. Reward. Call Melrose, 1255.

LOST — GOLD WATCH AND CHAIN Tuesday night. Finder please call Grand 1593-D for reward.

AUTOS, MOTORCYCLES, MOTORBOATS.

TIRE REPAIRING ABSOLUTELY guaranteed; the oldest, most reliable shop in town, Duluth Auto Supply Co. 412-14 E. Superior. Zen. 2163-A; Melrose 4102. F. W. Neuman, Mgr.

Old auto tires bought; highest prices paid. Northwestern Iron & Metal Co., 17 E. 1st St., or Eighteenth avenue west and Railroad St. Either 'phone.

FOR SALE—SIX-CYLINDER, SEVEN-passenger Peerless automobile; $2,000. Wood Bros., 527 East Superior street.

FOR SALE—AUTOMOBILE; SET OF Fisk Demountable Rims, 36 by 4, two extras. J. 269, Herald.

FOR SALE — LIGHT CEDAR ROW boats at Murray's shop, 802 Lake avenue south.

BOATS BOUGHT AND SOLD. MOTOR Boat exchange. 511 Torrey building.

WANTED TO BUY.

WANTED TO BUY—MODERN HOUSE of six or seven rooms, east of Third avenue east, with hot water heat, at not to exceed $4,500. Address G 224, Herald.

WANTED TO BUY—GROWERS AND shippers of potatoes will do well to correspond with us. D. E. Ryan company, Minneapolis, Minn.

WANTED TO BUY — SECOND-HAND furniture and stoves. Joe Popkin, 29 West First street; Grand 253-X.

WANTED TO BUY—Second-hand furniture & stoves. Hagstrom & Lundquist, 2012 W. Superior St. Lincoln 447-A.

WANTED TO BUY—MALE BOSTON bull dog; state age, color and price. Address R 225, Herald.

WANTED TO BUY — A LARGE OR small tract of land for investment. I 69, Herald.

WANTED TO BUY—TEAM OF DElivery horses. Address Zenith Broom factory.

H. POPKIN BUYS SECOND-HAND stoves and furniture. Lincoln 295-X.

LITMAN BROS. BUY SECOND-HAND stoves and furniture. Both 'phones.

KODAKS AND CAMERAS.

A NEW DISCOVERY.
One place in Duluth where photo finishing for amateurs is done scientifically; we cater to the people who want the best results. Our work is high grade and done by skilled labor. There is only one.
ARCADE CAMERA SHOP,
110 W. Superior St. Always open.

CLAIRVOYANT AND PALMIST.

DULUTH'S FAVORITE CLAIRVOYant and palmist, Prof. Girard, 20 W. Sup. St. Six questions answered by mail. $1. Send date of birth.

WHERE TO GET WHAT YOU WANT

EACH FIRM A LEADER IN ITS LINE

Consult this list before placing your order, if you want the best at a price you like to pay.

AWNINGS, TENTS, PACKSACKS.

POIRIER TENT & AWNING CO., 413 East Superior street. Both 'phones.

The awning specialists, Duluth Tent & Awning company, 1608 W. Sup. St.

ACCOUNTANT.

MATTESON & MACGREGOR, PUBLIC ACCOUNTANTS AND AUDITORS.
Business Counselors and Systematizers.
702-703 Alworth Bldg.,
'Phones: Melrose 4700, Grand 71.

S. M. LESTER, 412 PROVIDENCE building. Both 'phones, 862.

ACCOUNTANT—F. D. HARLOW, 405 Lonsdale building. Melrose 1208.

CARPENTER REPAIR WORK.

REMODELING OR REPAIRING WORK done neatly. Call August Anderson, Melrose 4958.

Work done neatly. O. Pearson, 207 W. 1st St. Zenith 1274-X, or Park 97.

CARPET CLEANING WORKS.

INTERSTATE CARPET CLEANING CO. L. Sinotte, Prop., compressed air and vacuum cleaners and rug weavers. 1928 West Michigan St. Both 'phones.

CLAIRVOYANT-HAIR SPECIALIST

Mrs. Anna, clairvoyant, in Bryant & Co.'s hair-growing parlors, who grows a head of hair or no pay. Odd Fellows' hall, Lake avenue, Mel. 1145.

CIVIL ENGINEERING.

Duluth Engineering Co., W. B. Patton, Mgr., 613 Palladio Bldg. Specifications prepared and construction superintended for waterworks, sewerage, etc.

CHEMIST AND ASSAYER.

Duluth Testing laboratory, C. A. Graves, Mgr. Assays, chemical analyses, cement tests. Edison Bldg., 214 W. 1st.

CHIMNEY SWEEPER.

ED McCARTHEY, CHIMNEY SWEEP and furnace cleaning; chimneys repaired. Call Park 39-Y; Melrose 2480.

CORSETS.

Nu Bone Corsets, made to order. Guaranteed unbreakable. 306 Fidelity Blk.

CIVIL ENGINEER & SURVEYORS.

NICHOLS & FARRELL, 418 MANHATtan Bldg. Anything in engineering.

DANCING ACADEMY.

COFFIN—25 Lake avenue north. Either 'phone. Open afternoon and evening.

DRESSMAKING SCHOOL.

Miss Gray's school of garment cutting and making, also patterns cut to measure, 3rd floor of Geo. A. Gray Co.

Standard School of Dressmaking, evening classes, 20 W. Sup. St. Mel. 5019.

DANCING LESSONS.

Lynn Dancing Academy, lady instructor, 18 Lake avenue north. Hall for rent. Melrose 1145.

DENTIST.

Dr. W. H. Olson, 222 New Jersey Bldg. All work guaranteed. Both 'phones.

DETECTIVE AGENCY.

NORTHWESTERN DETECTIVE AGENcy obtains information confidentially. 317 Columbia building. Grand 909-A.

FURNITURE RE-COVERED.

Let Forsell do your UPHOLSTERING. 334 E. Superior St. Both 'phones.

FURNITURE AND PIANOS.

Finished and repaired. Theo. Thompson, 336 E. Sup. St. Old 'phone, 2828.

FLORIST.

Dul. Floral Co., wholesale, retail cut flowers; funeral designs. 121 W. Sup.

GRADING, SODDING & SEEDING.

THE BEST BLACK DIRT AND SANDY loam for sale. H. B. Keedy, 1711 London road. Both 'phones.

Grading, sodding, seeding, black dirt and sandy loam delivered. Call evenings. Mel. 5094. 1831 East Eighth St.

HAT SHOPS.

Hats cleaned and blocked, equal new. Union Hat Shop, 28 Lake Ave. north.

JANITOR & WINDOW-WASHER.

PUBLIC JANITOR AND WINDOW washer, Prudence Robert, the best new window-cleaner in the city. Mel. 4196, Grand 2285-Y. 120 Pioneer Blk.

KEY, LOCK AND SAFE WORKS.

LAWN MOWERS SHARPENED—CENtral repair shop, 115 W. Michigan St.

MUSICAL INSTRUMENTS.

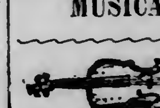

A. Haakonsen, dealer and expert repairer, at J. W. Nelson's, 5 East Superior street.

BOSTON MUSIC CO., MUSICAL MERchandise. 6 and 8 West First street.

PATENTS.

PATENTS — ALL ABOUT PATENTS. See Stevens, 610 Sellwood building.

PAINTING AND PAPERHANGING.

For painting and decorating. See Youngdahl & Diers, 223 W. 2nd St.

REAL ESTATE.

L. A. Larsen Co., 213 Providence bldg. City property, lands, loans, fire ins.

RUG WEAVING.

FIRST-CLASS WORK — SILK CURtains a specialty. Melrose 3341.

SWEDISH MASSAGE.

Luzina Ojala cures rheumatism and stomach trouble. 348 Lake Ave. S.

A. E. HANSEN, MASSEUR, 400 NEW Jersey Bldg. Old 'phone 4273 Melrose.

SAFETY RAZORS SHARPENED.

Safety razor blades of all kinds sharpened and put in first-class condition. 30c per dozen. Quayle-Larsen Co.

SIGN PAINTING.

Sketches and estimates free. R. S. Rogers, 207 W. 1st St. Melrose 4257.

TAILORS.

ILVANDER & HIHNA, LADIES' AND gents' tailoring. Peoples' hotel, 246 Lake avenue south. Our regular suits from $28 up. We have a special leader at $12 and up. Melrose 1732.

WATCHMAKER AND JEWELRY.

Watches and clocks repaired; satisfaction guaranteed. 6 West First street.

HERALD EXCURSION!
EVERY MONDAY MORNING AT 9
UP THE RIVER ON THE STEAMER COLUMBIA—
ROUND TRIP TICKETS 25 CENTS
GET TICKETS AT HERALD OFFICE

HERALD EXCURSION!
EVERY TUESDAY AFTERNOON AT 4
DOWN THE NORTH SHORE on STR. AMERICA—
ROUND TRIP TICKETS 30c.
TICKETS at HERALD OFFICE

HERALD EXCURSION!
EVERY WEDNESDAY MORNING AT 9:30
DOWN THE SOUTH SHORE on STR. PLOWBOY—
ROUND TRIP TICKETS $1.
TICKETS AT HERALD OFFICE

IF IT COSTS MORE TO LIVE,
IT COSTS MORE TO OVERLOOK THE ADVERTISEMENTS!

When things cost more, opportunities to buy economically are worth much more

No housewife in Duluth, who feels and knows the slightest hardship on account of high prices, can afford to remain blind to the daily opportunities for saving offered to her by the advertising merchants. These alive merchants are often able, through effecting quick and large sales of an article, to cut the selling price to very nearly the cost price.

The housewives should see that when they do this the volume of quick sales will always repay them.

WATCH THE HERALD ADS EVERY NIGHT

One Cent a Word Each Insertion.
No Advertisements Less Than 15 Cents.

TELEPHONE DIRECTORY
—OF—
BUSINESS HOUSES

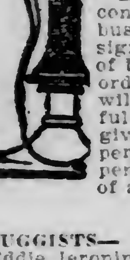

Below you will find a condensed list of reliable business firms. This is designed for the convenience of busy people. A telephone order to any one of them will receive the same careful attention as would be given an order placed in person. You can safely depend upon the reliability of any one of these firms.

	Old 'Phone.	New 'Phone.
DRUGGISTS—		
Eddie Jeronimus, Ph.G.	1243	1072
DENTISTS—		
Dr. F. H. Burnett, D.D.S.	4608	909-X
DYE WORKS—		
Zenith City Dye W'ks.	1888	1888
Northwestern Dyeing & Cleaning Co.	1337	1516
LAUNDRIES—		
Peerless Laundry	428	428
Yale Laundry	479	479
Lutes Laundry	447	447
Home Laundry Co.	478	478
Model Laundry	2749	1302
Puritan Power	1378	1378
Troy Laundry	257	257
MEAT MARKET—		
Moik Bros.	1590	189

REAL ESTATE, FIRE INSURANCE AND RENTAL AGENCIES

Duluth Realty Co., 608 1st N. Bank bldg.
C. L. Rakowsky & Co., 201 Exch. bldg.
E. D. Field Co., 203 Exchange building.
W. C. Sherwood, 118 Manhattan bldg.
Getty-Smith Co., 306 Palladio building.

HELP WANTED—MALE.

WANTED.

LABORERS TO WORK IN SAWMILL CREOSOTE PLANT, SANDSTONE, MINNESOTA.

STEADY WORK; $2 PER DAY. FARE REFUNDED.

THE KETTLE RIVER COMPANY.

WANTED—Men to learn barber trade; easy work, big pay. Few weeks completes by our method. Write for free catalogue. Moler Barber College, 27 Nicollet Av., Minneapolis. Estab. 1893.

WANTED—MEN AND WOMEN FOR government positions; $80 per month; write for list of positions open. Franklin Institute, Department 181 R, Rochester, N. Y.

WANTED — 1,000 EXPERIENCED farm hands at Cooperstown, Griggs county, N. D.; good wages will be paid. First National bank, Cooperstown, N. D.

YOU ARE WANTED FOR GOVERNMENT position; $80 month; send postal for list of positions open. Franklin Institute, Department 181 P, Rochester, N. Y.

Wanted—Good salesmen for lands in St. Louis, Aitkin, Red Lake, Marshall and Polk counties, Minn.; must be capable men. Address Land Man, care Herald.

WANTED—HIGH SCHOOL BOY WHO lives on or near Garfield avenue to take charge of Herald route. Apply at once, circulation department.

WANTED — BOY 16 OR 17 YEARS old to work on farm about twenty miles from Duluth. $15 per month and board. G 231, Herald.

WANTED — DRIVER FOR LAUNDRY wagon; one who knows West end; good wages to right man. Scandinavian preferred. Troy Laundering Co.

WANTED—100 MEN TO WORK IN woods and on railroad construction. Worcester Lumber company, Ltd., Chassell, Mich.

WANTED—OFFICE BOY. REMINGton Typewriter company, 20 Fourth avenue west.

WANTED — BOOKKEEPER, HIGH grade. Apply, with references, D 195, Herald.

WANTED — MAN TO WORK ON farm. Apply 632 Manhattan building.

WANTED—SOLICITORS; ONLY GOOD men need apply. 312 West First street.

One Cent a Word Each Insertion.
No Advertisements Less Than 15 Cents.

HELP WANTED—MALE.
(Continued.)

WANTED — FREE ILLUSTRATED book tells about over 360,000 protected positions in United States service; more than 40,000 vacancies every year; there is a big chance here for you; sure and generous pay; lifetime employment; easy to get; just ask for booklet C 302; no obligation. Earl Hopkins, Washington, D. C.

WANTED—MEN TO KNOW L. BERGstein, the clothier, at 521 West Superior street, being unable to sell his business without a great loss has decided to continue same. While away the business will be managed by Jens Progsvold.

WANTED—BOOKKEEPERS, STENOGraphers, professional men to take our European mineral and vapor baths and massages; great relief for rheumatism, neuralgia, stomach and kidney troubles, etc. 17-19 East Superior street, upstairs.

WANTED— REAL ESTATE OR SPEcialty salesman of demonstrated ability, who has some means, to join successful real estate man on partnership basis; prefer local man. Address, C 213, Herald.

WANTED — FOR SAWMILL, PLANing mill and shipping; carriage riders, setters, graders and lumber scalers. Thief River Falls Lumber company, Thief River Falls, Minn.

WANTED—AN EXPERIENCED BOND, stock or high class soliciting salesman for special contract proposition for Duluth and Superior, Call 2 to 4 p. m. Room 310 Sellwood bldg.

WANTED — GOOD RELIABLE MAN to deliver milk. Experience and references required. Apply Bridgeman-Russell company., 16 West First street.

WANTED—SINGLE MAN WHO HAS had some experience with carpenter tools to learn the weather stripping business. Address W 217, Herald.

WANTED—HORSE COLLAR CUTters and horse collar stitchers; steady work; no trouble. Konantz-Gaver company, St. Paul, Minn.

WANTED—APPRENTICE TO LEARN printing business. Apply Lane Printing company, 130 West Michigan street, third floor.

WANTED — GOOD BARBER AT once; steady work; $15 per week and half over $25. W. Peterson, Cloquet, Minn.

WANTED—A MAN TO WORK ON dairy; must be a good milker. Tenth street and Fifth avenue west.

WANTED — MACHINIST, FLOOR hands, and machine operators. Apply Clyde Iron Works.

WANTED — MAN WITH SOME MEchanical ability to sell office specialty. J 146. Herald.

WANTED — SHEET METAL WORKers. Duluth Corrugating & Roofing company.

WANTED—FIRST-CLASS SHOEMAKer. Apply Gopher Shoe Repairing Shop, Virginia, Minn.

WANTED—HOTEL CLERK AT ASToria hotel. Apply Martin Smith, 104 First avenue east.

WANTED—COMPETENT MEAT CUTter. Apply 6 Lake avenue south.

WANTED—EXPERIENCED PORTER. Apply to Head Porter, Hotel Holland.

WANTED—FOUR MEN; MUST BE good milkers. Apply 235 St. Marie St.

WANTED — EXPERIENCED ELEVAtor operator. Prindle & Co.

WANTED—MEN. DULUTH CORRUgating & Roofing company.

WANTED—A GOOD LIVE SOLICITOR at 301 Alworth building.

WANTED—MAN TO WORK ON DAIRY farm. Woodland dairy.

WANTED—BOY. CALL AT 217 EAST Superior street.

WANTED—MAID AT ST. LUKE'S hospital.

WANTED—SECOND COOK. HOTEL McKay.

WANTED TO RENT.

WANTED—YOUNG MAN OF REFINEment desires room and board, or just room and dinner evenings, with private family. State terms. Address, L 145, Herald.

WATCHES REPAIRED.

Guarantee Main Springs, $1.00; watch cleaned, $1. Garon Bros., 213 W. 1st.

One Cent a Word Each Insertion.
No Advertisements Less Than 15 Cents.

HELP WANTED—FEMALE.

WANTED.
SALESLADIES FOR DIFFERENT DEPARTMENTS.
Apply at FREIMUTH'S.

WANTED.
EXPERIENCED SALESLADY FOR SHIRTWAIST DEPARTMENT.
Apply Second Floor, FREIMUTH'S.

WANTED—BRIGHT YOUNG LADIES to compare the values of our photo and camera supplies with others before buying. We carry the largest and most complete line of cameras and kodaks in the city. Arcade Camera Shop, 110 W. Superior street.

WANTED — YOUNG LADIES, BEtween the age of 17 and 22, to learn to operate the comptometer. Call between 8:30 and 9:30 Thursday or Friday morning, 711 Palladio building.

WANTED—$2.50 PER DAY PAID ONE lady in each town to distribute free circulars for concentrated flavoring in tubes; permanent position. F. E. Barr company, Chicago.

WANTED—STRONG, CAPABLE WOMan or girl for general housework on farm twenty-one miles from Duluth; state wages desired. Address box 48, Wrenshall, Minn.

WANTED—SHIRT, OVERALL, MACKinaw and coat makers. Apply Christenson-Mendenhall-Graham company, 514 West First street.

WANTED — WOMAN NIGHT COOK, middle age; one that can take in cash. Write to Mrs. John V. Peterson, Deer River. Box 434.

WANTED—ALL KINDS OF FEMALE help at Park Employment agency, 15 Lake avenue north. Both 'phones.

WANTED—A NURSE GIRL TO TAKE care of two children; one 3 years old, the other 2. 410 Fourth avenue east.

WANTED—GIRL FOR LIGHT HOUSEwork; must go home nights. Call mornings, 924 East Fifth street.

WANTED—GIRLS AT CENTRAL EMployment agency, room 3, over Big Duluth store. Both 'phones.

WANTED — COMPETENT GIRL FOR general housework; must know how to cook. 2319 East First street.

WANTED — GIRL FOR GENERAL housework. Mrs. G. W. Smith, 27 South Twenty-first avenue east.

WANTED—COMPETENT GIRL FOR general housework. Mrs. Eaton, 122 North Twenty-first avenue east.

WANTED—YOUNG GIRL TO HELP with housework and care of children. 1418½ East First street.

WANTED — PERFECTLY COMPEtent girl; small family, good wages. 2019 East Second street.

WANTED—COMPETENT GIRL FOR general housework. 319 North Twenty-eighth avenue west.

WANTED—MANGEL GIRLS AND body ironers. Apply Linen Exchange, 209-211 East First street.

WANTED—COMPETENT MAID FOR general housework; highest wages. 1714 East First street.

WANTED — GIRL FOR GENERAL housework; two in family. 1015 East Fifth street.

WANTED — EXPERIENCED SALESlady. Kris & Rose company, 32 East Superior street.

WANTED—A GOOD SCANDINAVIAN dining room girl at 115 Nineteenth avenue west.

WANTED — WHITE HOUSEKEEPER at 210 St. Croix avenue. Inquire afternoons or evenings.

WANTED — KITCHEN GIRL, ONE who understands English. 228 First avenue west.

WANTED — COMPETENT SECOND maid. Mrs. J. B. Cotton, 2309 East First street.

WANTED — GIRL FOR GENERAL housework; no washing. 1109 East Third street.

WANTED—GIRLS ON THE FIFTH floor, F. A. Patrick & Co., to sew overalls.

WANTED—NORWEGIAN GIRL FOR general housework. 2321 East First street.

WANTED—GIRLS AT MRS. SOMERS' employment office, 15 Second Ave. E.

WANTED AT ONCE — A COMPETENT second maid. 1401 East First street.

WANTED — GIRL FOR GENERAL housework. 1605 East Second street.

WANTED — GIRL FOR GENERAL housework, 1019 East Second street.

WANTED — GIRL FOR GENERAL housework. 1507 East Third street.

WANTED — GIRL FOR GENERAL housework. 2429 East Third street.

WANTED — GIRL FOR GENERAL housework. 1104 East Third street.

WANTED — GIRL FOR GENERAL housework. 1320 East Second street.

WANTED—GIRL FOR LIGHT HOUSEwork. 1715 East Fifth street.

WANTED—GOOD GIRL FOR CONfectionery store. H 228, Herald.

WANTED — WAITRESS. CHOLETTE hotel. 917 West Michigan street.

WANTED — GIRL FOR GENERAL housework. 709 East First street.

WANTED — GIRL FOR GENERAL housework. 1509 Jefferson street.

WANTED—COMPETENT COOK AT 2232 East First street.

WANTED — A WAITRESS. APPLY Sixth Avenue Hotel.

WANTED—AT ONCE, CHAMBERmaid. Astoria hotel.

WANTED—SECOND COOK. HOTEL McKay.

DYE WORKS.

ZENITH CITY DYE WORKS—LARGest and most reliable. All work done in Duluth. Work called for and delivered. Both 'phones 1888. 232 East Superior street.

Northwestern Dyeing & Cleaning Co.—Oldest reliable dyers and French dry cleaners in Northwest. 19 Lake Ave. north. 'Phones: New, 1516; old, 1337.

NATIONAL DYEING & CLEANING company, 319 E. Superior St. French dry cleaners and fancy dyers. Both 'phones 2376. Branch 15 Lake Ave. N.

One Cent a Word Each Insertion.
No Advertisements Less Than 15 Cents.

ADDITIONAL WANTS ON PAGES 16 AND 17

FOR RENT—ROOMS.

OUTSIDE ROOMS THAT ARE CONVEnient, modern and cozy, at THE VERONA, 310 West Third street. One large front room, pleasantly furnished; davenport instead of bed, fine new player piano; ideal room for two young ladies or gentlemen. Also smaller neatly furnished rooms, from $2.50 per week up. 310 W. Third St. THE VERONA.

NOTICE!
The rooming house at 201 and 203 East Second street is now under new management; rooms are modern, large, pleasant and nicely furnished; some afford a very beautiful lake view; very reasonable prices.

NEW HOTEL ALEXANDRIA.
322-324 West Second street, now open for business. First-class suites and single rooms, with bath and telephone in all rooms; all modern. Fine table board, $5 per week.

FOR RENT — FURNISHED FRONT room in strictly modern flat, with private family; bath, use of 'phone and other conveniences. Call Melrose 4967, or at flat 1, San Marco annex, 224 West Third street.

FOR RENT — WAHLDORF — FIVE rooms, equal seven, with wall beds, heat, janitor, completely equipped kitchen; finest centrally located in city; $45 to $55. Wahl & Messer, 208 Lonsdale building.

FOR RENT—A VERY DESIRABLE furnished room for a gentleman, in family of two; all conveniences; easy walking distance of business center. Call mornings or evenings. Old 'phone, Melrose 4351.

FOR RENT—NICELY FURNISHED pleasant rooms; hot and cold running water in each room; $3 to $6 per week and up; also lower monthly rates. 118 East Superior street.

FOR RENT — CONNECTING TWO front rooms, completely furnished for housekeeping; all conveniences; gas for cooking; first floor; no children. Melrose 4635. 405 First avenue west.

FOR RENT—STEAM HEATED ROOMS, 120 East Superior street; central location; down town; single or en suite; $7.50 to $20 per month. F. I. Salter company, 303 Lonsdale building.

FOR RENT—UNFURNISHED ROOMS; private bath, electric light, gas, heat; modern; fine lake view; rent reasonable. 101 Park terrace, Eighth avenue west and First street.

FOR RENT — TWO NICE, STEAMheated rooms, light and cozy, suitable for ladies' or men's tailoring; cheap. P. George Hanson & Sons, 1915 West Superior street.

FOR RENT—ROOM LARGE ENOUGH for two; in one of the handsomest down town residences. 131 West Third street or Melrose 2503.

FOR RENT—TWO UNFURNISHED rooms, steam heat. Minnesota building. Inquire of J. B. Erd, jeweler, 29 East Superior street.

FOR RENT — TWO CONNECTING rooms for light housekeeping; all modern conveniences. 1315 East Sixth street.

FOR RENT — FURNISHED ROOM, single or light housekeeping allowed. 114 Fourth avenue east. Call evenings.

FOR RENT — NICELY FURNISHED rooms, suitable for light housekeeping. 115 East Superior street, St. Elmo hotel.

FOR RENT—NICE VENTILATED, furnished rooms, en suite or single; reasonable prices. 17 East Superior street.

FOR RENT — FURNISHED ROOM; every modern convenience. Apartment 7, Wahldorf; 'phone Mel. 1976.

FOR RENT—PLEASANT FURNISHED rooms, central location; modern conveniences. 202 West Third street.

FOR RENT — FURNISHED ROOM with board, for two ladies, $4.50 per week. Call Melrose 847.

FOR RENT—FURNISHED ROOM AND room for light housekeeping. 523 West Second street.

FOR RENT — 1612 EAST SUPERIOR street, furnished room, private family. Melrose 4277.

FOR RENT — NEWLY FURNISHED room, 222 Fifth avenue east, Ashtabula terrace.

FOR RENT—NICELY FURNISHED rooms; central location. 216 West Third street.

FOR RENT — TWO NICELY FURnished rooms. 15 East Fifth street.

FOR RENT—ROOMS FOR LIGHT housekeeping. 621 East Second street.

FOR RENT CHEAP—FOUR AND FIVE rooms. 1023 West Michigan street.

HORSES, VEHICLES, ETC.

HORSES! MULES! HORSES!
BARRETT & ZIMMERMAN'S MIDWAY HORSE MARKET.
THE LARGEST IN AMERICA.
500 to 800 head of horses and mules constantly on hand; fresh horses arriving from the country every day. If you need draft horses, general purpose horses, delivery horses, or horses and mules for railroad construction we can fill your order. Private sales daily. Part time given if desired. See our horses before you buy. We can save you money.
BARRETT & ZIMMERMAN'S MIDWAY HORSE MARKET, ST. PAUL, MINN.

HORSES! 100 HORSES!
Drafters, delivery, farm horses and mares. Fine drivers and ponies. Our prices are the lowest; part time given. We buy, sell and exchange horses, wagons and harness.
RUNQUIST & CO.
Sale stable 209 West First street.

FOR SALE — BAY HORSE, GOOD pacer; has time of 2:27; weight 1,050; gentle horse, can be driven by lady; will sell at bargain or exchange for larger horses. 208 North Fifty-sixth avenue west, or 'phone Cole 301.

FOR SALE—40 horses; all sizes. 28 E. 1st St., Western Sales Stable Co.

FOR SALE—30 HORSES AT ZENITH Sale & Boarding stable. 524 W. 1st St.

FOR SALE — LIGHT DELIVERY team. Call at 617 East Eighth street.

FOR SALE—NEW DELIVERY WAGon, 25 West First street.

HAIRDRESSING PARLOR.

MME. MOISAN, 215 West First street. Shampooing, facial massage, scalp treatments. Expert hair-dyeing and coloring; combings and cut hair made up in switches or any shape desired. Phone Grand 2401, for appointments.

One Cent a Word Each Insertion.
No Advertisements Less Than 15 Cents.

FOR RENT—FLATS.

FOR RENT.

Entirely modern, heated, 6-room apartment (hot water heat), janitor service, hot and cold water and gas furnished for laundry; 109 Ninth avenue east; rent, $37.50.

5-room heated flat, same conveniences as above; $32.50.

Modern 6-room flat, hot water heating plant, on London road, Fifteenth avenue east; this flat is very cheap at $25.

CORPORATE INVESTMENT CO.,
100 TORREY BLDG.
Both 'phones 2107.

FOR RENT.
1218 East Fourth St., second floor, 6 rooms; water and sewer; $15.
312 S. Nineteenth Ave. E., 4 rooms; water and sewer; $15.
323½ W. Fourth St., 5 rooms; bath gas for cooking; $18.
1824-1826 W. Second St., 4 rooms each; heated, all conveniences; $22.
N. J. UPHAM CO.,
18 Third Avenue West.

BELLEVUE TERRACE.
Seventh avenue west and First St. Three or four flats for rent of four or five rooms each; bath, gas for cooking, gas and electric lights; rent very reasonable.
N. J. UPHAM CO.,
18 Third Avenue West.

FOR RENT—117-119 WEST FIRST street, two 4-room flats, hardwood floors, bath, gas, electric light, etc. Rent, $19. W. C. Sherwood & Co., 118 Manhattan building, both 'phones 225.

FOR RENT — FOUR-ROOM FLATS, 829-831 East Third street; sewer, bath and gas; desirable location for one who wishes to be outside the business district. F. I. Salter company, 303 Lonsdale building.

FOR RENT—A SEVEN-ROOM FLAT with extra large living room; on London road near Twelfth avenue east; heat, hot or cold water, gas range; $55 per month. Whitney Wall, 301 Torrey building.

FOR RENT — A COMFORTABLE four-room flat with bath; London road, near Twelfth avenue east; heat, hot and cold water, gas range; $40 per month. Whitney Wall company, 301 Torrey building.

FOR RENT—MODERN EIGHT-ROOM heated flat; three bedrooms; 319 Fourth avenue west; will tint interior to suit tenants; last rent $50. John A. Stephenson & Co., Wolvin building.

FOR RENT—THOROUGHLY MODERN six-room flat; 1829½ East Superior street; heat, hot and cold water and janitor service supplied; $37.50. John A. Stephenson & Co., Wolvin building.

FOR RENT — SPLENDID SIX-ROOM steamed heated brick flat; modern in every respect; janitor service; central location; downtown. F. I. Salter company, 303 Lonsdale building.

FOR RENT—FOUR ROOMS AND ALcove, furnished for housekeeping; steam heat, all conveniences. 410 Ninth avenue east, upstairs. 'Phone, Grand 1271-A.

FOR RENT — DESIRABLE THREE to six-room flat near Twentieth avenue west; reasonable rental. Altschul, 1731 West Superior street; Lincoln 376-A.

FOR SALE—FURNITURE OF FIVEroom flat; flat for rent; one block from courthouse; two rooms now rented pays the rent. Address J 220, Herald.

FOR RENT — BRICK FLAT, 316 EAST First street; stove heat, gas, electric light and bath; newly redecorated. F. I. Salter company, 303 Lonsdale building.

FOR RENT—NEW FIVE ROOM HEATed flat, including hot and cold water and gas range. P. George Hanson & Sons, 1915 West Superior street.

FOR RENT — NEW LIGHT FLAT, six rooms and bath, electric light, gas for cooking; $18 per month. Call 912 East Sixth street.

FOR RENT — LARGE FIVE-ROOM flat, 105 West Fourth street; modern except heat; $20. Charles P. Craig & Co. 'Phone 408.

FOR RENT — TWO SEVEN-ROOM heated Dacey apartments, 1002 and 1008 East Third street. Call either 'phone 423.

FOR RENT — FOUR-ROOM FLAT; modern except heat; very central; $18. H. J. Mullin, 403 Lonsdale building.

FOR RENT — FIVE-ROOM FLAT; all modern except heat; water paid; $22 per month. Inquire 719 East Fourth street.

FOR RENT—FOUR ROOMS WITH GAS, electric light, water and bath, rent reasonable. Call 622 East Fifth street.

FOR RENT—FOUR-ROOM MODERN flat; very central. S. S. Williamson, 515 Torrey building. Both 'phones.

FOR RENT—WEST DULUTH FURnished flat; four rooms; near Raleigh street. Zenith phone 797-Y.

FOR RENT — ONE SEVEN-ROOM flat; 331 East Superior street. Inquire 15 Fourth avenue east.

FOR RENT — FOUR ROOM FLAT, first floor, modern, $15. 322 Sixth avenue east. Melrose 5026.

FOR RENT — FIVE-ROOM FLAT, strictly modern, $23 per month. 632 West Third street.

FOR RENT—FOUR-ROOM FLAT, ALL conveniences. Call 608½ West Second street. Both 'phones 934.

FOR RENT—FIVE-ROOM FLAT, 721 East Fifth street, modern, low rent. Call Grand 2253 A.

FOR RENT—NICE CLEAN FOURroom flat, cheap rent; central. 508 West Third street.

FOR RENT—A FOUR-ROOM FLAT, furnished or unfurnished, at 421 Second avenue east.

FOR RENT — FIVE-ROOM FLAT; newly decorated; $22.50. 1111 East Second street.

FOR RENT — NICE FIVE-ROOM brick flat. Inquire 424 Ninth avenue east.

FOR RENT—NEW FLAT AT 125 EAST Fifth street.

One Cent a Word Each Insertion.
No Advertisements Less Than 15 Cents.

FOR SALE—HOUSES.

FOR SALE.

A double house in East end, 9 and 10 rooms; modern; nearly new; hot water heat; will earn 10 per cent net; $8,000 will buy it now. It's worth more money.

20 acres close to Munger, on D., M. & N. railroad, with frame house and barn, for $1,100.

A London road lot near Twenty-second avenue, with water, gas and cement walk; may be had now at the way-down price of $550.

One-acre tracts, equal to 10½ 25-foot lots, close in at Proctor, for $250.

D. W. SCOTT,
402 Torrey Building.

FOR SALE.
FOUR-ROOM ATTRACTIVE BUNGALOW.
Apply Forty-second Avenue East and Gladstone Street.

FOR SALE OR EXCHANGE—BEAUTIful home at Como park on the boulevard, St. Paul; all modern conveniences. Will sell or exchange for Duluth property, as the owner contemplates moving to Duluth. Address J. E. Barre, care of Stronge & Warner Co., St. Paul, Minn.

FOR SALE—NEW SIX-ROOM HOUSE, water, sewer, bath, hardwood floors, electric light, everything complete; worth $2,600; must be sold at once. Will take $2,150 on easy terms. Call Lincoln, 196-Y, or inquire 2919 West Third street.

FOR SALE—TWO HOUSES OF SIX and three rooms respectively; some conveniences; on 50 by 70-foot lot on Piedmont avenue car line; rentals are $17 per month; price $1,500; only $300 cash required. Address V 212, Herald.

FOR SALE—NEW, WELL-BUILT, SIXroom house and bath; concrete foundation, water, sewer, gas and electric light; lot 30 by 140 feet; half block from car line. Will sell cheap if taken at once. 718 East Eighth street.

FOR SALE—BRAND NEW SIX-ROOM modern house at Lakeside; hot water heat; open fireplace; beam ceilings; $350 cash, $30 per month; price $5,850. Greenfield, 310-311 Columbia building.

FOR SALE — GOOD, TWO-STORY, seven-room house, East end, $1,250; has water, gas and sewer; $200 cash, balance $10 per month. Harris Realty company, Manhattan building.

FOR SALE — FIVE-ROOM COTTAGE; hardwood finish, sewer and electric light; price reasonable for quick sale. Call Cole 323-D. 3827 Oneota street after 8 p. m.

FOR SALE—ELEVEN-ROOM, TWOfamily house; stone foundation and all conveniences except heat; near Lincoln park; price only $3.700. Address Z 210, Herald.

FOR SALE—SIX-ROOM HOUSE AT Lakeside, $1,250; has water, gas and electric light; $250 cash, balance $10 per month. Harris Realty company, Manhattan building.

FOR SALE—FOUR-ROOM HOUSE, water and gas, lot 50 by 140 feet; will sell cheap, account of leaving for the West. 5206 Glendale street, Lakeside.

FOR SALE—NEW SIX-ROOM HOUSE at Lakeside; strictly modern; $4,600; $1,000 cash, balance to suit. A. F. Kreager, 406-7 Torrey building.

FOR SALE—NEW SIX-ROOM HOUSE; modern except heat; on Sixth avenue east; on new car line; price, $2,500; $300 cash, balance to suit. A. F. Kreager, 406-7 Torrey building.

FOR SALE—$250 CASH, AN EIGHTroom house; stone foundation, hardwood floors; West Fourth street; price $1,350 for quick sale. F. H. Tilson, Torrey building.

FOR SALE — FIVE-ROOM HOME; modern; all newly fitted and decorated; close to car; yours for $2,700; easy terms. Inquire at 412 Providence building.

FOR SALE—FIVE-ROOM BUNGALOW on easy payments; gas, water, sewer, etc.; normal school district. See or call Dr. G. W. Davis, both 'phones.

FOR SALE—SEVEN-ROOM BRICK house; modern, except heat; at a bargain. Call evenings, after 5 p. m., at 507 East Eighth street.

FOR SALE — FIVE-ROOM HOUSE, cheap if taken at once. 6210 Green street, West Duluth.

RENT—STORES, OFFICES, ETC.

FOR RENT STORE.
No. 20 Third avenue west; dimensions 18 by 100 feet; with or without basement.
N. J. UPHAM CO.,
18 Third Avenue West.

FOR RENT — SEPT. 1, 1912, IRONclad warehouse and dock; now occupied by Booth & Co.; location Morse street and bay front. F. I. Salter company, 303 Lonsdale building.

FOR RENT—STORE ON CORNER OF Second avenue west and First street, splendid location; reasonable rent. Apply Richardson & Day, Exchange Bldg.

For Rent—Suite of four offices, with dressing rooms and shower bath, suitable for specialist; large room for light manufacturing; one or two front offices. Apply Christie building.

Store, 336 East Superior street.....$25

Store, 404 East Superior street.....$25
H. J. Mullin, 403 Lonsdale Bldg.

FOR RENT—OFFICES IN NEW West end Five and Ten Cent Store building. Inquire at 2020 West Superior street.

FOR RENT—STORAGE SPACE—INquire Lane Printing company, 130 West Michigan street, third floor.

STOVE REPAIRS.

WE CARRY IN STOCK REPAIRS FOR 10,000 different stoves and ranges. C. F. Wiggerts & Son. 410 E. Sup. St.

SECRET SOCIETIES.

PALESTINE LODGE NO. 79, A. F. & A. M.—Regular meetings first and third Monday evenings of each month at 8 o'clock. Next meeting, Aug. 19, 1912. Work—Regular business. James S. Matteson, W. M.; H. Nesbitt, secretary.

IONIC LODGE NO. 186, A. F. & A. M.—Regular meetings second and fourth Monday evenings of each month at 8 o'clock. No meeting until further notice. Warren E. Greene, W. M.; Burr Porter, secretary.

KEYSTONE CHAPTER NO. 20, R. A. M.—Stated convocations second and fourth Wednesday evenings of each month at 8 o'clock. Next meeting Aug. 28, 1912. Work, regular business. Carl E. Lonegren, H. P.; Alfred Le Richeux, secretary.

DULUTH COUNCIL NO. 6, R. & S. M.—Stated convocations first and third Fridays of each month at 8 p. m. No meeting until further notice. Philip Bayha, T. I. M.; Alfred Le Richeux, recorder.

DULUTH COMMANDERY NO. 18, K. T.—Stated conclave first Tuesday of each month at 8 o'clock. Next conclave, Sept. 3, 1912. Work—Regular business. William D. Underhill, E. C.; Alfred Le Richeux, recorder.

SCOTTISH RITE—REGULAR meetings every Thursday evening at 8 o'clock. No meeting until further notice. Henry Nesbitt, secretary.

ZENITH CHAPTER NO. 25, Order of Eastern Star—Regular meetings second and fourth Friday evenings of each month at 8 o'clock. No meeting until further notice. Nellie L. Allen, W. M.; Ella F. Gearhart, secretary.

EUCLID LODGE NO. 198, A. F. & A. M.—Meets at West Duluth second and fourth Wednesdays of each month at 7:30 p. m. Next meeting Aug. 14, 1912. Work—Second degree. Mason M. Forbes, W. M.; A. Dunleavy, secretary.

DULUTH CHAPTER NO. 59, R. A. M.—Meets at West Duluth first and third Wednesdays of each month at 7:30 p. m. Next meeting Sept. 18, 1912. Work—M. M. degree. M. J. Murray, H. P.; A. Dunleavy, secretary.

EUCLID CHAPTER NO. 56, Order of Eastern Star—Regular meetings first and third Tuesday evenings of each month at 7:30 at West Duluth Masonic temple. Next meeting, Sept. 3, 1912. Work—Regular business. Elsie J. Bailey, W. M.; Esther E. Murray, secretary.

ZENITH COUNCIL NO. 161, Royal league, meets the second and fourth Thursdays of the month at 8 p. m., K. of P. hall, 118 West Superior street. Next meeting, Aug. 22, 1912. Initiation. O. S. Kempton, archon, 308 Wolvin building, collector; H. A. Hall, 18 East First street.

K. O. T. M.
DULUTH TENT, NO. 1, KNIGHTS OF the Maccabees of the World, meets first and third Mondays of each month at Maccabee hall, 21 Lake avenue north. Charles G. Futter, commander, 623 North Fifty-seventh avenue west; J. B. Gelineau, record keeper, office in hall. Hours, 10 a. m. to 1 p. m. daily. Zenith 'phone, Grand, 619-X.

DULUTH LODGE NO. 505, Loyal Order of Moose, meets every Monday evening at 8 o'clock, Moose hall, 224 West First street. M. E. Scott, secretary, 304 Columbia building.

BROTHERHOOD OF AMERican Yeomen—Duluth Homestead No. 3131, meets every Thursday evening at 8 o'clock at Yeoman hall, Fourth avenue west and First street. Bert W. Longwell, foreman. 'Phone, Grand 735. Mrs. J. A. Bellmeur, correspondent. Office room 24, Winthrop block. 'Phone Grand 1080-X; residence 'phone, Cole 340-D.

UNITED ORDER OF FORESTERS—Court Eastern Star, No. 86, U. O. F. hall, corner Fourth avenue west and First street. Newton H. Wilson, C. R., 508 Torrey building; Julia Wilson, secretary. No. 2612 West Fourth street; Harry Milnes, treasurer, room 23 Winthrop block, new 'phone, Grand, 1080-X.

M. W. A.
IMPERIAL CAMP, NO. 2206 — MEETS at Maccabee hall, Lake avenue north, second and fourth Mondays of each month. Bert Erickson, consul; C. P. Earl, clerk, box 411.

CLAN STEWART, NO. 50, O. S. C.—Meets first and third Wednesdays each month, 8 p. m., at U. O. F. hall, corner Fourth avenue west and First street. Next regular meeting Aug. 7. Alex Macrae, chief; Percival M. Young, secretary; John Burnett, financial secretary, 313 Torrey building.

DIAMOND LODGE, NO. 45, K. OF P.—Meets every Monday evening in Sloan's hall, corner Twentieth avenue west and Superior street. George E. Duren, C. C.; S. L. Pierce, K. of R. & S.

K. OF P.
NORTH STAR LODGE, NO. 35, K. OF P.—Meets every Friday evening at Castle hall, 118 West Superior street. L. J. Sparks, C. C., 310 Wolvin building; S. A. Hearn, 28 North Twenty-eighth avenue west, K. of R. & S.

DULUTH LODGE, NO. 28, I. O. O. F.—MEETS every Friday evening at 8 o'clock at Odd Fellows' hall, 18 Lake avenue north. Next meeting night, Friday, Aug. 16. Second degree. F. L. Birrer, N. G.; R. A. Anderson, Rec. Sec.; A. H. Paul, Fin. Sec.

DULUTH ENCAMPMENT, NO. 36, I. O. O. F.—Meets on the second and fourth Thursday at Odd Fellows hall, 18 Lake avenue north. Next meeting night, Aug. 22. Business—Work. G. H. Glass, C. P.; W. J. McDonald, Rec. Scribe; L. H. Marlow, Fin. Scribe.

A. O. U. W.
FIDELITY LODGE, NO. 105 — MEETS at Maccabee hall, 21 Lake avenue north, every Thursday at 8 p. m. Visiting members welcome. M. Cossl, M. W.; A. E. Piering, recorder; O. J. Murvold; financier, 217 East Fifth street.

MODERN SAMARITANS.
ALPHA COUNCIL, NO. 1—TAKE NOtice: That Beneficent degree will not meet till 2nd and 4th Tuesday in Sept., and the Samaritan degree will not meet till the 1st and 3rd Tuesday in August at K. P. hall, 118 West Superior street. J. Kelly, G. S.; Wallace P. Wellbanks, scribe; T. A. Gall, F. S., First National bank building. Mrs. D. C. Burnett, Lady G. S.

ROYAL ARCANUM, DULUTH COUNcil, No. 1483—Meets second and fourth Tuesday evenings at Maccabee hall, 21 Lake avenue north. Clinton Brooks, secretary, 401 Columbia building.
Mesaba Council, No. 1493—Meets first and third Wednesday evenings at Columbia hall, West end. A. M. Johnson, secretary, 117 North Twentieth avenue west.

ORDER OF OWLS, DULUTH Nest, No. 1200—Meetings are held first and third Wednesdays of each month at Eagles hall, 418 West Superior street. Joseph E. Feaks, secretary, 22 East Superior street.

UPHOLSTERING.

Furniture, Automobiles, Carriages; reasonable prices. E. Ott, 112 1st Ave. W.